Supproting information of Spatial Distribution and Risk Assessment of Nutrient Elements and Heavy Metal Pollution in Sediments: A Case Study of a Typical Urban Lake in the Middle and Lower Reaches of the Yangtze River

Figure S1 I_{geo} value interpolation graph for (a) As,(b) Cu, (c) Ni, (d) Cr, (e) Pb, (f) Zn.

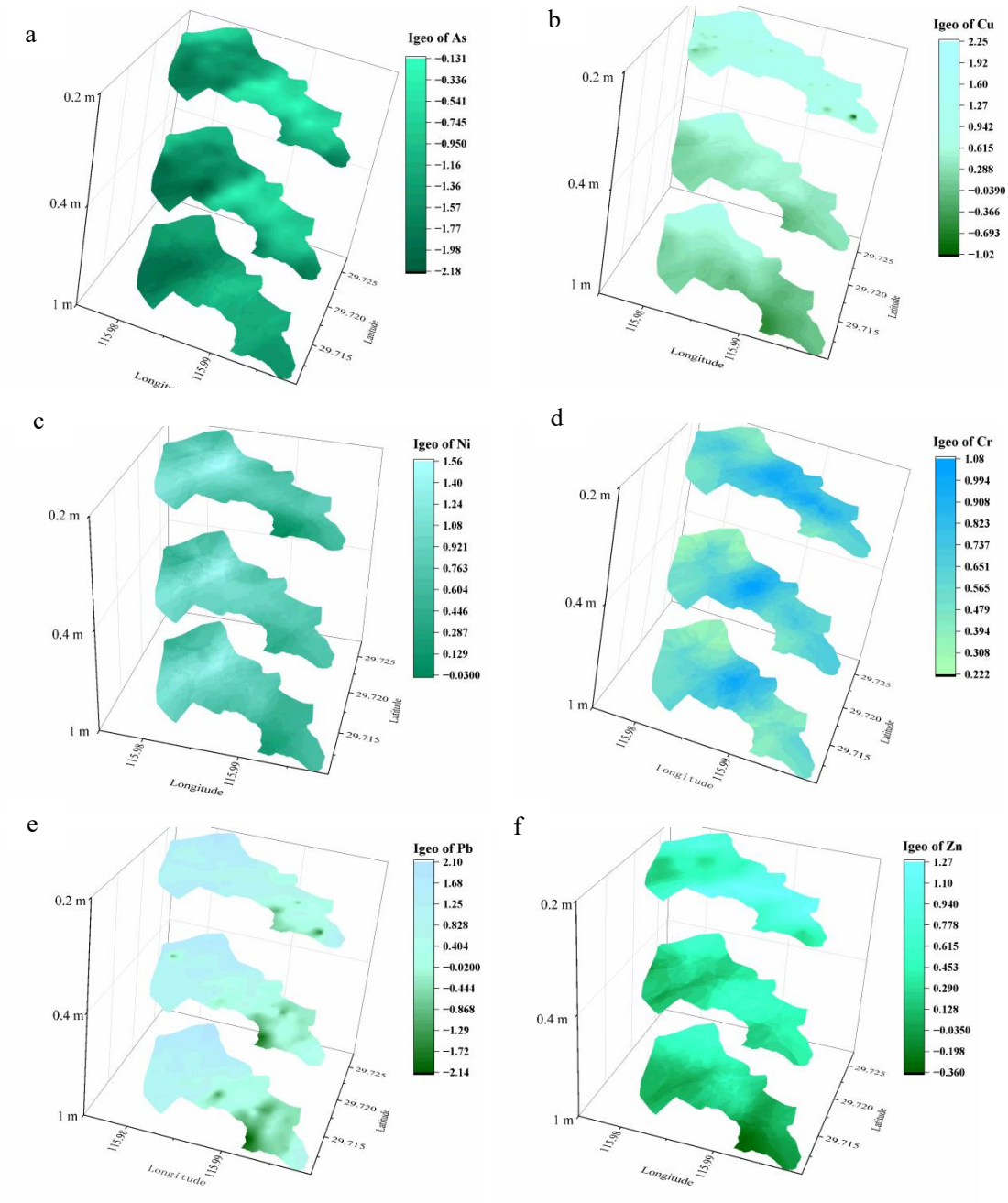

Figure S2 Normal distribution test of each element

Surface sediment

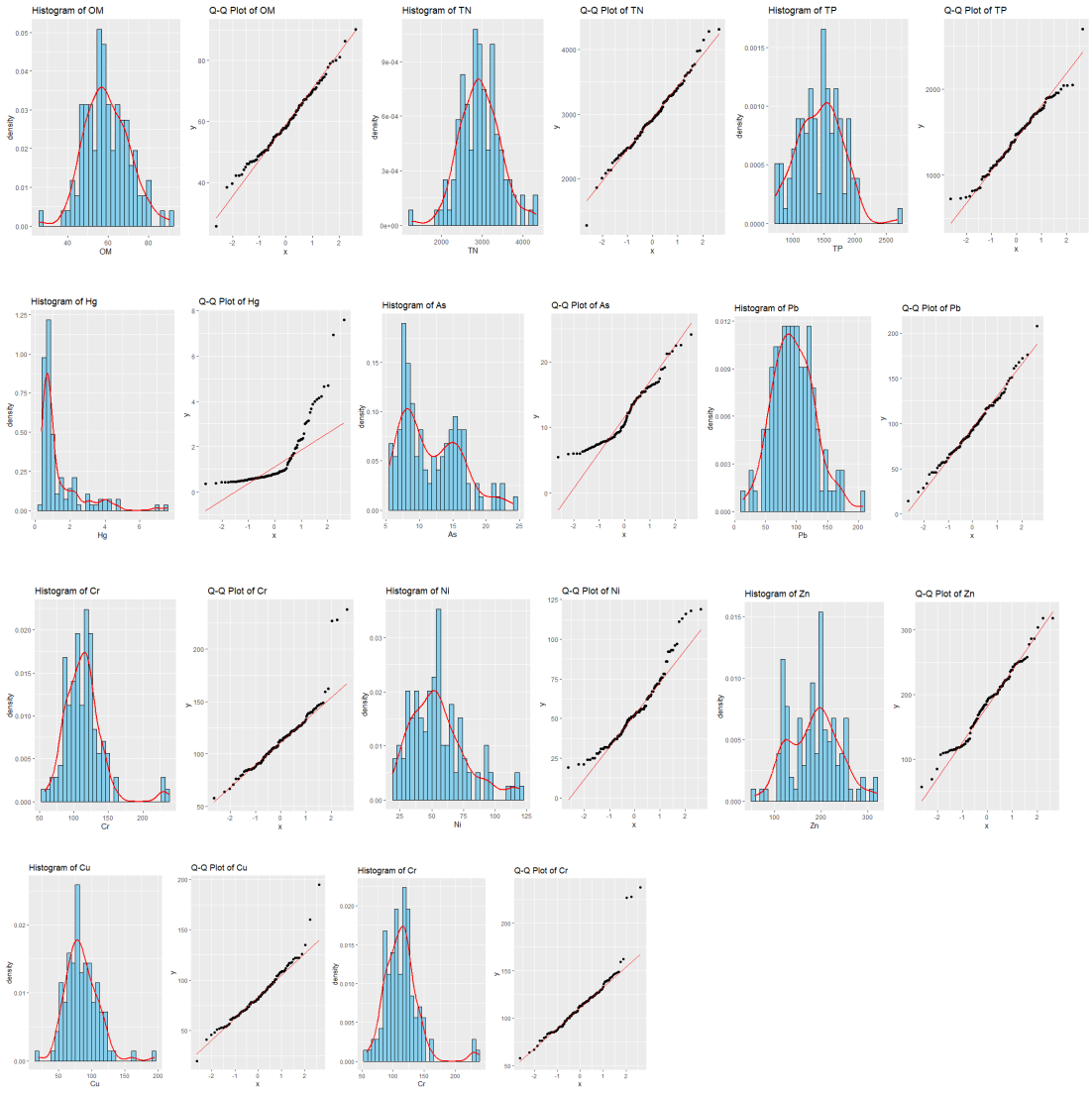

Medium layer sediment

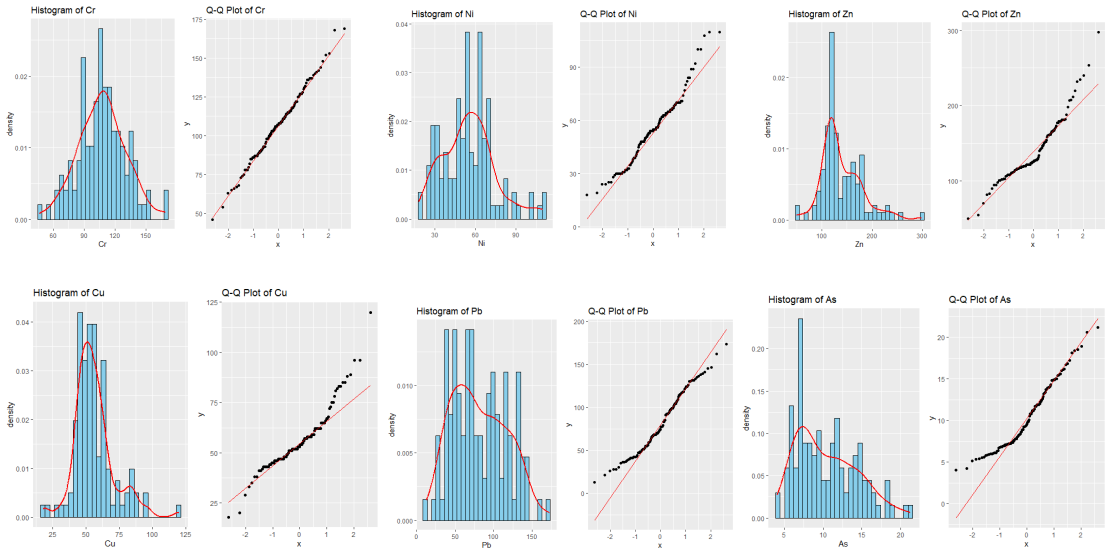

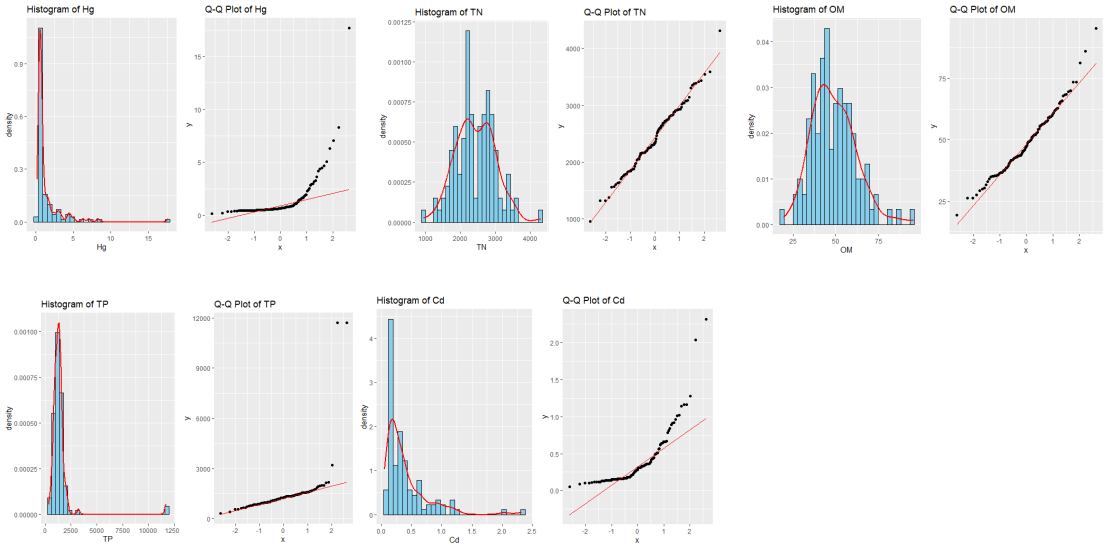

Bottom layer sediment

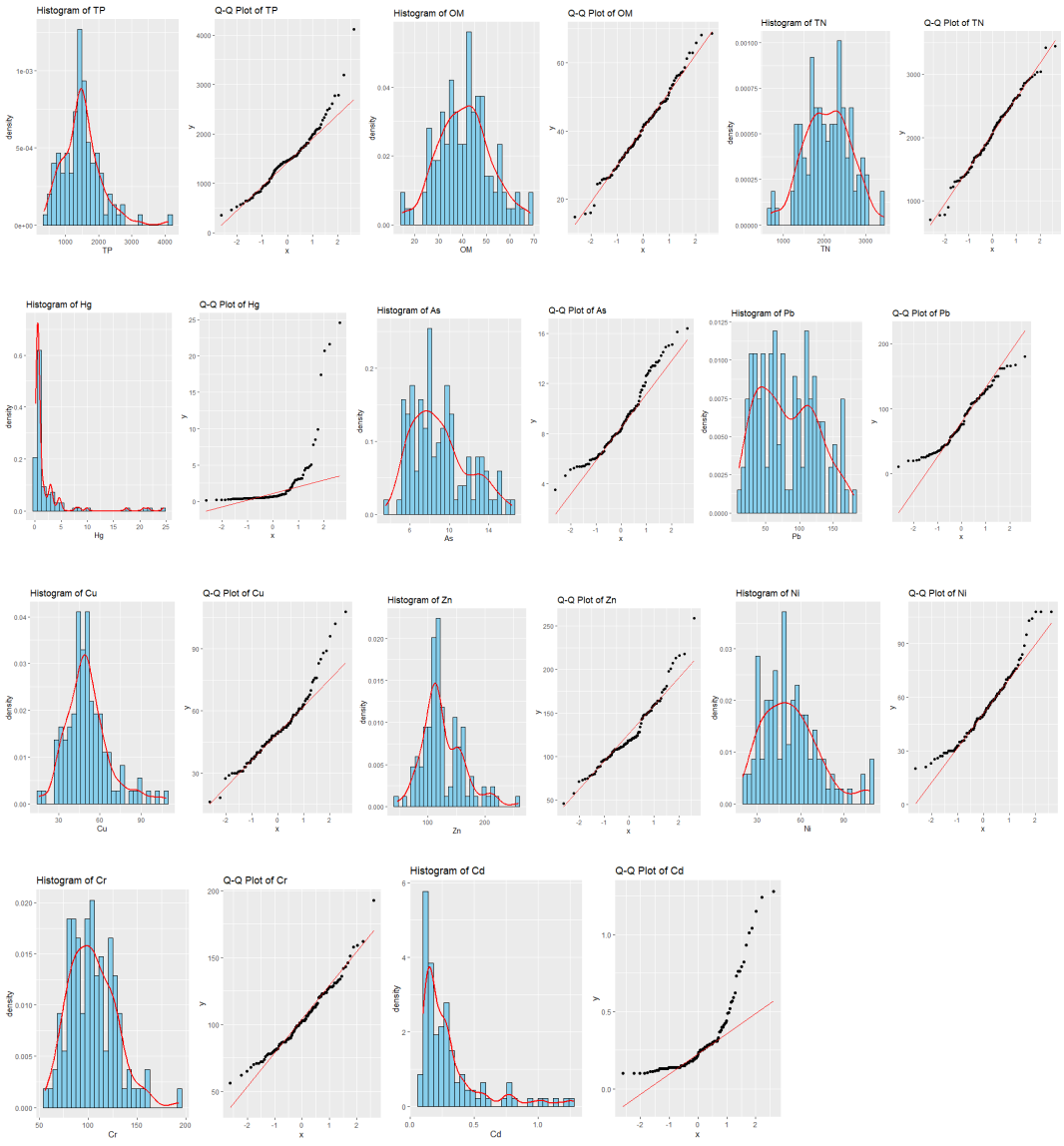

Table S1 Organic pollution index method calculation table

Site	Surface Sediment			Medium Layer Sediment			Bottom Layer sediment		
	TOC(g/kg)	TN(mg/kg)	OI	TOC(g/kg)	TN(mg/kg)	OI	TOC(g/kg)	TN(mg/kg)	OI
1	56.00	2980.00	35.31	51.40	2650.00	32.33	44.90	2330.00	28.26
2	65.30	3190.00	40.91	46.50	2340.00	29.20	46.50	2340.00	29.20
3	58.50	3010.00	36.79	44.30	2240.00	27.82	36.00	1800.00	22.59
4	61.10	2980.00	38.27	60.20	2930.00	37.70	48.10	2460.00	30.24
5	63.20	3210.00	39.71	42.50	2190.00	26.73	46.30	2420.00	29.16
6	51.50	2620.00	32.36	38.00	1880.00	23.83	25.70	1300.00	16.14
7	48.60	2480.00	30.55	30.30	1630.00	19.12	35.50	1880.00	22.38
8	42.60	2130.00	26.73	35.10	1730.00	22.00	35.10	1730.00	22.00
9	57.80	3070.00	36.44	42.20	2240.00	26.61	42.70	2280.00	26.93
10	50.50	2630.00	31.79	38.80	2050.00	24.45	43.70	2250.00	27.49
11	45.10	2280.00	28.33	33.00	1700.00	20.76	33.00	1700.00	20.76
12	50.50	2570.00	31.73	42.80	2160.00	26.88	35.10	1810.00	22.08
13	77.70	3750.00	48.63	51.00	2740.00	32.19	44.10	2360.00	27.82
14	56.20	2840.00	35.30	29.90	1570.00	18.83	42.00	2120.00	26.38
15	39.60	2010.00	24.88	31.55	1605.00	19.83	31.55	1605.00	19.83
16	46.00	2320.00	28.89	29.20	1560.00	18.42	24.50	1220.00	15.37
17	49.70	2440.00	31.15	41.50	2150.00	26.11	42.80	2270.00	26.98
18	49.30	2480.00	30.95	44.60	2300.00	28.06	43.30	2210.00	27.22
19	81.10	3990.00	50.83	54.30	2750.00	34.11	48.90	2670.00	30.90
20	54.80	2800.00	34.45	55.80	2730.00	34.96	45.70	2500.00	28.88
21	52.10	2660.00	32.75	39.50	2040.00	24.85	48.70	2610.00	30.73
22	46.70	2360.00	29.33	41.70	2170.00	26.25	32.40	1680.00	20.39
23	42.20	2130.00	26.50	34.10	1640.00	21.34	29.80	1540.00	18.75
24	55.00	2860.00	34.62	38.60	1980.00	24.27	41.90	2180.00	26.37
25	55.30	2900.00	34.83	45.90	2310.00	28.82	49.50	2670.00	31.25
26	68.60	3320.00	42.95	68.60	3350.00	42.97	68.20	3420.00	42.81
27	49.90	2710.00	31.52	36.40	1860.00	22.88	42.70	2240.00	26.90
28	70.40	3204.00	43.88	49.20	2460.00	30.88	50.60	2590.00	31.81
29	46.90	2420.00	29.50	35.80	1760.00	22.44	37.60	1950.00	23.66
30	67.30	3290.00	42.16	56.40	2830.00	35.40	42.00	2130.00	26.39
31	46.70	2390.00	29.36	34.80	1840.00	21.93	27.00	1450.00	17.04
32	64.40	3300.00	40.49	43.60	2200.00	27.38	51.30	2620.00	32.25
33	67.00	3360.00	42.06	52.10	2600.00	32.69	46.80	2440.00	29.46
34	47.00	2310.00	29.46	49.50	2540.00	31.13	28.70	1450.00	18.02
35	47.30	2440.00	29.75	37.50	1970.00	23.62	33.60	1730.00	21.13
36	57.80	2900.00	36.28	54.20	2700.00	34.00	48.20	2410.00	30.25
37	48.80	2470.00	30.65	56.10	2780.00	35.18	41.20	2110.00	25.90
38	63.50	3240.00	39.91	43.40	2310.00	27.37	43.60	2340.00	27.51
39	42.30	2250.00	26.67	26.10	1370.00	16.44	32.30	1640.00	20.29
40	55.60	2870.00	34.98	36.70	1880.00	23.07	37.60	1910.00	23.62
41	54.00	2890.00	34.07	42.00	2160.00	26.41	37.10	1880.00	23.31

42	46.10	2400.00	29.02	50.00	2580.00	31.45	38.70	2040.00	24.39
43	49.20	2510.00	30.92	42.90	2120.00	26.90	33.60	1690.00	21.10
44	60.80	3110.00	38.22	52.00	2680.00	32.71	48.30	2400.00	30.30
45	48.50	2480.00	30.49	41.20	2160.00	25.95	38.60	2000.00	24.29
46	55.90	2670.00	34.96	43.60	2250.00	27.43	36.30	1830.00	22.79
47	59.80	3020.00	37.56	49.90	2610.00	31.42	46.50	2380.00	29.23
48	50.70	2620.00	31.90	35.90	1830.00	22.56	27.10	1390.00	17.04
49	74.20	3680.00	46.54	59.00	2920.00	37.00	37.70	1890.00	23.66
50	67.30	3440.00	42.31	62.60	3090.00	39.25	58.60	2990.00	36.83
51	58.50	2880.00	36.67	43.60	2160.00	27.34	43.60	2160.00	27.34
52	53.10	2680.00	33.35	40.10	2090.00	25.25	38.10	1980.00	23.98
53	55.60	4150.00	36.19	36.70	2820.00	23.97	37.60	2000.00	23.71
54	55.80	2860.00	35.08	47.10	2410.00	29.61	46.30	2360.00	29.10
55	68.80	3460.00	43.19	56.70	2890.00	35.63	57.50	2940.00	36.15
56	71.00	3440.00	44.45	51.90	2560.00	32.54	52.50	2620.00	32.94
57	68.20	3290.00	42.68	65.50	3140.00	40.98	55.60	2860.00	34.97
58	55.50	2830.00	34.88	49.10	2600.00	30.95	41.30	2060.00	25.91
59	55.60	2780.00	34.89	55.50	2840.00	34.89	48.70	2510.00	30.63
60	67.20	3290.00	42.10	43.40	2290.00	27.35	32.30	1610.00	20.26
61	66.90	3190.00	41.84	64.90	2970.00	40.47	53.80	2580.00	33.66
62	56.70	2830.00	35.58	48.60	2570.00	30.63	45.60	2390.00	28.72
63	70.60	3480.00	44.26	56.60	2910.00	35.60	56.30	2870.00	35.38
64	66.00	3270.00	41.39	40.60	2150.00	25.59	48.50	2460.00	30.47
65	62.20	3200.00	39.12	68.20	3310.00	42.70	41.90	2170.00	26.37
66	79.70	3610.00	49.66	70.00	3380.00	43.81	54.80	2890.00	34.53
67	68.50	3400.00	42.96	52.80	2720.00	33.21	46.10	2340.00	28.96
68	61.10	2990.00	38.28	57.80	2920.00	36.30	56.20	2760.00	35.22
69	80.00	3980.00	50.18	65.80	3080.00	41.09	49.40	2490.00	31.02
70	60.60	2960.00	37.96	53.10	2720.00	33.38	29.10	1500.00	18.30
71	65.20	3110.00	40.77	56.40	2750.00	35.33	34.90	1750.00	21.91
72	55.20	2670.00	34.56	52.40	2220.00	32.50	35.60	1810.00	22.37
73	70.60	3350.00	44.13	59.30	3040.00	37.28	45.10	2230.00	28.28
74	73.60	3590.00	46.10	73.60	3590.00	46.10	62.90	3030.00	39.36
75	63.70	3030.00	39.83	35.50	1790.00	22.29	28.50	1410.00	17.87
76	68.10	3090.00	42.44	50.90	2510.00	31.91	38.40	2020.00	24.19
77	62.10	2980.00	38.85	57.50	2810.00	36.02	61.30	2960.00	38.37
78	65.90	3050.00	41.12	42.60	2050.00	26.66	33.80	1700.00	21.22
79	57.80	2960.00	36.34	57.00	2760.00	35.68	31.90	1690.00	20.11
80	69.70	3390.00	43.65	59.80	2930.00	37.47	57.20	2820.00	35.86
81	59.10	2810.00	36.95	62.20	3020.00	38.95	35.50	1730.00	22.24
82	57.20	2730.00	35.77	52.60	2640.00	33.02	52.60	2640.00	33.02
83	72.40	3280.00	45.11	69.50	3440.00	43.58	53.40	2670.00	33.51
84	50.00	2480.00	31.36	36.80	1790.00	23.05	42.40	2050.00	26.54
85	44.10	2080.00	27.56	35.40	1840.00	22.28	26.00	1310.00	16.33

86	58.40	2930.00	36.66	45.60	2360.00	28.69	40.30	1880.00	25.16
87	61.30	3230.00	38.63	73.40	3420.00	45.82	24.70	1202.00	15.47
88	25.70	1280.00	16.12	26.10	1320.00	16.39	26.10	1320.00	16.39
89	69.30	3350.00	43.38	67.80	3550.00	42.70	56.50	2770.00	35.40
90	72.40	3450.00	45.27	59.00	2900.00	36.98	26.00	1320.00	16.34
91	65.30	3000.00	40.73	59.30	2800.00	37.06	15.67	766.67	9.82
92	50.60	2540.00	31.76	35.20	1780.00	22.11	26.50	1360.00	16.66
93	73.30	3520.00	45.86	57.40	3080.00	36.22	43.90	2330.00	27.68
94	57.80	2840.00	36.22	19.30	947.00	12.09	18.20	896.00	11.41
95	38.30	1860.00	23.98	43.70	2240.00	27.48	14.73	699.33	9.21
96	62.00	2820.00	38.64	27.60	1320.00	17.26	30.90	1380.00	19.23
97	52.20	2530.00	32.68	61.00	2910.00	38.15	48.50	2530.00	30.54
98	60.80	2890.00	38.01	43.00	2170.00	27.00	35.20	1720.00	22.05
99	58.90	3050.00	37.06	47.60	2300.00	29.80	42.60	2190.00	26.79
100	86.30	4280.00	54.12	86.00	3390.00	53.10	65.90	2910.00	40.99
101	75.50	3650.00	47.26	95.50	2690.00	57.95	36.80	1800.00	23.06
102	57.00	2770.00	35.69	48.90	2340.00	30.59	40.00	1910.00	25.02
103	57.30	2920.00	36.01	45.20	2200.00	28.31	44.60	2230.00	27.99
104	90.20	4320.00	56.42	62.90	3040.00	39.37	62.90	3040.00	39.37
105	52.40	2630.00	32.89	41.80	2030.00	26.17	40.30	1960.00	25.24
106	57.70	2940.00	36.26	47.20	2300.00	29.56	44.60	2320.00	28.07
107	52.90	2730.00	33.28	37.50	1920.00	23.58	34.50	1780.00	21.70
108	47.50	2360.00	29.79	38.50	1870.00	24.11	28.90	1420.00	18.11
109	60.90	2880.00	38.06	51.50	2680.00	32.42	33.70	1720.00	21.18
110	78.90	3770.00	49.35	55.80	2820.00	35.05	31.40	1510.00	19.65
111	63.50	3300.00	39.97	43.40	2260.00	27.32	38.20	1900.00	23.96
112	74.60	3640.00	46.73	81.20	4320.00	51.20	68.60	3440.00	43.06
113	53.50	2500.00	33.41	61.70	2880.00	38.52	16.05	782.00	10.05
114	65.30	3170.00	40.89	45.20	2250.00	28.36	26.30	1370.00	16.56
115	50.70	2560.00	31.84	35.00	1820.00	22.03	29.70	1520.00	18.67

Table S2 Comprehensive pollution index method calculation table

Site	Surface Sediment				Medium Layer Sediment				Bottom Layer sediment			
	TP(mg/kg)	TN(mg/kg)	S_{TP}	S_{TN}	TP(mg/kg)	TN(mg/kg)	S_{TP}	S_{TN}	TP(mg/kg)	TN(mg/kg)	S_{TP}	S_{TN}
1	1550.00	2980.00	4.84	2.98	1960.00	2650.00	8.28	2.65	2330.00	2330.00	7.28	2.33
2	1760.00	3190.00	5.50	3.19	2010.00	2340.00	7.31	2.34	2010.00	2340.00	6.28	2.34
3	1610.00	3010.00	5.03	3.01	942.00	2240.00	7.00	2.24	1710.00	1800.00	5.34	1.80
4	1110.00	2980.00	3.47	2.98	1780.00	2930.00	9.16	2.93	2480.00	2460.00	7.75	2.46
5	1200.00	3210.00	3.75	3.21	1140.00	2190.00	6.84	2.19	1550.00	2420.00	4.84	2.42
6	1170.00	2620.00	3.66	2.62	879.00	1880.00	5.88	1.88	1340.00	1300.00	4.19	1.30
7	1050.00	2480.00	3.28	2.48	839.00	1630.00	5.09	1.63	1290.00	1880.00	4.03	1.88
8	1220.00	2130.00	3.81	2.13	572.00	1730.00	5.41	1.73	572.00	1730.00	1.79	1.73
9	1510.00	3070.00	4.72	3.07	901.00	2240.00	7.00	2.24	2130.00	2280.00	6.66	2.28
10	1660.00	2630.00	5.19	2.63	1650.00	2050.00	6.41	2.05	2190.00	2250.00	6.84	2.25
11	850.00	2280.00	2.66	2.28	979.00	1700.00	5.31	1.70	979.00	1700.00	3.06	1.70
12	2040.00	2570.00	6.38	2.57	1200.00	2160.00	6.75	2.16	1010.00	1810.00	3.16	1.81
13	1720.00	3750.00	5.38	3.75	1680.00	2740.00	8.56	2.74	2510.00	2360.00	7.84	2.36
14	822.00	2840.00	2.57	2.84	651.00	1570.00	4.91	1.57	838.00	2120.00	2.62	2.12
15	748.00	2010.00	2.34	2.01	982.50	1605.00	5.02	1.61	982.50	1605.00	3.07	1.61
16	858.00	2320.00	2.68	2.32	738.00	1560.00	4.88	1.56	1560.00	1220.00	4.88	1.22
17	1480.00	2440.00	4.63	2.44	1580.00	2150.00	6.72	2.15	1810.00	2270.00	5.66	2.27
18	986.00	2480.00	3.08	2.48	767.00	2300.00	7.19	2.30	1460.00	2210.00	4.56	2.21
19	1960.00	3990.00	6.13	3.99	2140.00	2750.00	8.59	2.75	3190.00	2670.00	9.97	2.67
20	1480.00	2800.00	4.63	2.80	1940.00	2730.00	8.53	2.73	2390.00	2500.00	7.47	2.50
21	1300.00	2660.00	4.06	2.66	938.00	2040.00	6.38	2.04	1750.00	2610.00	5.47	2.61
22	1390.00	2360.00	4.34	2.36	1040.00	2170.00	6.78	2.17	1440.00	1680.00	4.50	1.68
23	727.00	2130.00	2.27	2.13	622.00	1640.00	5.13	1.64	806.00	1540.00	2.52	1.54
24	1120.00	2860.00	3.50	2.86	846.00	1980.00	6.19	1.98	1430.00	2180.00	4.47	2.18
25	1710.00	2900.00	5.34	2.90	2190.00	2310.00	7.22	2.31	4120.00	2670.00	12.88	2.67
26	1510.00	3320.00	4.72	3.32	3210.00	3350.00	10.47	3.35	2610.00	3420.00	8.16	3.42
27	1080.00	2710.00	3.38	2.71	940.00	1860.00	5.81	1.86	1150.00	2240.00	3.59	2.24
28	1540.00	3204.00	4.81	3.20	1320.00	2460.00	7.69	2.46	2280.00	2590.00	7.13	2.59
29	1480.00	2420.00	4.63	2.42	1260.00	1760.00	5.50	1.76	1460.00	1950.00	4.56	1.95
30	1090.00	3290.00	3.41	3.29	1100.00	2830.00	8.84	2.83	1560.00	2130.00	4.88	2.13
31	982.00	2390.00	3.07	2.39	1080.00	1840.00	5.75	1.84	1470.00	1450.00	4.59	1.45
32	1310.00	3300.00	4.09	3.30	1340.00	2200.00	6.88	2.20	2780.00	2620.00	8.69	2.62
33	1310.00	3360.00	4.09	3.36	1140.00	2600.00	8.13	2.60	2770.00	2440.00	8.66	2.44
34	1280.00	2310.00	4.00	2.31	1340.00	2540.00	7.94	2.54	1530.00	1450.00	4.78	1.45
35	757.00	2440.00	2.37	2.44	1150.00	1970.00	6.16	1.97	1510.00	1730.00	4.72	1.73
36	1080.00	2900.00	3.38	2.90	1100.00	2700.00	8.44	2.70	1720.00	2410.00	5.38	2.41
37	828.00	2470.00	2.59	2.47	1600.00	2780.00	8.69	2.78	1920.00	2110.00	6.00	2.11
38	993.00	3240.00	3.10	3.24	1440.00	2310.00	7.22	2.31	1900.00	2340.00	5.94	2.34
39	1130.00	2250.00	3.53	2.25	3210.00	1370.00	4.28	1.37	1700.00	1640.00	5.31	1.64
40	1010.00	2870.00	3.16	2.87	967.00	1880.00	5.88	1.88	1760.00	1910.00	5.50	1.91
41	1190.00	2890.00	3.72	2.89	1250.00	2160.00	6.75	2.16	1480.00	1880.00	4.63	1.88

42	1490.00	2400.00	4.66	2.40	1270.00	2580.00	8.06	2.58	2000.00	2040.00	6.25	2.04
43	830.00	2510.00	2.59	2.51	855.00	2120.00	6.63	2.12	1210.00	1690.00	3.78	1.69
44	1780.00	3110.00	5.56	3.11	1190.00	2680.00	8.38	2.68	1380.00	2400.00	4.31	2.40
45	1530.00	2480.00	4.78	2.48	1590.00	2160.00	6.75	2.16	1890.00	2000.00	5.91	2.00
46	1470.00	2670.00	4.59	2.67	1240.00	2250.00	7.03	2.25	1660.00	1830.00	5.19	1.83
47	1680.00	3020.00	5.25	3.02	1330.00	2610.00	8.16	2.61	2110.00	2380.00	6.59	2.38
48	1410.00	2620.00	4.41	2.62	1400.00	1830.00	5.72	1.83	1490.00	1390.00	4.66	1.39
49	1920.00	3680.00	6.00	3.68	1490.00	2920.00	9.13	2.92	1380.00	1890.00	4.31	1.89
50	1810.00	3440.00	5.66	3.44	1560.00	3090.00	9.66	3.09	2080.00	2990.00	6.50	2.99
51	2700.00	2880.00	8.44	2.88	1990.00	2160.00	6.75	2.16	1990.00	2160.00	6.22	2.16
52	1240.00	2680.00	3.88	2.68	1340.00	2090.00	6.53	2.09	1720.00	1980.00	5.38	1.98
53	1900.00	4150.00	5.94	4.15	1280.00	2820.00	8.81	2.82	2090.00	2000.00	6.53	2.00
54	1490.00	2860.00	4.66	2.86	1550.00	2410.00	7.53	2.41	1810.00	2360.00	5.66	2.36
55	1290.00	3460.00	4.03	3.46	1590.00	2890.00	9.03	2.89	1940.00	2940.00	6.06	2.94
56	2000.00	3440.00	6.25	3.44	1360.00	2560.00	8.00	2.56	1430.00	2620.00	4.47	2.62
57	1390.00	3290.00	4.34	3.29	1010.00	3140.00	9.81	3.14	949.00	2860.00	2.97	2.86
58	1160.00	2830.00	3.63	2.83	1280.00	2600.00	8.13	2.60	1470.00	2060.00	4.59	2.06
59	1620.00	2780.00	5.06	2.78	1100.00	2840.00	8.88	2.84	1130.00	2510.00	3.53	2.51
60	1640.00	3290.00	5.13	3.29	1580.00	2290.00	7.16	2.29	1500.00	1610.00	4.69	1.61
61	1570.00	3190.00	4.91	3.19	1220.00	2970.00	9.28	2.97	1260.00	2580.00	3.94	2.58
62	1280.00	2830.00	4.00	2.83	1340.00	2570.00	8.03	2.57	2050.00	2390.00	6.41	2.39
63	1710.00	3480.00	5.34	3.48	1240.00	2910.00	9.09	2.91	1560.00	2870.00	4.88	2.87
64	1580.00	3270.00	4.94	3.27	1560.00	2150.00	6.72	2.15	1490.00	2460.00	4.66	2.46
65	1750.00	3200.00	5.47	3.20	942.00	3310.00	10.34	3.31	1460.00	2170.00	4.56	2.17
66	1760.00	3610.00	5.50	3.61	1440.00	3380.00	10.56	3.38	1620.00	2890.00	5.06	2.89
67	1480.00	3400.00	4.63	3.40	1380.00	2720.00	8.50	2.72	1400.00	2340.00	4.38	2.34
68	1510.00	2990.00	4.72	2.99	1340.00	2920.00	9.13	2.92	1360.00	2760.00	4.25	2.76
69	1960.00	3980.00	6.13	3.98	1540.00	3080.00	9.63	3.08	1510.00	2490.00	4.72	2.49
70	1570.00	2960.00	4.91	2.96	1650.00	2720.00	8.50	2.72	1550.00	1500.00	4.84	1.50
71	1500.00	3110.00	4.69	3.11	1640.00	2750.00	8.59	2.75	1430.00	1750.00	4.47	1.75
72	1780.00	2670.00	5.56	2.67	1480.00	2220.00	6.94	2.22	1810.00	1810.00	5.66	1.81
73	1910.00	3350.00	5.97	3.35	1500.00	3040.00	9.50	3.04	1730.00	2230.00	5.41	2.23
74	1740.00	3590.00	5.44	3.59	1740.00	3590.00	11.22	3.59	1610.00	3030.00	5.03	3.03
75	1720.00	3030.00	5.38	3.03	786.00	1790.00	5.59	1.79	829.00	1410.00	2.59	1.41
76	2050.00	3090.00	6.41	3.09	1200.00	2510.00	7.84	2.51	1580.00	2020.00	4.94	2.02
77	1900.00	2980.00	5.94	2.98	1360.00	2810.00	8.78	2.81	1330.00	2960.00	4.16	2.96
78	1590.00	3050.00	4.97	3.05	1880.00	2050.00	6.41	2.05	1435.00	1700.00	4.48	1.70
79	1590.00	2960.00	4.97	2.96	1370.00	2760.00	8.63	2.76	812.00	1690.00	2.54	1.69
80	1600.00	3390.00	5.00	3.39	1460.00	2930.00	9.16	2.93	1260.00	2820.00	3.94	2.82
81	1680.00	2810.00	5.25	2.81	1350.00	3020.00	9.44	3.02	1310.00	1730.00	4.09	1.73
82	1530.00	2730.00	4.78	2.73	1080.00	2640.00	8.25	2.64	1080.00	2640.00	3.38	2.64
83	1730.00	3280.00	5.41	3.28	1720.00	3440.00	10.75	3.44	1760.00	2670.00	5.50	2.67
84	1180.00	2480.00	3.69	2.48	972.00	1790.00	5.59	1.79	955.00	2050.00	2.98	2.05
85	1280.00	2080.00	4.00	2.08	1450.00	1840.00	5.75	1.84	1350.00	1310.00	4.22	1.31

86	1750.00	2930.00	5.47	2.93	1420.00	2360.00	7.38	2.36	1650.00	1880.00	5.16	1.88
87	1210.00	3230.00	3.78	3.23	3210.00	3420.00	10.69	3.42	795.00	1202.00	2.48	1.20
88	952.00	1280.00	2.98	1.28	816.00	1320.00	4.13	1.32	816.00	1320.00	2.55	1.32
89	1260.00	3350.00	3.94	3.35	1140.00	3550.00	11.09	3.55	1030.00	2770.00	3.22	2.77
90	1890.00	3450.00	5.91	3.45	1280.00	2900.00	9.06	2.90	1440.00	1320.00	4.50	1.32
91	1210.00	3000.00	3.78	3.00	426.00	2800.00	8.75	2.80	527.00	766.67	1.65	0.77
92	1180.00	2540.00	3.69	2.54	1000.00	1780.00	5.56	1.78	665.00	1360.00	2.08	1.36
93	1600.00	3520.00	5.00	3.52	1160.00	3080.00	9.63	3.08	1180.00	2330.00	3.69	2.33
94	1010.00	2840.00	3.16	2.84	576.00	947.00	2.96	0.95	587.00	896.00	1.83	0.90
95	1930.00	1860.00	6.03	1.86	317.00	2240.00	7.00	2.24	351.67	699.33	1.10	0.70
96	1850.00	2820.00	5.78	2.82	1190.00	1320.00	4.13	1.32	958.00	1380.00	2.99	1.38
97	1270.00	2530.00	3.97	2.53	1480.00	2910.00	9.09	2.91	1320.00	2530.00	4.13	2.53
98	1700.00	2890.00	5.31	2.89	872.00	2170.00	6.78	2.17	925.00	1720.00	2.89	1.72
99	1160.00	3050.00	3.63	3.05	793.00	2300.00	7.19	2.30	694.00	2190.00	2.17	2.19
100	1340.00	4280.00	4.19	4.28	1350.00	3390.00	10.59	3.39	1430.00	2910.00	4.47	2.91
101	1380.00	3650.00	4.31	3.65	1080.00	2690.00	8.41	2.69	1280.00	1800.00	4.00	1.80
102	1550.00	2770.00	4.84	2.77	1350.00	2340.00	7.31	2.34	1350.00	1910.00	4.22	1.91
103	732.00	2920.00	2.29	2.92	846.00	2200.00	6.88	2.20	758.00	2230.00	2.37	2.23
104	1910.00	4320.00	5.97	4.32	1090.00	3040.00	9.50	3.04	1090.00	3040.00	3.41	3.04
105	1550.00	2630.00	4.84	2.63	1580.00	2030.00	6.34	2.03	1790.00	1960.00	5.59	1.96
106	1400.00	2940.00	4.38	2.94	1010.00	2300.00	7.19	2.30	644.00	2320.00	2.01	2.32
107	1250.00	2730.00	3.91	2.73	1380.00	1920.00	6.00	1.92	1600.00	1780.00	5.00	1.78
108	1670.00	2360.00	5.22	2.36	1240.00	1870.00	5.84	1.87	1110.00	1420.00	3.47	1.42
109	1380.00	2880.00	4.31	2.88	894.00	2680.00	8.38	2.68	707.00	1720.00	2.21	1.72
110	2040.00	3770.00	6.38	3.77	1150.00	2820.00	8.81	2.82	1400.00	1510.00	4.38	1.51
111	1360.00	3300.00	4.25	3.30	673.00	2260.00	7.06	2.26	642.00	1900.00	2.01	1.90
112	994.00	3640.00	3.11	3.64	1380.00	4320.00	13.50	4.32	895.00	3440.00	2.80	3.44
113	1390.00	2500.00	4.34	2.50	1450.00	2880.00	9.00	2.88	457.50	782.00	1.43	0.78
114	1110.00	3170.00	3.47	3.17	1010.00	2250.00	7.03	2.25	1520.00	1370.00	4.75	1.37
115	1120.00	2560.00	3.50	2.56	968.00	1820.00	5.69	1.82	1010.00	1520.00	3.16	1.52

Table S3 Potential Ecological Risk Index method calculation table

Deept h(m)	Site	Er of Hg	Level	Er of As	Level	Er of Pb	Level	Er of Cu	Level	Er of Zn	Level	Er of Ni	Level	Er of Cr	Level	Er of Cd	Level	RI	Level
0.20	1.00	148	High level	9.3	Low level	19.35	Low level	19.05	Low level	2.91	Low level	9.79	Low level	8.71	Low level	147.22	Moderate	170	Serious risk
0.20	2.00	714.29	High level	4.8	Low level	19.04	Low level	13.55	Low level	2.42	Low level	15.34	Low level	13.29	Low level	61.11	Medium level	843.90	Serious risk
0.20	3.00	361	High level	6.2	Low level	19.50	Low level	15.57	Low level	1.64	Low level	9.79	Low level	13.40	Low level	94.44	Moderate	377	Serious risk
0.20	4.00	167	High level	8.3	Low level	20.74	Low level	20.88	Low level	2.81	Low level	10.05	Low level	9.37	Low level	80.56	Moderate	182	Serious risk
0.20	5.00	108	High level	5.5	Low level	10.99	Low level	11.90	Low level	2.18	Low level	17.72	Low level	15.25	Low level	47.22	Medium level	119	Serious risk
0.20	6.00	500.	High level	5.3	Low level	17.96	Low level	17.22	Low level	2.31	Low level	24.60	Low level	12.64	Low level	80.56	Moderate	660.	Serious risk

0.20	7.00	633.33	High level	5.19	Low level	16.25	Low level	10.07	Low level	1.2	Low level	8.47	Low level	9.91	Low level	77.78	Medium level	762.24	Serious risk
0.20	8.00	928.57	High level	4.97	Low level	16.56	Low level	14.47	Low level	1.66	Low level	25.40	Low level	12.20	Low level	194.44	Considerable	119 8.28	Serious risk
0.20	9.00	193 8.10	High level	10.34	Low level	17.18	Low level	12.82	Low level	2.28	Low level	10.32	Low level	8.61	Low level	55.56	Medium level	205 5.19	Serious risk
0.20	10.00	143 8.10	High level	5.49	Low level	11.46	Low level	13.19	Low level	2.44	Low level	19.05	Low level	13.83	Low level	50.00	Medium level	155 3.54	Serious risk
0.20	11.00	180.48	Considerable	4.29	Low level	16.56	Low level	7.51	Low level	1.54	Low level	20.63	Low level	6.32	Low level	52.78	Medium level	290.11	Medium risk
0.20	12.00	107 6.19	High level	4.07	Low level	19.66	Low level	10.26	Low level	1.69	Low level	24.60	Low level	10.57	Low level	86.11	Moderate	123 3.14	Serious risk
0.20	13.00	223 3.33	High level	9.87	Low level	23.37	Low level	19.23	Low level	2.95	Low level	12.96	Low level	12.31	Low level	80.56	Moderate	239 4.59	Serious risk
0.20	14.00	434.76	High level	4.01	Low level	15.33	Low level	9.71	Low level	1.57	Low level	14.81	Low level	9.26	Low level	52.78	Medium level	542.23	Heavy risk
0.20	15.00	201.43	Considerable	3.70	Low level	14.40	Low level	8.79	Low level	1.59	Low level	8.99	Low level	11.22	Low level	47.22	Medium level	297.34	Medium risk
0.20	16.00	449.52	High level	4.48	Low level	17.18	Low level	12.09	Low level	1.84	Low level	19.84	Low level	9.04	Low level	63.89	Medium level	577.89	Heavy risk
0.20	17.00	110 9.52	High level	5.99	Low level	19.81	Low level	18.32	Low level	2.88	Low level	20.63	Low level	16.23	Low level	41.67	Medium level	123 5.05	Serious risk
0.20	18.00	571.43	High level	5.05	Low level	15.17	Low level	9.89	Low level	2.67	Low level	5.56	Low level	11.55	Low level	88.89	Moderate	710.19	Serious risk
0.20	19.00	330 0.00	High level	9.46	Low level	23.22	Low level	24.73	Low level	3.62	Low level	12.96	Low level	10.89	Low level	91.67	Moderate	347 6.55	Serious risk
0.20	20.00	909.52	High level	6.13	Low level	19.81	Low level	19.96	Low level	2.77	Low level	20.63	Low level	15.25	Low level	77.78	Medium level	107 1.33	Serious risk
0.20	21.00	150 0.00	High level	9.73	Low level	20.90	Low level	16.48	Low level	2.65	Low level	16.93	Low level	12.53	Low level	91.67	Moderate	167 0.89	Serious risk
0.20	22.00	933.33	High level	7.05	Low level	18.58	Low level	21.06	Low level	2.84	Low level	25.66	Low level	13.18	Low level	97.22	Moderate	111 8.92	Serious risk
0.20	23.00	208.57	Considerable	5.07	Low level	15.02	Low level	9.71	Low level	1.60	Low level	16.67	Low level	12.75	Low level	50.00	Medium level	319.37	Heavy risk
0.20	24.00	809.52	High level	5.34	Low level	14.09	Low level	12.82	Low level	1.70	Low level	8.47	Low level	12.09	Low level	116.67	Moderate	980.69	Serious risk
0.20	25.00	110 9.52	High level	8.59	Low level	25.39	Low level	22.16	Low level	3.72	Low level	24.34	Low level	7.30	Low level	44.44	Medium level	124 5.46	Serious risk
0.20	26.00	197 6.19	High level	8.46	Low level	32.20	Low level	15.38	Low level	1.90	Low level	6.61	Low level	8.28	Low level	52.78	Medium level	210 1.80	Serious risk
0.20	27.00	985.71	High level	5.25	Low level	18.58	Low level	11.54	Low level	2.25	Low level	13.23	Low level	9.26	Low level	75.00	Medium level	112 0.81	Serious risk
0.20	28.00	390.95	High level	5.73	Low level	24.92	Low level	19.05	Low level	2.81	Low level	14.02	Low level	13.83	Low level	97.22	Moderate	568.54	Heavy risk

0.20	29.00	819.05	High level	5.94	Low level	15.33	Low level	13.55	Low level	2.5	Low level	29.37	Low level	9.59	Low level	86.11	Moderate	981.48	Serious risk
0.20	30.00	690.48	High level	5.28	Low level	18.11	Low level	14.47	Low level	1.7	Low level	8.47	Low level	11.44	Low level	127.78	Moderate	877.79	Serious risk
0.20	31.00	320.00	Considerable	6.07	Low level	18.58	Low level	12.64	Low level	2.1	Low level	17.20	Low level	13.07	Low level	63.89	Medium level	453.61	Heavy risk
0.20	32.00	476.19	High level	5.28	Low level	22.76	Low level	17.03	Low level	2.7	Low level	13.49	Low level	13.62	Low level	94.44	Moderate	645.54	Serious risk
0.20	33.00	174 7.62	High level	6.71	Low level	19.04	Low level	22.34	Low level	3.2	Low level	7.41	Low level	7.73	Low level	94.44	Moderate	190 8.50	Serious risk
0.20	34.00	108 0.95	High level	6.14	Low level	18.11	Low level	14.29	Low level	1.6	Low level	29.89	Low level	10.89	Low level	88.89	Moderate	125 0.85	Serious risk
0.20	35.00	347.62	High level	4.95	Low level	20.28	Low level	11.17	Low level	1.7	Low level	19.58	Low level	13.83	Low level	41.67	Medium level	460.89	Heavy risk
0.20	36.00	206.19	Considerable	5.68	Low level	15.94	Low level	14.29	Low level	2.2	Low level	16.40	Low level	11.44	Low level	94.44	Moderate	366.64	Heavy risk
0.20	37.00	221 4.29	High level	6.36	Low level	18.58	Low level	15.57	Low level	1.7	Low level	31.22	Low level	10.57	Low level	188.89	Considerable	248 7.18	Serious risk
0.20	38.00	112 3.81	High level	5.21	Low level	16.72	Low level	14.29	Low level	1.7	Low level	8.47	Low level	10.89	Low level	113.89	Moderate	129 5.01	Serious risk
0.20	39.00	450.00	High level	5.28	Low level	17.96	Low level	11.17	Low level	1.8	Low level	19.04	Low level	12.85	Low level	52.78	Medium level	570.93	Heavy risk
0.20	40.00	215.24	Considerable	5.66	Low level	18.11	Low level	13.55	Low level	2.3	Low level	16.93	Low level	11.66	Low level	80.56	Moderate	364.06	Heavy risk
0.20	41.00	766.67	High level	4.95	Low level	15.02	Low level	10.44	Low level	1.6	Low level	16.40	Low level	9.37	Low level	41.67	Medium level	866.18	Serious risk
0.20	42.00	184 2.86	High level	6.32	Low level	27.24	Low level	14.47	Low level	2.1	Low level	30.69	Low level	9.80	Low level	119.44	Moderate	205 2.99	Serious risk
0.20	43.00	247.62	Considerable	4.72	Low level	10.99	Low level	11.36	Low level	1.7	Low level	13.23	Low level	12.85	Low level	44.44	Medium level	346.94	Heavy risk
0.20	44.00	695.24	High level	4.05	Low level	19.50	Low level	14.29	Low level	2.8	Low level	11.90	Low level	11.22	Low level	91.67	Moderate	850.72	Serious risk
0.20	45.00	200 9.52	High level	4.24	Low level	20.59	Low level	13.00	Low level	2.5	Low level	22.75	Low level	9.80	Low level	119.44	Moderate	220 1.91	Serious risk
0.20	46.00	122 8.57	High level	5.48	Low level	21.36	Low level	23.08	Low level	2.6	Low level	24.34	Low level	12.31	Low level	97.22	Moderate	141 4.99	Serious risk
0.20	47.00	395.24	High level	4.58	Low level	18.58	Low level	14.29	Low level	2.5	Low level	18.78	Low level	10.68	Low level	94.44	Moderate	559.09	Heavy risk
0.20	48.00	418.10	High level	4.42	Low level	13.16	Low level	11.72	Low level	1.8	Low level	18.52	Low level	15.47	Low level	47.22	Medium level	530.47	Heavy risk
0.20	49.00	771.43	High level	4.77	Low level	26.63	Low level	21.61	Low level	4.6	Low level	11.64	Low level	10.02	Low level	136.11	Moderate	986.80	Serious risk
0.20	50.00	238.10	Considerable	4.60	Low level	17.03	Low level	14.29	Low level	1.7	Low level	13.49	Low level	12.31	Low level	41.67	Medium level	343.18	Heavy risk
0.20	51.00	190 0.00	High level	6.21	Low level	22.29	Low level	35.71	Low level	3.0	Low level	22.75	Low level	10.24	Low level	105.56	Moderate	210 5.76	Serious risk
0.20	52.00	327.14	High level	6.78	Low level	11.30	Low level	11.90	Low level	1.8	Low level	18.78	Low level	14.81	Low level	52.78	Medium level	445.39	Heavy risk
0.20	53.00	218.57	Considerable	4.74	Low level	26.01	Low level	21.43	Low level	3.2	Low level	14.29	Low level	12.09	Low level	119.44	Moderate	419.85	Heavy risk

0.20	54.00	343.33	High level	6.21	Low level	18.58	Low level	16.12	Low level	2.45	Low level	19.05	Low level	10.89	Low level	72.22	Medium level	488.85	Heavy risk
0.20	55.00	270.00	Considerable	5.73	Low level	13.31	Low level	15.38	Low level	2.58	Low level	16.93	Low level	16.01	Low level	77.78	Medium level	417.73	Heavy risk
0.20	56.00	438.10	High level	10.27	Low level	15.17	Low level	18.50	Low level	3.43	Low level	8.20	Low level	12.31	Low level	580.56	High level	108 6.53	Serious risk
0.20	57.00	308.57	Considerable	12.82	Low level	12.85	Low level	19.60	Low level	3.62	Low level	15.08	Low level	12.31	Low level	205.56	Considerable	590.40	Heavy risk
0.20	58.00	254.76	Considerable	5.34	Low level	12.69	Low level	9.52	Low level	1.66	Low level	13.49	Low level	14.05	Low level	33.33	Low level	344.86	Heavy risk
0.20	59.00	299.52	Considerable	7.65	Low level	15.48	Low level	16.12	Low level	2.85	Low level	17.72	Low level	15.90	Low level	88.89	Moderate	464.14	Heavy risk
0.20	60.00	319.05	Considerable	12.68	Low level	14.40	Low level	14.84	Low level	3.05	Low level	14.81	Low level	13.29	Low level	241.67	Considerable	633.79	Serious risk
0.20	61.00	385.24	High level	10.34	Low level	15.79	Low level	17.22	Low level	3.43	Low level	10.58	Low level	11.55	Low level	311.11	Considerable	765.25	Serious risk
0.20	62.00	145.24	High level	5.64	Low level	16.25	Low level	12.45	Low level	0.99	Low level	8.20	Low level	11.55	Low level	102.78	Moderate	161 0.25	Serious risk
0.20	63.00	270.95	Considerable	6.21	Low level	11.46	Low level	11.54	Low level	1.84	Low level	20.11	Low level	15.14	Low level	44.44	Medium level	381.70	Heavy risk
0.20	64.00	361.43	High level	7.25	Low level	18.27	Low level	22.34	Low level	3.05	Low level	10.85	Low level	16.12	Low level	122.22	Moderate	561.53	Heavy risk
0.20	65.00	365.24	High level	14.23	Low level	13.16	Low level	14.84	Low level	2.87	Low level	13.23	Low level	14.49	Low level	186.11	Considerable	624.15	Serious risk
0.20	66.00	470.00	High level	9.93	Low level	12.85	Low level	19.96	Low level	3.43	Low level	10.32	Low level	12.75	Low level	205.56	Considerable	744.76	Serious risk
0.20	67.00	431.43	High level	6.98	Low level	16.87	Low level	29.30	Low level	3.05	Low level	7.41	Low level	14.16	Low level	111.11	Moderate	620.35	Serious risk
0.20	68.00	459.52	High level	6.91	Low level	13.31	Low level	11.54	Low level	2.26	Low level	17.72	Low level	15.14	Low level	44.44	Medium level	570.82	Heavy risk
0.20	69.00	375.24	High level	11.28	Low level	15.48	Low level	22.34	Low level	4.31	Low level	12.43	Low level	13.29	Low level	561.11	High level	101 5.66	Serious risk
0.20	70.00	300.95	Considerable	10.87	Low level	12.85	Low level	15.38	Low level	3.10	Low level	14.29	Low level	15.90	Low level	294.44	Considerable	667.60	Serious risk
0.20	71.00	298.10	Considerable	10.94	Low level	15.94	Low level	13.31	Low level	2.87	Low level	11.64	Low level	13.29	Low level	250.00	Considerable	616.40	Serious risk
0.20	72.00	458.57	High level	10.34	Low level	10.84	Low level	19.60	Low level	3.62	Low level	12.43	Low level	13.29	Low level	213.89	Considerable	743.25	Serious risk
0.20	73.00	490.48	High level	15.17	Low level	14.40	Low level	16.12	Low level	3.05	Low level	13.23	Low level	17.72	Low level	469.44	High level	103 9.87	Serious risk
0.20	74.00	401.90	High level	14.23	Low level	14.40	Low level	16.12	Low level	3.62	Low level	13.23	Low level	14.49	Low level	225.00	Considerable	703.76	Serious risk
0.20	75.00	368.10	High level	8.19	Low level	12.07	Low level	17.22	Low level	3.24	Low level	9.26	Low level	9.26	Low level	313.89	Considerable	741.22	Serious risk
0.20	76.00	288.10	Considerable	9.87	Low level	13.78	Low level	18.50	Low level	3.53	Low level	14.81	Low level	11.64	Low level	261.11	Considerable	621.33	Serious risk
0.20	77.00	282.86	Considerable	11.07	Low level	14.86	Low level	19.41	Low level	3.62	Low level	14.55	Low level	13.29	Low level	716.67	High level	107 6.29	Serious risk
0.20	78.00	340.00	High level	8.99	Low level	8.36	Low level	17.22	Low level	2.64	Low level	8.20	Low level	9.93	Low level	241.67	Considerable	637.18	Serious risk
0.20	79.00	380.00	High level	10.74	Low level	14.40	Low level	16.12	Low level	3.24	Low level	14.81	Low level	13.29	Low level	194.44	Considerable	647.59	Serious risk
0.20	80.00	333.81	High level	11.68	Low level	13.00	Low level	15.38	Low level	3.10	Low level	15.34	Low level	17.72	Low level	219.44	Considerable	629.53	Serious risk

0.20	81.00	259.05	Considerable	11.41	Low level	9.60	Low level	16.67	Low level	3.57	Low level	14.29	Low level	11.55	Low level	230.56	Considerable	556.68	Heavy risk
0.20	82.00	440.00	High level	9.73	Low level	10.68	Low level	14.47	Low level	3.14	Low level	11.11	Low level	9.48	Low level	255.56	Considerable	754.17	Serious risk
0.20	83.00	323.33	High level	11.14	Low level	13.31	Low level	17.58	Low level	4.01	Low level	15.34	Low level	24.73	Low level	216.67	Considerable	626.11	Serious risk
0.20	84.00	280.00	Considerable	9.80	Low level	7.12	Low level	12.27	Low level	2.90	Low level	12.17	Low level	11.11	Low level	152.78	Moderate	488.14	Heavy risk
0.20	85.00	318.57	Considerable	8.19	Low level	12.54	Low level	14.84	Low level	2.81	Low level	10.32	Low level	9.91	Low level	322.22	High level	699.40	Serious risk
0.20	86.00	341.90	High level	10.27	Low level	10.37	Low level	9.84	Low level	2.48	Low level	8.99	Low level	25.93	Low level	272.22	Considerable	682.06	Serious risk
0.20	87.00	225.24	Considerable	11.01	Low level	8.98	Low level	14.84	Low level	2.67	Low level	13.49	Low level	13.29	Low level	63.89	Medium level	353.39	Heavy risk
0.20	88.00	619.05	High level	5.59	Low level	3.72	Low level	13.00	Low level	1.63	Low level	5.03	Low level	6.97	Low level	80.56	Moderate	735.54	Serious risk
0.20	89.00	343.33	High level	14.50	Low level	10.22	Low level	17.40	Low level	4.14	Low level	14.29	Low level	12.75	Low level	211.11	Considerable	627.72	Serious risk
0.20	90.00	366.19	High level	12.62	Low level	13.16	Low level	19.96	Low level	3.63	Low level	13.49	Low level	12.53	Low level	283.33	Considerable	724.91	Serious risk
0.20	91.00	380.95	High level	15.03	Low level	11.15	Low level	17.03	Low level	2.80	Low level	14.81	Low level	13.73	Low level	172.22	Considerable	627.72	Serious risk
0.20	92.00	170.48	Considerable	6.78	Low level	7.12	Low level	11.72	Low level	2.35	Low level	6.35	Low level	9.15	Low level	327.78	High level	541.78	Heavy risk
0.20	93.00	296.19	Considerable	10.40	Low level	7.12	Low level	13.92	Low level	2.74	Low level	14.81	Low level	15.03	Low level	188.89	Considerable	549.11	Heavy risk
0.20	94.00	226.19	Considerable	5.57	Low level	5.26	Low level	19.78	Low level	2.00	Low level	5.56	Low level	9.15	Low level	100.00	Moderate	373.53	Heavy risk
0.20	95.00	240.95	Considerable	8.72	Low level	4.49	Low level	9.34	Low level	2.12	Low level	9.79	Low level	11.76	Low level	127.78	Moderate	414.97	Heavy risk
0.20	96.00	353.33	High level	11.28	Low level	12.38	Low level	17.95	Low level	4.60	Low level	12.17	Low level	12.53	Low level	427.78	High level	852.34	Serious risk
0.20	97.00	275.71	Considerable	9.33	Low level	8.81	Low level	12.64	Low level	2.64	Low level	16.67	Low level	15.58	Low level	169.44	Considerable	510.83	Heavy risk
0.20	98.00	289.52	Considerable	10.87	Low level	11.61	Low level	15.93	Low level	3.05	Low level	14.29	Low level	13.73	Low level	261.11	Considerable	620.12	Serious risk
0.20	99.00	319.05	Considerable	9.13	Low level	7.89	Low level	12.82	Low level	3.21	Low level	7.67	Low level	11.11	Low level	191.67	Considerable	562.55	Heavy risk
0.20	100.00	349.52	High level	10.74	Low level	8.67	Low level	17.95	Low level	3.57	Low level	13.23	Low level	12.53	Low level	222.22	Considerable	638.42	Serious risk
0.20	101.00	241.90	Considerable	9.13	Low level	10.53	Low level	13.92	Low level	2.91	Low level	9.52	Low level	12.64	Low level	250.00	Considerable	550.55	Heavy risk
0.20	102.00	318.57	Considerable	16.17	Low level	11.30	Low level	17.58	Low level	3.21	Low level	13.76	Low level	12.64	Low level	244.44	Considerable	637.66	Serious risk
0.20	103.00	661.90	High level	6.62	Low level	6.81	Low level	8.42	Low level	2.58	Low level	6.61	Low level	9.26	Low level	208.33	Considerable	910.55	Serious risk
0.20	104.00	394.76	High level	8.99	Low level	12.07	Low level	21.43	Low level	2.98	Low level	8.47	Low level	9.91	Low level	258.33	Considerable	716.95	Serious risk
0.20	105.00	394.29	High level	9.40	Low level	10.37	Low level	16.12	Low level	3.23	Low level	11.90	Low level	24.84	Low level	338.89	High level	809.03	Serious risk

0.20	10 6.00	221.90	Considerable	7.85	Low level	8.36	Low level	12.27	Low level	2.85	Low level	11.38	Low level	10.46	Low level	108.33	Moderate	383.41	Heavy risk
0.20	10 7.00	306.19	Considerable	11.14	Low level	10.84	Low level	15.02	Low level	3.50	Low level	14.55	Low level	12.96	Low level	219.44	Considerable	593.64	Heavy risk
0.20	10 8.00	293.33	Considerable	7.45	Low level	8.82	Low level	17.95	Low level	2.82	Low level	8.73	Low level	10.78	Low level	208.33	Considerable	558.23	Heavy risk
0.20	10 9.00	269.05	Considerable	8.19	Low level	9.60	Low level	12.64	Low level	2.84	Low level	9.52	Low level	11.44	Low level	277.78	Considerable	601.05	Serious risk
0.20	11 0.00	279.05	Considerable	10.34	Low level	8.82	Low level	14.65	Low level	4.14	Low level	31.48	Low level	11.66	Low level	291.67	Considerable	651.80	Serious risk
0.20	11 1.00	214.76	Considerable	7.32	Low level	8.82	Low level	15.93	Low level	2.90	Low level	9.79	Low level	10.13	Low level	230.56	Considerable	500.21	Heavy risk
0.20	11 2.00	323.81	High level	9.66	Low level	10.22	Low level	20.51	Low level	3.59	Low level	10.58	Low level	11.33	Low level	250.00	Considerable	639.70	Serious risk
0.20	11 3.00	316.19	Considerable	10.81	Low level	2.17	Low level	3.66	Low level	0.82	Low level	6.35	Low level	8.28	Low level	44.44	Medium level	392.72	Heavy risk
0.20	11 4.00	416.67	High level	5.30	Low level	13.93	Low level	20.15	Low level	2.52	Low level	18.25	Low level	13.94	Low level	91.67	Moderate	582.43	Heavy risk
0.20	11 5.00	249.52	Considerable	4.02	Low level	12.69	Low level	13.19	Low level	1.76	Low level	14.29	Low level	14.27	Low level	55.56	Medium level	365.29	Heavy risk
0.40	1.00	213 8.10	High level	7.25	Low level	18.73	Low level	11.90	Low level	2.05	Low level	7.67	Low level	7.19	Low level	44.44	Medium level	223 7.33	Serious risk
0.40	2.00	885.71	High level	10.00	Low level	20.12	Low level	8.79	Low level	1.56	Low level	12.17	Low level	9.48	Low level	38.89	Low level	986.72	Serious risk
0.40	3.00	614.29	High level	3.77	Low level	14.86	Low level	7.69	Low level	1.93	Low level	7.94	Low level	10.46	Low level	86.11	Moderate	747.05	Serious risk
0.40	4.00	394 2.86	High level	8.05	Low level	20.28	Low level	14.29	Low level	2.58	Low level	8.47	Low level	8.50	Low level	44.44	Medium level	404 9.46	Serious risk
0.40	5.00	928.57	High level	5.14	Low level	4.02	Low level	3.30	Low level	0.72	Low level	8.20	Low level	5.01	Low level	13.89	Low level	968.86	Serious risk
0.40	6.00	245.71	Considerable	4.11	Low level	14.40	Low level	8.06	Low level	1.41	Low level	24.34	Low level	10.78	Low level	41.67	Medium level	350.48	Heavy risk
0.40	7.00	419.05	High level	4.75	Low level	13.16	Low level	8.61	Low level	1.46	Low level	8.73	Low level	13.07	Low level	72.22	Medium level	541.04	Heavy risk
0.40	8.00	295.24	Considerable	3.60	Low level	14.24	Low level	7.88	Low level	2.61	Low level	23.54	Low level	11.55	Low level	116.67	Moderate	475.33	Heavy risk
0.40	9.00	199 5.24	High level	8.93	Low level	19.20	Low level	15.20	Low level	2.49	Low level	10.32	Low level	8.17	Low level	50.00	Medium level	210 9.54	Serious risk
0.40	10.00	108 5.71	High level	4.89	Low level	10.53	Low level	11.90	Low level	2.19	Low level	17.72	Low level	13.18	Low level	38.89	Low level	118 5.02	Serious risk
0.40	11.00	367.62	High level	3.97	Low level	15.02	Low level	8.79	Low level	1.56	Low level	21.69	Low level	11.00	Low level	47.22	Medium level	476.87	Heavy risk

0.40	12.00	714.29	High level	4.78	Low level	17.80	Low level	9.16	Low level	1.18	Low level	26.46	Low level	11.22	Low level	91.67	Moderate	876.55	Serious risk
0.40	13.00	335 7.14	High level	6.65	Low level	20.28	Low level	13.74	Low level	2.31	Low level	9.52	Low level	7.95	Low level	36.11	Low level	345 3.70	Serious risk
0.40	14.00	184.29	Considerable	3.46	Low level	14.24	Low level	7.88	Low level	1.46	Low level	16.40	Low level	9.26	Low level	44.44	Medium level	281.42	Medium risk
0.40	15.00	222.38	Considerable	4.00	Low level	15.71	Low level	8.42	Low level	1.61	Low level	7.94	Low level	8.66	Low level	72.22	Medium level	340.95	Heavy risk
0.40	16.00	339.05	High level	4.51	Low level	14.09	Low level	7.88	Low level	1.47	Low level	17.20	Low level	8.93	Low level	38.89	Low level	432.01	Heavy risk
0.40	17.00	133 8.10	High level	5.43	Low level	19.04	Low level	14.84	Low level	2.33	Low level	18.52	Low level	14.92	Low level	50.00	Medium level	146 3.18	Serious risk
0.40	18.00	538.10	High level	4.93	Low level	16.56	Low level	10.07	Low level	1.30	Low level	4.76	Low level	11.33	Low level	91.67	Moderate	678.71	Serious risk
0.40	19.00	222 8.57	High level	7.99	Low level	22.60	Low level	16.12	Low level	2.58	Low level	11.38	Low level	11.22	Low level	44.44	Medium level	234 4.90	Serious risk
0.40	20.00	156 6.67	High level	5.56	Low level	21.05	Low level	13.74	Low level	2.32	Low level	20.37	Low level	15.36	Low level	41.67	Medium level	168 6.74	Serious risk
0.40	21.00	685.71	High level	5.92	Low level	18.27	Low level	10.81	Low level	2.12	Low level	16.14	Low level	13.29	Low level	44.44	Medium level	796.70	Serious risk
0.40	22.00	233.81	Considerable	4.29	Low level	17.34	Low level	9.71	Low level	3.39	Low level	22.09	Low level	12.09	Low level	41.67	Medium level	344.51	Heavy risk
0.40	23.00	181.43	Considerable	4.66	Low level	13.16	Low level	8.79	Low level	1.53	Low level	17.46	Low level	11.44	Low level	47.22	Medium level	285.68	Medium risk
0.40	24.00	619.05	High level	4.81	Low level	12.85	Low level	10.44	Low level	1.70	Low level	6.61	Low level	10.89	Low level	105.56	Moderate	771.91	Serious risk
0.40	25.00	241 9.05	High level	6.34	Low level	21.36	Low level	15.20	Low level	2.61	Low level	18.78	Low level	5.88	Low level	50.00	Medium level	253 9.22	Serious risk
0.40	26.00	842 8.57	High level	6.24	Low level	26.78	Low level	15.02	Low level	2.71	Low level	13.23	Low level	7.30	Low level	47.22	Medium level	854 7.07	Serious risk
0.40	27.00	509.52	High level	4.85	Low level	15.33	Low level	9.71	Low level	2.16	Low level	10.58	Low level	9.91	Low level	77.78	Medium level	639.84	Serious risk
0.40	28.00	346.19	High level	4.58	Low level	21.52	Low level	10.62	Low level	2.18	Low level	13.23	Low level	13.94	Low level	47.22	Medium level	459.48	Heavy risk
0.40	29.00	780.95	High level	5.05	Low level	18.27	Low level	11.36	Low level	3.46	Low level	23.54	Low level	12.85	Low level	41.67	Medium level	897.14	Serious risk
0.40	30.00	523.81	High level	4.59	Low level	12.07	Low level	9.52	Low level	1.73	Low level	7.41	Low level	10.68	Low level	94.44	Moderate	664.25	Serious risk
0.40	31.00	785.71	High level	5.26	Low level	18.11	Low level	10.81	Low level	1.70	Low level	18.25	Low level	12.53	Low level	44.44	Medium level	896.81	Serious risk
0.40	32.00	211.90	Considerable	4.81	Low level	19.20	Low level	9.52	Low level	1.76	Low level	14.29	Low level	13.29	Low level	94.44	Moderate	369.21	Heavy risk

0.40	33.00	120.00	High level	7.92	Low level	22.45	Low level	13.37	Low level	2.32	Low level	5.03	Low level	8.50	Low level	55.56	Medium level	131.13	Serious risk
0.40	34.00	171.00	High level	6.21	Low level	15.48	Low level	11.36	Low level	1.70	Low level	29.10	Low level	9.26	Low level	61.11	Medium level	185.27	Serious risk
0.40	35.00	418.10	High level	4.93	Low level	20.59	Low level	10.07	Low level	1.73	Low level	18.78	Low level	12.20	Low level	41.67	Medium level	528.07	Heavy risk
0.40	36.00	280.95	Considerable	4.77	Low level	16.87	Low level	9.89	Low level	1.76	Low level	16.14	Low level	11.98	Low level	55.56	Medium level	397.92	Heavy risk
0.40	37.00	139	High level	6.54	Low level	14.09	Low level	11.90	Low level	1.73	Low level	26.46	Low level	7.08	Low level	100.00	Moderate	155.27	Serious risk
0.40	38.00	819.05	High level	4.12	Low level	16.10	Low level	10.26	Low level	1.80	Low level	8.47	Low level	11.55	Low level	77.78	Medium level	949.12	Serious risk
0.40	39.00	757.14	High level	4.22	Low level	20.12	Low level	9.52	Low level	1.67	Low level	17.46	Low level	12.09	Low level	41.67	Medium level	863.90	Serious risk
0.40	40.00	290.48	Considerable	5.36	Low level	15.94	Low level	9.34	Low level	1.69	Low level	17.20	Low level	11.55	Low level	47.22	Medium level	398.77	Heavy risk
0.40	41.00	719.05	High level	4.64	Low level	16.41	Low level	10.62	Low level	1.66	Low level	18.52	Low level	12.53	Low level	41.67	Medium level	825.09	Serious risk
0.40	42.00	209.48	High level	5.61	Low level	19.50	Low level	10.81	Low level	1.76	Low level	28.57	Low level	9.69	Low level	88.89	Moderate	225.31	Serious risk
0.40	43.00	279.52	Considerable	2.73	Low level	9.13	Low level	6.96	Low level	1.20	Low level	13.49	Low level	11.00	Low level	25.00	Low level	349.04	Heavy risk
0.40	44.00	337.14	High level	2.86	Low level	15.02	Low level	7.88	Low level	1.37	Low level	10.32	Low level	9.59	Low level	33.33	Low level	417.50	Heavy risk
0.40	45.00	300.00	High level	6.00	Low level	20.28	Low level	11.36	Low level	1.79	Low level	29.10	Low level	6.86	Low level	91.67	Moderate	316.05	Serious risk
0.40	46.00	142.86	High level	4.67	Low level	18.11	Low level	10.44	Low level	1.84	Low level	21.16	Low level	12.42	Low level	50.00	Medium level	154.22	Serious risk
0.40	47.00	400.48	High level	4.85	Low level	16.10	Low level	9.52	Low level	1.71	Low level	18.25	Low level	9.48	Low level	63.89	Medium level	524.28	Heavy risk
0.40	48.00	287.14	Considerable	4.84	Low level	11.46	Low level	9.34	Low level	1.69	Low level	18.52	Low level	14.38	Low level	36.11	Low level	383.43	Heavy risk
0.40	49.00	257.62	Considerable	3.87	Low level	17.65	Low level	7.51	Low level	1.47	Low level	11.11	Low level	10.02	Low level	33.33	Low level	342.58	Heavy risk
0.40	50.00	205.71	Considerable	3.92	Low level	15.02	Low level	8.61	Low level	1.69	Low level	14.81	Low level	11.55	Low level	27.78	Low level	289.31	Medium risk
0.40	51.00	151.43	High level	6.30	Low level	25.08	Low level	17.58	Low level	2.98	Low level	22.22	Low level	10.35	Low level	77.78	Medium level	167.58	Serious risk
0.40	52.00	357.62	High level	5.44	Low level	10.53	Low level	8.61	Low level	1.69	Low level	14.81	Low level	12.20	Low level	38.89	Low level	449.73	Heavy risk
0.40	53.00	271.43	Considerable	3.58	Low level	21.83	Low level	10.26	Low level	1.80	Low level	16.67	Low level	12.64	Low level	52.78	Medium level	390.98	Heavy risk
0.40	54.00	528.57	High level	5.07	Low level	17.80	Low level	9.52	Low level	1.71	Low level	18.52	Low level	10.13	Low level	38.89	Low level	630.24	Serious risk
0.40	55.00	238.10	Considerable	6.18	Low level	10.53	Low level	9.34	Low level	1.69	Low level	17.20	Low level	14.92	Low level	33.33	Low level	331.78	Heavy risk

0.40	56.00	217.14	Considerable	8.99	Low level	7.74	Low level	9.52	Low level	1.76	Low level	12.70	Low level	12.64	Low level	644.44	High level	914.94	Serious risk
0.40	57.00	320.00	Considerable	11.28	Low level	10.84	Low level	12.27	Low level	3.34	Low level	16.93	Low level	13.29	Low level	322.22	High level	710.17	Serious risk
0.40	58.00	256.67	Considerable	5.99	Low level	10.53	Low level	10.62	Low level	1.83	Low level	14.55	Low level	15.25	Low level	33.33	Low level	348.77	Heavy risk
0.40	59.00	168.10	Considerable	5.79	Low level	10.84	Low level	10.62	Low level	1.82	Low level	18.52	Low level	15.47	Low level	36.11	Low level	267.25	Medium risk
0.40	60.00	280.95	Considerable	9.46	Low level	10.68	Low level	11.36	Low level	2.36	Low level	16.67	Low level	16.67	Low level	66.67	Medium level	414.82	Heavy risk
0.40	61.00	103.33	Moderate	10.74	Low level	6.35	Low level	8.97	Low level	1.67	Low level	14.02	Low level	12.53	Low level	247.22	Considerable	404.83	Heavy risk
0.40	62.00	914.29	High level	5.23	Low level	20.90	Low level	11.36	Low level	1.01	Low level	6.61	Low level	9.48	Low level	83.33	Moderate	105.21	Serious risk
0.40	63.00	253.33	Considerable	7.52	Low level	9.29	Low level	8.61	Low level	1.48	Low level	16.67	Low level	15.69	Low level	27.78	Low level	340.36	Heavy risk
0.40	64.00	379.05	High level	4.06	Low level	12.85	Low level	9.89	Low level	1.67	Low level	7.94	Low level	14.81	Low level	30.56	Low level	460.82	Heavy risk
0.40	65.00	373.33	High level	13.83	Low level	11.92	Low level	15.57	Low level	3.17	Low level	14.29	Low level	14.27	Low level	355.56	High level	801.93	Serious risk
0.40	66.00	298.57	Considerable	12.15	Low level	7.89	Low level	9.71	Low level	1.79	Low level	14.55	Low level	18.30	Low level	183.33	Considerable	546.29	Heavy risk
0.40	67.00	335.71	High level	5.75	Low level	14.55	Low level	10.62	Low level	1.84	Low level	7.94	Low level	15.14	Low level	44.44	Medium level	436.01	Heavy risk
0.40	68.00	289.05	Considerable	6.44	Low level	10.99	Low level	10.81	Low level	1.84	Low level	19.58	Low level	16.12	Low level	38.89	Low level	393.71	Heavy risk
0.40	69.00	291.90	Considerable	12.68	Low level	7.89	Low level	10.44	Low level	2.41	Low level	14.55	Low level	18.30	Low level	322.22	High level	680.51	Serious risk
0.40	70.00	286.67	Considerable	10.87	Low level	8.51	Low level	11.36	Low level	2.41	Low level	15.08	Low level	14.81	Low level	255.56	Considerable	605.26	Serious risk
0.40	71.00	238.10	Considerable	8.32	Low level	8.62	Low level	11.90	Low level	2.52	Low level	14.02	Low level	11.22	Low level	183.33	Considerable	478.14	Heavy risk
0.40	72.00	449.05	High level	12.35	Low level	15.17	Low level	13.19	Low level	2.52	Low level	15.61	Low level	14.60	Low level	100.00	Moderate	622.51	Serious risk
0.40	73.00	256.67	Considerable	11.54	Low level	12.23	Low level	11.17	Low level	2.41	Low level	17.99	Low level	16.56	Low level	283.33	Considerable	611.96	Serious risk
0.40	74.00	401.90	High level	14.23	Low level	14.24	Low level	16.30	Low level	3.66	Low level	13.76	Low level	14.60	Low level	225.00	Considerable	703.25	Serious risk
0.40	75.00	251.43	Considerable	5.23	Low level	10.84	Low level	6.41	Low level	1.84	Low level	9.79	Low level	8.51	Low level	180.56	Considerable	474.62	Heavy risk
0.40	76.00	238.57	Considerable	8.23	Low level	11.92	Low level	9.71	Low level	2.23	Low level	16.67	Low level	11.33	Low level	102.78	Moderate	401.45	Heavy risk
0.40	77.00	224.76	Considerable	10.07	Low level	11.15	Low level	11.36	Low level	2.41	Low level	16.67	Low level	12.85	Low level	316.67	Considerable	605.69	Serious risk
0.40	78.00	114.29	High level	7.52	Low level	8.51	Low level	8.71	Low level	1.51	Low level	8.20	Low level	10.68	Low level	566.67	High level	175.79	Serious risk
0.40	79.00	334.29	High level	9.99	Low level	10.37	Low level	11.36	Low level	2.52	Low level	15.61	Low level	11.33	Low level	252.78	Considerable	649.04	Serious risk
0.40	80.00	212.38	Considerable	9.26	Low level	8.62	Low level	8.61	Low level	1.74	Low level	12.70	Low level	10.68	Low level	100.00	Moderate	364.50	Heavy risk
0.40	81.00	233.33	Considerable	9.33	Low level	7.41	Low level	12.27	Low level	3.01	Low level	14.55	Low level	11.89	Low level	138.89	Moderate	430.56	Heavy risk
0.40	82.00	381.90	High level	9.19	Low level	9.19	Low level	9.52	Low level	1.76	Low level	12.70	Low level	9.99	Low level	158.33	Moderate	592.46	Heavy risk
0.40	83.00	205.24	Considerable	10.00	Low level	8.51	Low level	9.52	Low level	1.74	Low level	16.67	Low level	11.89	Low level	216.67	Considerable	479.87	Heavy risk

0.40	84.00	173.33	Considerable	7.9	Low level	4.3	Low level	7.5	Low level	1.6	Low level	10.85	Low level	10.13	Low level	183.33	Considerable	399.09	Heavy risk
0.40	85.00	383.81	High level	8.2	Low level	9.9	Low level	9.5	Low level	2.0	Low level	13.76	Low level	10.68	Low level	177.78	Considerable	615.78	Serious risk
0.40	86.00	263.81	Considerable	9.6	Low level	7.4	Low level	8.2	Low level	1.7	Low level	12.70	Low level	11.66	Low level	86.11	Moderate	401.29	Heavy risk
0.40	87.00	381.43	High level	11.21	Low level	11.30	Low level	21.98	Low level	4.2	Low level	10.32	Low level	11.87	Low level	266.67	Considerable	719.07	Serious risk
0.40	88.00	468.10	High level	5.6	Low level	4.3	Low level	5.3	Low level	1.3	Low level	8.73	Low level	9.37	Low level	69.44	Medium level	572.25	Heavy risk
0.40	89.00	299.52	Considerable	10.81	Low level	6.1	Low level	12.09	Low level	2.6	Low level	17.20	Low level	12.85	Low level	175.00	Considerable	536.28	Heavy risk
0.40	90.00	257.14	Considerable	12.42	Low level	8.2	Low level	10.62	Low level	2.3	Low level	17.46	Low level	11.87	Low level	86.11	Moderate	406.17	Heavy risk
0.40	91.00	403.81	High level	9.4	Low level	10.37	Low level	17.58	Low level	3.0	Low level	12.70	Low level	13.73	Low level	138.89	Moderate	609.53	Serious risk
0.40	92.00	227.62	Considerable	7.9	Low level	5.7	Low level	8.6	Low level	1.8	Low level	9.26	Low level	9.37	Low level	97.22	Moderate	367.65	Heavy risk
0.40	93.00	239.05	Considerable	7.05	Low level	5.8	Low level	8.2	Low level	1.7	Low level	14.29	Low level	11.66	Low level	125.00	Moderate	412.95	Heavy risk
0.40	94.00	67.62	Medium level	3.70	Low level	2.0	Low level	3.6	Low level	0.7	Low level	6.35	Low level	8.06	Low level	58.33	Medium level	150.53	Medium risk
0.40	95.00	313.81	Considerable	7.9	Low level	3.2	Low level	9.3	Low level	1.7	Low level	14.55	Low level	12.53	Low level	50.00	Medium level	413.18	Heavy risk
0.40	96.00	220.48	Considerable	10.07	Low level	4.6	Low level	10.62	Low level	2.0	Low level	12.70	Low level	12.42	Low level	141.67	Moderate	414.65	Heavy risk
0.40	97.00	244.29	Considerable	9.93	Low level	6.3	Low level	9.3	Low level	2.2	Low level	13.49	Low level	12.75	Low level	75.00	Medium level	373.42	Heavy risk
0.40	98.00	217.14	Considerable	8.66	Low level	6.6	Low level	8.6	Low level	1.8	Low level	14.29	Low level	12.31	Low level	108.33	Moderate	377.81	Heavy risk
0.40	99.00	391.43	High level	6.62	Low level	5.5	Low level	7.8	Low level	1.7	Low level	10.05	Low level	9.69	Low level	186.11	Considerable	619.07	Serious risk
0.40	100.00	328.10	High level	7.52	Low level	7.8	Low level	8.2	Low level	1.8	Low level	12.43	Low level	12.96	Low level	100.00	Moderate	478.98	Heavy risk
0.40	101.00	250.48	Considerable	9.40	Low level	9.6	Low level	9.8	Low level	2.1	Low level	14.29	Low level	13.62	Low level	141.67	Moderate	451.06	Heavy risk
0.40	102.00	260.95	Considerable	10.40	Low level	7.5	Low level	10.44	Low level	2.0	Low level	15.87	Low level	13.83	Low level	119.44	Moderate	440.55	Heavy risk
0.40	103.00	226.67	Considerable	7.65	Low level	7.2	Low level	8.61	Low level	2.1	Low level	8.47	Low level	9.48	Low level	136.11	Moderate	406.45	Heavy risk
0.40	104.00	311.43	Considerable	7.58	Low level	6.0	Low level	6.96	Low level	1.7	Low level	7.94	Low level	7.41	Low level	280.56	Considerable	629.67	Serious risk
0.40	105.00	269.52	Considerable	10.47	Low level	7.2	Low level	10.44	Low level	2.3	Low level	14.02	Low level	13.62	Low level	122.22	Moderate	449.96	Heavy risk
0.40	106.00	261.90	Considerable	7.38	Low level	6.3	Low level	8.42	Low level	1.8	Low level	12.43	Low level	11.89	Low level	88.89	Moderate	398.35	Heavy risk

0.40	10 7.0 0	247. 62	Consid erable	7.8 5	Low level	5.5 7	Low level	8.0 6	Low level	1.5 6	Low level	14. 81	Low level	9.8 0	Low level	119 .44	Moder ate	414. 72	Heavy risk
0.40	10 8.0 0	242. 86	Consid erable	6.7 8	Low level	6.5 0	Low level	8.9 7	Low level	2.0 3	Low level	11. 90	Low level	11. 66	Low level	91. 67	Moder ate	382. 37	Heavy risk
0.40	10 9.0 0	220. 00	Consid erable	7.8 5	Low level	6.8 1	Low level	8.4 2	Low level	2.1 2	Low level	9.2 6	Low level	9.8 0	Low level	155 .56	Moder ate	419. 83	Heavy risk
0.40	11 0.0 0	217. 62	Consid erable	8.8 6	Low level	6.5 0	Low level	15. 57	Low level	2.8 5	Low level	16. 93	Low level	12. 09	Low level	172 .22	Consid erable	452. 65	Heavy risk
0.40	11 1.0 0	206. 67	Consid erable	8.4 6	Low level	5.4 2	Low level	6.0 4	Low level	1.5 4	Low level	6.3 5	Low level	10. 13	Low level	97. 22	Moder ate	341. 83	Heavy risk
0.40	11 2.0 0	319. 05	Consid erable	10. 34	Low level	6.5 0	Low level	11. 36	Low level	2.3 9	Low level	12. 70	Low level	11. 76	Low level	100 .00	Moder ate	474. 10	Heavy risk
0.40	11 3.0 0	216. 19	Consid erable	7.2 5	Low level	10. 22	Low level	12. 45	Low level	2.6 1	Low level	14. 55	Low level	14. 92	Low level	233 .33	Consid erable	511. 53	Heavy risk
0.40	11 4.0 0	218. 10	Consid erable	4.5 2	Low level	11. 46	Low level	9.3 4	Low level	1.6 0	Low level	16. 93	Low level	13. 83	Low level	44. 44	Mediu m level	320. 22	Heavy risk
0.40	11 5.0 0	261. 90	Consid erable	4.0 2	Low level	10. 22	Low level	8.4 2	Low level	1.4 8	Low level	17. 20	Low level	13. 83	Low level	44. 44	Mediu m level	361. 53	Heavy risk
1.00	1.0 0	241 4.29	High level	6.1 3	Low level	23. 07	Low level	12. 82	Low level	2.1 8	Low level	7.9 4	Low level	7.8 4	Low level	38. 89	Low level	251 3.14	Seriou s risk
1.00	2.0 0	885. 71	High level	10. 00	Low level	20. 12	Low level	8.7 9	Low level	1.5 6	Low level	12. 17	Low level	9.4 8	Low level	38. 89	Low level	986. 72	Seriou s risk
1.00	3.0 0	119 0.48	High level	5.3 8	Low level	14. 09	Low level	7.8 8	Low level	1.1 2	Low level	6.8 8	Low level	9.2 6	Low level	80. 56	Moder ate	131 5.63	Seriou s risk
1.00	4.0 0	216 1.90	High level	6.6 0	Low level	25. 08	Low level	13. 92	Low level	2.4 1	Low level	8.2 0	Low level	7.8 4	Low level	44. 44	Mediu m level	227 0.39	Seriou s risk
1.00	5.0 0	151 9.05	High level	5.3 5	Low level	17. 03	Low level	11. 54	Low level	2.0 7	Low level	16. 67	Low level	13. 51	Low level	38. 89	Low level	162 4.10	Seriou s risk
1.00	6.0 0	421. 43	High level	3.7 0	Low level	15. 63	Low level	8.2 4	Low level	1.3 5	Low level	20. 11	Low level	9.6 9	Low level	36. 11	Low level	516. 28	Heavy risk
1.00	7.0 0	961. 90	High level	4.2 9	Low level	16. 87	Low level	6.0 4	Low level	2.2 0	Low level	7.6 7	Low level	13. 51	Low level	72. 22	Mediu m level	108 4.72	Seriou s risk
1.00	8.0 0	295. 24	Consid erable	3.6 0	Low level	14. 24	Low level	7.8 8	Low level	2.6 1	Low level	23. 54	Low level	11. 55	Low level	116 .67	Moder ate	475. 33	Heavy risk
1.00	9.0 0	229 0.48	High level	5.8 0	Low level	23. 22	Low level	13. 74	Low level	2.1 5	Low level	9.2 6	Low level	8.0 6	Low level	38. 89	Low level	239 1.59	Seriou s risk
1.00	10. 00	221 4.29	High level	5.3 6	Low level	19. 04	Low level	13. 55	Low level	2.2 5	Low level	17. 46	Low level	12. 09	Low level	38. 89	Low level	232 2.93	Seriou s risk
1.00	11. 00	367. 62	High level	3.9 7	Low level	15. 02	Low level	8.7 9	Low level	1.5 6	Low level	21. 69	Low level	11. 00	Low level	47. 22	Mediu m level	476. 87	Heavy risk
1.00	12. 00	700. 00	High level	4.9 0	Low level	14. 24	Low level	10. 81	Low level	1.7 1	Low level	27. 51	Low level	12. 42	Low level	119 .44	Moder ate	891. 04	Seriou s risk
1.00	13. 00	202 3.81	High level	5.8 6	Low level	22. 14	Low level	13. 92	Low level	2.0 6	Low level	7.1 4	Low level	7.6 3	Low level	36. 11	Low level	211 8.66	Seriou s risk

1.00	14.00	299.52	Considerable	3.61	Low level	11.76	Low level	7.33	Low level	1.44	Low level	14.81	Low level	10.35	Low level	41.67	Medium level	390.50	Heavy risk
1.00	15.00	222.38	Considerable	4.00	Low level	15.71	Low level	8.42	Low level	1.61	Low level	7.94	Low level	8.66	Low level	72.22	Medium level	340.95	Heavy risk
1.00	16.00	146.67	High level	4.25	Low level	19.50	Low level	9.16	Low level	1.60	Low level	16.93	Low level	9.15	Low level	36.11	Low level	156.37	Serious risk
1.00	17.00	175.38	High level	5.50	Low level	17.03	Low level	12.45	Low level	2.36	Low level	18.78	Low level	14.49	Low level	38.89	Low level	186.89	Serious risk
1.00	18.00	139.48	High level	4.32	Low level	17.34	Low level	10.62	Low level	1.02	Low level	28.57	Low level	11.22	Low level	86.11	Moderate	154.68	Serious risk
1.00	19.00	828.71	High level	6.30	Low level	25.08	Low level	15.57	Low level	2.13	Low level	10.05	Low level	9.48	Low level	38.89	Low level	839.21	Serious risk
1.00	20.00	402.57	High level	4.38	Low level	21.05	Low level	11.17	Low level	2.13	Low level	18.78	Low level	14.27	Low level	36.11	Low level	413.48	Serious risk
1.00	21.00	145.14	High level	5.41	Low level	23.22	Low level	12.27	Low level	2.36	Low level	13.76	Low level	9.59	Low level	77.78	Medium level	160.53	Serious risk
1.00	22.00	456.67	High level	3.73	Low level	18.89	Low level	10.07	Low level	1.66	Low level	20.11	Low level	12.20	Low level	36.11	Low level	559.43	Heavy risk
1.00	23.00	201.90	Considerable	4.19	Low level	15.17	Low level	9.89	Low level	1.71	Low level	16.93	Low level	12.64	Low level	50.00	Medium level	312.44	Heavy risk
1.00	24.00	144.62	High level	5.00	Low level	17.96	Low level	10.62	Low level	2.18	Low level	5.29	Low level	8.82	Low level	86.11	Moderate	158.60	Serious risk
1.00	25.00	117.29	High level	10.81	Low level	25.70	Low level	15.20	Low level	2.32	Low level	13.23	Low level	9.48	Low level	50.00	Medium level	118.01	Serious risk
1.00	26.00	102.71	High level	9.53	Low level	25.70	Low level	16.30	Low level	3.73	Low level	12.70	Low level	7.08	Low level	83.33	Moderate	104.09	Serious risk
1.00	27.00	139.24	High level	5.32	Low level	20.74	Low level	11.17	Low level	2.07	Low level	9.26	Low level	8.28	Low level	69.44	Medium level	152.53	Serious risk
1.00	28.00	390.00	High level	6.11	Low level	22.29	Low level	9.52	Low level	1.73	Low level	12.70	Low level	11.22	Low level	38.89	Low level	492.47	Heavy risk
1.00	29.00	411.90	High level	3.64	Low level	17.18	Low level	8.97	Low level	1.74	Low level	21.43	Low level	12.53	Low level	33.33	Low level	510.73	Heavy risk
1.00	30.00	136.90	High level	5.66	Low level	11.76	Low level	10.26	Low level	1.79	Low level	7.14	Low level	9.69	Low level	86.11	Moderate	149.32	Serious risk
1.00	31.00	476.19	High level	4.06	Low level	17.96	Low level	9.52	Low level	1.64	Low level	17.72	Low level	11.33	Low level	38.89	Low level	577.32	Heavy risk
1.00	32.00	671.43	High level	6.60	Low level	25.85	Low level	11.54	Low level	1.83	Low level	15.34	Low level	13.94	Low level	50.00	Medium level	796.54	Serious risk
1.00	33.00	470.00	High level	5.37	Low level	27.86	Low level	16.12	Low level	2.51	Low level	18.52	Low level	6.10	Low level	44.44	Medium level	482.92	Serious risk
1.00	34.00	857.14	High level	4.40	Low level	14.24	Low level	9.52	Low level	2.13	Low level	27.25	Low level	10.24	Low level	47.22	Medium level	972.15	Serious risk
1.00	35.00	485.71	High level	4.28	Low level	16.56	Low level	10.62	Low level	1.73	Low level	17.99	Low level	13.40	Low level	41.67	Medium level	591.96	Heavy risk
1.00	36.00	723.81	High level	3.13	Low level	12.54	Low level	9.89	Low level	1.60	Low level	17.20	Low level	13.51	Low level	41.67	Medium level	823.34	Serious risk

1.00	37.00	220 4.76	High level	4.7 5	Low level	16.87	Low level	9.71	Low level	2.8 5	Low level	28.57	Low level	7.7 3	Low level	55.56	Medium level	233 0.81	Serious risk
1.00	38.00	122 8.57	High level	6.8 5	Low level	20.74	Low level	11.36	Low level	1.8 4	Low level	7.9 4	Low level	11.22	Low level	80.56	Moderate	136 9.07	Serious risk
1.00	39.00	766. 67	High level	4.0 5	Low level	16.56	Low level	11.17	Low level	1.7 6	Low level	19.84	Low level	13.18	Low level	52.78	Medium level	886. 01	Serious risk
1.00	40.00	317. 14	Considerable	3.6 4	Low level	17.80	Low level	9.1 6	Low level	1.5 7	Low level	15.34	Low level	10.78	Low level	41.67	Medium level	417. 11	Heavy risk
1.00	41.00	500. 00	High level	4.2 8	Low level	20.74	Low level	10.99	Low level	1.7 4	Low level	18.52	Low level	11.98	Low level	41.67	Medium level	609. 92	Serious risk
1.00	42.00	370 4.76	High level	4.0 9	Low level	19.97	Low level	10.62	Low level	2.5 6	Low level	28.57	Low level	8.5 0	Low level	83.33	Moderate	386 2.41	Serious risk
1.00	43.00	180. 00	Considerable	2.3 6	Low level	8.8 2	Low level	5.6 8	Low level	1.0 8	Low level	12.70	Low level	10.68	Low level	41.67	Medium level	262. 98	Medium risk
1.00	44.00	260. 48	Considerable	6.4 1	Low level	15.33	Low level	7.3 3	Low level	1.2 8	Low level	11.11	Low level	8.9 3	Low level	27.78	Low level	338. 64	Heavy risk
1.00	45.00	985 7.14	High level	5.2 3	Low level	19.97	Low level	10.44	Low level	2.5 5	Low level	25.13	Low level	9.8 0	Low level	122 .22	Moderate	100 52.50	Serious risk
1.00	46.00	111 4.29	High level	4.8 9	Low level	19.04	Low level	9.8 9	Low level	1.6 4	Low level	18.78	Low level	11.22	Low level	47.22	Medium level	122 6.97	Serious risk
1.00	47.00	113. 33	Moderate	3.6 2	Low level	17.03	Low level	8.2 4	Low level	1.5 9	Low level	16.14	Low level	9.8 0	Low level	36.11	Low level	205. 86	Medium risk
1.00	48.00	339. 05	High level	4.0 1	Low level	11.15	Low level	8.2 4	Low level	1.5 3	Low level	17.20	Low level	14.38	Low level	38.89	Low level	434. 44	Heavy risk
1.00	49.00	274. 76	Considerable	6.5 8	Low level	18.73	Low level	6.7 8	Low level	1.4 4	Low level	11.11	Low level	10.46	Low level	27.78	Low level	357. 63	Heavy risk
1.00	50.00	303. 81	Considerable	5.2 8	Low level	14.86	Low level	7.8 8	Low level	1.5 6	Low level	14.29	Low level	11.11	Low level	30.56	Low level	389. 33	Heavy risk
1.00	51.00	151 4.29	High level	6.3 0	Low level	25.08	Low level	17.58	Low level	2.9 8	Low level	22.22	Low level	10.35	Low level	77.78	Medium level	167 6.58	Serious risk
1.00	52.00	304. 76	Considerable	7.1 1	Low level	11.76	Low level	11.90	Low level	2.1 6	Low level	15.08	Low level	13.94	Low level	75.00	Medium level	441. 73	Heavy risk
1.00	53.00	240. 00	Considerable	5.4 6	Low level	18.73	Low level	8.4 2	Low level	1.5 4	Low level	14.81	Low level	10.78	Low level	27.78	Low level	327. 53	Heavy risk
1.00	54.00	456. 19	High level	5.6 0	Low level	19.04	Low level	8.7 9	Low level	1.5 6	Low level	19.05	Low level	9.6 9	Low level	38.89	Low level	558. 81	Heavy risk
1.00	55.00	221. 90	Considerable	4.9 5	Low level	11.76	Low level	9.3 4	Low level	1.6 3	Low level	15.61	Low level	14.05	Low level	38.89	Low level	318. 13	Heavy risk
1.00	56.00	170. 48	Considerable	7.9 2	Low level	7.4 3	Low level	8.7 9	Low level	1.6 7	Low level	11.90	Low level	13.18	Low level	288 .89	Considerable	510. 26	Heavy risk
1.00	57.00	193. 81	Considerable	8.9 9	Low level	9.7 5	Low level	9.7 1	Low level	3.0 7	Low level	16.40	Low level	13.07	Low level	88.89	Moderate	343. 69	Heavy risk
1.00	58.00	709. 52	High level	4.7 9	Low level	11.61	Low level	9.7 1	Low level	1.7 0	Low level	11.38	Low level	13.94	Low level	36.11	Low level	798. 76	Serious risk
1.00	59.00	202. 86	Considerable	5.1 9	Low level	10.37	Low level	9.5 2	Low level	1.7 0	Low level	19.31	Low level	15.47	Low level	33.33	Low level	297. 75	Medium risk
1.00	60.00	700. 00	High level	8.9 3	Low level	10.06	Low level	9.1 6	Low level	2.2 8	Low level	14.29	Low level	17.65	Low level	211 .11	Considerable	973. 47	Serious risk

1.00	61.00	264.29	Considerable	7.92	Low level	6.35	Low level	8.97	Low level	1.74	Low level	12.70	Low level	13.07	Low level	172.22	Considerable	487.26	Heavy risk
1.00	62.00	145.14	High level	4.01	Low level	18.11	Low level	10.81	Low level	1.25	Low level	7.67	Low level	10.02	Low level	86.11	Moderate	159.13	Serious risk
1.00	63.00	168.57	Considerable	6.04	Low level	10.37	Low level	5.68	Low level	1.56	Low level	12.96	Low level	15.58	Low level	69.44	Medium level	290.20	Medium risk
1.00	64.00	300.00	Considerable	5.39	Low level	14.40	Low level	11.17	Low level	1.84	Low level	10.85	Low level	14.60	Low level	44.44	Medium level	402.69	Heavy risk
1.00	65.00	271.43	Considerable	8.52	Low level	8.67	Low level	10.62	Low level	2.90	Low level	15.34	Low level	16.45	Low level	58.33	Medium level	392.27	Heavy risk
1.00	66.00	230.00	Considerable	8.99	Low level	3.10	Low level	2.93	Low level	1.07	Low level	6.08	Low level	11.76	Low level	211.11	Considerable	475.05	Heavy risk
1.00	67.00	445.24	High level	4.80	Low level	17.96	Low level	19.78	Low level	3.11	Low level	20.63	Low level	14.81	Low level	111.11	Moderate	637.45	Serious risk
1.00	68.00	362.86	High level	6.25	Low level	17.18	Low level	18.68	Low level	3.14	Low level	19.58	Low level	15.90	Low level	111.11	Moderate	554.70	Heavy risk
1.00	69.00	234.29	Considerable	8.99	Low level	7.12	Low level	8.79	Low level	1.66	Low level	12.70	Low level	13.94	Low level	227.78	Considerable	515.27	Heavy risk
1.00	70.00	323.33	High level	8.12	Low level	8.82	Low level	10.07	Low level	1.93	Low level	13.76	Low level	14.27	Low level	55.56	Medium level	435.86	Heavy risk
1.00	71.00	196.19	Considerable	6.62	Low level	7.89	Low level	7.88	Low level	1.70	Low level	12.43	Low level	10.78	Low level	75.00	Medium level	318.50	Heavy risk
1.00	72.00	461.43	High level	7.92	Low level	13.78	Low level	9.16	Low level	1.60	Low level	10.85	Low level	12.31	Low level	202.78	Considerable	719.82	Serious risk
1.00	73.00	292.86	Considerable	9.19	Low level	9.44	Low level	9.16	Low level	2.31	Low level	14.55	Low level	17.21	Low level	80.56	Moderate	435.27	Heavy risk
1.00	74.00	340.48	High level	11.01	Low level	9.29	Low level	12.09	Low level	2.13	Low level	16.40	Low level	13.29	Low level	344.44	High level	749.13	Serious risk
1.00	75.00	185.24	Considerable	3.96	Low level	9.75	Low level	5.49	Low level	1.15	Low level	8.47	Low level	8.33	Low level	258.33	Considerable	480.78	Heavy risk
1.00	76.00	233.33	Considerable	6.91	Low level	9.60	Low level	8.97	Low level	2.12	Low level	15.61	Low level	11.87	Low level	163.89	Considerable	452.31	Heavy risk
1.00	77.00	229.52	Considerable	9.73	Low level	10.68	Low level	12.09	Low level	2.29	Low level	16.40	Low level	13.40	Low level	102.78	Moderate	396.89	Heavy risk
1.00	78.00	396.19	High level	7.36	Low level	6.81	Low level	7.97	Low level	1.39	Low level	9.39	Low level	10.19	Low level	65.28	Medium level	504.57	Heavy risk
1.00	79.00	262.38	Considerable	5.93	Low level	10.06	Low level	8.79	Low level	1.76	Low level	13.49	Low level	10.89	Low level	52.78	Medium level	366.09	Heavy risk
1.00	80.00	168.57	Considerable	8.52	Low level	10.84	Low level	9.16	Low level	2.19	Low level	16.93	Low level	13.73	Low level	144.44	Moderate	374.45	Heavy risk
1.00	81.00	207.14	Considerable	5.91	Low level	5.26	Low level	8.79	Low level	2.20	Low level	15.08	Low level	12.53	Low level	355.56	High level	612.47	Serious risk
1.00	82.00	381.90	High level	9.19	Low level	9.13	Low level	9.52	Low level	1.76	Low level	12.70	Low level	9.91	Low level	158.33	Moderate	592.46	Heavy risk
1.00	83.00	240.48	Considerable	7.72	Low level	11.46	Low level	9.34	Low level	2.34	Low level	15.87	Low level	13.40	Low level	155.56	Moderate	456.18	Heavy risk
1.00	84.00	196.19	Considerable	5.26	Low level	3.87	Low level	6.41	Low level	1.47	Low level	10.85	Low level	8.50	Low level	66.67	Medium level	299.21	Medium risk
1.00	85.00	324.76	High level	4.89	Low level	6.97	Low level	6.41	Low level	1.27	Low level	9.26	Low level	17.32	Low level	319.44	Considerable	690.32	Serious risk

1.00	86.00	236.19	Considerable	8.72	Low level	9.13	Low level	9.34	Low level	1.99	Low level	13.23	Low level	13.83	Low level	105.56	Moderate	398.00	Heavy risk
1.00	87.00	157.30	Moderate	6.40	Low level	4.85	Low level	6.35	Low level	1.39	Low level	9.44	Low level	9.40	Low level	137.04	Moderate	332.17	Heavy risk
1.00	88.00	468.10	High level	5.60	Low level	4.33	Low level	5.31	Low level	1.37	Low level	8.73	Low level	9.37	Low level	69.44	Medium level	572.25	Heavy risk
1.00	89.00	236.19	Considerable	7.72	Low level	6.35	Low level	9.52	Low level	1.79	Low level	15.61	Low level	11.66	Low level	77.78	Medium level	366.61	Heavy risk
1.00	90.00	238.10	Considerable	6.85	Low level	7.89	Low level	8.61	Low level	1.74	Low level	14.55	Low level	11.00	Low level	50.00	Medium level	338.74	Heavy risk
1.00	91.00	111.90	Moderate	6.45	Low level	3.25	Low level	5.62	Low level	1.14	Low level	8.38	Low level	8.50	Low level	28.70	Low level	173.94	Medium risk
1.00	92.00	241.43	Considerable	10.07	Low level	3.10	Low level	5.49	Low level	1.05	Low level	7.94	Low level	8.71	Low level	27.78	Low level	305.57	Heavy risk
1.00	93.00	210.95	Considerable	5.44	Low level	4.33	Low level	7.33	Low level	1.57	Low level	12.70	Low level	11.22	Low level	136.11	Moderate	389.65	Heavy risk
1.00	94.00	68.10	Medium level	6.59	Low level	1.70	Low level	3.30	Low level	0.66	Low level	5.56	Low level	6.75	Low level	38.89	Low level	131.55	Low risk
1.00	95.00	93.65	Moderate	3.53	Low level	3.35	Low level	5.01	Low level	0.83	Low level	6.70	Low level	8.53	Low level	32.41	Low level	154.01	Medium risk
1.00	96.00	243.81	Considerable	10.13	Low level	3.87	Low level	7.51	Low level	1.66	Low level	10.58	Low level	11.87	Low level	80.56	Moderate	369.99	Heavy risk
1.00	97.00	234.29	Considerable	6.57	Low level	4.95	Low level	7.33	Low level	1.59	Low level	12.96	Low level	9.48	Low level	69.44	Medium level	346.61	Heavy risk
1.00	98.00	151.43	Moderate	8.72	Low level	4.64	Low level	6.78	Low level	1.38	Low level	10.05	Low level	10.78	Low level	52.78	Medium level	246.57	Medium risk
1.00	99.00	346.19	High level	4.62	Low level	3.87	Low level	6.04	Low level	1.20	Low level	8.73	Low level	8.93	Low level	86.11	Moderate	465.70	Heavy risk
1.00	100.00	176.67	Considerable	6.02	Low level	6.35	Low level	6.96	Low level	1.40	Low level	10.58	Low level	9.26	Low level	91.67	Moderate	308.90	Heavy risk
1.00	101.00	172.86	Considerable	6.71	Low level	6.97	Low level	7.14	Low level	1.60	Low level	11.11	Low level	21.02	Low level	58.33	Medium level	285.75	Medium risk
1.00	102.00	224.29	Considerable	6.71	Low level	6.81	Low level	7.51	Low level	1.64	Low level	11.64	Low level	11.55	Low level	77.78	Medium level	347.92	Heavy risk
1.00	103.00	196.67	Considerable	5.06	Low level	4.64	Low level	6.59	Low level	1.40	Low level	9.52	Low level	9.48	Low level	72.22	Medium level	305.59	Heavy risk
1.00	104.00	311.43	Considerable	7.58	Low level	6.04	Low level	6.96	Low level	1.76	Low level	7.94	Low level	7.41	Low level	280.56	Considerable	629.67	Serious risk
1.00	105.00	319.05	Considerable	6.85	Low level	6.66	Low level	8.24	Low level	1.71	Low level	13.23	Low level	12.31	Low level	113.89	Moderate	481.93	Heavy risk
1.00	106.00	215.71	Considerable	6.91	Low level	5.73	Low level	7.33	Low level	1.59	Low level	11.11	Low level	10.68	Low level	102.78	Moderate	361.83	Heavy risk
1.00	107.00	219.05	Considerable	6.54	Low level	4.80	Low level	8.24	Low level	1.84	Low level	12.96	Low level	11.87	Low level	50.00	Medium level	315.31	Heavy risk

1.00	10 8.00	231.43	Considerable	5.20	Low level	5.42	Low level	6.41	Low level	1.47	Low level	10.05	Low level	9.80	Low level	75.00	Medium level	344.78	Heavy risk
1.00	10 9.00	184.76	Considerable	9.26	Low level	5.11	Low level	5.49	Low level	1.14	Low level	7.67	Low level	7.73	Low level	55.56	Medium level	276.73	Medium risk
1.00	11 0.00	254.29	Considerable	8.46	Low level	5.57	Low level	8.97	Low level	2.32	Low level	14.02	Low level	11.00	Low level	219.44	Considerable	524.08	Heavy risk
1.00	11 1.00	116.67	Moderate	4.42	Low level	5.42	Low level	5.68	Low level	1.43	Low level	9.52	Low level	8.82	Low level	69.44	Medium level	221.40	Medium risk
1.00	11 2.00	228.57	Considerable	4.94	Low level	6.81	Low level	8.06	Low level	1.53	Low level	10.58	Low level	11.55	Low level	61.11	Medium level	333.15	Heavy risk
1.00	11 3.00	133.10	Moderate	4.68	Low level	5.03	Low level	8.06	Low level	1.43	Low level	10.58	Low level	12.20	Low level	48.61	Medium level	223.69	Medium risk
1.00	11 4.00	279.52	Considerable	3.74	Low level	11.76	Low level	8.42	Low level	1.50	Low level	16.14	Low level	12.31	Low level	38.89	Low level	372.29	Heavy risk
1.00	11 5.00	268.57	Considerable	3.44	Low level	10.22	Low level	6.78	Low level	1.27	Low level	14.29	Low level	11.33	Low level	30.56	Low level	346.44	Heavy risk