Supplemental material: Fecal transmission of Spodoptera frugiperda multiple nucleopolyhedrovirus (SfMNPV; *Baculoviridae*)

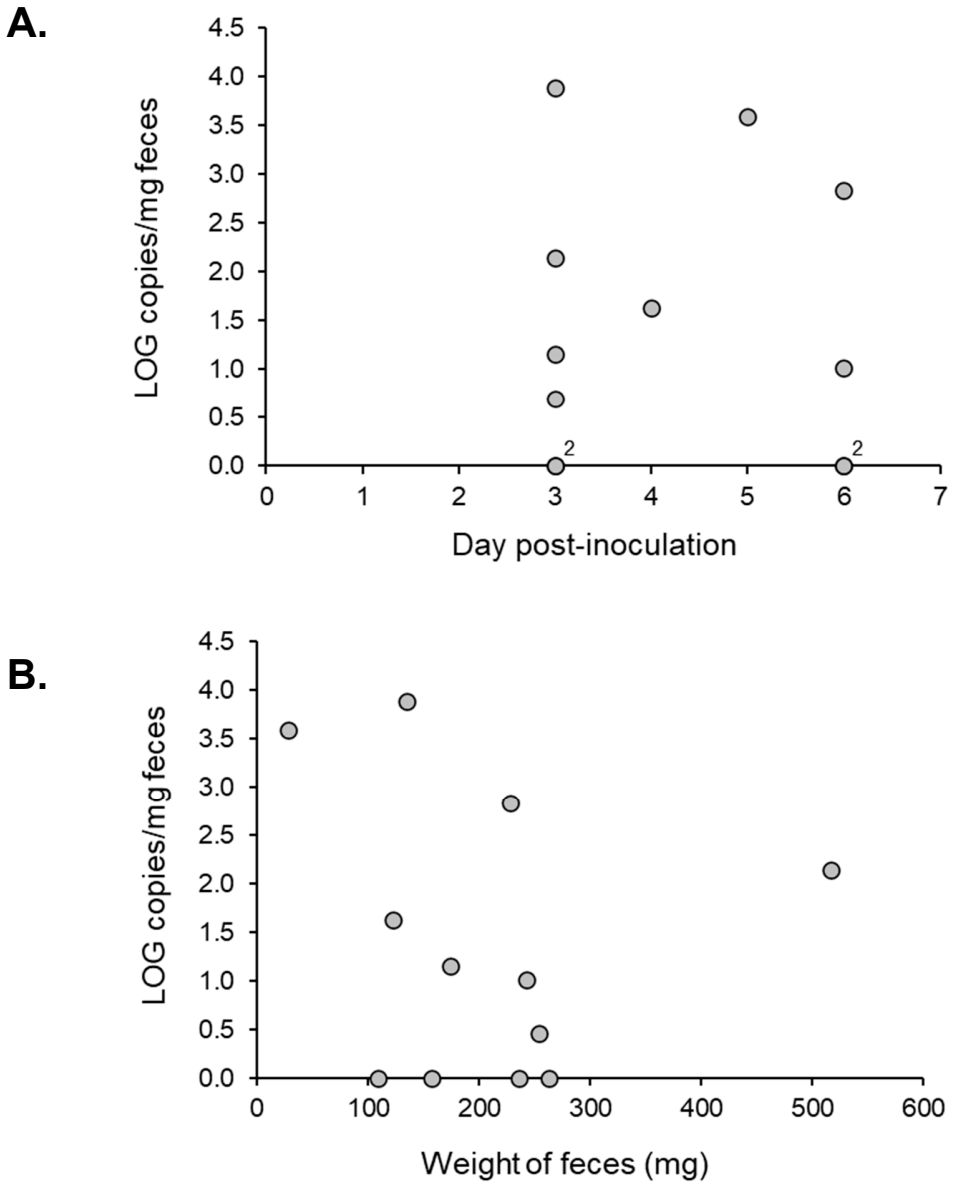

Figure S1. Results of qPCR analysis of feces from infected fourth instars of *Spodoptera frugiperda*. (A) Relationship between log[viral copies/mg feces] and sample time (days post-inoculation). (B) Relationship between log[viral copies/mg feces] and weight of feces in sample (mg). Numbers next to points indicate overlapping data points in A.

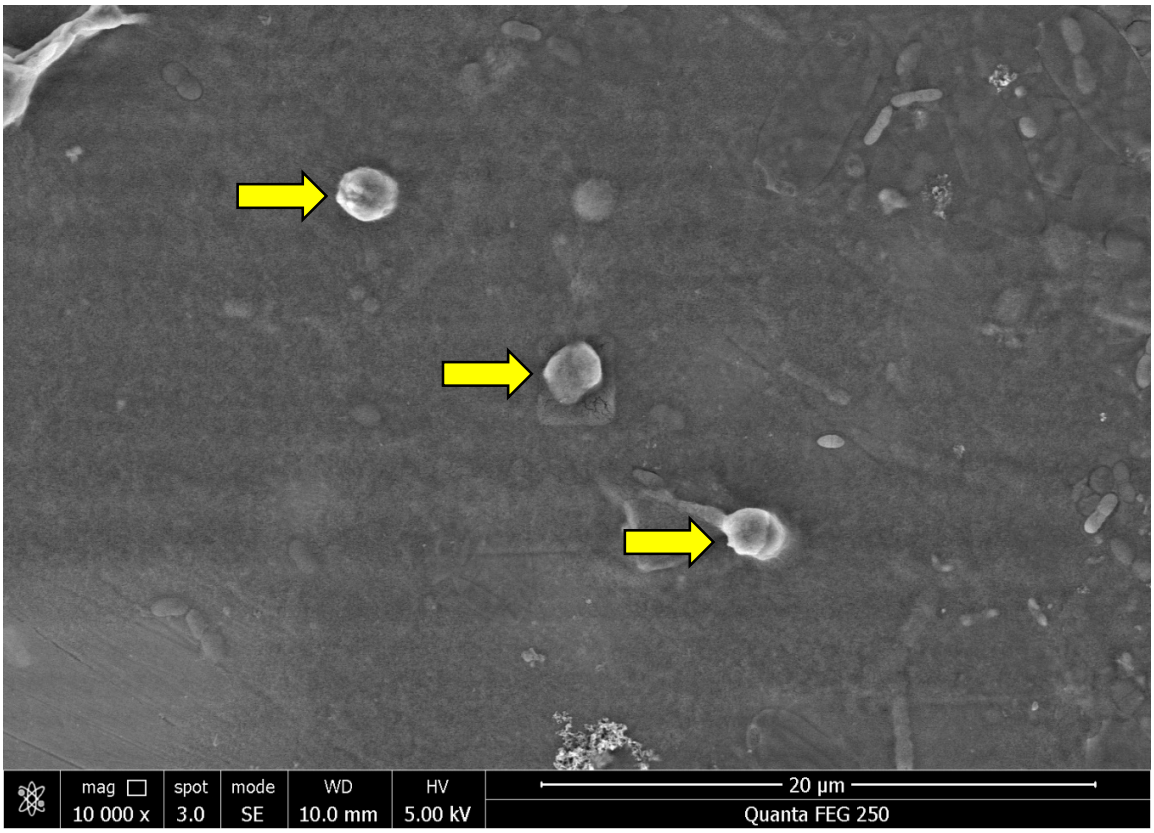

Figure S2. Electron photomicrograph of occlusion body-like structures in feces samples. Structures that were consistent with the appearance of viral occlusion bodies (arrows) were observed in samples of feces collected from *Spodoptera frugiperda* fourth instar larvae at 5 days post-inoculation.