3D-Printed EVA Devices for Antiviral Delivery and Herpes Virus Control in Genital Infection

Victor de Carvalho Rodrigues [1], Iara Zanella Guterres [2], Beatriz Pereira Savi [2], Izabella Thaís Silva [2,3], Gislaine Fongaro [2,*] and Gean Vitor Salmoria [1,4,*]

[1] Nimma, Department of Mechanical Engineering, Federal University of Santa Catarina, Florianópolis 88040-900, SC, Brazil
[2] Laboratory of Applied Virology, Department of Microbiology, Imunology and Parasitology, Federal University of Santa Catarina, Florianópolis 88040-900, SC, Brazil
[3] Laboratory of Pharmacognosy, Department of Pharmaceutical Sciences, Federal University of Santa Catarina, Florianópolis 88040-900, SC, Brazil
[4] Biomechanics Engineering Laboratory, University Hospital (HU), Federal University of Santa Catarina, Florianópolis 88040-900, SC, Brazil
* Correspondence: gislaine.fongaro@ufsc.br (G.F.); gean.salmoria@ufsc.br (G.V.S.)

Supplementary Figures:

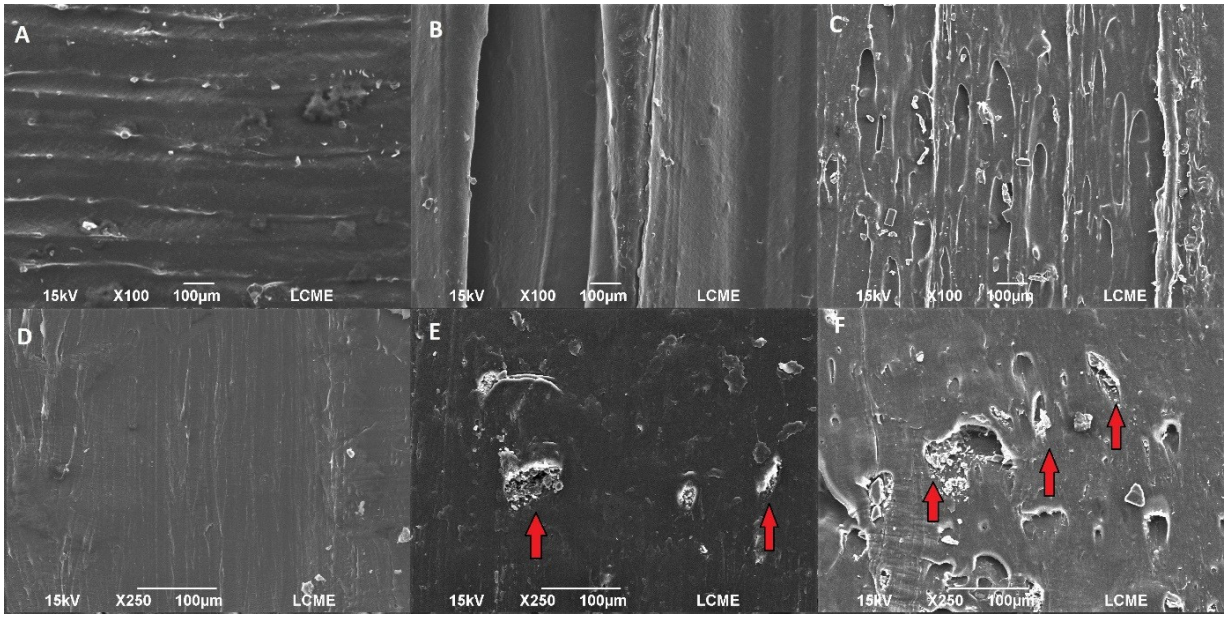

Figure S1. SEM images of surface (top) and cross-section (bottom) of 3d printed IUD of EVA-P (A,D), EVA-P10 (B,E) and EVA-P20 (C,F). Red arrows indicate regions with drug particles, confirming the incorporation of acyclovir into the EVA matrix.