

Compound Spectrum List Report

Analysis Info 24_August_2021_Dr_Yazan alakam_2

Acquisition Date 24/08/2021

Method Kailani_MS/MS

Operator Demo User
Instrument impact II 1825265.10265

Acquisition Parameter

Source Type	ESI	Ion Polarity	Positive	Set Nebulizer	2.0 Bar
Focus	Active	Set Capillary	2500 V	Set Dry Heater	200 °C
Scan Begin	30 m/z	Set End Plate Offset	-500 V	Set Dry Gas	8.0 l/min
Scan End	1000 m/z	Set Charging Voltage	2000 V		

Cmpd 1, Dissect, 1.3 min

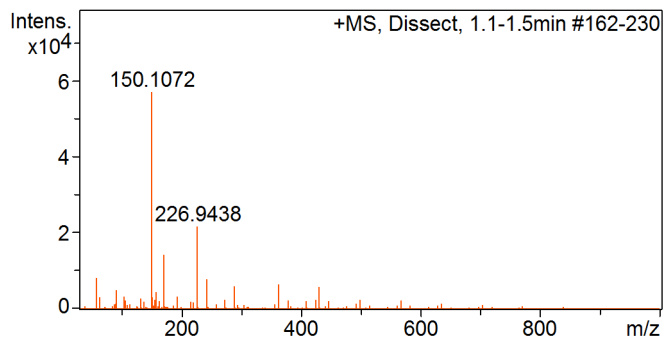

#	m/z	Res.	S/N	I	I %	FWHM
1	58.0629	17235	144.7	8273	14.5	0.0034
2	90.9736	19427	91.1	5208	9.1	0.0047
3	150.1072	27037	998.4	57065	100.0	0.0056
4	158.9586	26619	80.7	4612	8.1	0.0060
5	172.0886	27547	250.6	14326	25.1	0.0062
6	226.9438	31578	382.1	21842	38.3	0.0072
7	242.9173	30799	140.8	8045	14.1	0.0079
8	288.9120	29233	107.0	6115	10.7	0.0099
9	362.9142	33919	115.2	6582	11.5	0.0107
10	430.8992	31478	103.4	5909	10.4	0.0137

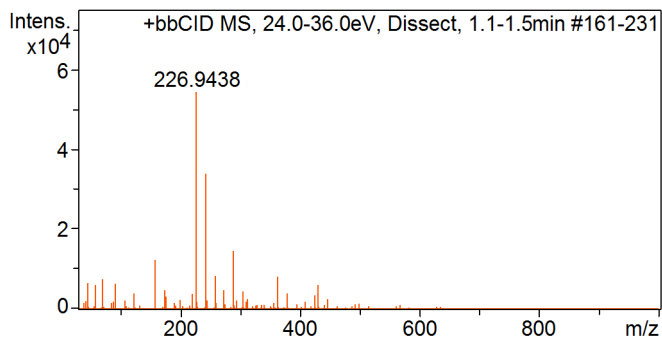

#	m/z	Res.	S/N	I	I %	FWHM
1	45.0315	15747	123.2	6708	12.3	0.0029
2	70.0626	18185	139.6	7605	14.0	0.0039
3	90.9737	19692	119.2	6490	11.9	0.0046
4	158.9585	27342	228.0	12416	22.8	0.0058
5	226.9438	31428	998.6	54390	100.0	0.0072
6	242.9172	32344	623.2	33945	62.4	0.0075
7	258.8906	28962	155.0	8442	15.5	0.0089
8	288.9119	30619	270.6	14737	27.1	0.0094
9	362.9141	31292	152.0	8278	15.2	0.0116
10	430.8988	31197	114.1	6215	11.4	0.0138

Compound Spectrum List Report

Cmpd 2, Dissect, 1.4 min

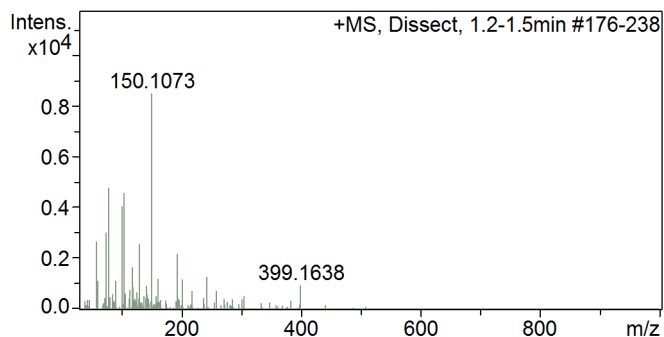

#	m/z	Res.	S/N	I	I %	FWHM
1	58.0629	17045	312.5	2664	31.3	0.0034
2	74.0937	18279	355.0	3026	35.6	0.0041
3	79.0184	18790	560.5	4778	56.2	0.0042
4	101.0564	20167	476.3	4060	47.7	0.0050
5	104.1037	21049	537.2	4579	53.8	0.0049
6	118.0823	23275	195.0	1662	19.5	0.0051
7	130.1044	23115	301.7	2571	30.2	0.0056
8	150.1073	26676	998.0	8507	100.0	0.0056
9	194.1319	27084	257.4	2194	25.8	0.0072
10	242.9173	29638	151.6	1292	15.2	0.0082

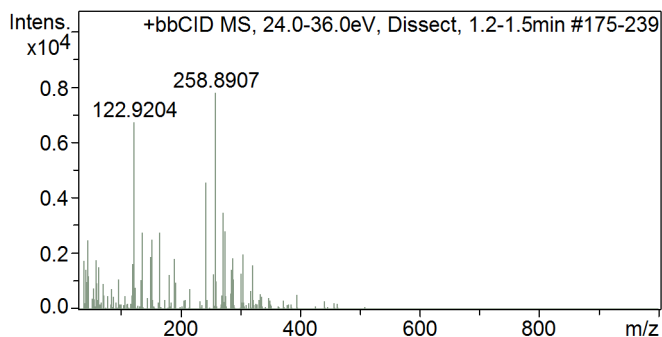

#	m/z	Res.	S/N	I	I %	FWHM
1	45.0316	15821	320.4	2495	32.0	0.0028
2	122.9204	23864	862.8	6721	86.3	0.0052
3	135.9723	25622	353.8	2756	35.4	0.0053
4	151.9458	27061	321.4	2503	32.1	0.0056
5	165.9820	27781	354.4	2761	35.4	0.0060
6	242.9173	31877	585.4	4560	58.5	0.0076
7	258.8907	29635	999.8	7788	100.0	0.0087
8	271.9431	32400	445.6	3471	44.6	0.0084
9	274.8642	30420	359.7	2802	36.0	0.0090
10	304.8850	29689	255.6	1991	25.6	0.0103

Cmpd 3, Dissect, 1.5 min

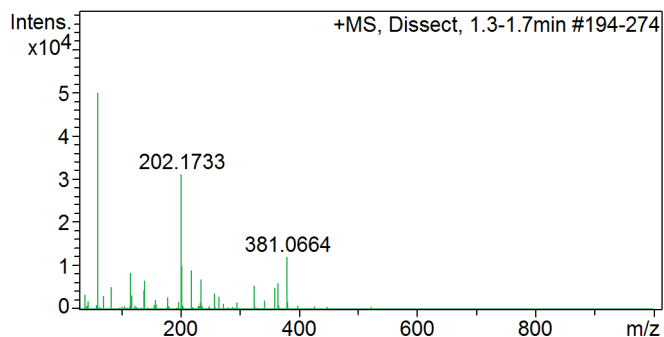

#	m/z	Res.	S/N	I	I %	FWHM
1	61.0373	17231	999.1	49959	100.0	0.0035
2	116.0668	22358	169.1	8455	16.9	0.0052
3	139.0455	25474	133.1	6657	13.3	0.0055
4	202.1733	29776	622.7	31135	62.3	0.0068
5	203.0457	29480	201.1	10055	20.1	0.0069
6	219.0191	29801	180.8	9039	18.1	0.0073
7	236.1415	31336	140.4	7019	14.1	0.0075
8	325.1018	31714	109.1	5455	10.9	0.0103
9	365.0932	32328	122.7	6133	12.3	0.0113
10	381.0664	32204	242.3	12115	24.2	0.0118

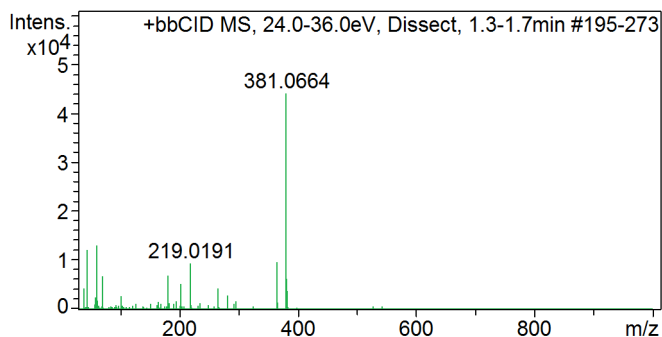

#	m/z	Res.	S/N	I	I %	FWHM
1	38.9615	14619	99.3	4385	9.9	0.0027
2	44.0112	15457	276.0	12195	27.6	0.0028
3	61.0374	16750	295.4	13053	29.6	0.0036
4	70.0625	18046	154.6	6830	15.5	0.0039
5	181.9555	27314	158.5	7001	15.9	0.0067
6	203.0457	29124	119.5	5278	12.0	0.0070
7	219.0191	30062	215.0	9500	21.5	0.0073
8	365.0927	31899	219.5	9697	22.0	0.0114
9	381.0664	31927	999.3	44151	100.0	0.0119
10	382.0697	30244	144.0	6362	14.4	0.0126

Compound Spectrum List Report

Cmpd 4, Dissect, 1.6 min

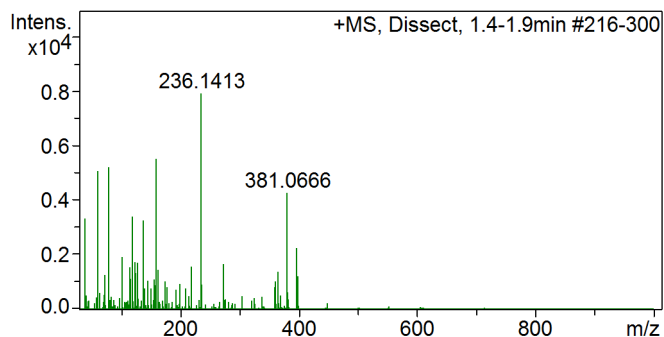

#	m/z	Res.	S/N	I	I %	FWHM
1	38.9614	14569	421.6	3341	42.2	0.0027
2	61.0373	16972	639.1	5065	63.9	0.0036
3	79.0184	18648	657.5	5210	65.8	0.0042
4	102.1244	20303	244.4	1937	24.5	0.0050
5	119.0563	23274	430.5	3411	43.1	0.0051
6	137.0762	25336	412.2	3267	41.2	0.0054
7	159.0574	26246	694.9	5507	69.5	0.0061
8	236.1413	31109	999.7	7922	100.0	0.0076
9	381.0666	32086	539.4	4275	54.0	0.0119
10	397.2578	32707	285.9	2266	28.6	0.0121

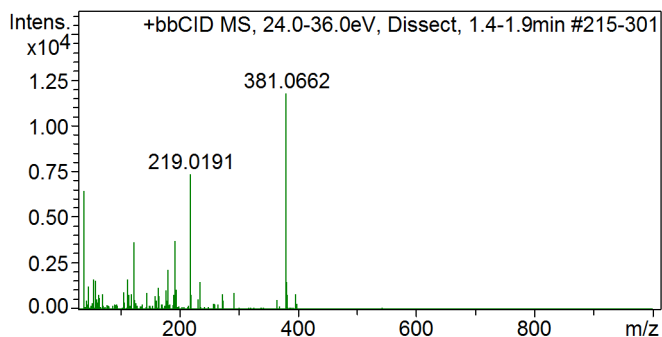

#	m/z	Res.	S/N	I	I %	FWHM
1	38.9614	14659	549.6	6462	55.0	0.0027
2	55.0520	17017	141.2	1660	14.1	0.0032
3	58.0629	17261	135.4	1591	13.5	0.0034
4	112.8917	23355	139.4	1639	13.9	0.0048
5	122.9203	24191	313.2	3682	31.3	0.0051
6	181.9553	28314	183.6	2158	18.4	0.0064
7	193.9913	29632	319.3	3754	31.9	0.0065
8	219.0191	29662	625.4	7353	62.5	0.0074
9	381.0662	31938	999.8	11755	100.0	0.0119
10	382.0699	30552	129.0	1516	12.9	0.0125

Cmpd 5, Dissect, 1.7 min

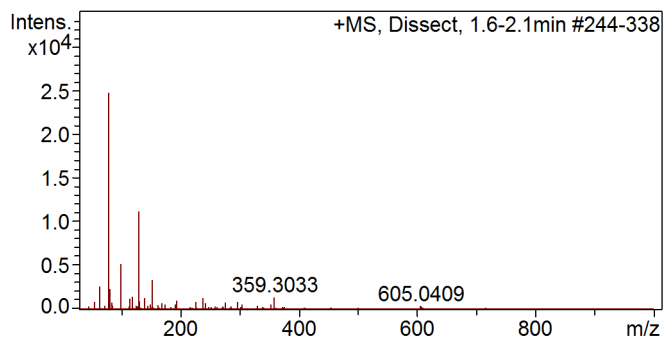

#	m/z	Res.	S/N	I	I %	FWHM
1	63.9955	17360	107.3	2660	10.7	0.0037
2	79.0184	18763	998.5	24753	100.0	0.0042
3	81.0141	19754	95.0	2356	9.5	0.0041
4	100.1089	20782	209.6	5195	21.0	0.0048
5	119.0564	23301	59.2	1467	5.9	0.0051
6	130.0455	25188	451.1	11182	45.2	0.0052
7	140.0882	25225	54.9	1361	5.5	0.0056
8	152.0266	27348	135.6	3361	13.6	0.0056
9	239.1413	29723	54.0	1338	5.4	0.0080
10	359.3033	31514	57.6	1427	5.8	0.0114

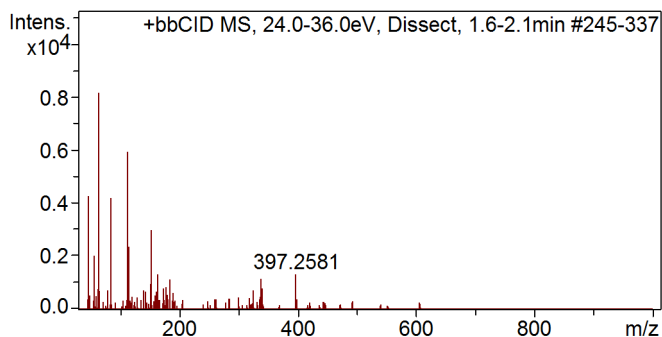

#	m/z	Res.	S/N	I	I %	FWHM
1	46.9930	15903	522.7	4263	52.3	0.0030
2	56.0472	16719	248.1	2024	24.8	0.0034
3	63.9955	16934	999.8	8154	100.0	0.0038
4	84.0415	19297	514.9	4199	51.5	0.0044
5	84.0778	20179	196.3	1601	19.6	0.0042
6	112.8917	23116	727.5	5933	72.8	0.0049
7	114.8892	22666	289.8	2363	29.0	0.0051
8	152.0266	26635	367.1	2994	36.7	0.0057
9	164.9149	28177	164.7	1344	16.5	0.0059
10	397.2581	31570	163.9	1336	16.4	0.0126

Compound Spectrum List Report

Cmpd 6, Dissect, 1.8 min

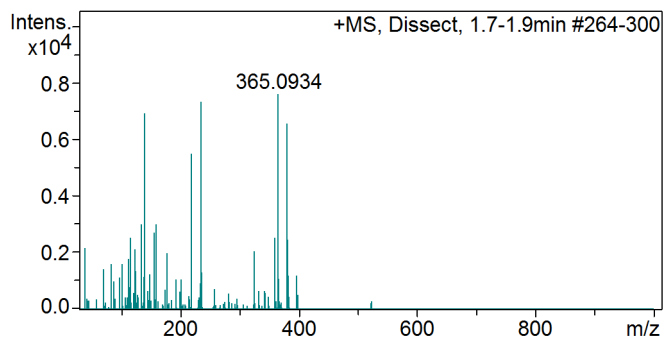

#	m/z	Res.	S/N	I	I %	FWHM
1	116.0666	23560	334.7	2546	33.5	0.0049
2	134.0403	24964	395.9	3012	39.7	0.0054
3	139.0455	25749	907.2	6902	90.9	0.0054
4	156.0217	26404	337.3	2566	33.8	0.0059
5	156.1329	27787	357.0	2716	35.8	0.0056
6	159.0573	26939	394.4	3000	39.5	0.0059
7	219.0194	30375	721.6	5489	72.3	0.0072
8	236.1414	30766	963.4	7329	96.5	0.0077
9	365.0934	34236	998.3	7594	100.0	0.0107
10	381.0663	33740	859.5	6539	86.1	0.0113

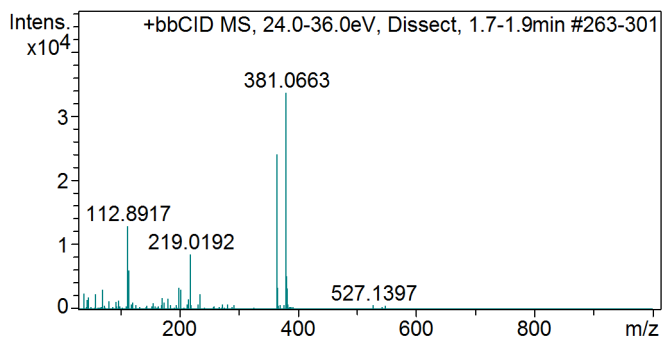

#	m/z	Res.	S/N	I	I %	FWHM
1	112.8917	23098	384.6	12969	38.5	0.0049
2	114.8892	22748	182.1	6141	18.3	0.0051
3	199.9838	28810	100.7	3396	10.1	0.0069
4	203.0458	29283	94.1	3172	9.4	0.0069
5	219.0192	30333	253.2	8537	25.4	0.0072
6	365.0928	32826	713.3	24050	71.5	0.0111
7	366.0966	30812	100.2	3378	10.0	0.0119
8	381.0663	31480	997.9	33648	100.0	0.0121
9	382.0695	30679	155.7	5248	15.6	0.0125
10	383.0665	28707	98.3	3315	9.9	0.0133

Cmpd 7, Dissect, 1.9 min

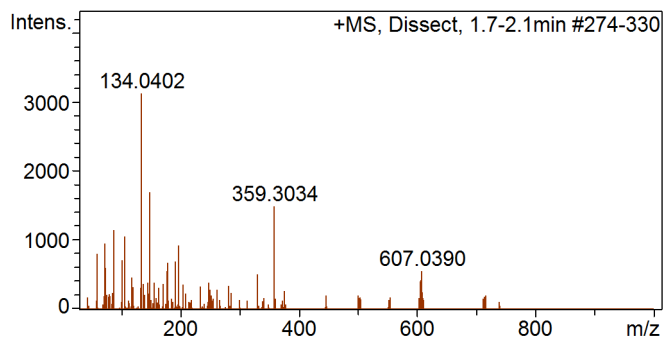

#	m/z	Res.	S/N	I	I %	FWHM
1	60.0422	16421	259.5	811	26.0	0.0037
2	72.0782	17983	305.1	954	30.5	0.0040
3	88.0363	19115	368.5	1152	36.9	0.0046
4	102.0513	21714	228.4	714	22.8	0.0047
5	106.0462	21825	336.9	1054	33.7	0.0049
6	134.0402	24253	999.8	3126	100.0	0.0055
7	148.0555	26234	542.4	1696	54.3	0.0056
8	193.0640	27836	221.8	694	22.2	0.0069
9	198.0906	28143	296.9	928	29.7	0.0070
10	359.3034	31374	477.1	1492	47.7	0.0115

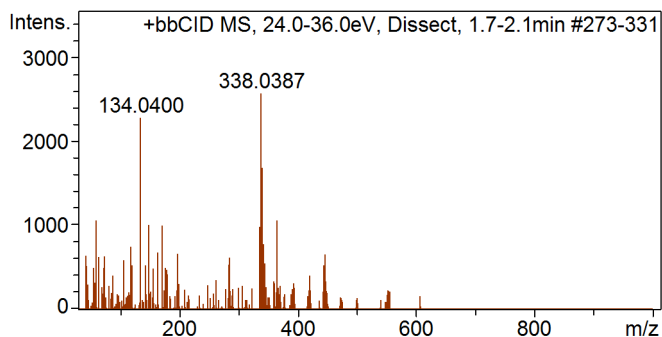

#	m/z	Res.	S/N	I	I %	FWHM
1	60.0421	16856	412.5	1062	41.3	0.0036
2	118.0824	24778	289.5	745	29.0	0.0048
3	134.0400	25504	884.3	2277	88.5	0.0053
4	148.0553	25258	390.2	1005	39.1	0.0059
5	171.9947	30255	386.8	996	38.7	0.0057
6	336.0415	31092	381.2	982	38.2	0.0108
7	338.0387	34198	999.1	2573	100.0	0.0099
8	340.0362	30150	653.7	1683	65.4	0.0113
9	342.9939	31402	303.7	782	30.4	0.0109
10	365.0931	33664	412.3	1062	41.3	0.0108

Compound Spectrum List Report

Cmpd 8, Dissect, 2.0 min

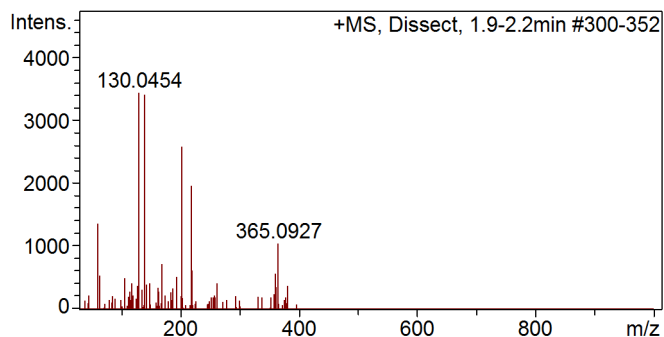

#	m/z	Res.	S/N	I	I %	FWHM
1	61.0085	17509	173.8	598	17.4	0.0035
2	61.0374	16954	396.4	1365	39.7	0.0036
3	130.0454	25049	997.6	3435	100.0	0.0052
4	139.0455	26040	988.9	3405	99.1	0.0053
5	170.0366	27712	210.6	725	21.1	0.0061
6	203.0459	28689	748.1	2576	75.0	0.0071
7	219.0191	28936	570.7	1965	57.2	0.0076
8	221.1095	30033	180.7	622	18.1	0.0074
9	361.2099	32986	167.2	576	16.8	0.0110
10	365.0927	32114	304.7	1049	30.5	0.0114

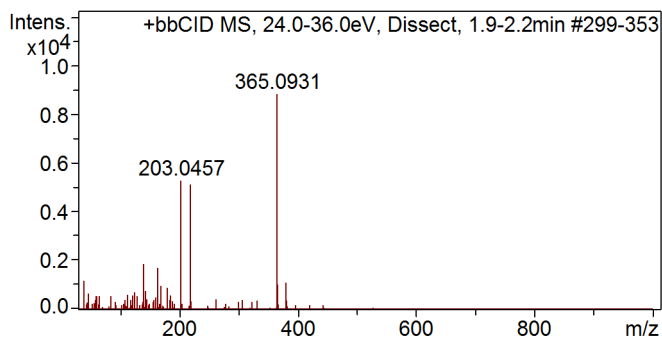

#	m/z	Res.	S/N	I	I %	FWHM
1	38.9615	14616	134.6	1190	13.5	0.0027
2	139.0452	26133	178.8	1580	17.9	0.0053
3	139.9099	26370	212.8	1881	21.3	0.0053
4	164.9149	27192	193.3	1708	19.4	0.0061
5	170.0365	27156	109.9	971	11.0	0.0063
6	203.0457	28441	597.5	5280	59.8	0.0071
7	219.0191	29753	580.0	5126	58.1	0.0074
8	365.0931	33780	998.4	8824	100.0	0.0108
9	366.0964	32682	117.5	1038	11.8	0.0112
10	381.0662	30201	125.7	1111	12.6	0.0126

Cmpd 9, Dissect, 2.0 min

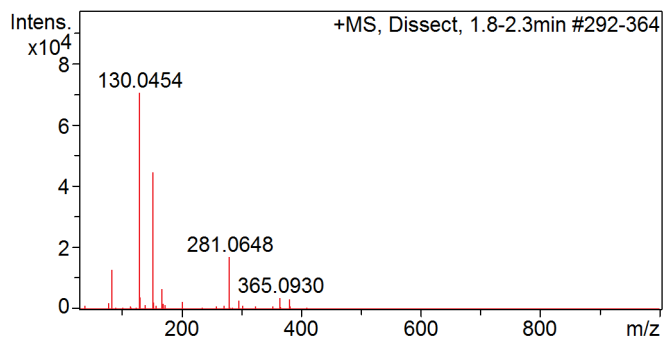

#	m/z	Res.	S/N	I	I %	FWHM
1	84.0416	19264	182.8	12905	18.3	0.0044
2	130.0454	25170	997.7	70440	100.0	0.0052
3	131.0489	23752	56.4	3983	5.7	0.0055
4	152.0265	27242	631.5	44587	63.3	0.0056
5	167.9999	27207	96.0	6779	9.6	0.0062
6	203.0456	28849	32.9	2322	3.3	0.0070
7	281.0648	32025	243.9	17224	24.5	0.0088
8	297.0378	29818	40.2	2836	4.0	0.0100
9	365.0930	31653	53.1	3746	5.3	0.0115
10	381.2842	30603	47.3	3338	4.7	0.0125

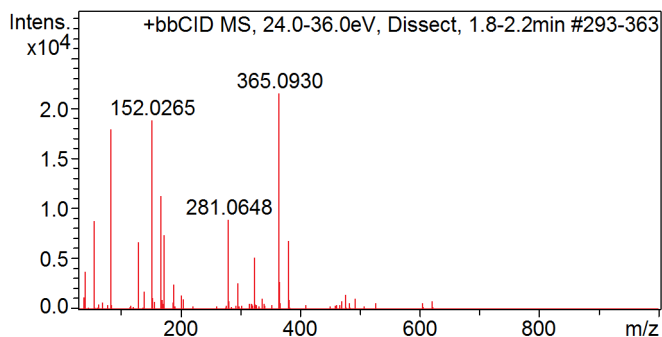

#	m/z	Res.	S/N	I	I %	FWHM
1	56.0471	17094	407.9	8780	40.8	0.0033
2	84.0415	19526	830.7	17880	83.1	0.0043
3	130.0455	24550	312.8	6732	31.3	0.0053
4	152.0265	26686	870.7	18742	87.1	0.0057
5	168.0000	27627	522.9	11256	52.3	0.0061
6	174.0077	27660	342.7	7377	34.3	0.0063
7	281.0648	31556	414.7	8926	41.5	0.0089
8	325.0277	32970	241.5	5198	24.2	0.0099
9	365.0930	33203	999.6	21516	100.0	0.0110
10	381.0664	30450	318.4	6854	31.9	0.0125

Compound Spectrum List Report

Cmpd 10, Dissect, 2.2 min

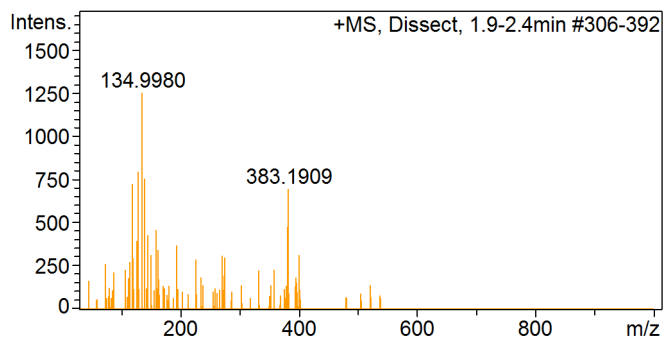

#	m/z	Res.	S/N	I	I %	FWHM
1	119.0563	23697	577.7	726	57.9	0.0050
2	127.0701	23595	316.7	398	31.8	0.0054
3	129.0479	25037	632.0	794	63.4	0.0052
4	134.9980	25850	997.3	1253	100.0	0.0052
5	140.0883	26127	599.6	753	60.1	0.0054
6	145.0597	25990	342.0	430	34.3	0.0056
7	159.0573	26041	364.7	458	36.6	0.0061
8	195.1161	29175	296.1	372	29.7	0.0067
9	381.2840	32586	379.1	476	38.0	0.0117
10	383.1909	29982	554.1	696	55.6	0.0128

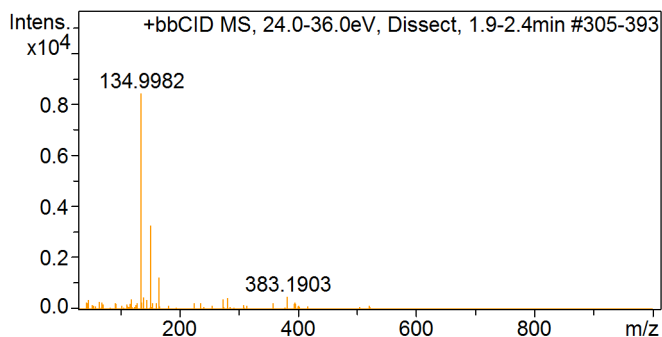

#	m/z	Res.	S/N	I	I %	FWHM
1	46.9931	15996	46.0	389	4.6	0.0029
2	119.0563	23606	49.5	418	5.0	0.0050
3	134.9982	25743	998.4	8433	100.0	0.0052
4	139.9099	25472	58.7	496	5.9	0.0055
5	150.9715	26869	386.1	3261	38.7	0.0056
6	166.9450	26877	148.3	1253	14.9	0.0062
7	274.9556	35781	50.1	423	5.0	0.0077
8	275.0426	37247	43.1	364	4.3	0.0074
9	282.0393	30587	53.1	448	5.3	0.0092
10	383.1903	33726	61.6	520	6.2	0.0114

Cmpd 11, Dissect, 2.3 min

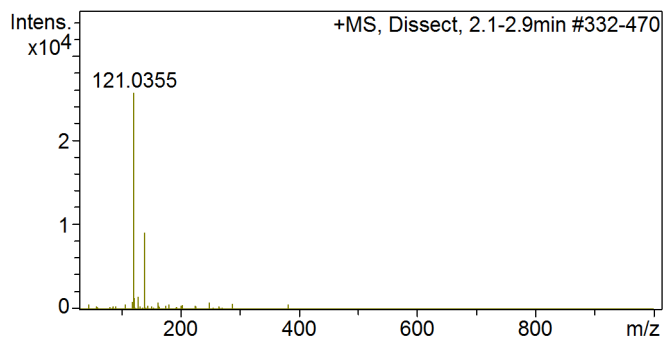

#	m/z	Res.	S/N	I	I %	FWHM
1	107.0669	21791	22.9	590	2.3	0.0049
2	119.0563	23663	32.3	831	3.2	0.0050
3	121.0355	24177	995.5	25630	100.0	0.0050
4	122.0386	22954	55.0	1415	5.5	0.0053
5	129.0480	24201	61.6	1585	6.2	0.0053
6	139.0454	25659	352.1	9066	35.4	0.0054
7	163.1174	26862	29.6	763	3.0	0.0061
8	182.0751	27621	22.3	575	2.2	0.0066
9	250.0713	29823	29.7	764	3.0	0.0084
10	288.9124	29919	24.2	624	2.4	0.0097

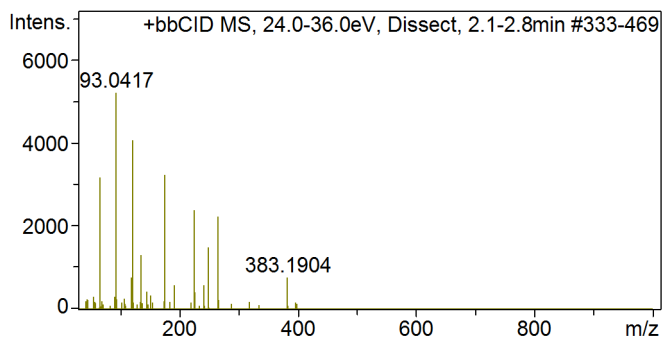

#	m/z	Res.	S/N	I	I %	FWHM
1	66.0316	17219	606.9	3162	60.7	0.0038
2	93.0417	19866	999.3	5206	100.0	0.0047
3	119.0563	23268	148.3	773	14.8	0.0051
4	121.0355	23496	780.4	4066	78.1	0.0052
5	134.9982	25412	251.6	1311	25.2	0.0053
6	176.0598	27889	621.3	3237	62.2	0.0063
7	226.0374	29933	457.8	2385	45.8	0.0076
8	250.0712	30799	286.9	1495	28.7	0.0081
9	266.0446	30890	429.0	2235	42.9	0.0086
10	383.1904	31626	149.5	779	15.0	0.0121

Compound Spectrum List Report

Cmpd 12, Dissect, 2.6 min

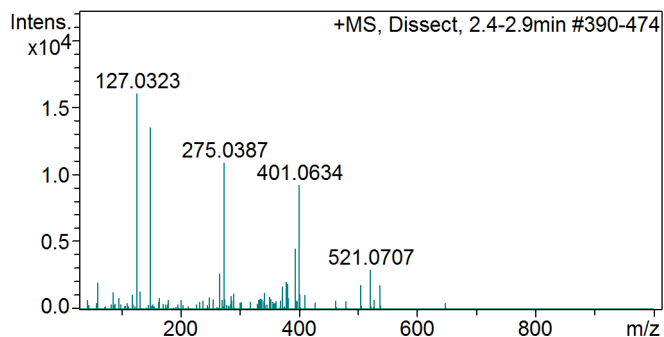

#	m/z	Res.	S/N	I	I %	FWHM
1	61.0084	16533	126.2	2025	12.6	0.0037
2	127.0323	23754	999.4	16040	100.0	0.0053
3	149.0135	25623	840.9	13496	84.1	0.0058
4	267.0498	28207	166.8	2677	16.7	0.0095
5	275.0387	30126	677.1	10868	67.8	0.0091
6	379.0698	33252	129.8	2084	13.0	0.0114
7	381.2844	30855	119.8	1923	12.0	0.0124
8	395.0462	30578	280.7	4506	28.1	0.0129
9	401.0634	31221	574.2	9215	57.5	0.0128
10	521.0707	32155	184.2	2957	18.4	0.0162

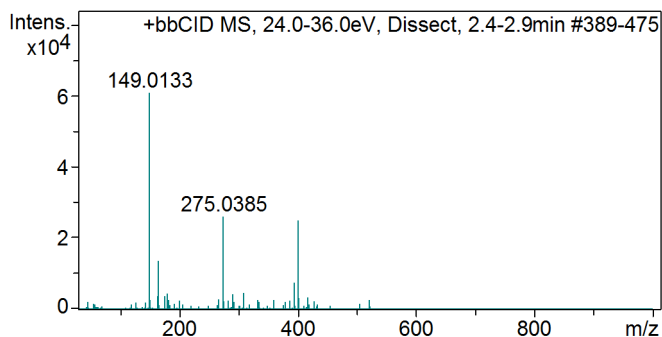

#	m/z	Res.	S/N	I	I %	FWHM
1	149.0133	26559	998.3	60840	100.0	0.0056
2	164.9145	27020	63.3	3858	6.3	0.0061
3	164.9867	26903	224.2	13664	22.5	0.0061
4	176.0597	27322	62.2	3793	6.2	0.0064
5	180.9602	27883	74.4	4534	7.5	0.0065
6	275.0385	30817	429.5	26176	43.0	0.0089
7	291.0111	24543	70.8	4316	7.1	0.0119
8	309.0127	30665	78.6	4791	7.9	0.0101
9	395.0462	31373	125.7	7660	12.6	0.0126
10	401.0630	31145	411.5	25077	41.2	0.0129

Cmpd 13, Dissect, 2.9 min

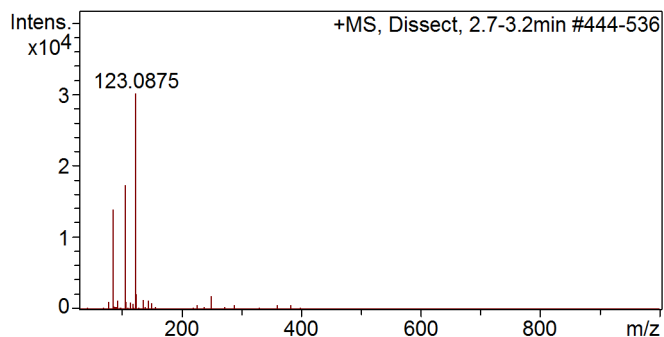

#	m/z	Res.	S/N	I	I %	FWHM
1	79.0184	18413	33.4	1010	3.3	0.0043
2	86.0570	19579	460.9	13934	46.2	0.0044
3	94.0622	20807	41.1	1242	4.1	0.0045
4	106.0615	22099	572.2	17298	57.3	0.0048
5	107.0657	19840	34.8	1052	3.5	0.0054
6	123.0875	24064	998.5	30186	100.0	0.0051
7	124.0909	22680	72.6	2194	7.3	0.0055
8	136.0573	24656	44.0	1329	4.4	0.0055
9	145.0597	26338	40.9	1236	4.1	0.0055
10	251.0553	29244	63.0	1904	6.3	0.0086

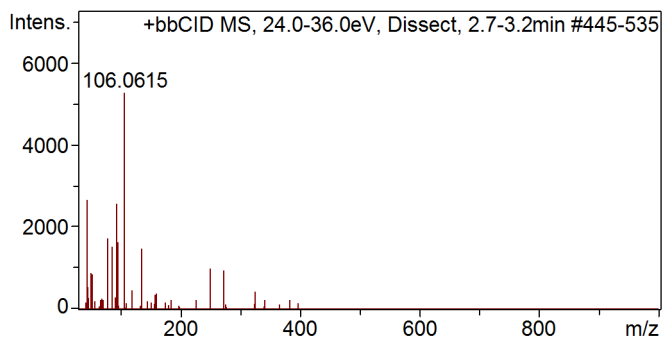

#	m/z	Res.	S/N	I	I %	FWHM
1	44.0112	15488	502.9	2660	50.5	0.0028
2	44.0476	15423	188.1	995	18.9	0.0029
3	78.0309	17393	327.5	1732	32.9	0.0045
4	86.0570	20138	289.7	1532	29.1	0.0043
5	94.0622	19661	486.1	2571	48.8	0.0048
6	96.0411	19910	309.0	1634	31.0	0.0048
7	106.0615	21368	996.3	5270	100.0	0.0050
8	134.9981	25815	280.2	1482	28.1	0.0052
9	251.0552	31153	189.7	1004	19.0	0.0081
10	273.0363	32130	180.7	956	18.1	0.0085

Compound Spectrum List Report

Cmpd 14, Dissect, 3.1 min

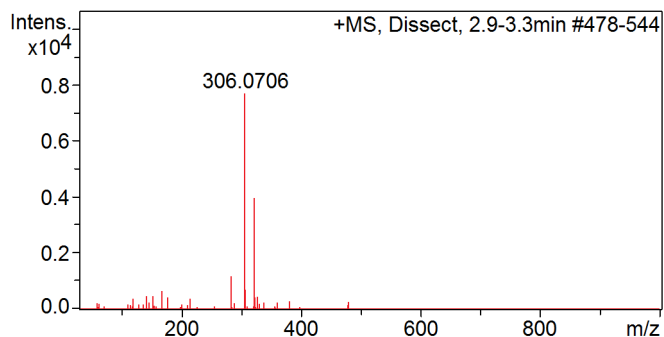

#	m/z	Res.	S/N	I	I %	FWHM
1	142.1176	25625	64.5	498	6.5	0.0055
2	152.0514	26217	62.7	483	6.3	0.0058
3	168.0577	26993	88.0	679	8.8	0.0062
4	284.0896	28740	154.5	1191	15.5	0.0099
5	306.0706	31330	999.9	7709	100.0	0.0098
6	307.0338	34163	68.4	527	6.8	0.0090
7	307.0735	26609	94.0	725	9.4	0.0115
8	322.0436	30474	514.6	3967	51.5	0.0106
9	323.0464	30482	58.3	450	5.8	0.0106
10	328.0518	32032	60.6	467	6.1	0.0102

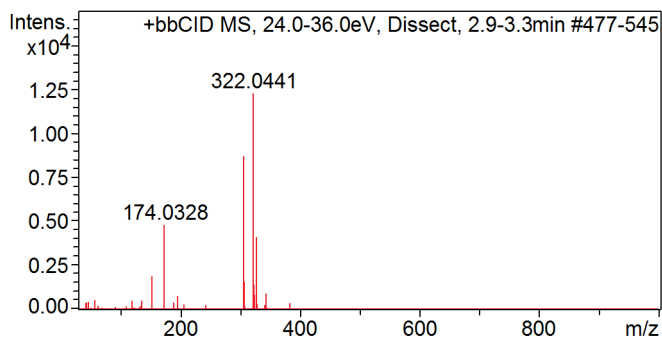

#	m/z	Res.	S/N	I	I %	FWHM
1	152.0512	26693	153.8	1890	15.4	0.0057
2	174.0328	27742	389.6	4790	39.0	0.0063
3	306.0704	31653	705.5	8674	70.7	0.0097
4	307.0336	31815	86.5	1064	8.7	0.0097
5	307.0729	30223	126.8	1560	12.7	0.0102
6	322.0441	31537	998.5	12277	100.0	0.0102
7	323.0470	28485	115.7	1423	11.6	0.0113
8	324.0450	26787	68.4	841	6.8	0.0121
9	328.0514	33597	335.7	4128	33.6	0.0098
10	344.0256	34435	75.1	924	7.5	0.0100

Cmpd 15, Dissect, 3.1 min

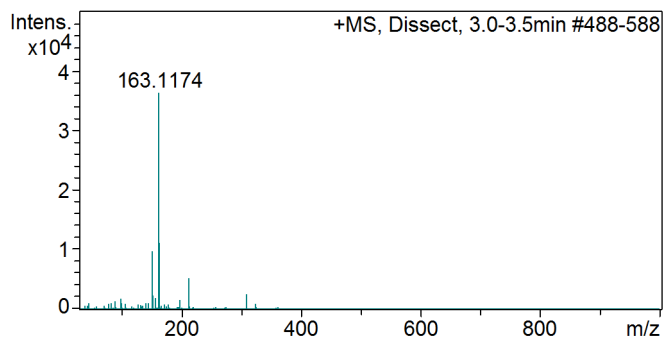

#	m/z	Res.	S/N	I	I %	FWHM
1	99.0411	20040	51.2	1862	5.1	0.0049
2	151.0914	25663	269.4	9790	26.9	0.0059
3	152.0514	27067	67.7	2460	6.8	0.0056
4	157.0782	26079	54.9	1995	5.5	0.0060
5	163.1174	27567	999.9	36342	100.0	0.0059
6	164.1014	27013	307.8	11187	30.8	0.0061
7	164.1206	26094	114.7	4170	11.5	0.0063
8	198.1037	28993	43.8	1593	4.4	0.0068
9	213.0951	28686	144.9	5266	14.5	0.0074
10	309.0841	31266	71.3	2590	7.1	0.0099

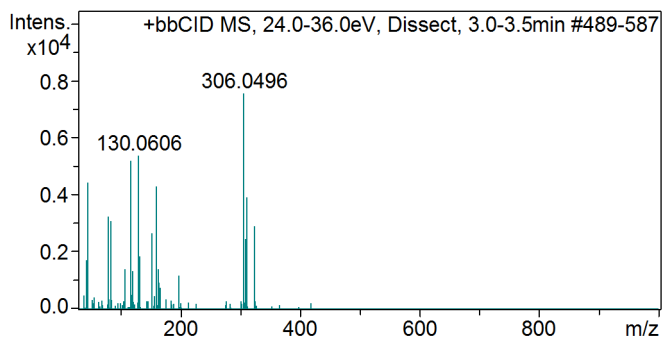

#	m/z	Res.	S/N	I	I %	FWHM
1	45.0315	15842	585.0	4425	58.5	0.0028
2	80.0467	19011	428.0	3237	42.8	0.0042
3	84.0778	19114	409.4	3097	41.0	0.0044
4	117.0533	23365	685.7	5187	68.6	0.0050
5	130.0606	24493	709.4	5366	71.0	0.0053
6	161.0129	27477	568.0	4297	56.8	0.0059
7	306.0496	30277	999.6	7561	100.0	0.0101
8	306.0706	31834	411.5	3113	41.2	0.0096
9	312.0575	31514	517.5	3914	51.8	0.0099
10	325.0576	28994	385.6	2916	38.6	0.0112

Compound Spectrum List Report

Cmpd 16, Dissect, 3.3 min

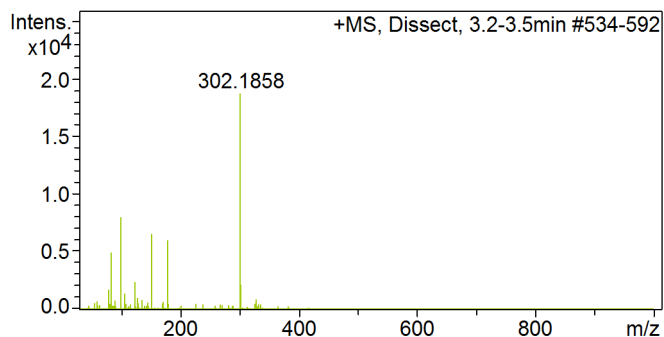

#	m/z	Res.	S/N	I	I %	FWHM
1	79.0184	18490	92.8	1743	9.3	0.0043
2	83.0826	18913	262.8	4937	26.4	0.0044
3	100.1088	20439	427.1	8023	42.8	0.0049
4	106.0616	22310	76.4	1434	7.7	0.0048
5	123.0875	23661	129.3	2430	13.0	0.0052
6	151.0815	26018	349.5	6565	35.1	0.0058
7	151.0907	27514	75.3	1415	7.6	0.0055
8	179.1116	27802	318.8	5988	32.0	0.0064
9	302.1858	32113	996.8	18725	100.0	0.0094
10	303.1892	29179	117.3	2203	11.8	0.0104

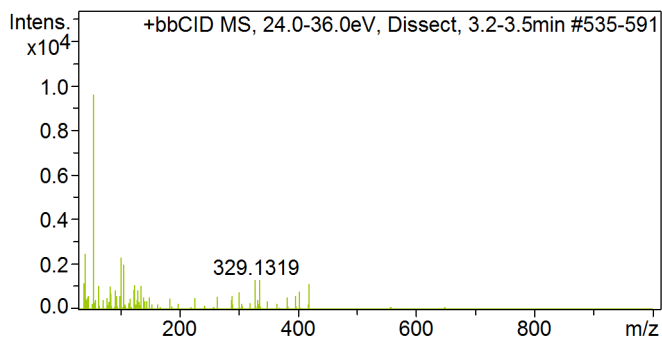

#	m/z	Res.	S/N	I	I %	FWHM
1	38.9615	14684	123.3	1186	12.3	0.0027
2	41.0368	15166	258.4	2485	25.8	0.0027
3	55.0520	17031	999.9	9618	100.0	0.0032
4	102.0879	21319	243.0	2337	24.3	0.0048
5	106.0616	22015	209.2	2013	20.9	0.0048
6	123.9364	24784	114.1	1098	11.4	0.0050
7	134.9982	25299	112.6	1083	11.3	0.0053
8	329.1319	36348	139.2	1339	13.9	0.0091
9	336.0603	31507	136.8	1316	13.7	0.0107
10	419.1037	33791	119.5	1149	12.0	0.0124

Cmpd 17, Dissect, 3.4 min

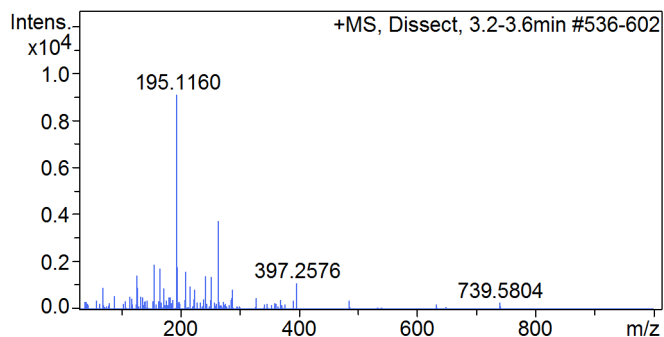

#	m/z	Res.	S/N	I	I %	FWHM
1	127.0456	24192	159.8	1456	16.0	0.0053
2	156.1328	26963	208.8	1903	20.9	0.0058
3	166.0803	26845	191.6	1746	19.2	0.0062
4	195.1160	28912	999.4	9109	100.0	0.0067
5	196.1238	24116	197.0	1796	19.7	0.0081
6	210.0428	28446	177.2	1615	17.7	0.0074
7	243.1750	32334	155.8	1420	15.6	0.0075
8	253.1198	29507	153.3	1397	15.3	0.0086
9	265.0705	30156	411.5	3750	41.2	0.0088
10	397.2576	31832	123.3	1124	12.3	0.0125

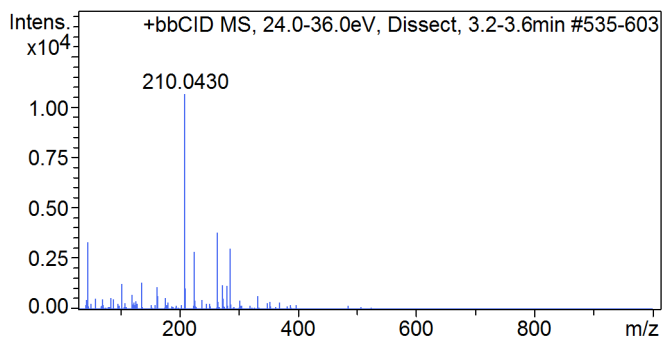

#	m/z	Res.	S/N	I	I %	FWHM
1	45.0316	15810	311.5	3317	31.2	0.0028
2	103.0508	22008	119.1	1268	11.9	0.0047
3	136.0571	25109	126.3	1345	12.6	0.0054
4	163.0286	24545	105.2	1121	10.5	0.0066
5	210.0430	29400	999.7	10648	100.0	0.0071
6	226.0165	29584	267.0	2844	26.7	0.0076
7	265.0702	30329	355.6	3788	35.6	0.0087
8	274.0818	31931	113.7	1211	11.4	0.0086
9	281.0439	31744	111.3	1186	11.1	0.0089
10	287.0515	31181	283.3	3017	28.3	0.0092

Compound Spectrum List Report

Cmpd 18, Dissect, 3.4 min

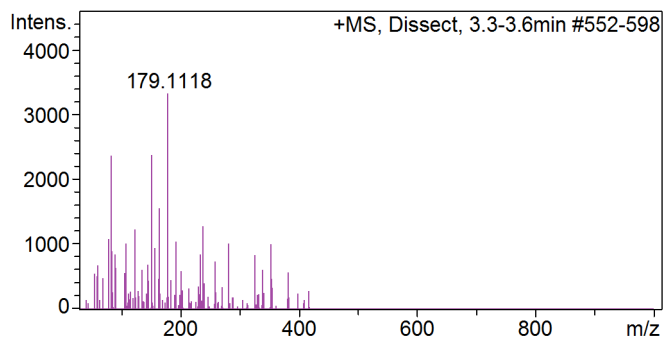

#	m/z	Res.	S/N	I	I %	FWHM
1	79.0184	18635	325.8	1086	32.6	0.0042
2	83.0825	19322	708.2	2361	70.9	0.0043
3	107.9631	23560	304.6	1015	30.5	0.0046
4	123.0874	23945	369.4	1231	37.0	0.0051
5	151.0812	25449	638.7	2129	63.9	0.0059
6	151.0912	25917	710.8	2370	71.1	0.0058
7	165.0967	26416	466.7	1556	46.7	0.0062
8	179.1118	25666	999.4	3332	100.0	0.0070
9	193.1271	25347	314.5	1048	31.5	0.0076
10	239.1409	31143	385.6	1286	38.6	0.0077

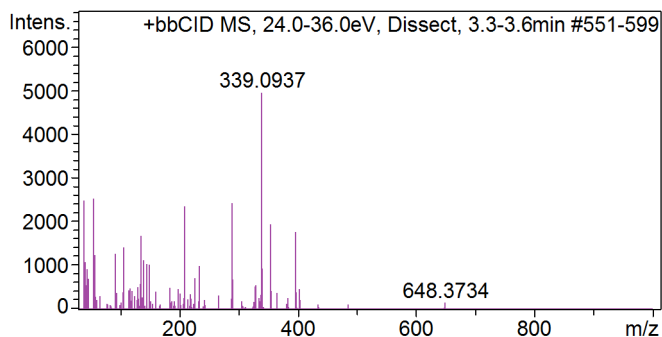

#	m/z	Res.	S/N	I	I %	FWHM
1	38.9614	14817	503.1	2491	50.3	0.0026
2	55.0520	16754	510.4	2527	51.0	0.0033
3	92.0463	20021	258.6	1280	25.9	0.0046
4	106.0616	21492	287.8	1425	28.8	0.0049
5	134.9980	25072	341.2	1689	34.1	0.0054
6	210.0431	29131	476.0	2356	47.6	0.0072
7	290.0761	31272	491.9	2435	49.2	0.0093
8	339.0937	32308	1000.0	4951	100.0	0.0105
9	355.0669	28892	393.7	1949	39.4	0.0123
10	397.2576	31887	357.8	1772	35.8	0.0125

Cmpd 19, Dissect, 3.5 min

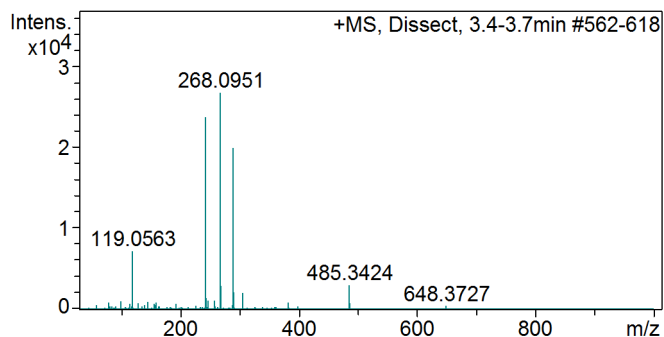

#	m/z	Res.	S/N	I	I %	FWHM
1	119.0563	23533	270.3	7237	27.1	0.0051
2	243.1750	33149	883.5	23654	88.5	0.0073
3	243.6766	31994	268.0	7176	26.8	0.0076
4	244.1783	29918	54.7	1465	5.5	0.0082
5	268.0951	32362	998.4	26730	100.0	0.0083
6	269.0980	26681	110.0	2945	11.0	0.0101
7	290.0763	32318	741.8	19861	74.3	0.0090
8	291.0790	27392	80.1	2144	8.0	0.0106
9	306.0497	31130	78.6	2104	7.9	0.0098
10	485.3424	33895	112.8	3020	11.3	0.0143

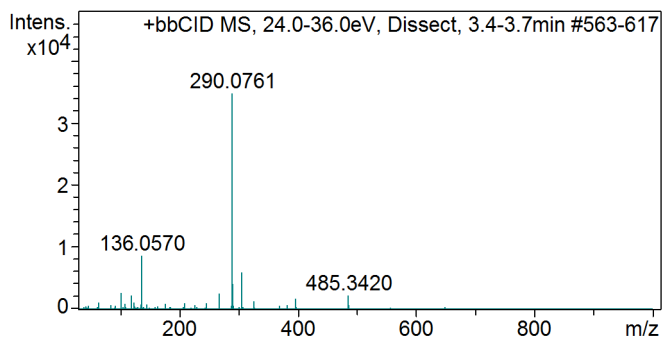

#	m/z	Res.	S/N	I	I %	FWHM
1	102.0879	20106	78.7	2775	8.0	0.0051
2	119.0564	23168	67.0	2362	6.8	0.0051
3	136.0570	25593	244.9	8638	24.8	0.0053
4	268.0951	29400	75.6	2667	7.7	0.0091
5	290.0761	31782	987.7	34844	100.0	0.0091
6	291.0791	26936	117.3	4137	11.9	0.0108
7	306.0495	30771	169.6	5982	17.2	0.0099
8	326.3668	32434	36.2	1277	3.7	0.0101
9	397.2577	30766	50.2	1770	5.1	0.0129
10	485.3420	30583	66.0	2328	6.7	0.0159

Compound Spectrum List Report

Cmpd 20, Dissect, 3.6 min

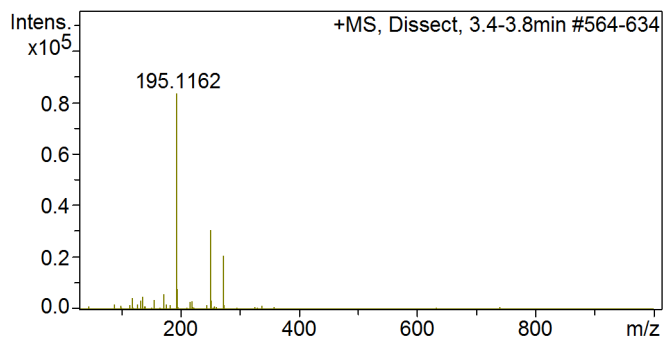

#	m/z	Res.	S/N	I	I %	FWHM
1	119.0564	23503	55.4	4634	5.5	0.0051
2	133.0813	24072	39.4	3297	3.9	0.0055
3	136.0572	24877	61.5	5139	6.2	0.0055
4	156.0965	26360	41.6	3476	4.2	0.0059
5	173.1227	26025	71.9	6013	7.2	0.0067
6	195.1162	29548	999.1	83536	100.0	0.0066
7	196.1195	29089	94.9	7933	9.5	0.0067
8	252.1008	31884	367.2	30703	36.8	0.0079
9	253.1037	24188	39.9	3335	4.0	0.0105
10	274.0819	32023	248.4	20766	24.9	0.0086

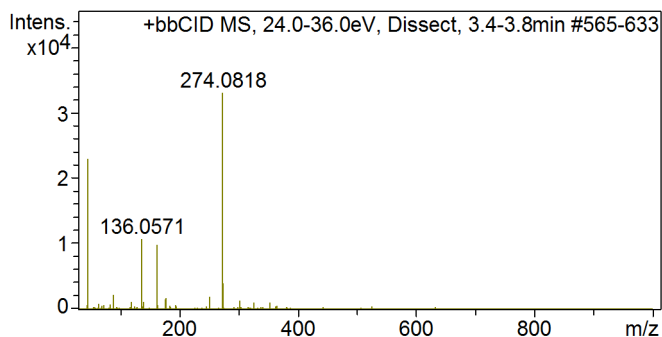

#	m/z	Res.	S/N	I	I %	FWHM
1	45.0316	15695	694.0	22933	69.4	0.0029
2	89.0569	18481	68.7	2271	6.9	0.0048
3	136.0571	25265	325.5	10757	32.6	0.0054
4	163.0285	27299	298.6	9867	29.9	0.0060
5	177.0070	28636	49.5	1636	5.0	0.0062
6	179.0020	26691	53.6	1772	5.4	0.0067
7	252.1003	28941	60.6	2003	6.1	0.0087
8	274.0818	31998	999.7	33036	100.0	0.0086
9	275.0849	27848	121.2	4004	12.1	0.0099
10	303.0689	31284	38.6	1277	3.9	0.0097

Cmpd 21, Dissect, 3.7 min

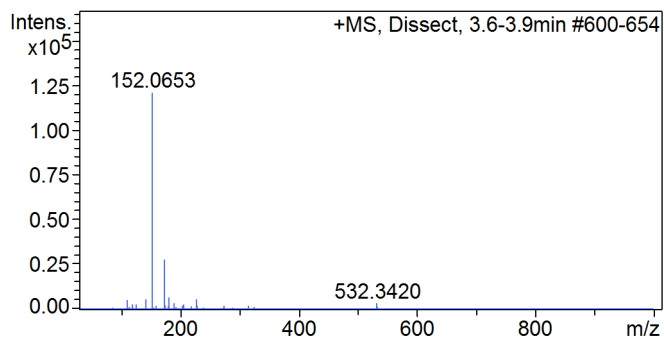

#	m/z	Res.	S/N	I	I %	FWHM
1	110.0562	22999	42.8	5169	4.3	0.0048
2	119.0563	23537	23.5	2838	2.3	0.0051
3	142.0814	25642	47.7	5771	4.8	0.0055
4	152.0653	27129	999.1	120795	100.0	0.0056
5	153.0686	25685	59.5	7194	6.0	0.0060
6	174.0466	28378	230.6	27876	23.1	0.0061
7	182.0724	27253	58.4	7066	5.8	0.0067
8	190.0198	27130	27.2	3286	2.7	0.0070
9	228.1129	28657	49.7	6003	5.0	0.0080
10	532.3420	31372	26.6	3215	2.7	0.0170

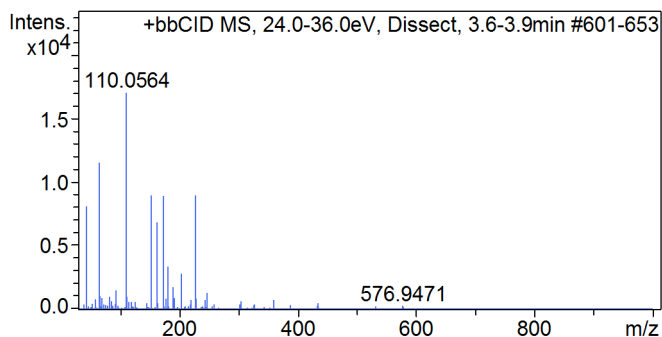

#	m/z	Res.	S/N	I	I %	FWHM
1	43.0160	15300	475.7	8107	47.6	0.0028
2	43.0525	15386	116.7	1989	11.7	0.0028
3	65.0363	17110	676.9	11535	67.7	0.0038
4	110.0564	21947	999.4	17031	100.0	0.0050
5	152.0653	26458	525.6	8957	52.6	0.0057
6	163.0286	27162	402.0	6851	40.2	0.0060
7	174.0467	27416	522.1	8898	52.2	0.0063
8	182.0727	27587	198.4	3380	19.8	0.0066
9	204.0537	29261	167.4	2853	16.8	0.0070
10	228.1132	29183	524.8	8944	52.5	0.0078

Compound Spectrum List Report

Cmpd 22, Dissect, 3.7 min

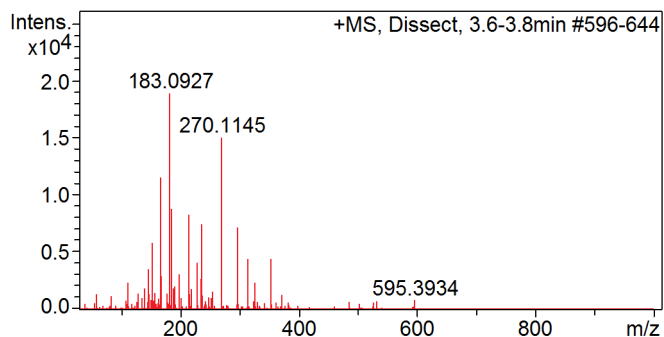

#	m/z	Res.	S/N	I	I %	FWHM
1	153.0687	25789	308.3	5841	30.9	0.0059
2	168.0944	25030	608.2	11522	60.9	0.0067
3	183.0927	28120	998.2	18912	100.0	0.0065
4	186.1063	27045	462.4	8761	46.3	0.0069
5	215.1175	28546	436.3	8266	43.7	0.0075
6	237.0993	29082	392.1	7429	39.3	0.0082
7	270.1145	29607	790.9	14985	79.2	0.0091
8	297.1449	30568	377.1	7145	37.8	0.0097
9	314.1705	30992	233.2	4419	23.4	0.0101
10	353.2542	32729	234.6	4446	23.5	0.0108

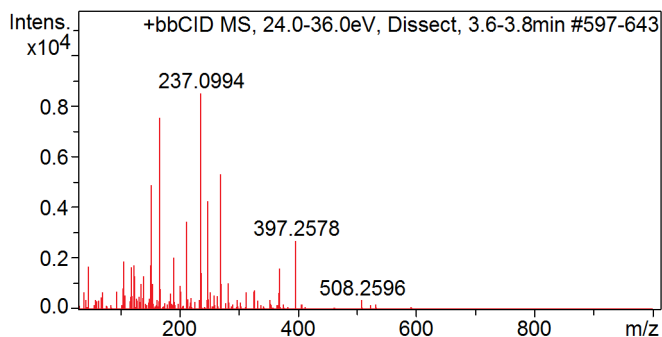

#	m/z	Res.	S/N	I	I %	FWHM
1	106.0616	21893	224.0	1906	22.4	0.0048
2	153.0833	24479	573.4	4881	57.4	0.0063
3	168.0939	27444	884.4	7528	88.5	0.0061
4	191.0227	28466	241.5	2056	24.2	0.0067
5	213.0039	27302	406.9	3464	40.7	0.0078
6	213.1014	25650	222.8	1896	22.3	0.0083
7	237.0994	29947	999.8	8511	100.0	0.0079
8	249.0525	27902	499.6	4252	50.0	0.0089
9	270.1151	28908	624.8	5318	62.5	0.0093
10	397.2578	31720	318.4	2710	31.8	0.0125

Cmpd 23, Dissect, 3.8 min

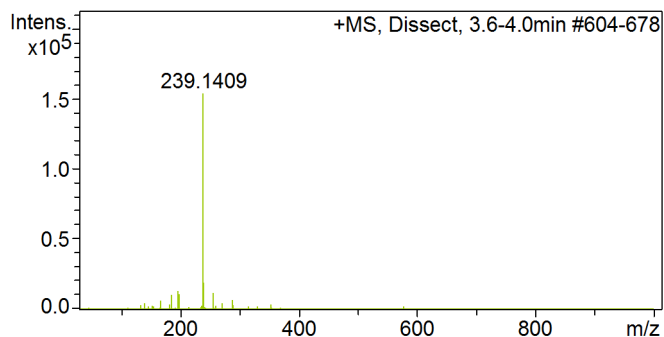

#	m/z	Res.	S/N	I	I %	FWHM
1	168.0945	24340	38.8	5981	3.9	0.0069
2	186.1062	27804	68.1	10507	6.8	0.0067
3	197.1581	28659	88.3	13633	8.9	0.0069
4	199.1161	28683	71.7	11060	7.2	0.0069
5	239.1409	29405	997.6	153966	100.0	0.0081
6	240.1301	28957	49.5	7641	5.0	0.0083
7	240.1440	28991	124.1	19152	12.4	0.0083
8	256.1667	30122	78.5	12118	7.9	0.0085
9	271.1711	29348	27.3	4209	2.7	0.0092
10	289.1972	32349	42.9	6617	4.3	0.0089

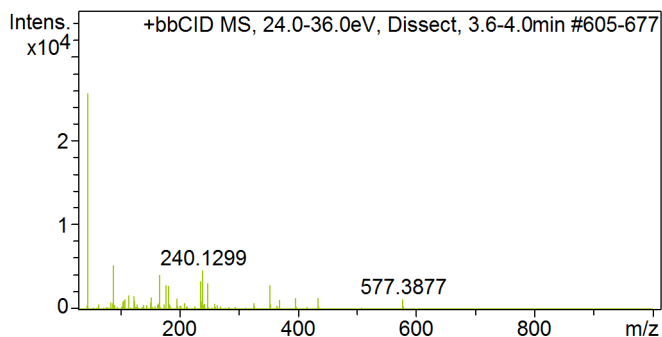

#	m/z	Res.	S/N	I	I %	FWHM
1	45.0316	15717	998.7	25675	100.0	0.0029
2	89.0568	18951	204.1	5248	20.4	0.0047
3	115.0826	21863	67.7	1740	6.8	0.0053
4	168.0939	27557	161.8	4159	16.2	0.0061
5	178.1167	27239	113.0	2905	11.3	0.0065
6	183.0975	24226	109.2	2807	10.9	0.0076
7	237.0993	30380	130.6	3357	13.1	0.0078
8	240.1299	28679	180.0	4628	18.0	0.0084
9	249.0527	28928	122.4	3148	12.3	0.0086
10	353.2542	33367	114.1	2934	11.4	0.0106

Compound Spectrum List Report

Cmpd 24, Dissect, 3.9 min

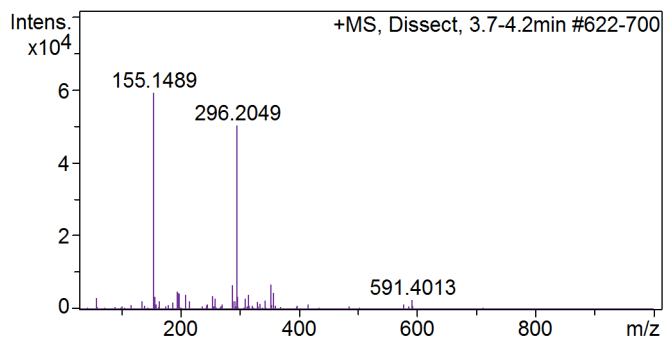

#	m/z	Res.	S/N	I	I %	FWHM
1	155.1489	26697	996.9	59191	100.0	0.0058
2	196.1627	28096	84.5	5016	8.5	0.0070
3	197.1581	27328	78.1	4640	7.8	0.0072
4	199.1163	28891	75.9	4505	7.6	0.0069
5	289.1976	33338	112.8	6697	11.3	0.0087
6	296.1295	31061	84.0	4989	8.4	0.0095
7	296.2049	34843	843.8	50101	84.6	0.0085
8	296.7065	35105	292.1	17341	29.3	0.0085
9	353.2542	32692	114.7	6810	11.5	0.0108
10	358.1951	30899	78.8	4678	7.9	0.0116

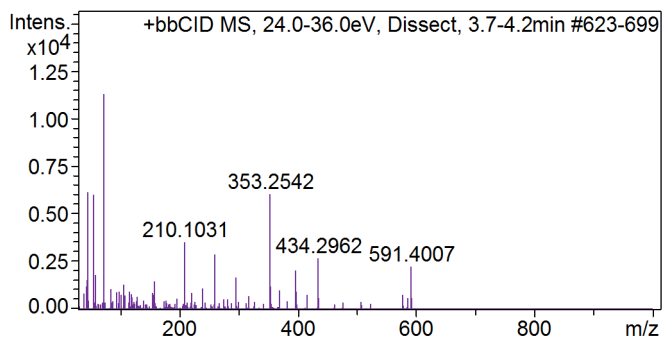

#	m/z	Res.	S/N	I	I %	FWHM
1	46.0631	16158	543.8	6152	54.4	0.0029
2	55.0520	17128	530.1	5997	53.0	0.0032
3	59.0467	17627	162.3	1836	16.2	0.0033
4	73.0733	18469	1000.0	11313	100.0	0.0040
5	210.1031	27175	313.6	3547	31.4	0.0077
6	260.0785	29494	256.7	2905	25.7	0.0088
7	353.2542	33925	533.6	6037	53.4	0.0104
8	397.2577	31634	182.5	2064	18.2	0.0126
9	434.2962	29373	239.3	2708	23.9	0.0148
10	591.4007	33245	198.6	2247	19.9	0.0178

Cmpd 25, Dissect, 4.0 min

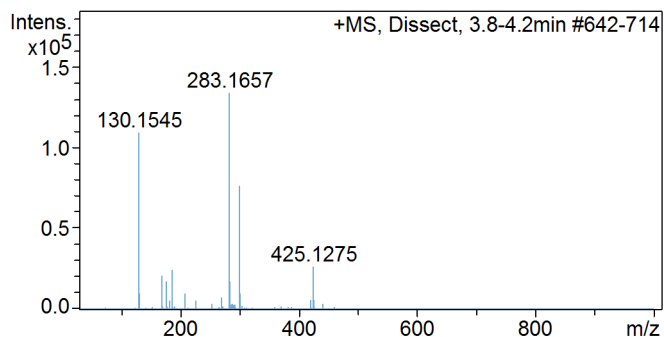

#	m/z	Res.	S/N	I	I %	FWHM
1	130.1545	24415	812.7	108985	81.3	0.0053
2	170.1117	27405	157.4	21106	15.8	0.0062
3	170.1480	27365	77.2	10353	7.7	0.0062
4	177.0961	27409	130.7	17532	13.1	0.0065
5	187.1376	28275	185.3	24844	18.5	0.0066
6	283.1657	31994	999.2	133998	100.0	0.0089
7	284.1688	30238	130.0	17433	13.0	0.0094
8	300.1916	31940	569.2	76333	57.0	0.0094
9	301.1950	29276	74.0	9927	7.4	0.0103
10	425.1275	32787	198.1	26571	19.8	0.0130

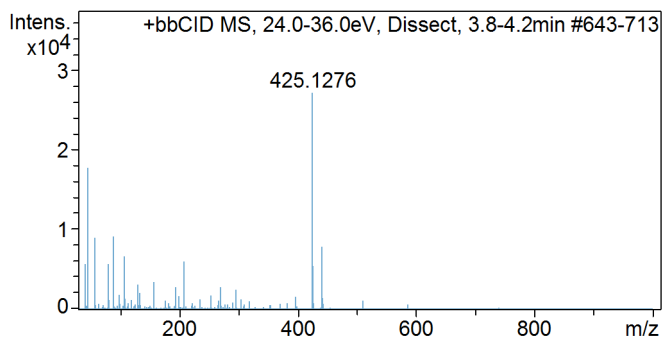

#	m/z	Res.	S/N	I	I %	FWHM
1	41.0368	14920	211.7	5754	21.2	0.0028
2	45.0315	15689	652.2	17727	65.3	0.0029
3	57.0676	17032	331.3	9005	33.2	0.0034
4	80.0467	19037	209.9	5705	21.0	0.0042
5	89.0567	18674	336.5	9146	33.7	0.0048
6	107.0455	22130	244.6	6647	24.5	0.0048
7	209.1190	29182	222.5	6048	22.3	0.0072
8	425.1276	31979	999.1	27155	100.0	0.0133
9	426.1307	30874	202.5	5503	20.3	0.0138
10	441.1003	33665	289.2	7859	28.9	0.0131

Compound Spectrum List Report

Cmpd 26, Dissect, 4.1 min

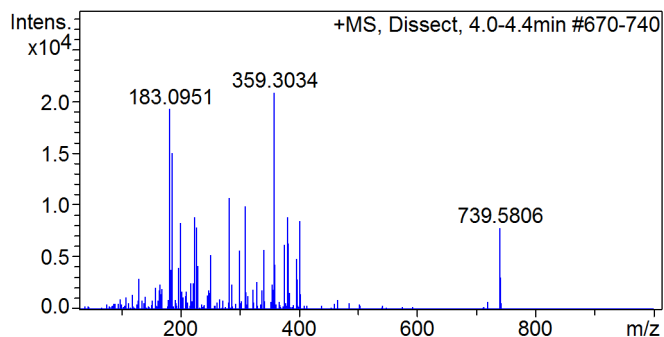

#	m/z	Res.	S/N	I	I %	FWHM
1	183.0951	26954	924.0	19250	92.4	0.0068
2	187.1377	28249	720.5	15010	72.1	0.0066
3	201.1164	27357	399.9	8332	40.0	0.0074
4	225.1022	28154	424.4	8841	42.5	0.0080
5	228.1155	27780	378.5	7887	37.9	0.0082
6	283.1657	31564	513.2	10692	51.3	0.0090
7	310.1448	32490	475.8	9913	47.6	0.0095
8	359.3034	34772	999.5	20823	100.0	0.0103
9	381.2845	33691	426.7	8891	42.7	0.0113
10	402.2193	31239	407.8	8497	40.8	0.0129

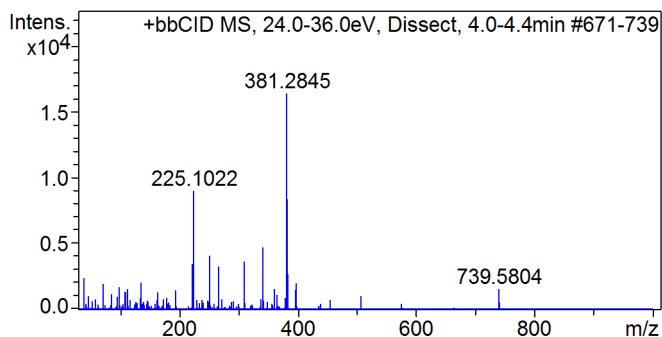

#	m/z	Res.	S/N	I	I %	FWHM
1	38.9614	14673	146.6	2408	14.7	0.0027
2	223.0868	28198	211.7	3478	21.2	0.0079
3	225.1022	28527	548.3	9006	54.9	0.0079
4	252.1121	27771	249.6	4099	25.0	0.0091
5	267.2593	31276	198.9	3267	19.9	0.0085
6	310.1445	30965	222.8	3660	22.3	0.0100
7	341.2933	32883	288.3	4735	28.8	0.0104
8	381.2845	33183	999.3	16412	100.0	0.0115
9	382.2879	34618	510.1	8378	51.0	0.0110
10	383.2908	29858	163.1	2678	16.3	0.0128

Cmpd 27, Dissect, 4.2 min

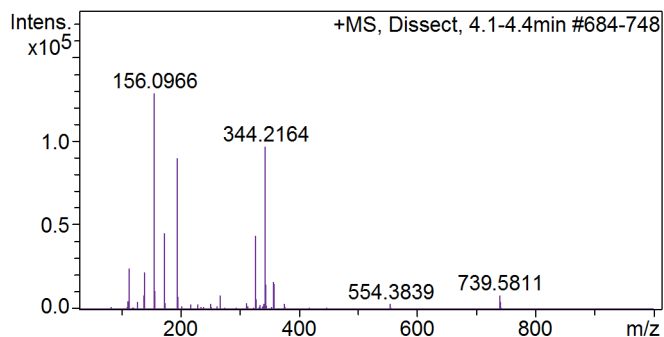

#	m/z	Res.	S/N	I	I %	FWHM
1	114.0875	22851	189.1	24350	19.0	0.0050
2	139.0706	24639	172.3	22185	17.3	0.0056
3	156.0966	27270	998.0	128483	100.0	0.0057
4	174.1065	27852	351.7	45272	35.2	0.0063
5	196.0878	29580	697.7	89816	69.9	0.0066
6	327.1903	34095	339.6	43720	34.0	0.0096
7	344.2164	33493	750.5	96621	75.2	0.0103
8	345.2196	31349	115.5	14865	11.6	0.0110
9	358.0542	33166	128.3	16512	12.9	0.0108
10	359.3034	34638	120.7	15534	12.1	0.0104

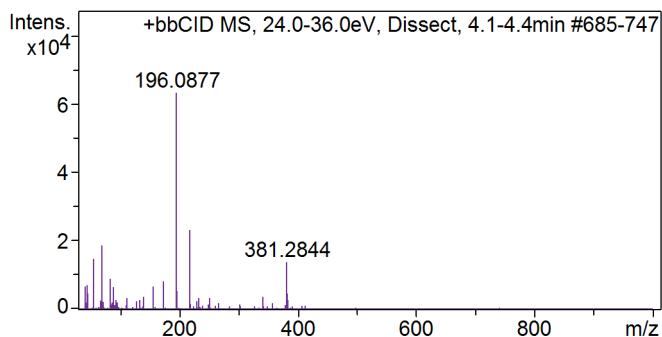

#	m/z	Res.	S/N	I	I %	FWHM
1	41.0368	14948	107.2	6788	10.7	0.0027
2	44.0112	15419	112.7	7133	11.3	0.0029
3	55.0520	17093	235.3	14902	23.5	0.0032
4	69.0673	18015	295.3	18697	29.5	0.0038
5	83.0827	19018	141.7	8970	14.2	0.0044
6	156.0965	26696	108.1	6847	10.8	0.0058
7	174.1217	27559	130.6	8269	13.1	0.0063
8	196.0877	29323	999.4	63280	100.0	0.0067
9	218.0689	29342	368.0	23303	36.8	0.0074
10	381.2844	33427	219.8	13920	22.0	0.0114

Compound Spectrum List Report

Cmpd 28, Dissect, 4.3 min

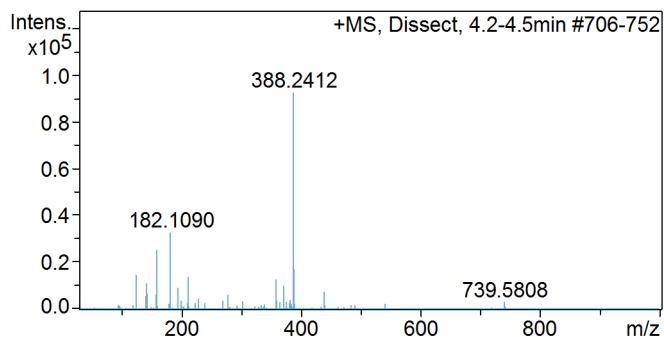

#	m/z	Res.	S/N	I	I %	FWHM
1	125.0919	24023	160.3	14823	16.0	0.0052
2	142.1178	24936	121.7	11259	12.2	0.0057
3	160.1278	26889	275.1	25446	27.5	0.0060
4	182.1090	27992	355.3	32861	35.5	0.0065
5	195.0812	28176	102.5	9481	10.3	0.0069
6	212.1122	17952	150.7	13940	15.1	0.0118
7	359.3037	34356	139.3	12882	13.9	0.0105
8	371.2152	30912	109.6	10138	11.0	0.0120
9	388.2412	34408	999.9	92484	100.0	0.0113
10	389.2446	32008	187.9	17377	18.8	0.0122

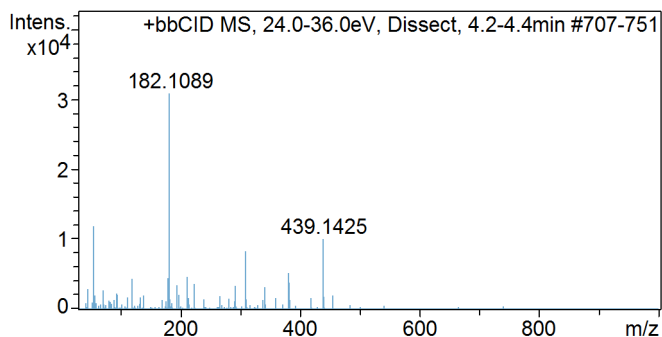

#	m/z	Res.	S/N	I	I %	FWHM
1	55.0520	17053	384.8	11903	38.5	0.0032
2	119.0565	22670	143.4	4435	14.3	0.0053
3	180.0936	26745	147.0	4547	14.7	0.0067
4	182.1089	28604	999.3	30912	100.0	0.0064
5	212.1143	16265	153.1	4736	15.3	0.0130
6	224.1182	28416	119.4	3694	11.9	0.0079
7	310.1443	31669	268.9	8318	26.9	0.0098
8	381.2845	33583	168.2	5203	16.8	0.0114
9	382.2877	34554	124.0	3837	12.4	0.0111
10	439.1425	32062	325.0	10055	32.5	0.0137

Cmpd 29, Dissect, 4.3 min

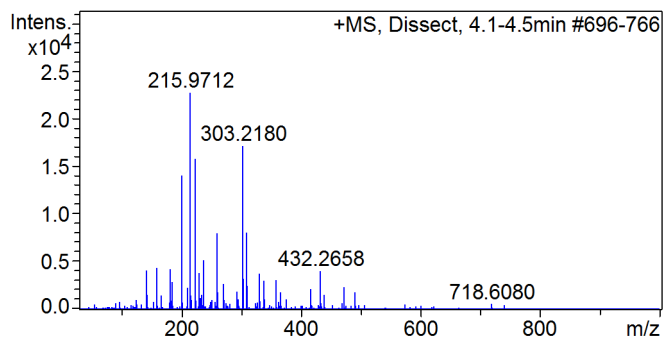

#	m/z	Res.	S/N	I	I %	FWHM
1	142.1178	25444	181.3	4119	18.1	0.0056
2	160.1278	26881	191.9	4359	19.2	0.0060
3	182.1090	27568	188.5	4283	18.9	0.0066
4	202.1371	28467	618.9	14059	61.9	0.0071
5	215.9712	29586	999.8	22712	100.0	0.0073
6	224.1182	29345	692.8	15738	69.3	0.0076
7	237.9526	29653	229.5	5213	23.0	0.0080
8	259.9340	31478	351.0	7972	35.1	0.0083
9	303.2180	31579	753.7	17121	75.4	0.0096
10	310.1448	30974	354.8	8059	35.5	0.0100

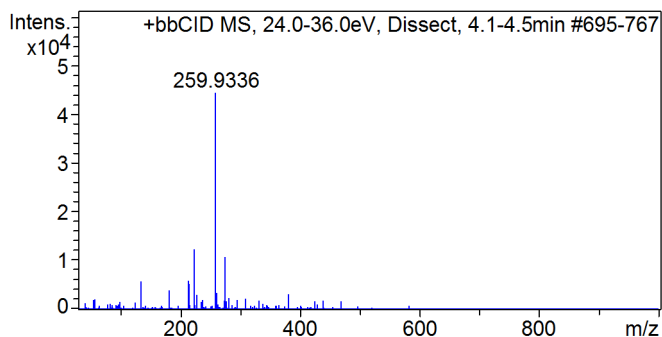

#	m/z	Res.	S/N	I	I %	FWHM
1	134.0012	25412	129.7	5766	13.0	0.0053
2	182.1090	28622	89.8	3993	9.0	0.0064
3	214.1368	29666	135.4	6018	13.6	0.0072
4	215.9711	30315	118.8	5283	11.9	0.0071
5	224.1182	27917	277.8	12350	27.8	0.0080
6	259.9336	32626	998.7	44396	100.0	0.0080
7	260.9362	26475	79.1	3516	7.9	0.0099
8	261.9292	29202	78.6	3493	7.9	0.0090
9	275.9068	31922	242.2	10766	24.2	0.0086
10	381.2846	34175	71.0	3154	7.1	0.0112

Compound Spectrum List Report

Cmpd 30, Dissect, 4.5 min

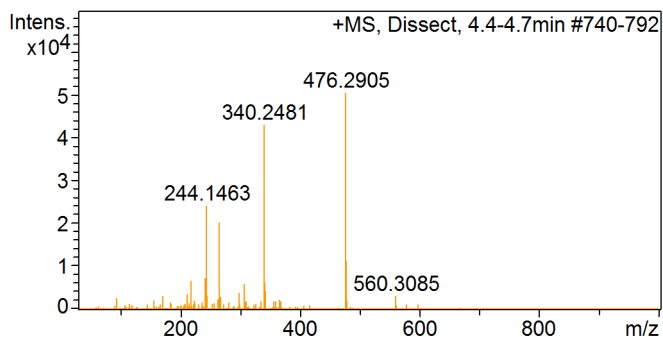

#	m/z	Res.	S/N	I	I %	FWHM
1	219.1057	28681	134.7	6799	13.5	0.0076
2	242.1305	30581	145.6	7349	14.6	0.0079
3	244.1463	30208	478.0	24131	47.9	0.0081
4	266.1275	30233	401.4	20266	40.2	0.0088
5	307.1913	28409	118.3	5971	11.8	0.0108
6	340.2481	33172	848.8	42848	85.0	0.0103
7	341.2512	30589	125.6	6341	12.6	0.0112
8	343.1799	28527	85.6	4322	8.6	0.0120
9	476.2905	32943	998.8	50424	100.0	0.0145
10	477.2938	31198	226.2	11422	22.7	0.0153

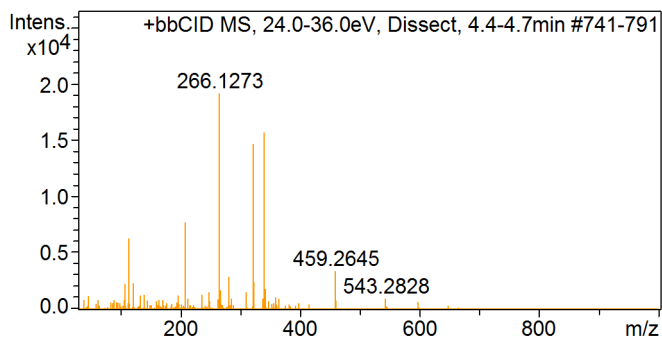

#	m/z	Res.	S/N	I	I %	FWHM
1	107.9633	21313	120.4	2311	12.1	0.0051
2	114.0875	22729	328.7	6310	32.9	0.0050
3	121.0972	22506	121.5	2332	12.2	0.0054
4	209.1579	29423	403.8	7752	40.4	0.0071
5	266.1273	30868	998.8	19176	100.0	0.0086
6	282.1005	30493	150.8	2895	15.1	0.0093
7	322.2381	32421	762.5	14640	76.3	0.0099
8	323.2408	31751	128.2	2462	12.8	0.0102
9	340.2481	31902	814.7	15642	81.6	0.0107
10	459.2645	30688	177.4	3406	17.8	0.0150

Cmpd 31, Dissect, 4.6 min

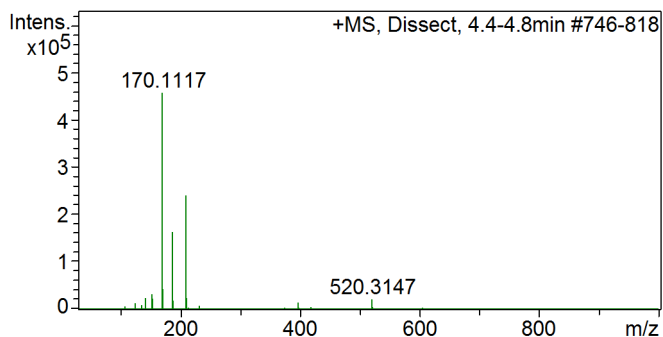

#	m/z	Res.	S/N	I	I %	FWHM
1	142.1177	25411	54.8	25149	5.5	0.0056
2	152.1017	26080	71.4	32810	7.2	0.0058
3	153.0857	26112	50.6	23240	5.1	0.0059
4	170.1117	29284	995.2	457069	100.0	0.0058
5	171.1151	26483	94.0	43182	9.4	0.0065
6	188.1216	29362	356.4	163698	35.8	0.0064
7	189.1250	26914	39.5	18151	4.0	0.0070
8	210.1029	30439	524.7	240983	52.7	0.0069
9	211.1062	28397	53.4	24510	5.4	0.0074
10	520.3147	32166	49.5	22721	5.0	0.0162

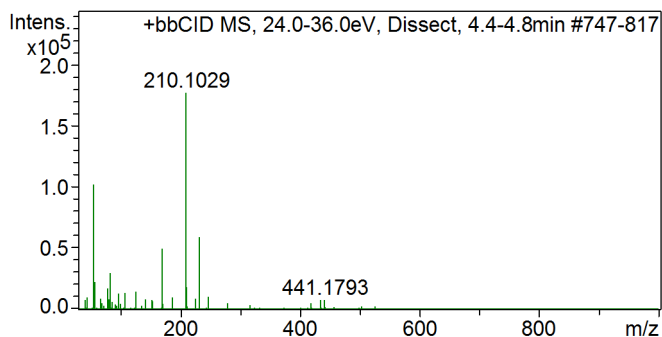

#	m/z	Res.	S/N	I	I %	FWHM
1	55.0156	16859	89.5	15845	9.0	0.0033
2	55.0520	17409	576.7	102062	57.7	0.0032
3	57.0676	17099	128.1	22675	12.8	0.0033
4	79.0514	19077	97.4	17242	9.7	0.0041
5	83.0825	19303	170.8	30217	17.1	0.0043
6	125.0919	23558	83.3	14747	8.3	0.0053
7	170.1116	28177	280.2	49594	28.0	0.0060
8	210.1029	29260	999.3	176845	100.0	0.0072
9	211.1061	28388	103.5	18319	10.4	0.0074
10	232.0841	30432	333.6	59034	33.4	0.0076

Compound Spectrum List Report

Cmpd 32, Dissect, 4.7 min

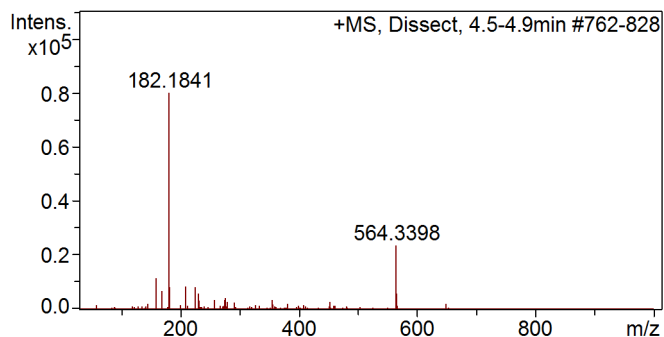

#	m/z	Res.	S/N	I	I %	FWHM
1	159.0593	25289	145.4	11650	14.5	0.0063
2	170.1118	28788	85.8	6871	8.6	0.0059
3	182.1841	28540	999.8	80112	100.0	0.0064
4	183.1875	27374	103.5	8297	10.4	0.0067
5	210.1031	29977	108.6	8704	10.9	0.0070
6	226.1341	30247	105.5	8451	10.5	0.0075
7	231.9480	29067	73.8	5912	7.4	0.0080
8	277.0591	29542	55.8	4474	5.6	0.0094
9	564.3398	30861	296.2	23732	29.6	0.0183
10	565.3421	31899	74.4	5963	7.4	0.0177

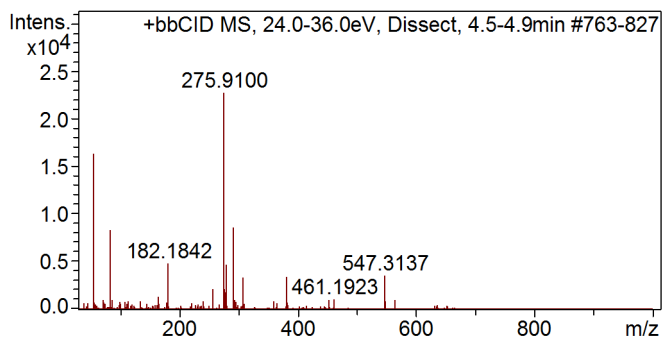

#	m/z	Res.	S/N	I	I %	FWHM
1	55.0519	17296	716.3	16289	71.7	0.0032
2	83.0826	19153	367.0	8347	36.8	0.0043
3	182.1842	27173	213.5	4856	21.4	0.0067
4	257.1271	28646	95.2	2164	9.5	0.0090
5	275.9100	31265	998.5	22708	100.0	0.0088
6	280.1423	29473	208.0	4731	20.8	0.0095
7	291.8836	30095	378.0	8596	37.9	0.0097
8	307.8570	31593	147.9	3364	14.8	0.0097
9	381.2843	31845	151.9	3454	15.2	0.0120
10	547.3137	34613	157.1	3573	15.7	0.0158

Cmpd 33, Dissect, 4.7 min

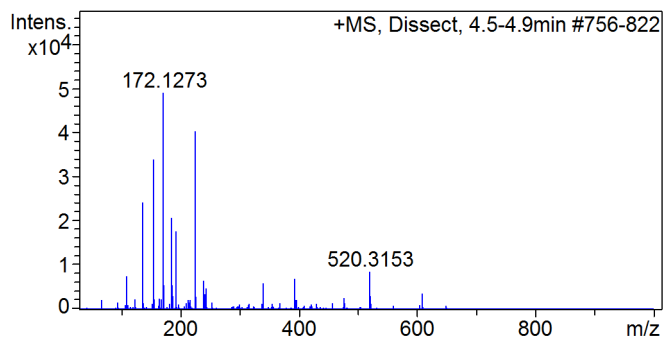

#	m/z	Res.	S/N	I	I %	FWHM
1	109.0975	21768	153.3	7510	15.3	0.0050
2	136.0710	25036	493.0	24151	49.3	0.0054
3	155.1012	26333	691.4	33874	69.2	0.0059
4	172.1273	27616	999.8	48983	100.0	0.0062
5	186.2153	27993	422.3	20690	42.2	0.0067
6	194.1086	28239	360.0	17638	36.0	0.0069
7	226.1340	30457	820.2	40181	82.0	0.0074
8	240.1415	27543	133.0	6518	13.3	0.0087
9	393.2514	32198	142.7	6989	14.3	0.0122
10	520.3153	33170	174.0	8526	17.4	0.0157

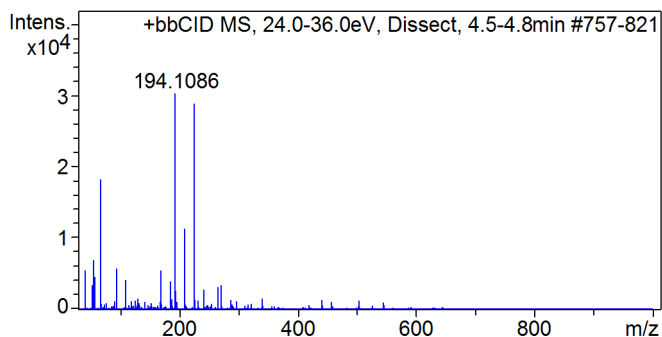

#	m/z	Res.	S/N	I	I %	FWHM
1	41.0368	14942	182.1	5528	18.2	0.0027
2	55.0520	17067	228.7	6945	22.9	0.0032
3	57.0676	17209	151.2	4592	15.1	0.0033
4	67.0518	17503	599.1	18191	60.0	0.0038
5	94.0621	19317	190.9	5796	19.1	0.0049
6	170.1117	28075	180.8	5489	18.1	0.0061
7	194.1086	28978	998.9	30332	100.0	0.0067
8	210.0819	28556	201.5	6118	20.2	0.0074
9	210.1031	28606	371.6	11284	37.2	0.0073
10	226.1336	30677	948.4	28796	94.9	0.0074

Compound Spectrum List Report

Cmpd 34, Dissect, 4.8 min

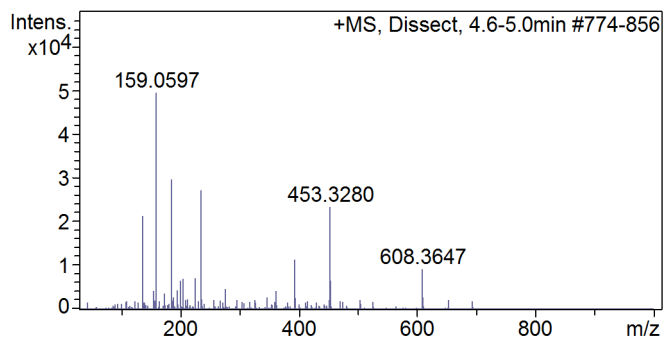

#	m/z	Res.	S/N	I	I %	FWHM
1	136.0711	25068	430.6	21289	43.1	0.0054
2	159.0597	26687	999.9	49435	100.0	0.0060
3	186.2153	28170	598.4	29584	59.8	0.0066
4	205.1003	28154	141.6	6999	14.2	0.0073
5	226.1342	30143	145.8	7210	14.6	0.0075
6	236.1051	29852	549.5	27166	55.0	0.0079
7	393.2516	32284	230.5	11396	23.1	0.0122
8	453.3280	30611	472.8	23374	47.3	0.0148
9	454.3310	31216	133.9	6620	13.4	0.0146
10	608.3647	30200	187.9	9289	18.8	0.0201

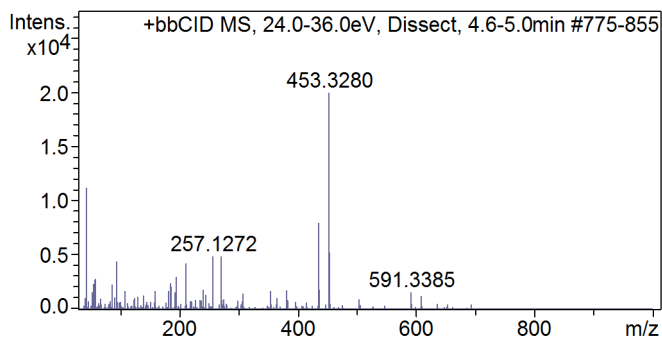

#	m/z	Res.	S/N	I	I %	FWHM
1	43.0160	15539	562.2	11212	56.2	0.0028
2	59.0469	17053	143.0	2852	14.3	0.0035
3	94.0621	19472	222.6	4440	22.3	0.0048
4	196.1242	26942	152.2	3035	15.2	0.0073
5	212.1111	27200	212.6	4240	21.3	0.0078
6	257.1272	30126	247.2	4930	24.7	0.0085
7	271.1713	30484	246.7	4920	24.7	0.0089
8	435.3180	29441	399.5	7967	40.0	0.0148
9	453.3280	32826	999.9	19940	100.0	0.0138
10	454.3315	29908	264.8	5280	26.5	0.0152

Cmpd 35, Dissect, 4.9 min

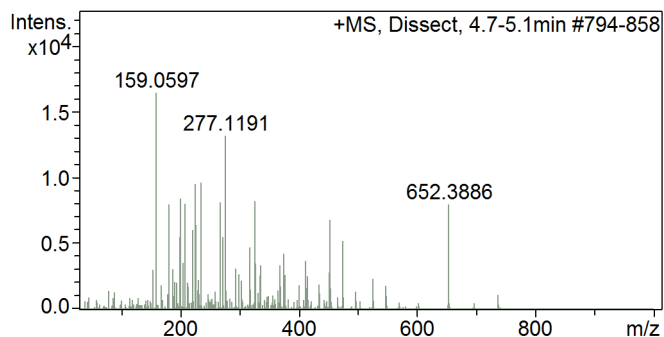

#	m/z	Res.	S/N	I	I %	FWHM
1	159.0597	26330	999.9	16452	100.0	0.0060
2	182.1115	28255	484.6	7974	48.5	0.0064
3	201.0956	28065	510.9	8405	51.1	0.0072
4	209.1100	27942	488.8	8043	48.9	0.0075
5	226.1359	29779	578.3	9514	57.8	0.0076
6	236.1051	29285	584.5	9616	58.5	0.0081
7	268.1432	29637	493.3	8116	49.3	0.0090
8	277.1191	31260	801.1	13181	80.1	0.0089
9	326.6991	34063	500.7	8238	50.1	0.0096
10	652.3886	31360	485.2	7982	48.5	0.0208

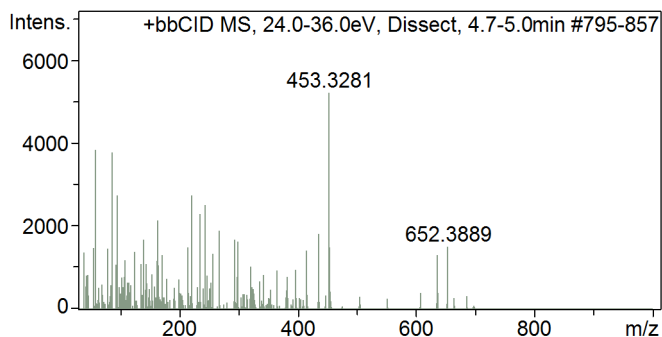

#	m/z	Res.	S/N	I	I %	FWHM
1	58.0628	17179	736.4	3839	73.6	0.0034
2	87.0411	19554	725.0	3779	72.5	0.0045
3	95.0824	19713	525.4	2738	52.5	0.0048
4	164.9149	26250	412.2	2149	41.2	0.0063
5	222.1027	27637	524.7	2735	52.5	0.0080
6	236.1174	27555	440.4	2296	44.0	0.0086
7	244.0838	28763	480.6	2505	48.1	0.0085
8	268.1427	27430	362.8	1891	36.3	0.0098
9	435.3180	28529	350.3	1826	35.0	0.0153
10	453.3281	32339	1000.0	5212	100.0	0.0140

Compound Spectrum List Report

Cmpd 36, Dissect, 5.0 min

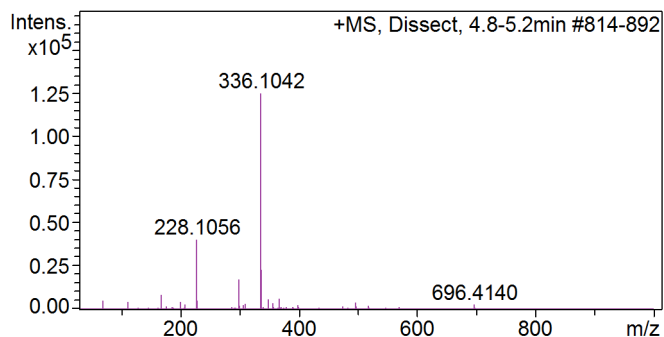

#	m/z	Res.	S/N	I	I %	FWHM
1	69.0673	17911	40.9	5116	4.1	0.0039
2	111.1132	21598	35.0	4375	3.5	0.0051
3	169.1157	24959	68.0	8500	6.8	0.0068
4	228.1056	30528	323.5	40432	32.4	0.0075
5	229.1089	27671	39.6	4953	4.0	0.0083
6	299.0784	32727	140.9	17614	14.1	0.0091
7	336.1042	32952	999.3	124906	100.0	0.0102
8	337.1075	30952	184.7	23084	18.5	0.0109
9	348.7111	33943	49.3	6161	4.9	0.0103
10	368.0752	30990	51.2	6405	5.1	0.0119

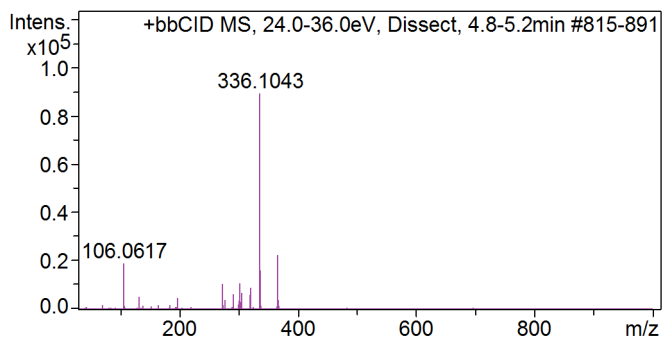

#	m/z	Res.	S/N	I	I %	FWHM
1	106.0617	21922	212.5	19020	21.3	0.0048
2	274.0696	30956	119.2	10673	11.9	0.0089
3	292.0795	29214	72.1	6450	7.2	0.0100
4	303.0713	30861	121.7	10895	12.2	0.0098
5	306.0583	29678	78.9	7060	7.9	0.0103
6	320.0737	30627	70.6	6318	7.1	0.0105
7	321.0810	30108	102.1	9136	10.2	0.0107
8	336.1043	34644	999.3	89438	100.0	0.0097
9	337.1081	28300	180.4	16146	18.1	0.0119
10	366.0596	32618	252.1	22562	25.2	0.0112

Cmpd 37, Dissect, 5.1 min

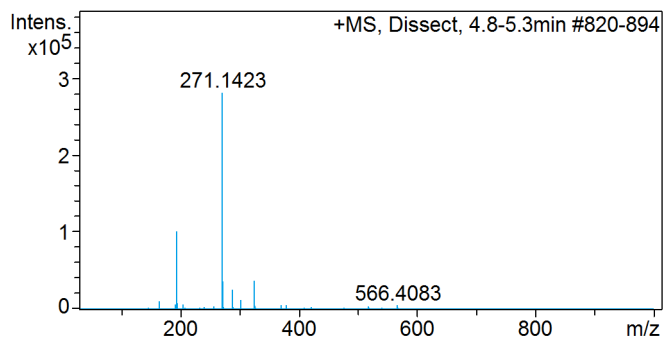

#	m/z	Res.	S/N	I	I %	FWHM
1	165.0830	25740	36.9	10375	3.7	0.0064
2	192.0703	28095	22.3	6270	2.2	0.0068
3	195.0924	29444	360.7	101523	36.1	0.0066
4	196.0950	23294	28.8	8114	2.9	0.0084
5	205.1155	28261	21.8	6127	2.2	0.0073
6	271.1423	32922	998.3	281006	100.0	0.0082
7	272.1451	29132	132.2	37204	13.2	0.0093
8	289.1530	35803	92.6	26078	9.3	0.0081
9	303.1677	32009	44.4	12507	4.5	0.0095
10	325.1489	32479	132.5	37291	13.3	0.0100

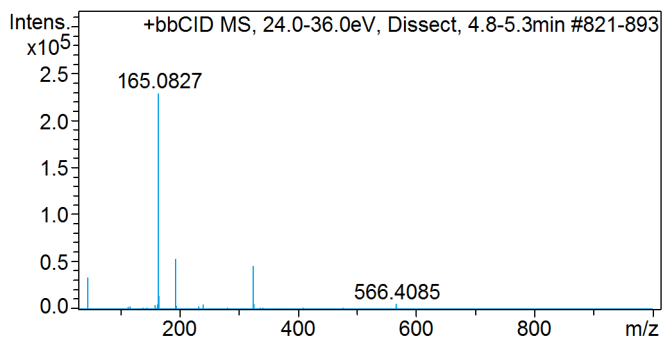

#	m/z	Res.	S/N	I	I %	FWHM
1	45.0315	15766	148.8	34111	14.9	0.0029
2	160.0450	26716	18.6	4264	1.9	0.0060
3	164.9148	26111	21.0	4827	2.1	0.0063
4	165.0827	28278	997.7	228787	100.0	0.0058
5	166.0856	21378	63.7	14612	6.4	0.0078
6	195.0923	29418	234.4	53762	23.5	0.0066
7	241.1327	29643	22.8	5228	2.3	0.0081
8	325.1487	32920	201.3	46169	20.2	0.0099
9	326.1511	28178	25.2	5778	2.5	0.0116
10	566.4085	29689	25.9	5947	2.6	0.0191

Compound Spectrum List Report

Cmpd 38, Dissect, 5.2 min

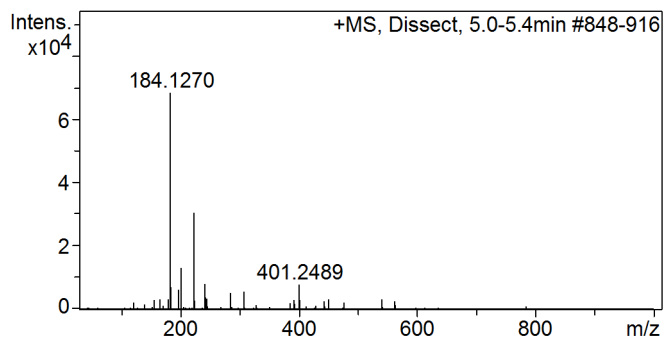

#	m/z	Res.	S/N	I	I %	FWHM
1	184.1270	28342	999.3	68374	100.0	0.0065
2	185.1303	26297	105.3	7205	10.5	0.0070
3	198.1422	28603	91.4	6255	9.1	0.0069
4	202.1371	28703	192.1	13145	19.2	0.0070
5	224.1184	29438	445.2	30460	44.5	0.0076
6	242.1458	29095	120.2	8222	12.0	0.0083
7	242.2761	29745	78.4	5365	7.8	0.0081
8	285.1213	30066	76.7	5249	7.7	0.0095
9	308.2116	30095	83.3	5697	8.3	0.0102
10	401.2489	35760	116.3	7959	11.6	0.0112

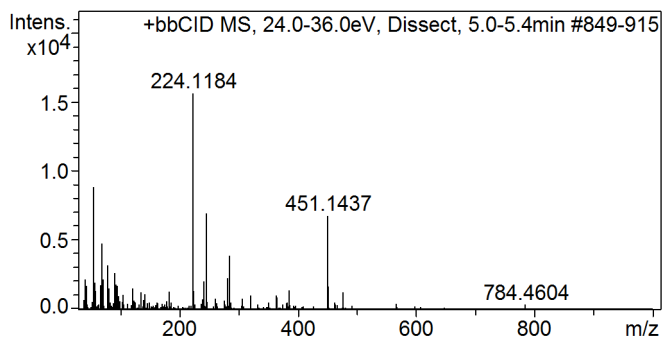

#	m/z	Res.	S/N	I	I %	FWHM
1	55.0520	17127	566.0	8844	56.6	0.0032
2	69.0673	17752	307.1	4798	30.7	0.0039
3	71.0466	18363	139.1	2174	13.9	0.0039
4	79.0513	18728	205.6	3213	20.6	0.0042
5	91.0513	19961	169.3	2646	16.9	0.0046
6	224.1184	29090	999.9	15623	100.0	0.0077
7	246.0995	29213	445.8	6966	44.6	0.0084
8	282.1585	29486	146.8	2294	14.7	0.0096
9	285.1213	29807	248.2	3878	24.8	0.0096
10	451.1437	30876	431.8	6746	43.2	0.0146

Cmpd 39, Dissect, 5.2 min

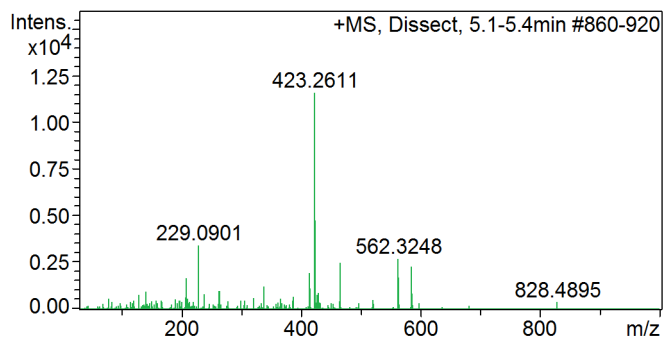

#	m/z	Res.	S/N	I	I %	FWHM
1	229.0901	25961	296.3	3430	29.6	0.0088
2	414.7483	33794	170.6	1974	17.1	0.0123
3	423.2611	34957	999.5	11569	100.0	0.0121
4	423.7625	33067	410.4	4750	41.1	0.0128
5	424.2606	24885	210.6	2437	21.1	0.0170
6	465.2701	35570	216.6	2507	21.7	0.0131
7	562.3248	32762	235.7	2728	23.6	0.0172
8	562.8269	33205	148.4	1717	14.8	0.0169
9	584.3368	31961	197.9	2290	19.8	0.0183
10	584.8394	36675	183.3	2121	18.3	0.0159

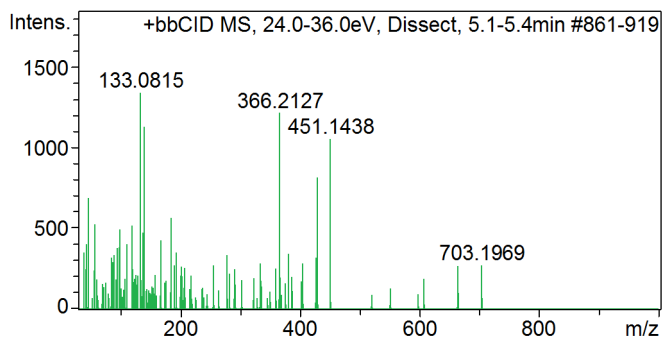

#	m/z	Res.	S/N	I	I %	FWHM
1	46.9930	16050	512.9	687	51.3	0.0029
2	57.0677	17111	394.2	528	39.5	0.0033
3	99.0408	20079	370.6	497	37.1	0.0049
4	119.0564	22726	387.3	519	38.8	0.0052
5	133.0815	24107	999.3	1339	100.0	0.0055
6	139.9100	25694	841.1	1127	84.2	0.0054
7	185.0746	26808	422.6	566	42.3	0.0069
8	366.2127	30975	907.2	1215	90.8	0.0118
9	429.2718	31462	609.8	817	61.0	0.0136
10	451.1438	30147	784.4	1051	78.5	0.0150

Compound Spectrum List Report

Cmpd 40, Dissect, 5.4 min

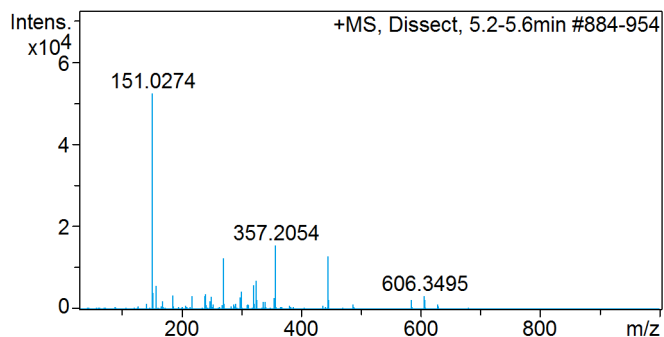

#	m/z	Res.	S/N	I	I %	FWHM
1	151.0274	26026	999.9	52446	100.0	0.0058
2	152.0304	24272	79.2	4154	7.9	0.0063
3	158.0911	25850	110.9	5818	11.1	0.0061
4	271.1423	29418	236.3	12394	23.6	0.0092
5	301.1520	28887	85.0	4456	8.5	0.0104
6	321.1205	33328	113.9	5973	11.4	0.0096
7	325.2167	29592	133.3	6993	13.3	0.0110
8	357.2054	32673	297.1	15583	29.7	0.0109
9	445.2741	35870	244.9	12844	24.5	0.0124
10	445.7760	34258	101.9	5344	10.2	0.0130

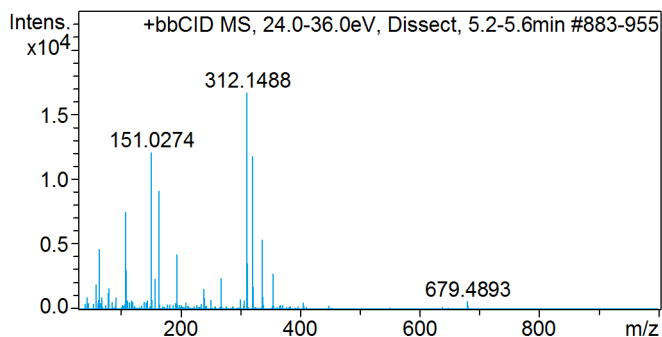

#	m/z	Res.	S/N	I	I %	FWHM
1	65.0362	17252	277.0	4624	27.7	0.0038
2	109.0070	21699	447.9	7476	44.8	0.0050
3	151.0274	25716	722.5	12059	72.3	0.0059
4	164.9148	26461	281.4	4698	28.2	0.0062
5	165.0831	25461	546.5	9122	54.7	0.0065
6	195.0908	22264	253.8	4236	25.4	0.0088
7	312.1488	31785	998.9	16673	100.0	0.0098
8	313.1523	29452	214.6	3581	21.5	0.0106
9	321.1201	31436	706.0	11784	70.7	0.0102
10	337.0935	30077	323.7	5404	32.4	0.0112

Cmpd 41, Dissect, 5.4 min

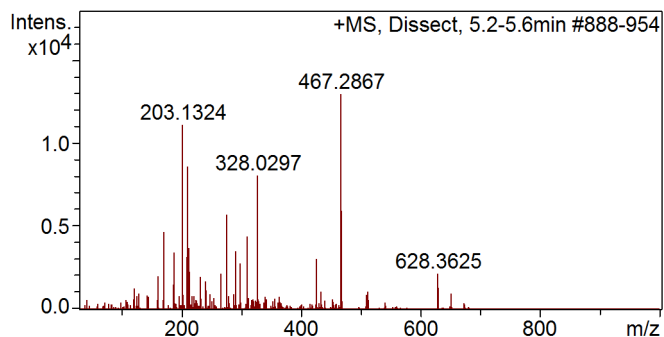

#	m/z	Res.	S/N	I	I %	FWHM
1	171.0959	26346	358.6	4653	35.9	0.0065
2	203.1324	28141	852.7	11063	85.3	0.0072
3	211.0872	27943	661.7	8585	66.2	0.0076
4	213.1047	26955	284.5	3691	28.5	0.0079
5	276.1868	30003	440.5	5715	44.1	0.0092
6	291.1343	32516	270.1	3505	27.0	0.0090
7	311.0036	31671	337.8	4382	33.8	0.0098
8	328.0297	30819	620.2	8047	62.0	0.0106
9	467.2867	33502	999.9	12974	100.0	0.0139
10	467.7883	32448	456.8	5926	45.7	0.0144

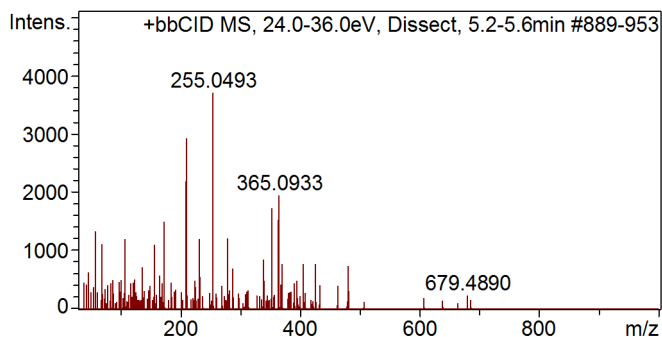

#	m/z	Res.	S/N	I	I %	FWHM
1	58.0628	17336	360.6	1336	36.1	0.0033
2	174.1221	26078	403.9	1497	40.4	0.0067
3	210.1398	27600	591.5	2192	59.2	0.0076
4	211.0873	28361	787.0	2916	78.7	0.0074
5	211.1204	26177	396.1	1468	39.6	0.0081
6	255.0493	28729	999.7	3704	100.0	0.0089
7	280.1422	27952	329.8	1222	33.0	0.0100
8	353.1422	27957	468.3	1735	46.8	0.0126
9	364.1974	29605	415.4	1539	41.6	0.0123
10	365.0933	31848	524.7	1944	52.5	0.0115

Compound Spectrum List Report

Cmpd 42, Dissect, 5.5 min

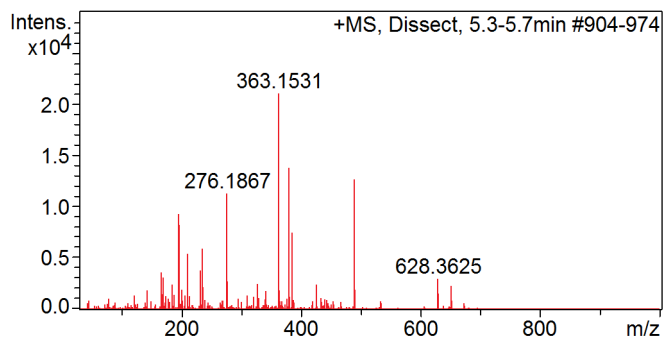

#	m/z	Res.	S/N	I	I %	FWHM
1	196.1266	27860	442.1	9315	44.2	0.0070
2	197.0566	28251	390.0	8218	39.0	0.0070
3	211.0871	26610	257.7	5431	25.8	0.0079
4	236.1177	27490	282.1	5944	28.2	0.0086
5	276.1867	31539	535.5	11284	53.6	0.0088
6	363.1531	32361	999.8	21067	100.0	0.0112
7	380.1786	31029	655.0	13802	65.5	0.0123
8	385.1340	32706	356.5	7512	35.7	0.0118
9	489.2984	34549	601.9	12682	60.2	0.0142
10	489.7997	31195	275.1	5796	27.5	0.0157

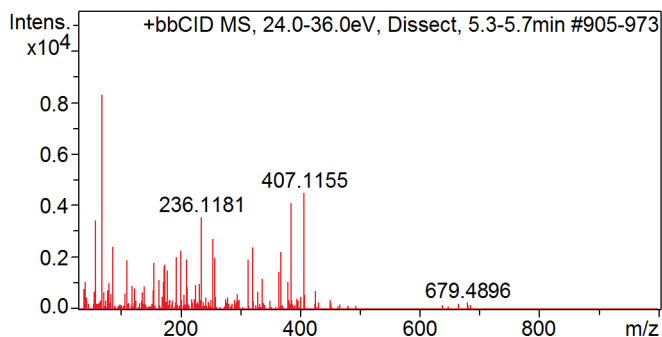

#	m/z	Res.	S/N	I	I %	FWHM
1	58.0628	17263	412.5	3432	41.3	0.0034
2	69.0309	17927	999.2	8313	100.0	0.0039
3	69.0673	17771	538.4	4480	53.9	0.0039
4	87.0411	18604	291.7	2427	29.2	0.0047
5	202.0367	28013	275.6	2293	27.6	0.0072
6	236.1181	28470	427.5	3557	42.8	0.0083
7	255.0495	26924	328.2	2730	32.8	0.0095
8	321.1207	31113	289.8	2412	29.0	0.0103
9	385.1341	31394	494.0	4110	49.4	0.0123
10	407.1155	30088	542.0	4509	54.2	0.0135

Cmpd 43, Dissect, 5.6 min

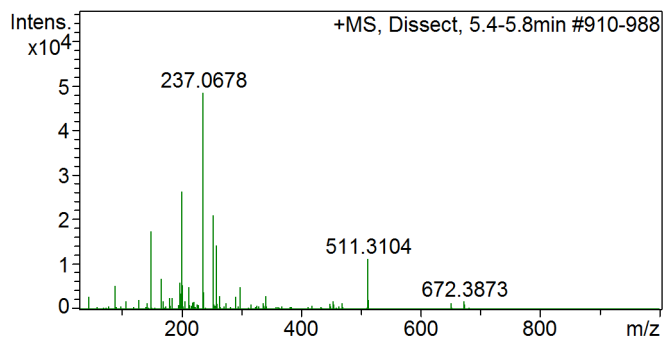

#	m/z	Res.	S/N	I	I %	FWHM
1	89.0567	19251	111.9	5423	11.2	0.0046
2	149.0183	25895	361.9	17529	36.2	0.0058
3	167.1010	26754	141.4	6850	14.2	0.0062
4	198.1422	28688	125.5	6077	12.6	0.0069
5	202.0364	29146	543.9	26347	54.5	0.0069
6	202.1369	28879	114.9	5564	11.5	0.0070
7	237.0678	30576	998.8	48383	100.0	0.0078
8	254.0938	30242	434.5	21046	43.5	0.0084
9	259.0491	31515	294.7	14276	29.5	0.0082
10	511.3104	34741	233.4	11304	23.4	0.0147

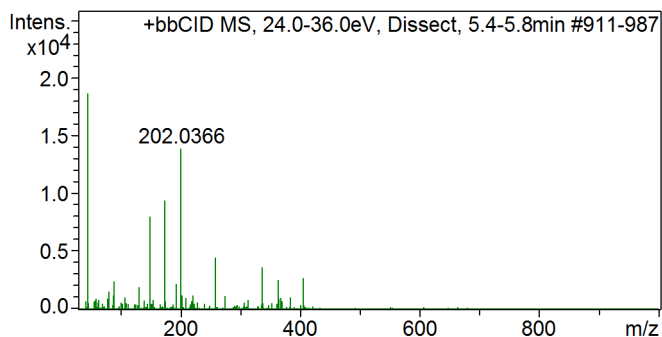

#	m/z	Res.	S/N	I	I %	FWHM
1	45.0316	15671	998.0	18696	100.0	0.0029
2	89.0568	19074	131.7	2468	13.2	0.0047
3	149.0183	24658	429.3	8042	43.0	0.0060
4	149.0910	25966	132.1	2474	13.2	0.0057
5	175.0266	26384	500.9	9384	50.2	0.0066
6	202.0366	28567	739.9	13860	74.1	0.0071
7	259.0493	29308	239.6	4488	24.0	0.0088
8	337.1142	28890	195.9	3669	19.6	0.0117
9	364.1970	30837	137.5	2575	13.8	0.0118
10	406.2039	30130	145.6	2728	14.6	0.0135

Compound Spectrum List Report

Cmpd 44, Dissect, 5.7 min

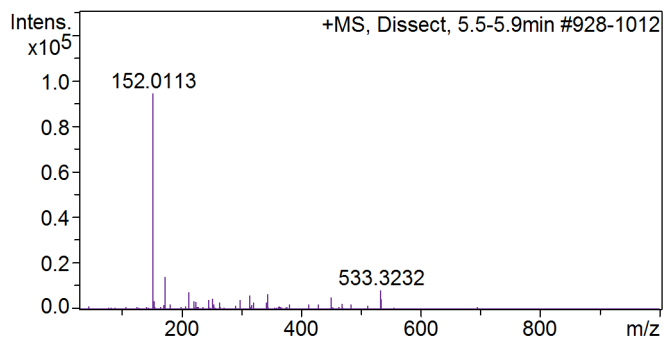

#	m/z	Res.	S/N	I	I %	FWHM
1	152.0113	26771	999.7	94297	100.0	0.0057
2	173.9924	28041	152.7	14401	15.3	0.0062
3	213.1525	28329	81.3	7673	8.1	0.0075
4	246.9888	30635	46.3	4363	4.6	0.0081
5	253.1462	29277	51.8	4886	5.2	0.0086
6	315.1670	29843	66.7	6292	6.7	0.0106
7	345.1765	31204	73.9	6969	7.4	0.0111
8	451.1440	33481	56.3	5309	5.6	0.0135
9	533.3232	34396	89.3	8422	8.9	0.0155
10	533.8244	33176	49.0	4625	4.9	0.0161

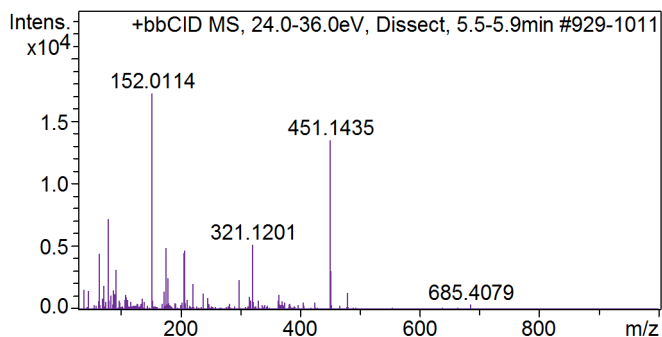

#	m/z	Res.	S/N	I	I %	FWHM
1	65.0363	17276	259.5	4469	26.0	0.0038
2	80.0467	18793	419.3	7220	41.9	0.0043
3	92.0465	19552	184.2	3172	18.4	0.0047
4	152.0114	25835	999.8	17216	100.0	0.0059
5	177.0826	27124	286.5	4933	28.7	0.0065
6	207.0922	28024	260.6	4487	26.1	0.0074
7	208.0900	26938	273.1	4702	27.3	0.0077
8	321.1201	31137	299.3	5154	29.9	0.0103
9	451.1435	32196	779.8	13428	78.0	0.0140
10	452.1459	30808	177.7	3060	17.8	0.0147

Cmpd 45, Dissect, 5.8 min

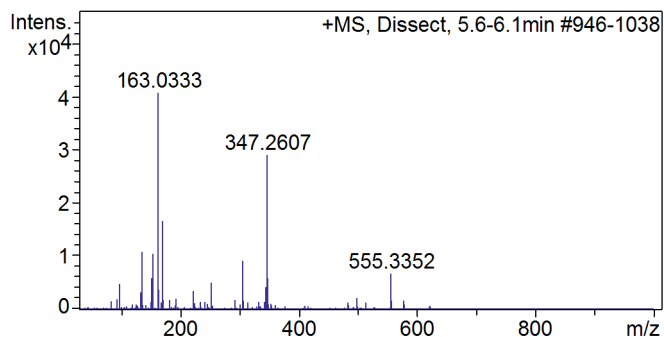

#	m/z	Res.	S/N	I	I %	FWHM
1	135.1121	24353	265.4	10831	26.6	0.0055
2	151.1065	25507	144.9	5915	14.5	0.0059
3	153.1221	25930	256.3	10461	25.6	0.0059
4	163.0333	26796	999.4	40788	100.0	0.0061
5	171.1321	26832	408.8	16685	40.9	0.0064
6	253.1461	28176	125.8	5135	12.6	0.0090
7	306.2112	32339	226.2	9231	22.6	0.0095
8	347.2607	32930	712.5	29080	71.3	0.0105
9	348.2632	29011	144.5	5895	14.5	0.0120
10	555.3352	32145	166.8	6809	16.7	0.0173

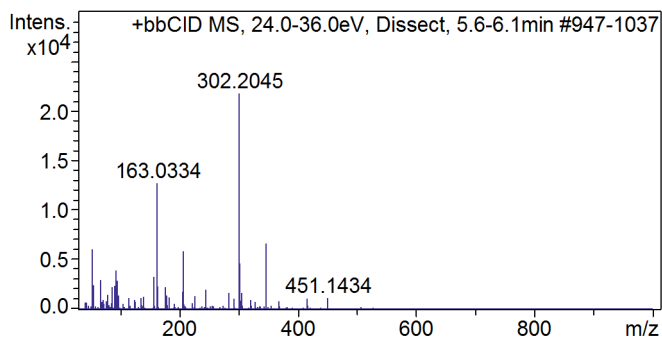

#	m/z	Res.	S/N	I	I %	FWHM
1	53.0364	16592	278.9	6084	27.9	0.0032
2	67.0519	17479	137.1	2991	13.7	0.0038
3	93.0668	19771	182.7	3985	18.3	0.0047
4	157.0958	23909	152.4	3324	15.3	0.0066
5	163.0334	26304	583.6	12730	58.4	0.0062
6	163.0677	25032	138.4	3020	13.9	0.0065
7	208.0899	28267	269.3	5875	27.0	0.0074
8	302.2045	31312	998.6	21784	100.0	0.0097
9	303.2068	28790	214.0	4669	21.4	0.0105
10	347.2608	30921	306.2	6679	30.7	0.0112

Compound Spectrum List Report

Cmpd 46, Dissect, 5.9 min

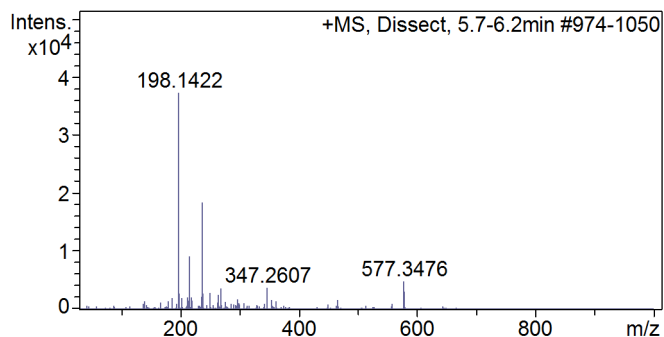

#	m/z	Res.	S/N	I	I %	FWHM
1	198.1422	29373	998.4	37288	100.0	0.0067
2	199.0799	27209	75.7	2826	7.6	0.0073
3	216.1522	29862	245.7	9177	24.6	0.0072
4	238.1334	30160	493.3	18424	49.4	0.0079
5	239.1400	28223	73.7	2754	7.4	0.0085
6	251.1554	30210	77.0	2875	7.7	0.0083
7	269.1654	29131	98.4	3673	9.9	0.0092
8	347.2607	32814	100.5	3754	10.1	0.0106
9	577.3476	33380	129.6	4841	13.0	0.0173
10	577.8488	34665	83.2	3107	8.3	0.0167

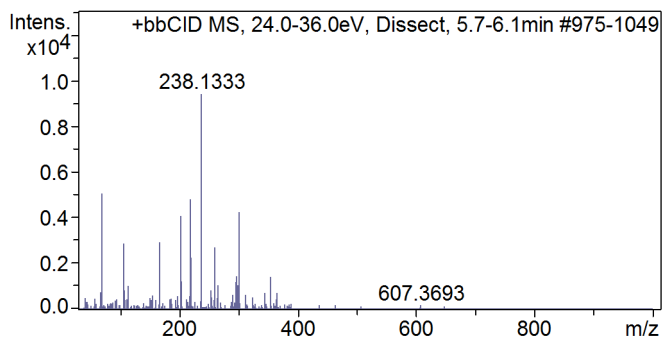

#	m/z	Res.	S/N	I	I %	FWHM
1	69.0673	17920	538.2	5068	53.8	0.0039
2	106.0616	21882	306.8	2888	30.7	0.0048
3	167.9878	26855	311.9	2937	31.2	0.0063
4	203.0459	27682	433.1	4078	43.3	0.0073
5	219.0192	28182	320.5	3017	32.1	0.0078
6	219.1669	28030	509.9	4801	51.0	0.0078
7	220.1258	27504	240.7	2266	24.1	0.0080
8	238.1333	30072	999.8	9413	100.0	0.0079
9	260.1146	30545	290.2	2732	29.0	0.0085
10	302.2045	31584	450.4	4241	45.1	0.0096

Cmpd 47, Dissect, 6.0 min

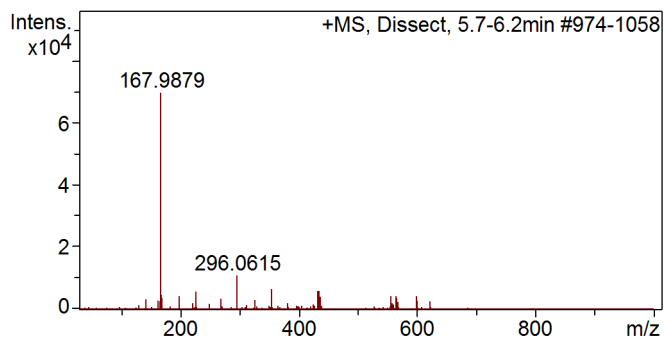

#	m/z	Res.	S/N	I	I %	FWHM
1	167.9879	27540	999.3	69665	100.0	0.0061
2	168.9909	22449	69.9	4870	7.0	0.0075
3	199.0799	27230	64.0	4459	6.4	0.0073
4	227.1465	29123	82.8	5771	8.3	0.0078
5	296.0615	31410	158.5	11047	15.9	0.0094
6	354.9344	31304	95.9	6682	9.6	0.0113
7	432.8553	31288	85.6	5966	8.6	0.0138
8	434.8522	32008	86.9	6056	8.7	0.0136
9	555.8670	38995	63.0	4392	6.3	0.0143
10	563.8599	30856	64.4	4490	6.4	0.0183

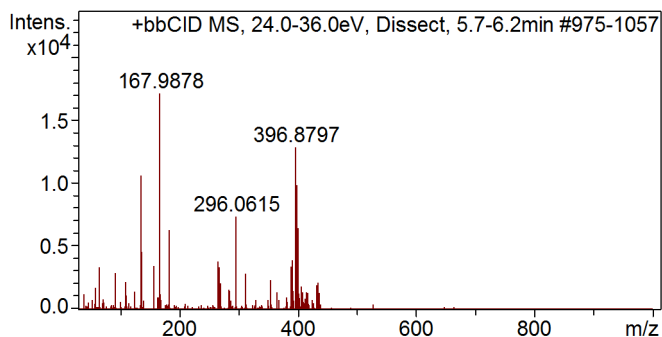

#	m/z	Res.	S/N	I	I %	FWHM
1	135.0091	24774	620.6	10629	62.1	0.0054
2	136.0165	22384	268.1	4592	26.8	0.0061
3	167.9878	26772	999.5	17118	100.0	0.0063
4	184.0932	26620	367.4	6292	36.8	0.0069
5	265.8747	30449	223.4	3827	22.4	0.0087
6	296.0615	30876	430.4	7372	43.1	0.0096
7	390.8859	28590	229.0	3921	22.9	0.0137
8	396.8797	32168	749.0	12827	74.9	0.0123
9	398.8766	30229	576.6	9875	57.7	0.0132
10	400.8750	30872	377.3	6461	37.7	0.0130

Compound Spectrum List Report

Cmpd 48, Dissect, 6.1 min

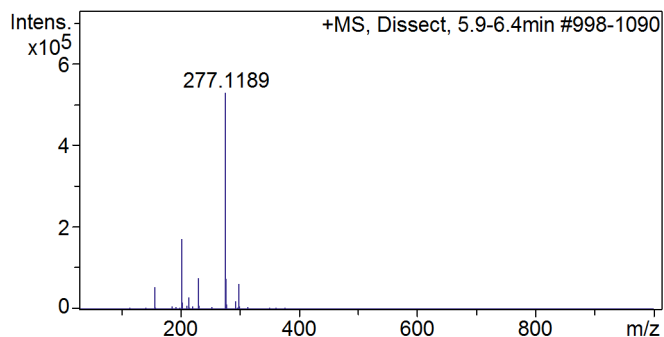

#	m/z	Res.	S/N	I	I %	FWHM
1	157.0442	26435	104.7	55934	10.6	0.0059
2	203.0846	30635	322.7	172470	32.6	0.0066
3	204.0880	28245	30.2	16143	3.1	0.0072
4	215.1107	28312	57.4	30669	5.8	0.0076
5	231.0785	30426	142.9	76377	14.4	0.0076
6	277.1189	34583	989.4	528799	100.0	0.0080
7	278.1225	31329	140.8	75264	14.2	0.0089
8	279.1243	28739	21.7	11625	2.2	0.0097
9	294.1450	32181	37.6	20082	3.8	0.0091
10	299.1003	33199	119.2	63719	12.0	0.0090

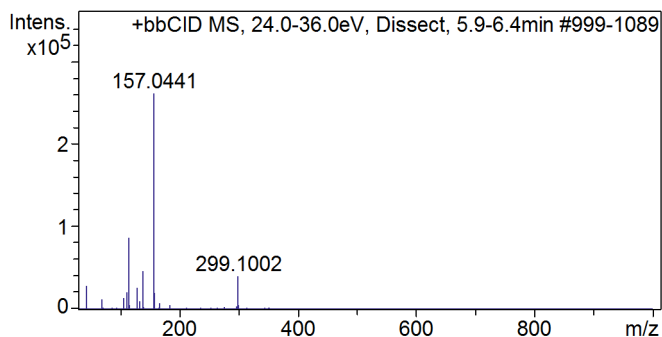

#	m/z	Res.	S/N	I	I %	FWHM
1	43.0160	15549	107.5	28666	10.9	0.0028
2	68.9945	17927	46.5	12394	4.7	0.0038
3	106.0616	21936	53.9	14378	5.5	0.0048
4	111.0039	22720	79.4	21173	8.1	0.0049
5	115.0350	23467	324.7	86585	33.1	0.0049
6	129.0139	24433	101.3	27016	10.3	0.0053
7	138.9978	25493	175.7	46848	17.9	0.0055
8	157.0441	28488	981.9	261830	100.0	0.0055
9	158.0475	25987	76.5	20397	7.8	0.0061
10	299.1002	34099	152.8	40749	15.6	0.0088

Cmpd 49, Dissect, 6.3 min

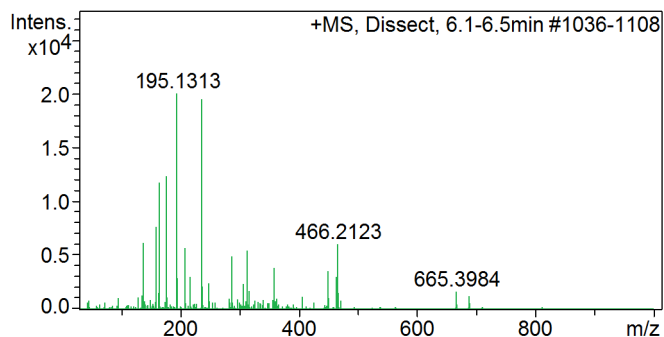

#	m/z	Res.	S/N	I	I %	FWHM
1	137.0915	24436	308.9	6199	30.9	0.0056
2	159.1113	26430	382.7	7680	38.3	0.0060
3	165.0425	26897	584.6	11730	58.5	0.0061
4	177.1214	27386	614.8	12337	61.5	0.0065
5	195.0950	27984	871.3	17484	87.2	0.0070
6	195.1313	28860	999.8	20062	100.0	0.0068
7	209.0738	28971	284.3	5705	28.4	0.0072
8	237.1406	30521	973.6	19535	97.4	0.0078
9	313.2381	30432	273.7	5491	27.4	0.0103
10	466.2123	30429	302.2	6063	30.2	0.0153

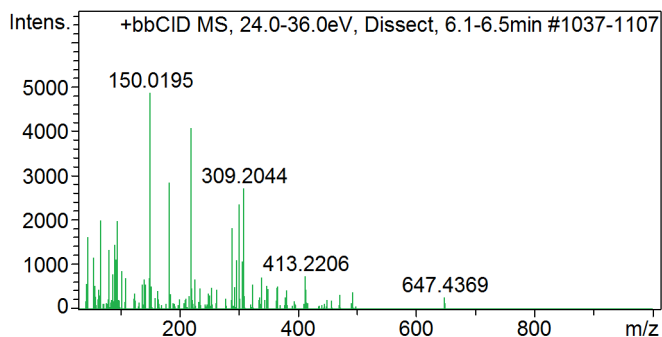

#	m/z	Res.	S/N	I	I %	FWHM
1	45.0316	15647	335.5	1632	33.6	0.0029
2	67.0518	17335	410.9	2000	41.1	0.0039
3	91.0512	19713	300.2	1461	30.0	0.0046
4	95.0824	20167	406.6	1978	40.7	0.0047
5	150.0195	24834	999.0	4861	100.0	0.0060
6	184.1634	27963	586.2	2852	58.7	0.0066
7	220.1703	31134	834.4	4060	83.5	0.0071
8	290.2013	32099	374.6	1823	37.5	0.0090
9	302.2044	30286	483.3	2352	48.4	0.0100
10	309.2044	30125	557.3	2712	55.8	0.0103

Compound Spectrum List Report

Cmpd 50, Dissect, 6.4 min

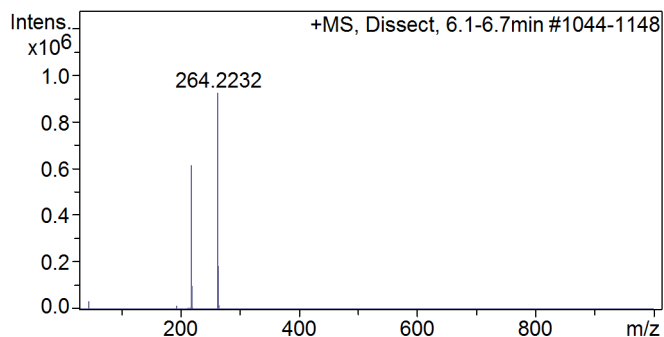

#	m/z	Res.	S/N	I	I %	FWHM
1	46.0632	15789	35.0	32885	3.6	0.0029
2	195.0950	27740	15.7	14779	1.6	0.0070
3	213.9920	29036	8.2	7718	0.8	0.0074
4	217.0761	28532	7.5	7025	0.8	0.0076
5	219.1670	32758	653.4	613352	66.4	0.0067
6	220.1703	29635	109.6	102880	11.1	0.0074
7	221.1734	26818	8.0	7554	0.8	0.0082
8	264.2232	35236	984.2	923913	100.0	0.0075
9	265.2268	31176	198.7	186507	20.2	0.0085
10	266.2298	28434	19.1	17904	1.9	0.0094

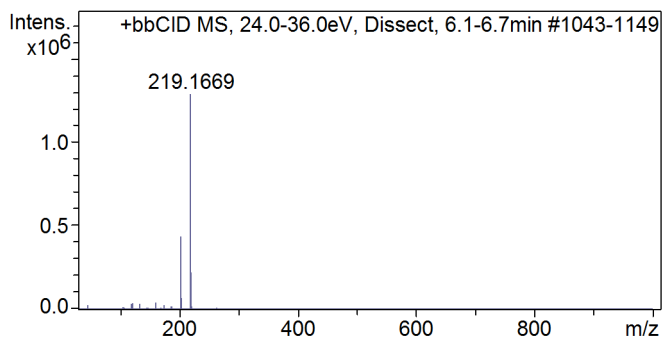

#	m/z	Res.	S/N	I	I %	FWHM
1	46.0632	15775	19.1	24809	1.9	0.0029
2	119.0815	23632	23.8	30787	2.4	0.0050
3	121.0970	23381	28.6	37035	2.9	0.0052
4	133.0965	24901	25.9	33574	2.6	0.0053
5	161.1269	27025	30.8	39865	3.1	0.0060
6	175.1420	27616	18.3	23679	1.8	0.0063
7	203.1361	31389	338.6	438882	34.0	0.0065
8	204.1395	29462	54.7	70884	5.5	0.0069
9	219.1669	33828	995.4	1290268	100.0	0.0065
10	220.1703	31065	173.2	224478	17.4	0.0071

Cmpd 51, Dissect, 6.4 min

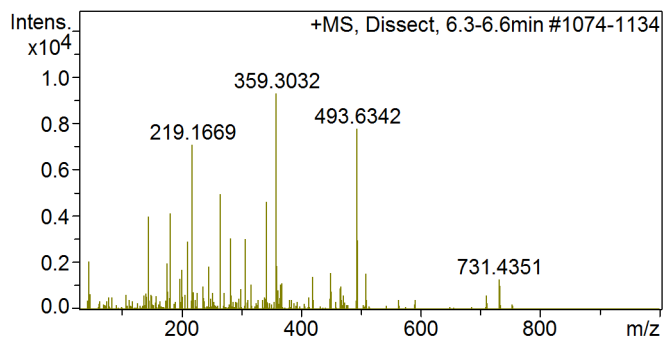

#	m/z	Res.	S/N	I	I %	FWHM
1	145.0599	24943	429.8	4000	43.0	0.0058
2	181.9666	28902	443.8	4131	44.4	0.0063
3	219.1669	32147	759.7	7071	76.0	0.0068
4	265.2267	30856	531.4	4946	53.1	0.0086
5	283.1649	27357	328.5	3057	32.8	0.0104
6	342.2522	29904	496.8	4623	49.7	0.0114
7	359.1916	29919	601.4	5597	60.1	0.0120
8	359.3032	32242	1000.0	9307	100.0	0.0111
9	493.6342	34807	832.9	7752	83.3	0.0142
10	493.9690	36375	616.9	5742	61.7	0.0136

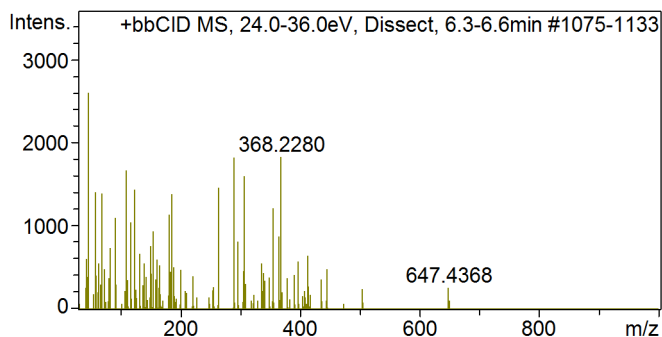

#	m/z	Res.	S/N	I	I %	FWHM
1	46.0632	15767	998.7	2599	100.0	0.0029
2	58.0628	16901	540.6	1407	54.1	0.0034
3	69.0673	18065	533.9	1390	53.5	0.0038
4	109.0612	22121	641.6	1670	64.2	0.0049
5	123.9365	23420	551.4	1435	55.2	0.0053
6	186.1296	26491	532.4	1386	53.3	0.0070
7	264.2232	29804	560.8	1459	56.1	0.0089
8	290.2016	27270	698.8	1819	70.0	0.0106
9	307.2274	30820	613.5	1597	61.4	0.0100
10	368.2280	30057	701.4	1826	70.2	0.0123

Compound Spectrum List Report

Cmpd 52, Dissect, 6.6 min

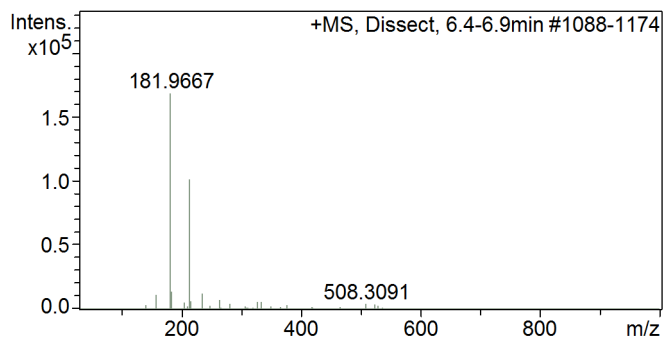

#	m/z	Res.	S/N	I	I %	FWHM
1	158.0217	26692	68.2	11510	6.8	0.0059
2	181.9667	29374	997.9	168528	100.0	0.0062
3	182.9696	24743	81.7	13793	8.2	0.0074
4	183.9625	27592	82.8	13978	8.3	0.0067
5	213.9919	30082	256.5	43310	25.7	0.0071
6	214.0825	31759	600.5	101419	60.2	0.0067
7	215.0855	27659	36.6	6188	3.7	0.0078
8	216.0785	27475	36.8	6219	3.7	0.0079
9	236.0639	30355	76.4	12906	7.7	0.0078
10	264.2233	31727	42.2	7126	4.2	0.0083

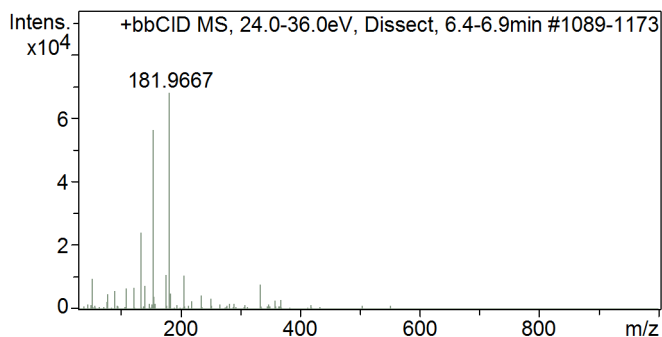

#	m/z	Res.	S/N	I	I %	FWHM
1	53.0364	17063	142.1	9725	14.3	0.0031
2	110.0023	22643	96.9	6629	9.7	0.0049
3	122.0017	23758	102.1	6989	10.3	0.0051
4	134.0013	25193	354.2	24244	35.6	0.0053
5	140.9958	25330	109.5	7494	11.0	0.0056
6	153.9727	26717	821.9	56251	82.7	0.0058
7	177.0822	30399	161.0	11020	16.2	0.0058
8	181.9667	28974	993.7	68008	100.0	0.0063
9	207.0919	32165	157.4	10769	15.8	0.0064
10	334.0065	32418	114.6	7846	11.5	0.0103

Cmpd 53, Dissect, 6.7 min

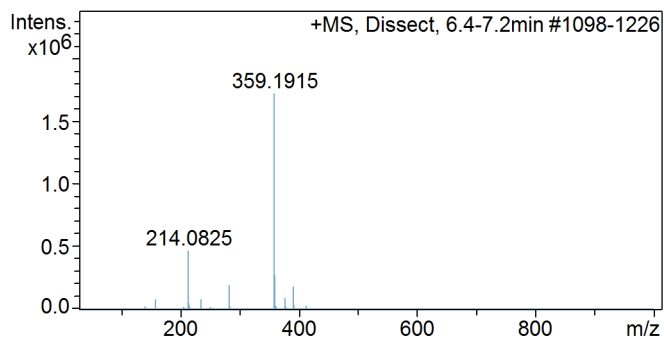

#	m/z	Res.	S/N	I	I %	FWHM
1	158.0217	26844	46.9	81404	4.7	0.0059
2	214.0825	32436	269.8	468695	27.2	0.0066
3	215.0856	27694	28.2	49011	2.8	0.0078
4	236.0638	30777	48.0	83352	4.8	0.0077
5	283.1420	33345	113.6	197303	11.5	0.0085
6	359.1915	41412	991.3	1722256	100.0	0.0087
7	360.1946	34822	160.9	279617	16.2	0.0103
8	377.2026	29720	54.9	95337	5.5	0.0127
9	391.2169	34119	107.0	185936	10.8	0.0115
10	392.2198	30170	19.3	33546	1.9	0.0130

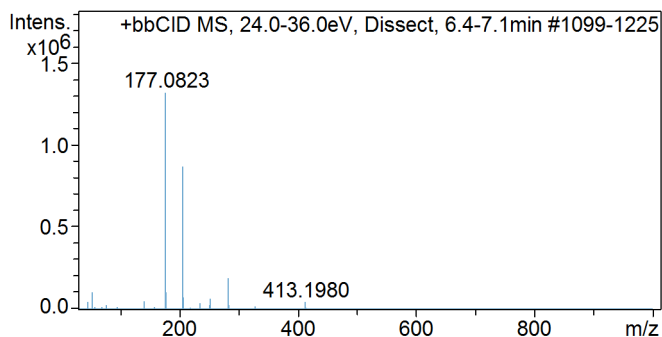

#	m/z	Res.	S/N	I	I %	FWHM
1	45.0316	15684	34.0	46149	3.5	0.0029
2	53.0364	17129	79.7	108269	8.2	0.0031
3	140.9958	25271	36.3	49263	3.7	0.0056
4	177.0823	30881	969.9	1316753	100.0	0.0057
5	178.0852	25962	79.1	107416	8.2	0.0069
6	207.0919	32616	638.1	866244	65.8	0.0063
7	208.0948	26989	56.6	76887	5.8	0.0077
8	253.1324	31463	49.5	67233	5.1	0.0080
9	283.1420	34094	140.8	191169	14.5	0.0083
10	413.1980	32560	34.0	46195	3.5	0.0127

Compound Spectrum List Report

Cmpd 54, Dissect, 6.8 min

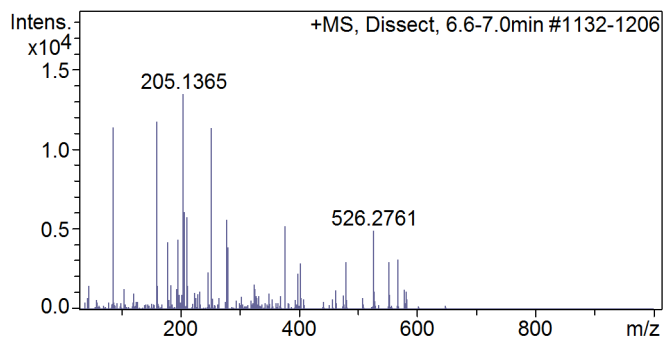

#	m/z	Res.	S/N	I	I %	FWHM
1	87.0411	19500	840.4	11371	84.3	0.0045
2	161.1270	26583	865.9	11716	86.9	0.0061
3	205.1365	28718	996.6	13485	100.0	0.0071
4	207.9817	28436	450.6	6097	45.2	0.0073
5	212.0128	28065	419.5	5676	42.1	0.0076
6	212.1574	29095	425.5	5757	42.7	0.0073
7	253.0381	29948	835.4	11304	83.8	0.0084
8	279.0529	30171	415.7	5624	41.7	0.0092
9	377.2028	32167	385.9	5221	38.7	0.0117
10	526.2761	34422	364.1	4926	36.5	0.0153

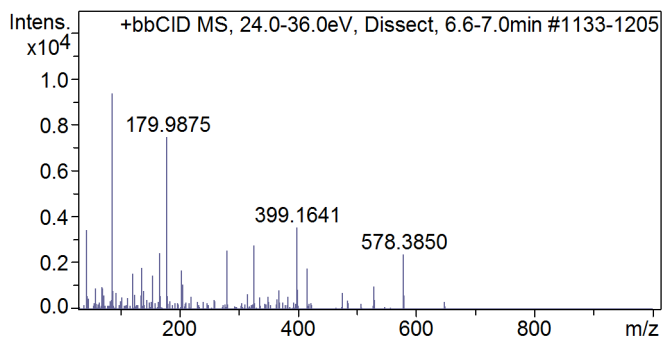

#	m/z	Res.	S/N	I	I %	FWHM
1	43.0160	15531	368.4	3453	36.9	0.0028
2	87.0411	19510	999.4	9367	100.0	0.0045
3	136.0170	24711	193.7	1816	19.4	0.0055
4	167.9878	27251	260.5	2441	26.1	0.0062
5	179.9875	27825	795.2	7452	79.6	0.0065
6	281.1058	31978	274.0	2568	27.4	0.0088
7	326.2192	30559	296.4	2778	29.7	0.0107
8	399.1641	29956	381.0	3570	38.1	0.0133
9	416.3379	32321	190.5	1785	19.1	0.0129
10	578.3850	31442	255.4	2393	25.5	0.0184

Cmpd 55, Dissect, 6.9 min

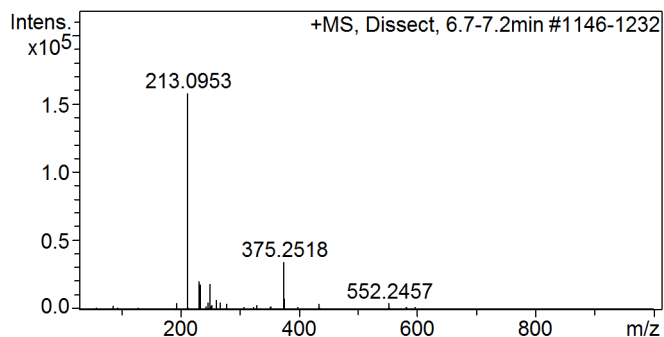

#	m/z	Res.	S/N	I	I %	FWHM
1	213.0953	29911	996.2	157819	100.0	0.0071
2	232.1621	29916	131.0	20750	13.1	0.0078
3	233.1458	30699	89.7	14215	9.0	0.0076
4	235.0764	29309	117.0	18534	11.7	0.0080
5	248.0118	30328	29.6	4686	3.0	0.0082
6	251.1560	30957	117.7	18643	11.8	0.0081
7	262.0270	30105	46.1	7306	4.6	0.0087
8	268.1813	29707	29.9	4735	3.0	0.0090
9	375.2518	33580	218.6	34637	21.9	0.0112
10	376.2549	30121	51.1	8095	5.1	0.0125

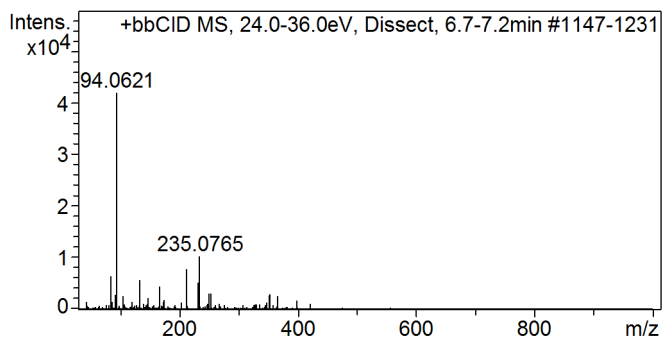

#	m/z	Res.	S/N	I	I %	FWHM
1	84.0779	19105	154.0	6468	15.4	0.0044
2	94.0621	19727	998.7	41949	100.0	0.0048
3	133.0967	24540	135.8	5704	13.6	0.0054
4	167.9880	26867	106.8	4485	10.7	0.0063
5	213.0953	28319	188.1	7903	18.8	0.0075
6	232.1622	30884	125.0	5251	12.5	0.0075
7	235.0765	28823	245.4	10309	24.6	0.0082
8	251.0498	30143	75.0	3152	7.5	0.0083
9	254.1643	29158	75.8	3182	7.6	0.0087
10	353.2375	29100	70.9	2979	7.1	0.0121

Compound Spectrum List Report

Cmpd 56, Dissect, 7.1 min

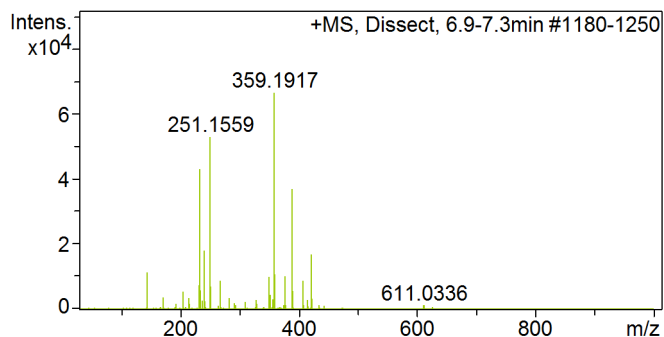

#	m/z	Res.	S/N	I	I %	FWHM
1	144.1334	25594	171.3	11395	17.1	0.0056
2	233.1459	31072	646.3	42996	64.7	0.0075
3	241.1176	30136	272.0	18095	27.2	0.0080
4	251.1559	31037	794.0	52823	79.5	0.0081
5	350.2185	32042	150.7	10028	15.1	0.0109
6	359.1917	33920	999.1	66474	100.0	0.0106
7	360.1944	29488	164.7	10958	16.5	0.0122
8	377.2024	37621	155.6	10351	15.6	0.0100
9	389.2010	33152	556.6	37028	55.7	0.0117
10	421.2266	31890	255.7	17009	25.6	0.0132

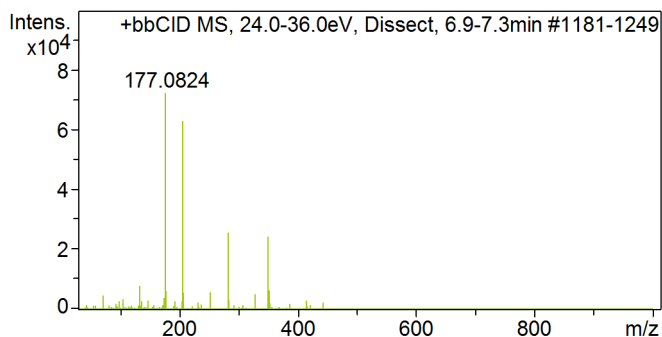

#	m/z	Res.	S/N	I	I %	FWHM
1	133.0967	24811	109.1	7893	10.9	0.0054
2	177.0824	28582	999.3	72273	100.0	0.0062
3	178.0851	22724	87.7	6346	8.8	0.0078
4	207.0920	30391	866.7	62682	86.7	0.0068
5	208.0949	24031	79.2	5730	7.9	0.0087
6	253.1322	29974	79.9	5778	8.0	0.0084
7	283.1421	32699	355.6	25719	35.6	0.0087
8	329.1821	30537	71.4	5160	7.1	0.0108
9	350.2184	32704	336.7	24348	33.7	0.0107
10	352.2340	34147	88.9	6431	8.9	0.0103

Cmpd 57, Dissect, 7.1 min

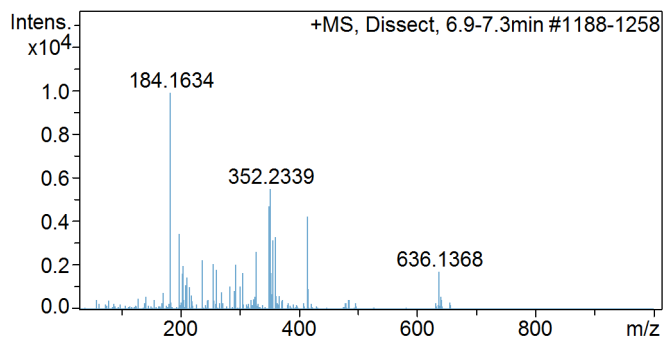

#	m/z	Res.	S/N	I	I %	FWHM
1	184.1634	27426	999.8	9899	100.0	0.0067
2	199.1164	27228	349.2	3457	34.9	0.0073
3	238.1711	28591	229.1	2269	22.9	0.0083
4	256.0821	28977	210.8	2087	21.1	0.0088
5	328.2373	31162	267.8	2651	26.8	0.0105
6	350.2185	32244	477.2	4724	47.7	0.0109
7	352.2339	32768	555.8	5503	55.6	0.0107
8	356.2678	30527	319.9	3167	32.0	0.0117
9	361.2096	30538	334.8	3314	33.5	0.0118
10	415.1876	31702	429.6	4253	43.0	0.0131

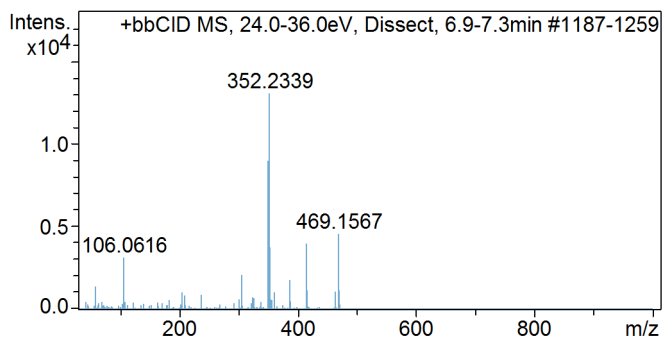

#	m/z	Res.	S/N	I	I %	FWHM
1	58.0628	17230	107.9	1411	10.8	0.0034
2	106.0616	22046	240.9	3153	24.1	0.0048
3	306.1939	29909	159.5	2086	15.9	0.0102
4	350.2183	32311	687.4	8995	68.8	0.0108
5	351.2214	30834	174.3	2281	17.4	0.0114
6	352.2339	34128	999.8	13083	100.0	0.0103
7	353.2372	30693	288.0	3769	28.8	0.0115
8	387.1570	28927	138.1	1807	13.8	0.0134
9	415.1877	31664	306.3	4008	30.6	0.0131
10	469.1567	31667	350.5	4586	35.1	0.0148

Compound Spectrum List Report

Cmpd 58, Dissect, 7.2 min

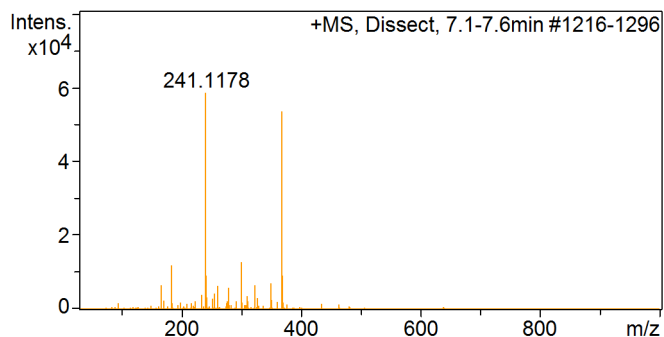

#	m/z	Res.	S/N	I	I %	FWHM
1	167.1011	26626	112.7	6603	11.3	0.0063
2	184.1634	27531	205.2	12028	20.5	0.0067
3	241.1178	31216	999.5	58580	100.0	0.0077
4	242.1210	29301	157.9	9257	15.8	0.0083
5	261.1764	30147	111.5	6532	11.2	0.0087
6	301.1676	30376	219.4	12859	22.0	0.0099
7	323.0778	31737	112.5	6592	11.3	0.0102
8	350.2186	32449	123.4	7233	12.3	0.0108
9	368.0754	33659	913.1	53518	91.4	0.0109
10	369.0784	29913	158.1	9267	15.8	0.0123

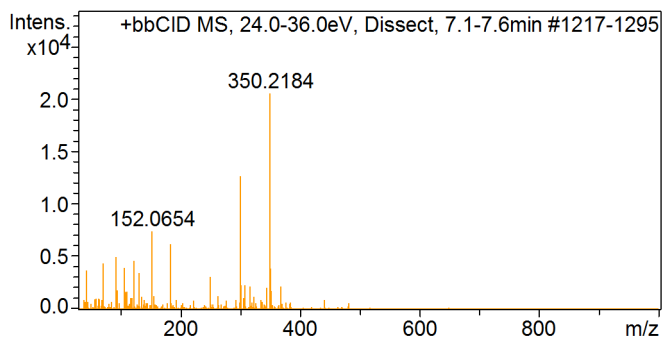

#	m/z	Res.	S/N	I	I %	FWHM
1	43.0160	15459	181.8	3743	18.2	0.0028
2	71.0465	17893	214.5	4415	21.5	0.0040
3	92.0465	19871	243.7	5015	24.4	0.0046
4	106.0616	22011	192.1	3955	19.2	0.0048
5	122.0560	23532	226.4	4660	22.7	0.0052
6	152.0654	25581	360.2	7415	36.1	0.0059
7	184.0366	28739	301.8	6213	30.2	0.0064
8	301.1675	30266	615.5	12669	61.6	0.0100
9	350.2184	32188	999.2	20567	100.0	0.0109
10	351.2216	31115	190.6	3923	19.1	0.0113

Cmpd 59, Dissect, 7.4 min

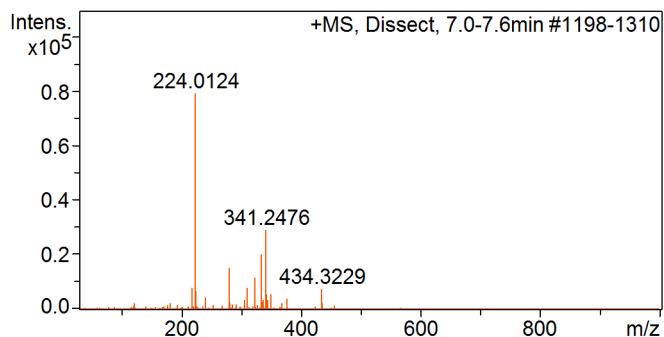

#	m/z	Res.	S/N	I	I %	FWHM
1	219.1670	28655	101.6	8046	10.2	0.0076
2	224.0124	29578	999.3	79108	100.0	0.0076
3	225.0153	27080	87.6	6933	8.8	0.0083
4	281.1056	31610	193.6	15325	19.4	0.0089
5	310.2274	31752	101.6	8045	10.2	0.0098
6	323.0777	31269	149.9	11864	15.0	0.0103
7	334.2265	31877	254.3	20127	25.4	0.0105
8	341.2476	31970	367.6	29100	36.8	0.0107
9	342.2508	30231	72.3	5722	7.2	0.0113
10	434.3229	30874	96.9	7668	9.7	0.0141

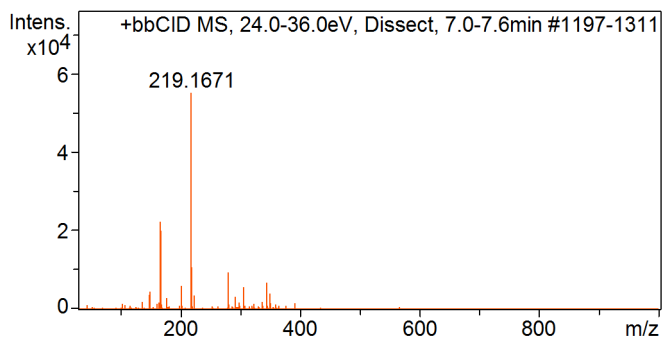

#	m/z	Res.	S/N	I	I %	FWHM
1	149.0183	25782	84.1	4641	8.4	0.0058
2	166.9802	26943	405.5	22379	40.6	0.0062
3	167.9878	26296	364.6	20121	36.5	0.0064
4	203.1363	28022	110.6	6102	11.1	0.0072
5	219.1671	29896	999.3	55150	100.0	0.0073
6	220.1704	29012	197.3	10890	19.7	0.0076
7	281.1056	31512	171.1	9440	17.1	0.0089
8	306.1937	30917	104.0	5741	10.4	0.0099
9	345.0587	30979	125.0	6898	12.5	0.0111
10	350.2184	32171	73.8	4075	7.4	0.0109

Compound Spectrum List Report

Cmpd 60, Dissect, 7.4 min

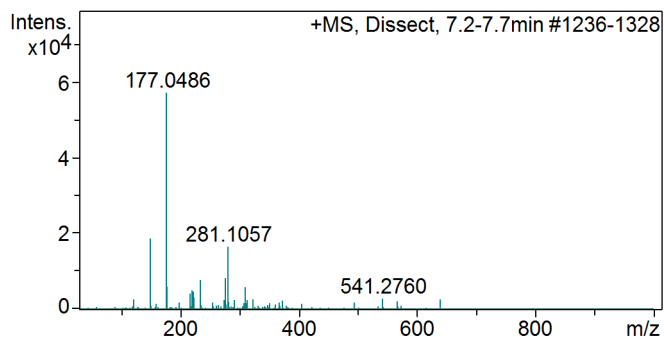

#	m/z	Res.	S/N	I	I %	FWHM
1	149.0183	25524	328.2	18761	32.8	0.0058
2	177.0486	27828	999.7	57154	100.0	0.0064
3	178.0519	27750	106.2	6070	10.6	0.0064
4	217.1515	28092	75.8	4336	7.6	0.0077
5	221.0671	28087	90.3	5165	9.0	0.0079
6	223.0891	28496	84.9	4855	8.5	0.0078
7	235.1614	29847	135.8	7764	13.6	0.0079
8	277.1706	31018	146.7	8390	14.7	0.0089
9	281.1057	32208	290.8	16628	29.1	0.0087
10	310.2274	31466	103.8	5935	10.4	0.0099

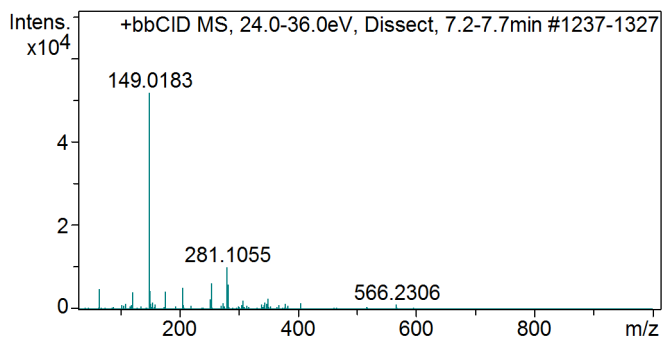

#	m/z	Res.	S/N	I	I %	FWHM
1	65.0363	17046	96.9	5014	9.7	0.0038
2	121.0244	22936	81.5	4216	8.2	0.0053
3	149.0183	26138	999.9	51714	100.0	0.0057
4	149.0911	26008	71.1	3679	7.1	0.0057
5	150.0215	25757	85.7	4433	8.6	0.0058
6	177.0826	26256	85.3	4410	8.5	0.0067
7	207.0922	28175	102.6	5308	10.3	0.0074
8	255.0553	28947	122.0	6312	12.2	0.0088
9	281.1055	31875	194.4	10057	19.4	0.0088
10	283.1422	30649	117.5	6078	11.8	0.0092

Cmpd 61, Dissect, 7.6 min

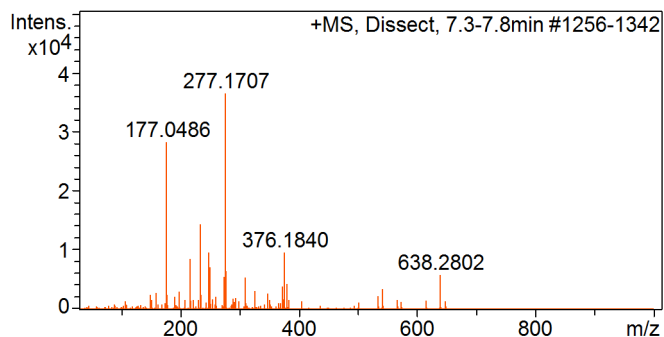

#	m/z	Res.	S/N	I	I %	FWHM
1	177.0486	27426	772.2	28247	77.2	0.0065
2	217.1513	28675	234.9	8594	23.5	0.0076
3	235.1614	30147	394.1	14414	39.4	0.0078
4	249.1403	30551	265.4	9707	26.5	0.0082
5	251.0620	30039	195.5	7152	19.6	0.0084
6	275.1529	30391	152.2	5566	15.2	0.0091
7	277.1707	32057	999.9	36575	100.0	0.0086
8	278.1739	28537	177.9	6508	17.8	0.0097
9	376.1840	31452	265.4	9708	26.5	0.0120
10	638.2802	32072	159.8	5844	16.0	0.0199

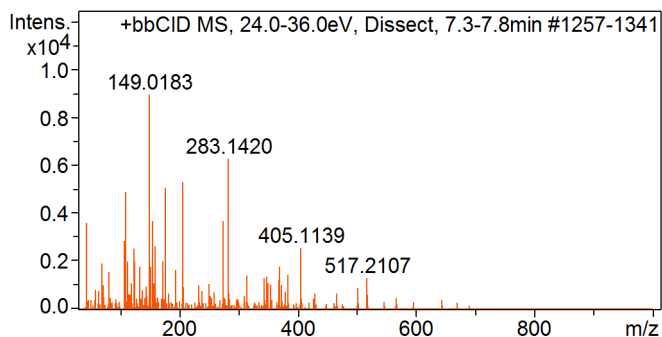

#	m/z	Res.	S/N	I	I %	FWHM
1	43.0160	15547	401.2	3598	40.1	0.0028
2	107.0820	21943	319.5	2865	32.0	0.0049
3	109.0612	22318	544.4	4881	54.4	0.0049
4	109.0976	21732	314.9	2824	31.5	0.0050
5	149.0183	25748	999.9	8966	100.0	0.0058
6	155.0649	26320	410.6	3682	41.1	0.0059
7	177.0828	25827	564.7	5064	56.5	0.0069
8	207.0923	27905	592.2	5310	59.2	0.0074
9	275.1528	29778	409.9	3676	41.0	0.0092
10	283.1420	30914	699.0	6268	69.9	0.0092

Compound Spectrum List Report

Cmpd 62, Dissect, 7.6 min

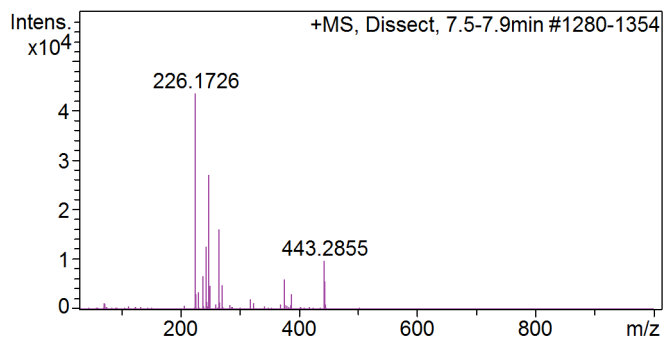

#	m/z	Res.	S/N	I	I %	FWHM
1	226.0280	28856	186.3	8118	18.6	0.0078
2	226.1726	30180	1000.0	43571	100.0	0.0075
3	239.0228	29600	153.5	6690	15.4	0.0081
4	243.9838	29942	146.0	6360	14.6	0.0081
5	244.1826	30092	289.6	12618	29.0	0.0081
6	249.1403	30243	620.8	27049	62.1	0.0082
7	266.1639	30599	371.6	16190	37.2	0.0087
8	376.1841	30985	139.1	6061	13.9	0.0121
9	443.2855	31743	224.3	9773	22.4	0.0140
10	444.2854	29321	132.7	5781	13.3	0.0152

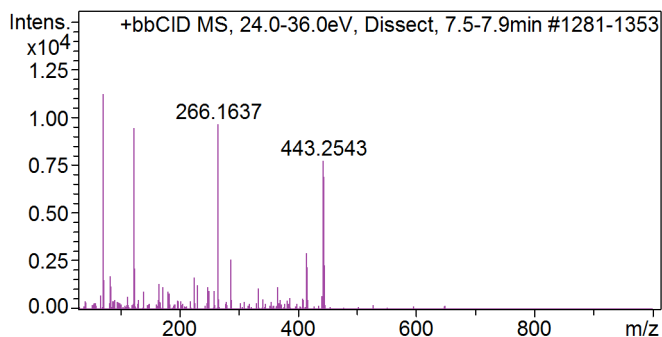

#	m/z	Res.	S/N	I	I %	FWHM
1	72.0416	18854	999.2	11226	100.0	0.0038
2	123.0400	23067	839.8	9436	84.1	0.0053
3	266.1637	30790	857.1	9630	85.8	0.0086
4	443.1253	40756	336.0	3775	33.6	0.0109
5	443.1610	33774	544.0	6112	54.4	0.0131
6	443.2260	31662	663.7	7457	66.4	0.0140
7	443.2543	31740	687.6	7725	68.8	0.0140
8	444.1884	37858	332.6	3736	33.3	0.0117
9	444.2252	36962	614.6	6905	61.5	0.0120
10	444.2581	34246	327.2	3676	32.7	0.0130

Cmpd 63, Dissect, 7.7 min

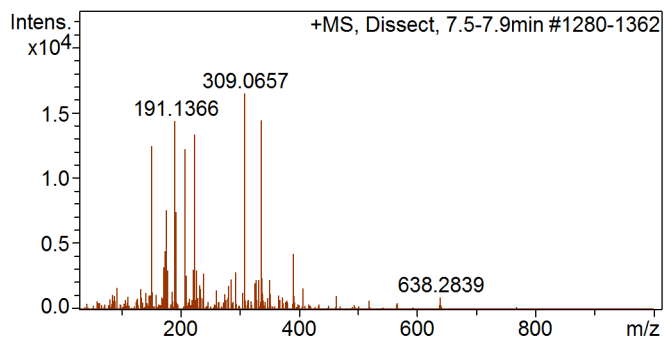

#	m/z	Res.	S/N	I	I %	FWHM
1	151.1066	25591	756.1	12462	75.6	0.0059
2	175.1423	27279	270.7	4463	27.1	0.0064
3	177.0487	26602	458.4	7555	45.9	0.0067
4	191.1366	27847	870.0	14341	87.0	0.0069
5	193.1521	27778	449.4	7408	45.0	0.0070
6	209.1466	29037	740.8	12211	74.1	0.0072
7	225.1310	29693	808.9	13333	80.9	0.0076
8	309.0657	31961	999.6	16477	100.0	0.0097
9	337.0929	31331	874.7	14417	87.5	0.0108
10	391.0991	30154	258.4	4259	25.8	0.0130

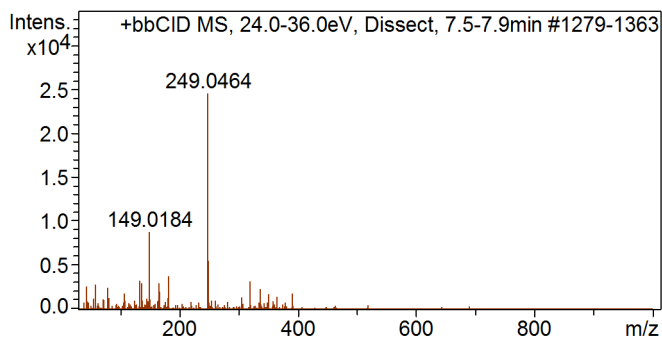

#	m/z	Res.	S/N	I	I %	FWHM
1	133.0966	24520	134.3	3308	13.5	0.0054
2	136.0168	24983	120.8	2976	12.1	0.0054
3	149.0184	23966	356.4	8780	35.7	0.0062
4	149.0909	26640	264.0	6504	26.5	0.0056
5	166.0594	26288	121.8	3000	12.2	0.0063
6	183.0855	24943	155.3	3825	15.6	0.0073
7	249.0464	31189	997.6	24576	100.0	0.0080
8	250.0497	29976	225.4	5553	22.6	0.0083
9	250.1698	28788	116.8	2879	11.7	0.0087
10	320.0673	29762	130.1	3204	13.0	0.0108

Compound Spectrum List Report

Cmpd 64, Dissect, 7.7 min

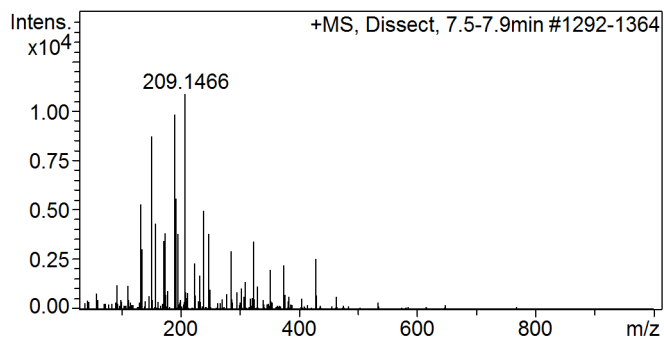

#	m/z	Res.	S/N	I	I %	FWHM
1	133.0967	24467	486.9	5292	48.7	0.0054
2	151.1066	25725	801.2	8708	80.2	0.0059
3	158.1485	26392	397.4	4319	39.8	0.0060
4	175.1422	27516	355.0	3858	35.5	0.0064
5	191.1366	27919	901.2	9796	90.2	0.0068
6	193.1521	27807	512.9	5575	51.3	0.0069
7	197.0895	27977	349.9	3803	35.0	0.0070
8	209.1466	29260	999.3	10861	100.0	0.0071
9	240.1878	30646	456.4	4961	45.7	0.0078
10	249.1402	29162	350.3	3808	35.1	0.0085

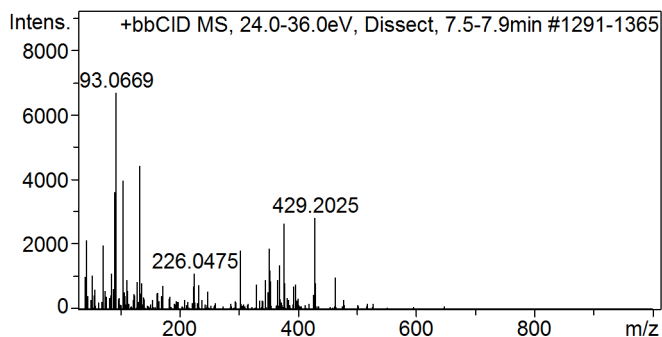

#	m/z	Res.	S/N	I	I %	FWHM
1	43.0160	15582	320.0	2140	32.0	0.0028
2	71.0466	18164	295.4	1976	29.5	0.0039
3	91.0513	20111	540.6	3615	54.1	0.0045
4	93.0669	19738	999.8	6686	100.0	0.0047
5	105.0664	21643	595.0	3979	59.5	0.0049
6	133.0966	24519	661.0	4420	66.1	0.0054
7	304.1779	30728	272.2	1820	27.2	0.0099
8	352.2336	31902	282.3	1888	28.2	0.0110
9	377.1801	30938	397.3	2657	39.7	0.0122
10	429.2025	30369	421.6	2820	42.2	0.0141

Cmpd 65, Dissect, 7.8 min

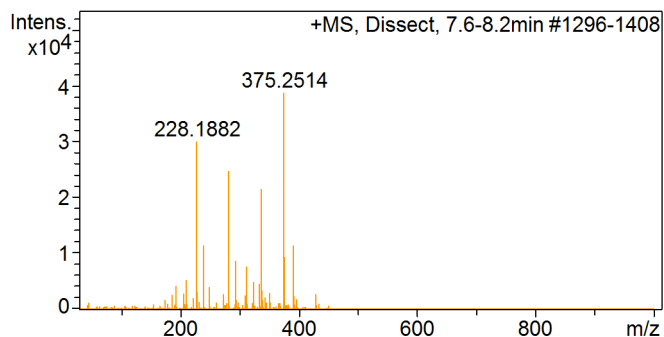

#	m/z	Res.	S/N	I	I %	FWHM
1	211.1621	28776	137.4	5323	13.7	0.0073
2	228.1882	30599	773.2	29959	77.3	0.0075
3	240.1878	30816	296.5	11487	29.7	0.0078
4	282.1949	30532	637.9	24716	63.8	0.0092
5	294.2328	31190	224.3	8689	22.4	0.0094
6	312.2430	30677	199.4	7727	19.9	0.0102
7	337.0927	34247	556.8	21572	55.7	0.0098
8	375.2514	33113	999.8	38736	100.0	0.0113
9	376.2549	30554	242.0	9377	24.2	0.0123
10	391.0988	31748	297.5	11527	29.8	0.0123

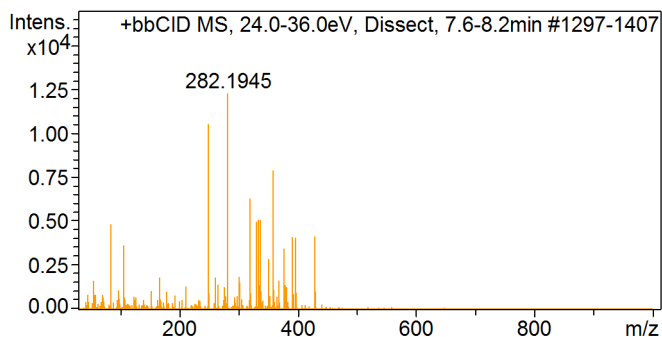

#	m/z	Res.	S/N	I	I %	FWHM
1	84.0778	18979	392.9	4825	39.3	0.0044
2	250.1694	28669	853.6	10483	85.4	0.0087
3	282.1945	30665	999.7	12277	100.0	0.0092
4	320.0667	32507	513.4	6305	51.4	0.0098
5	331.2631	30646	404.7	4970	40.5	0.0108
6	334.2240	30483	415.1	5097	41.5	0.0110
7	337.0924	32768	415.4	5101	41.6	0.0103
8	359.0737	31986	642.6	7892	64.3	0.0112
9	391.0983	30171	334.6	4108	33.5	0.0130
10	429.2027	30446	339.5	4170	34.0	0.0141

Compound Spectrum List Report

Cmpd 66, Dissect, 8.0 min

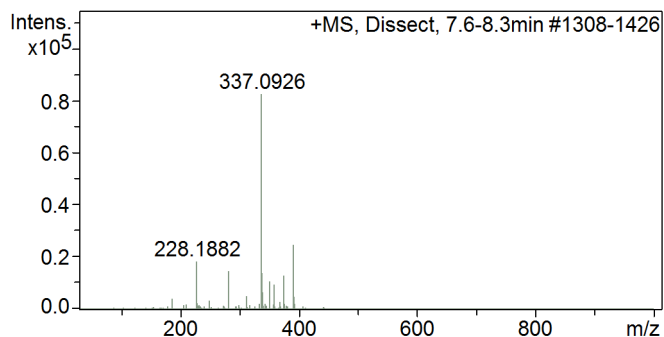

#	m/z	Res.	S/N	I	I %	FWHM
1	228.1882	30199	224.1	18498	22.4	0.0076
2	282.1954	30215	178.9	14769	17.9	0.0093
3	312.2428	30362	64.0	5282	6.4	0.0103
4	337.0926	34356	999.9	82534	100.0	0.0098
5	338.0956	30352	171.2	14131	17.1	0.0111
6	339.0890	26270	80.8	6671	8.1	0.0129
7	351.1077	30864	130.8	10797	13.1	0.0114
8	359.0737	31589	116.4	9604	11.6	0.0114
9	375.2513	31971	159.0	13124	15.9	0.0117
10	391.0987	31809	301.6	24892	30.2	0.0123

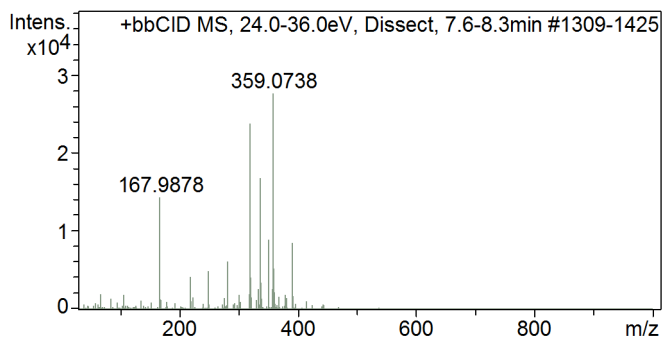

#	m/z	Res.	S/N	I	I %	FWHM
1	167.9878	26988	518.8	14382	51.9	0.0062
2	219.1670	28654	153.0	4241	15.3	0.0076
3	250.1696	28598	178.5	4949	17.9	0.0087
4	282.1944	30644	221.4	6139	22.2	0.0092
5	320.0667	32908	857.4	23770	85.8	0.0097
6	337.0926	33673	605.8	16793	60.6	0.0100
7	351.1077	31416	321.8	8921	32.2	0.0112
8	359.0738	32377	999.6	27710	100.0	0.0111
9	360.0764	30606	191.3	5304	19.1	0.0118
10	391.0985	31272	309.1	8568	30.9	0.0125

Cmpd 67, Dissect, 8.1 min

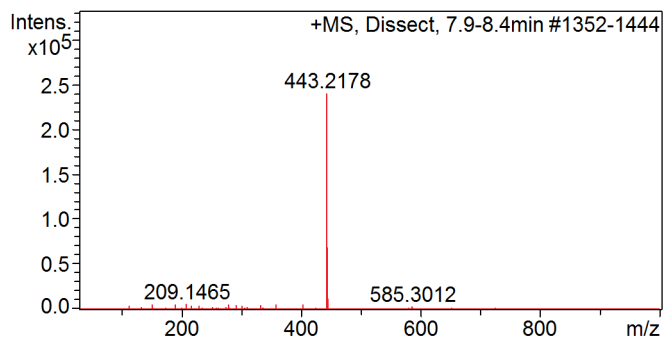

#	m/z	Res.	S/N	I	I %	FWHM
1	151.0913	25501	22.1	5323	2.2	0.0059
2	191.1365	28444	20.8	5009	2.1	0.0067
3	209.1465	28377	24.1	5794	2.4	0.0074
4	279.1950	25019	20.8	5012	2.1	0.0112
5	292.2173	31355	19.8	4769	2.0	0.0093
6	359.0739	31423	22.8	5480	2.3	0.0114
7	403.1878	29796	20.7	4989	2.1	0.0135
8	443.2178	37827	999.9	240498	100.0	0.0117
9	444.2209	32269	288.2	69315	28.8	0.0138
10	445.2239	30653	52.5	12631	5.3	0.0145

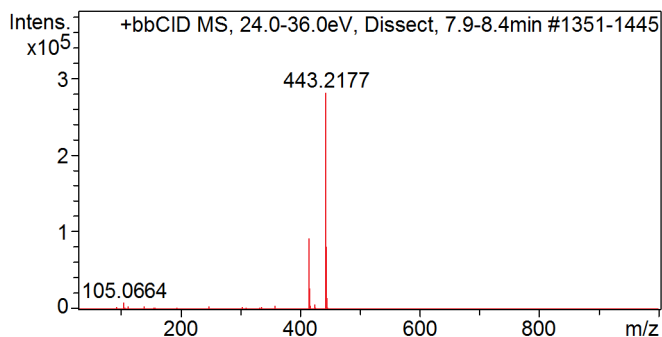

#	m/z	Res.	S/N	I	I %	FWHM
1	105.0664	21611	30.6	8610	3.1	0.0049
2	138.9978	25230	14.4	4047	1.4	0.0055
3	359.0737	32023	17.7	4970	1.8	0.0112
4	415.1873	35336	328.6	92482	32.9	0.0117
5	416.1904	32056	98.2	27632	9.8	0.0130
6	417.1935	27495	14.8	4178	1.5	0.0152
7	425.1688	31028	23.2	6520	2.3	0.0137
8	443.2177	38301	997.9	280879	100.0	0.0116
9	444.2208	33715	290.6	81798	29.1	0.0132
10	445.2237	30308	54.2	15251	5.4	0.0147

Compound Spectrum List Report

Cmpd 68, Dissect, 8.1 min

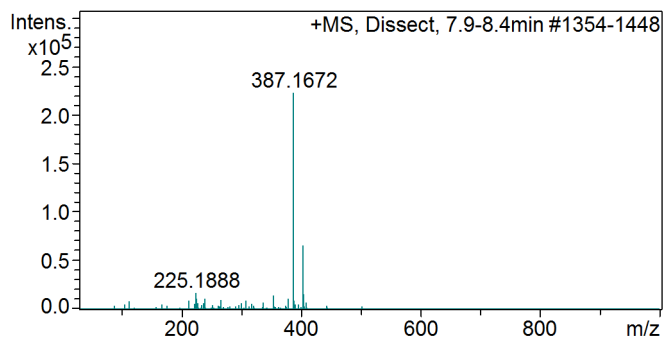

#	m/z	Res.	S/N	I	I %	FWHM
1	225.1888	28309	77.4	17240	7.7	0.0080
2	226.1150	29076	51.4	11462	5.1	0.0078
3	240.0939	29356	51.5	11470	5.2	0.0082
4	267.1139	29407	45.7	10189	4.6	0.0091
5	354.2497	30080	66.2	14744	6.6	0.0118
6	379.0635	31128	51.5	11480	5.2	0.0122
7	387.1672	35403	999.3	222631	100.0	0.0109
8	388.1705	34252	247.3	55102	24.8	0.0113
9	404.1931	33681	296.8	66128	29.7	0.0120
10	405.1964	30616	70.8	15770	7.1	0.0132

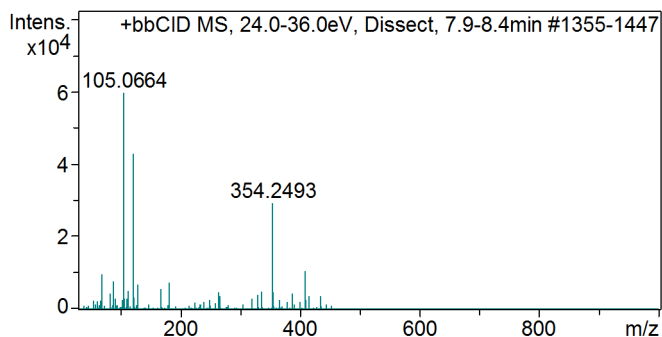

#	m/z	Res.	S/N	I	I %	FWHM
1	69.0308	18088	162.8	9723	16.3	0.0038
2	88.0184	19424	130.5	7789	13.0	0.0045
3	105.0664	21627	999.8	59695	100.0	0.0049
4	121.0607	22884	717.5	42840	71.8	0.0053
5	121.0971	22709	112.7	6727	11.3	0.0053
6	129.0496	22199	115.4	6891	11.5	0.0058
7	167.9878	27153	97.2	5801	9.7	0.0062
8	182.0539	27730	126.3	7539	12.6	0.0066
9	354.2493	31567	490.8	29307	49.1	0.0112
10	409.1480	30913	177.5	10595	17.7	0.0132

Cmpd 69, Dissect, 8.3 min

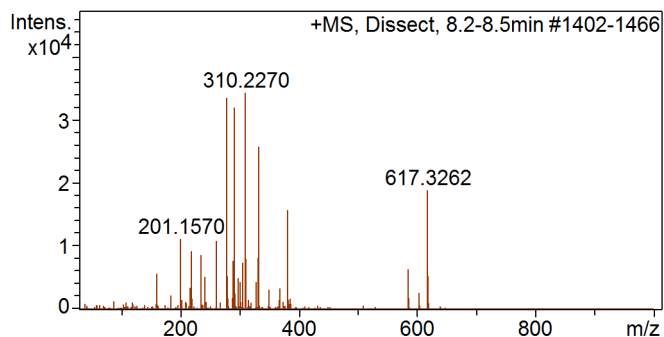

#	m/z	Res.	S/N	I	I %	FWHM
1	201.1570	27888	326.8	11209	32.7	0.0072
2	219.1670	28200	269.1	9231	26.9	0.0078
3	236.1930	29650	253.3	8688	25.3	0.0080
4	262.1714	29963	317.8	10901	31.8	0.0087
5	279.1974	30924	975.8	33472	97.6	0.0090
6	292.2173	32273	930.6	31920	93.1	0.0091
7	310.2270	31659	999.5	34284	100.0	0.0098
8	333.2037	29424	749.3	25701	75.0	0.0113
9	382.0469	31106	457.6	15696	45.8	0.0123
10	617.3262	31474	548.9	18827	54.9	0.0196

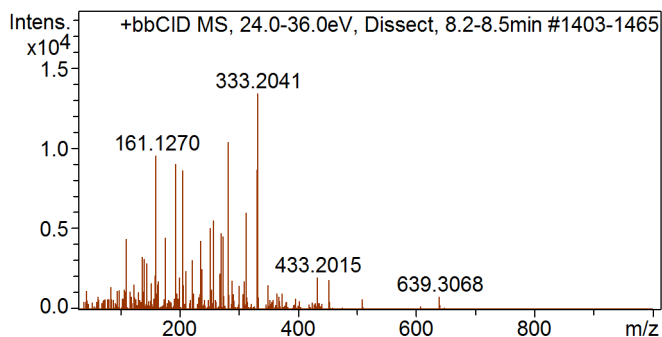

#	m/z	Res.	S/N	I	I %	FWHM
1	161.1270	26616	709.9	9536	71.0	0.0061
2	195.0926	26206	671.3	9017	67.2	0.0074
3	207.0921	26017	642.9	8635	64.3	0.0080
4	253.1325	30102	377.2	5067	37.7	0.0084
5	258.1742	29374	413.8	5558	41.4	0.0088
6	271.1420	28602	352.5	4735	35.3	0.0095
7	283.1419	31321	772.9	10382	77.3	0.0090
8	313.1515	29310	446.7	6001	44.7	0.0107
9	332.2084	31742	644.4	8656	64.5	0.0105
10	333.2041	25559	999.6	13426	100.0	0.0130

Compound Spectrum List Report

Cmpd 70, Dissect, 8.4 min

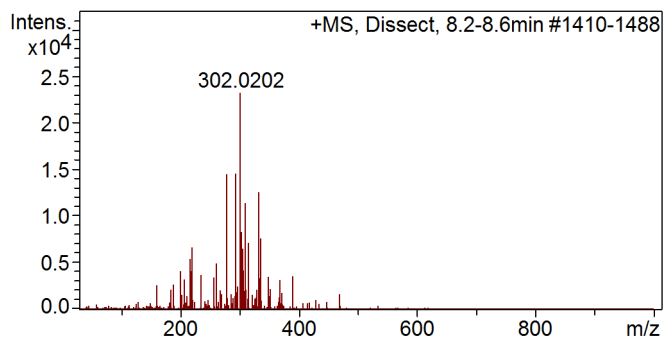

#	m/z	Res.	S/N	I	I %	FWHM
1	221.1463	28817	288.1	6697	28.8	0.0077
2	279.1973	30283	621.9	14458	62.2	0.0092
3	294.2328	31808	626.7	14569	62.7	0.0093
4	302.0202	32273	999.0	23226	100.0	0.0094
5	304.0355	30020	356.5	8288	35.7	0.0101
6	306.0514	31388	280.6	6524	28.1	0.0098
7	310.2269	31257	489.4	11379	49.0	0.0099
8	315.2539	29236	307.5	7149	30.8	0.0108
9	333.2035	28448	539.1	12533	54.0	0.0117
10	336.2396	32235	327.7	7619	32.8	0.0104

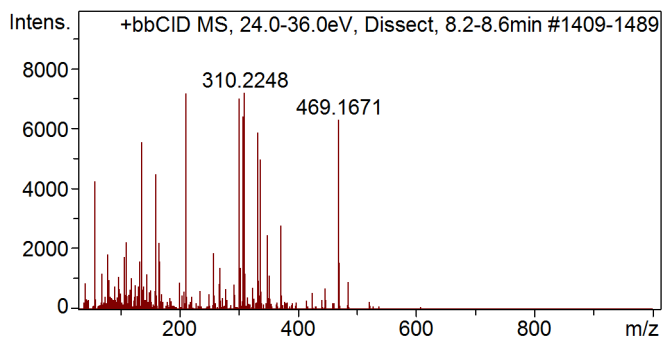

#	m/z	Res.	S/N	I	I %	FWHM
1	57.0676	17101	589.3	4238	59.0	0.0033
2	136.0471	25032	770.3	5539	77.1	0.0054
3	161.1270	26325	624.2	4489	62.5	0.0061
4	212.1938	28546	996.8	7168	99.7	0.0074
5	302.0203	30764	973.7	7002	97.4	0.0098
6	308.2098	27935	887.0	6379	88.8	0.0110
7	310.2248	30267	999.4	7187	100.0	0.0102
8	333.2039	25715	813.7	5851	81.4	0.0130
9	337.2411	26596	691.9	4975	69.2	0.0127
10	469.1671	32310	872.6	6275	87.3	0.0145

Cmpd 71, Dissect, 8.5 min

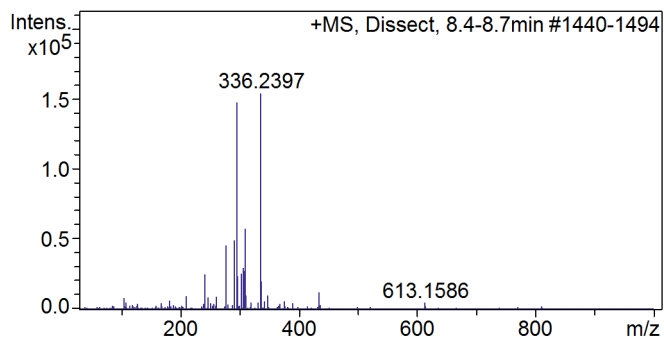

#	m/z	Res.	S/N	I	I %	FWHM
1	242.2761	28275	165.0	25449	16.5	0.0086
2	278.2386	31250	297.7	45910	29.8	0.0089
3	292.2175	31464	319.1	49218	31.9	0.0093
4	296.2486	33394	956.4	147491	95.7	0.0089
5	297.2519	31621	153.5	23673	15.4	0.0094
6	304.0360	31299	167.1	25763	16.7	0.0097
7	307.2166	31979	193.2	29790	19.3	0.0096
8	308.2120	27040	177.6	27382	17.8	0.0114
9	310.2271	31019	372.1	57391	37.2	0.0100
10	336.2397	33340	999.3	154102	100.0	0.0101

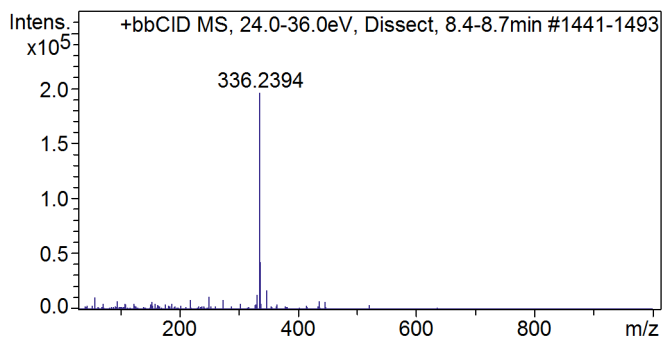

#	m/z	Res.	S/N	I	I %	FWHM
1	57.0677	17027	56.5	11066	5.7	0.0034
2	95.0824	19937	37.4	7311	3.7	0.0048
3	219.1670	28677	44.2	8648	4.4	0.0076
4	251.1559	28813	61.3	11990	6.1	0.0087
5	275.1913	30691	43.0	8422	4.3	0.0090
6	332.2084	31791	68.1	13334	6.8	0.0104
7	336.2394	32903	999.9	195703	100.0	0.0102
8	337.2423	30164	221.2	43294	22.1	0.0112
9	348.2029	30560	88.8	17378	8.9	0.0114
10	437.1788	28780	35.4	6930	3.5	0.0152

Compound Spectrum List Report

Cmpd 72, Dissect, 8.6 min

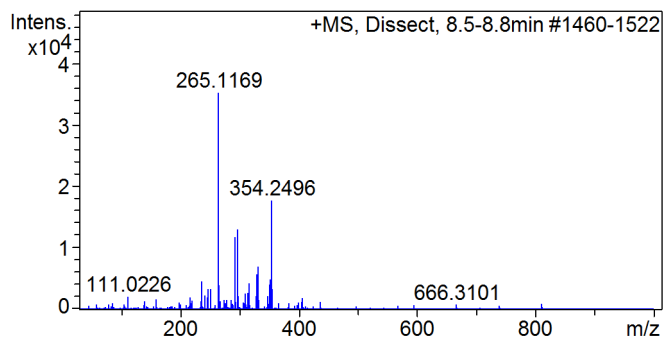

#	m/z	Res.	S/N	I	I %	FWHM
1	237.0832	28501	130.3	4593	13.0	0.0083
2	265.0770	31190	389.7	13739	39.0	0.0085
3	265.1169	30548	999.7	35244	100.0	0.0087
4	293.0710	31717	334.4	11791	33.5	0.0092
5	297.1023	31772	370.5	13063	37.1	0.0094
6	297.2517	30525	167.5	5905	16.8	0.0097
7	330.2527	32832	162.2	5720	16.2	0.0101
8	332.2685	30770	199.4	7029	19.9	0.0108
9	352.2341	32472	138.7	4890	13.9	0.0108
10	354.2496	31046	503.6	17755	50.4	0.0114

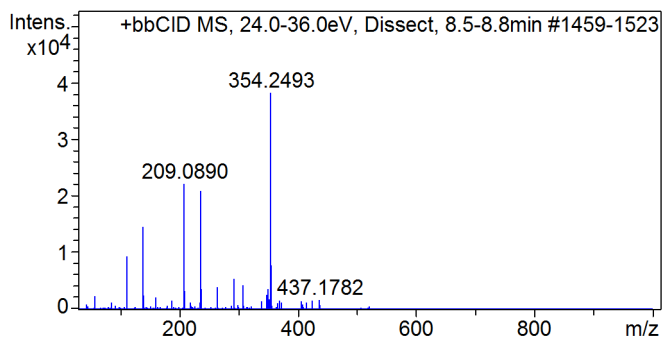

#	m/z	Res.	S/N	I	I %	FWHM
1	111.0226	22530	246.6	9439	24.7	0.0049
2	139.0166	24470	379.7	14536	38.0	0.0057
3	209.0890	28787	579.4	22181	58.0	0.0073
4	237.0831	30127	545.4	20879	54.6	0.0079
5	238.0866	28880	96.7	3703	9.7	0.0082
6	265.0771	29081	103.4	3956	10.3	0.0091
7	293.0710	31224	143.5	5494	14.4	0.0094
8	308.2103	28319	113.8	4356	11.4	0.0109
9	354.2493	32136	998.6	38227	100.0	0.0110
10	355.2526	31156	205.7	7874	20.6	0.0114

Cmpd 73, Dissect, 8.8 min

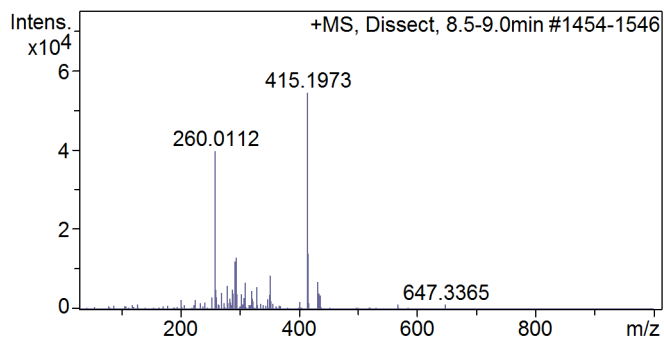

#	m/z	Res.	S/N	I	I %	FWHM
1	260.0112	30982	729.1	39682	73.0	0.0084
2	280.2179	29147	109.9	5981	11.0	0.0096
3	293.0710	31102	222.9	12131	22.3	0.0094
4	295.0836	30092	239.1	13014	23.9	0.0098
5	310.2261	31256	125.5	6829	12.6	0.0099
6	330.2527	31963	105.3	5732	10.5	0.0103
7	352.2341	32501	157.1	8550	15.7	0.0108
8	415.1973	33470	998.7	54352	100.0	0.0124
9	416.2006	31103	256.3	13951	25.7	0.0134
10	432.2231	30573	127.6	6944	12.8	0.0141

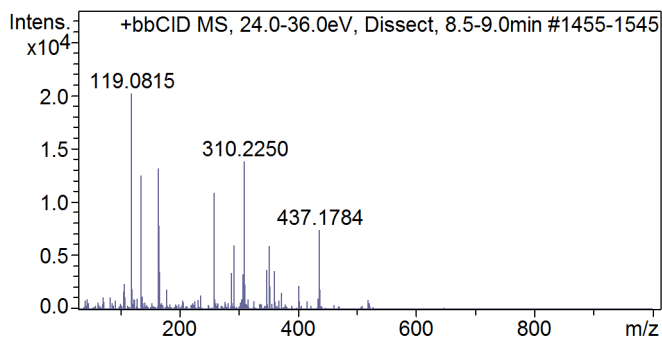

#	m/z	Res.	S/N	I	I %	FWHM
1	119.0565	22024	332.6	6722	33.3	0.0054
2	119.0815	23155	999.6	20204	100.0	0.0051
3	135.0759	24413	617.4	12480	61.8	0.0055
4	165.9723	26970	649.6	13130	65.0	0.0062
5	166.9798	24725	387.0	7821	38.7	0.0068
6	260.0112	30471	537.3	10859	53.7	0.0085
7	293.0710	31745	297.1	6004	29.7	0.0092
8	310.2250	30674	683.7	13818	68.4	0.0101
9	352.2338	33160	294.5	5953	29.5	0.0106
10	437.1784	30365	368.4	7446	36.9	0.0144

Compound Spectrum List Report

Cmpd 74, Dissect, 8.9 min

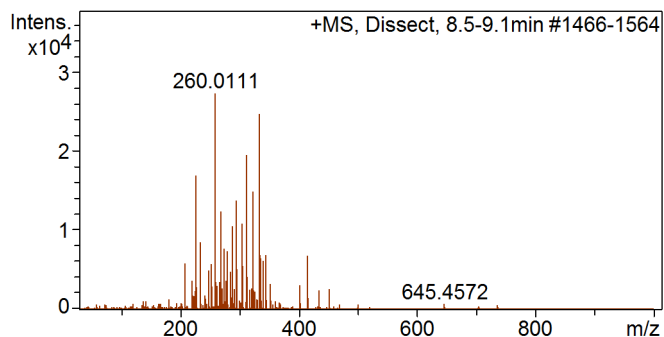

#	m/z	Res.	S/N	I	I %	FWHM
1	227.1563	28159	619.1	16926	61.9	0.0081
2	260.0111	30327	999.5	27329	100.0	0.0086
3	269.1083	30612	453.8	12408	45.4	0.0088
4	288.2800	30663	385.2	10531	38.5	0.0094
5	295.0836	30602	504.5	13793	50.5	0.0096
6	295.2360	30458	445.6	12184	44.6	0.0097
7	305.2007	30050	395.5	10812	39.6	0.0102
8	312.2430	31852	712.1	19469	71.2	0.0098
9	323.2110	31179	543.5	14861	54.4	0.0104
10	334.2241	32963	901.5	24650	90.2	0.0101

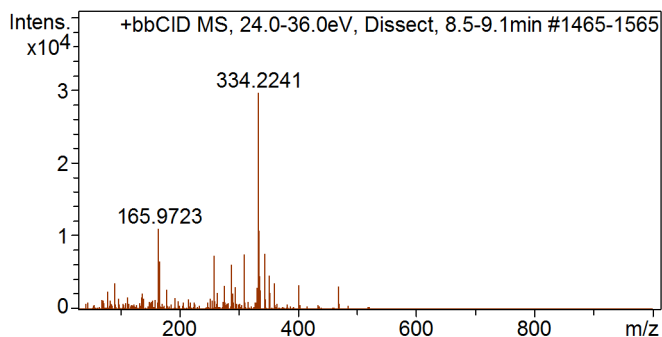

#	m/z	Res.	S/N	I	I %	FWHM
1	165.9723	26477	373.0	11065	37.3	0.0063
2	166.9798	24886	196.9	5841	19.7	0.0067
3	167.9879	26651	223.0	6616	22.3	0.0063
4	260.0112	29909	249.6	7406	25.0	0.0087
5	288.2801	29863	208.2	6176	20.8	0.0097
6	310.2251	29986	255.6	7584	25.6	0.0103
7	334.2241	34257	998.9	29636	100.0	0.0098
8	335.2272	31549	363.3	10778	36.4	0.0106
9	345.1921	31382	256.6	7613	25.7	0.0110
10	352.2339	32258	158.8	4712	15.9	0.0109

Cmpd 75, Dissect, 9.0 min

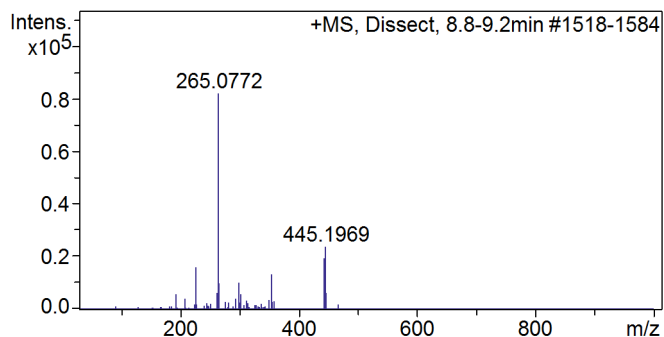

#	m/z	Res.	S/N	I	I %	FWHM
1	227.1563	28171	195.1	16018	19.5	0.0081
2	263.1918	30872	79.3	6507	7.9	0.0085
3	265.0772	32193	999.9	82073	100.0	0.0082
4	266.0804	30465	121.5	9976	12.2	0.0087
5	300.0048	31718	125.7	10319	12.6	0.0095
6	354.2505	29915	164.4	13494	16.4	0.0118
7	443.2177	31587	237.1	19461	23.7	0.0140
8	444.2206	30903	78.7	6463	7.9	0.0144
9	445.1969	32106	291.7	23944	29.2	0.0139
10	446.2000	29550	77.3	6347	7.7	0.0151

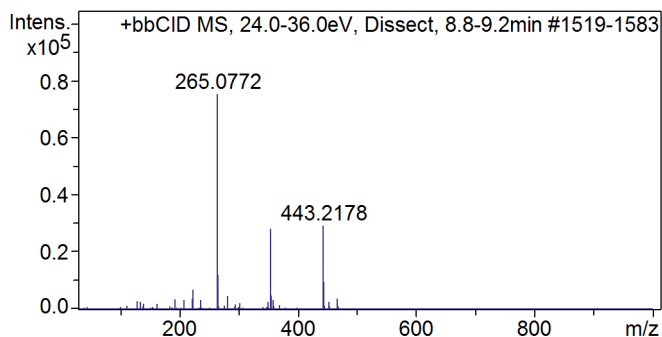

#	m/z	Res.	S/N	I	I %	FWHM
1	223.0679	28444	51.2	3868	5.1	0.0078
2	224.0996	28484	94.0	7097	9.4	0.0079
3	265.0772	32399	998.5	75369	100.0	0.0082
4	266.0807	30602	159.8	12064	16.0	0.0087
5	282.1944	30059	62.4	4711	6.3	0.0094
6	354.2494	31400	374.1	28234	37.5	0.0113
7	355.2526	30235	65.8	4965	6.6	0.0117
8	443.2178	32810	389.6	29411	39.0	0.0135
9	444.2209	30684	128.4	9695	12.9	0.0145
10	467.1783	30559	52.6	3974	5.3	0.0153

Compound Spectrum List Report

Cmpd 76, Dissect, 9.1 min

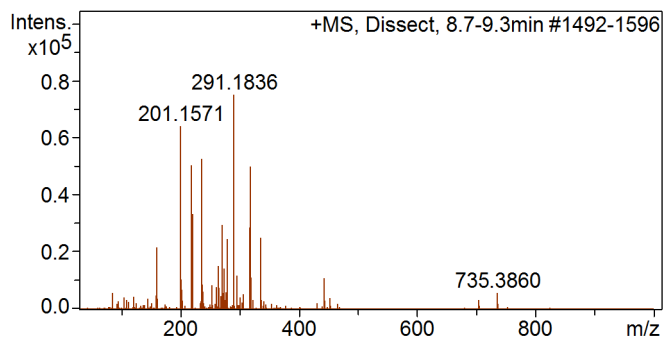

#	m/z	Res.	S/N	I	I %	FWHM
1	201.1571	29080	849.2	63853	85.0	0.0069
2	219.1671	29091	668.3	50250	66.9	0.0075
3	221.1826	28463	444.4	33414	44.5	0.0078
4	237.1771	30971	700.1	52642	70.1	0.0077
5	271.1240	29603	392.4	29503	39.3	0.0092
6	280.1604	29849	327.9	24659	32.8	0.0094
7	291.1836	31968	999.2	75133	100.0	0.0091
8	318.2898	32594	381.4	28678	38.2	0.0098
9	319.2162	32496	663.4	49884	66.4	0.0098
10	336.2402	31795	333.3	25062	33.4	0.0106

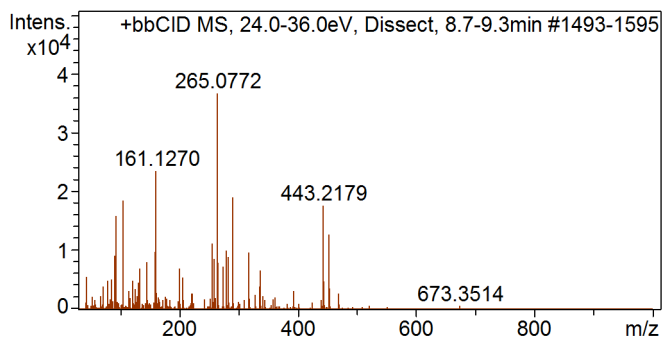

#	m/z	Res.	S/N	I	I %	FWHM
1	93.0668	19829	431.4	15847	43.1	0.0047
2	105.0664	21609	503.5	18496	50.4	0.0049
3	159.1114	26658	267.5	9827	26.8	0.0060
4	161.1270	26637	639.7	23497	64.0	0.0060
5	256.2550	30133	306.8	11270	30.7	0.0085
6	265.0772	32157	999.8	36727	100.0	0.0082
7	280.1603	30289	273.6	10050	27.4	0.0092
8	291.1837	30725	517.8	19022	51.8	0.0095
9	443.2179	33183	480.1	17635	48.0	0.0134
10	453.1729	31454	346.5	12727	34.7	0.0144

Cmpd 77, Dissect, 9.3 min

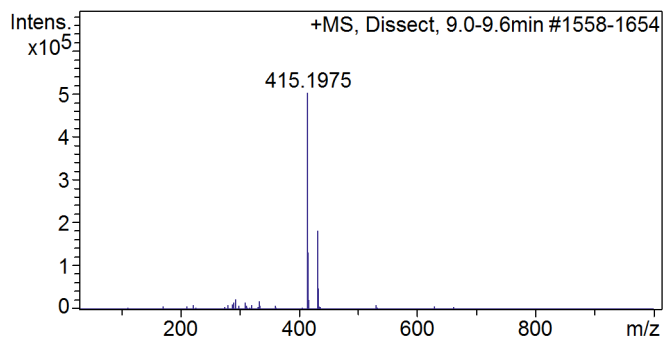

#	m/z	Res.	S/N	I	I %	FWHM
1	288.2802	30090	21.0	10530	2.1	0.0096
2	291.0557	31650	31.2	15671	3.1	0.0092
3	294.2331	32312	49.6	24924	5.0	0.0091
4	310.2275	31018	29.7	14909	3.0	0.0100
5	334.2242	32496	37.1	18652	3.7	0.0103
6	415.1975	38246	999.5	502132	100.0	0.0109
7	416.2010	33786	265.2	133238	26.5	0.0123
8	417.2036	29875	43.4	21788	4.3	0.0140
9	432.2236	34758	365.0	183371	36.5	0.0124
10	433.2267	31956	97.4	48919	9.7	0.0136

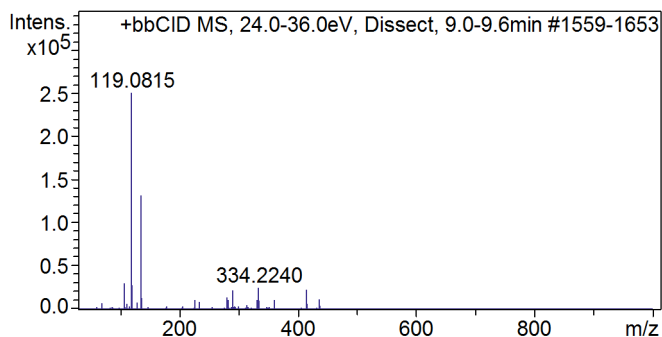

#	m/z	Res.	S/N	I	I %	FWHM
1	107.0820	22053	123.5	30955	12.4	0.0049
2	119.0565	22013	59.1	14828	5.9	0.0054
3	119.0815	23955	999.0	250454	100.0	0.0050
4	120.0849	23159	114.2	28639	11.4	0.0052
5	135.0759	25279	524.1	131408	52.5	0.0053
6	136.0793	24082	54.5	13672	5.5	0.0057
7	281.1290	31727	56.4	14142	5.6	0.0089
8	291.0555	31733	89.8	22523	9.0	0.0092
9	334.2240	33593	102.1	25595	10.2	0.0099
10	415.1973	32213	92.5	23185	9.3	0.0129

Compound Spectrum List Report

Cmpd 78, Dissect, 9.4 min

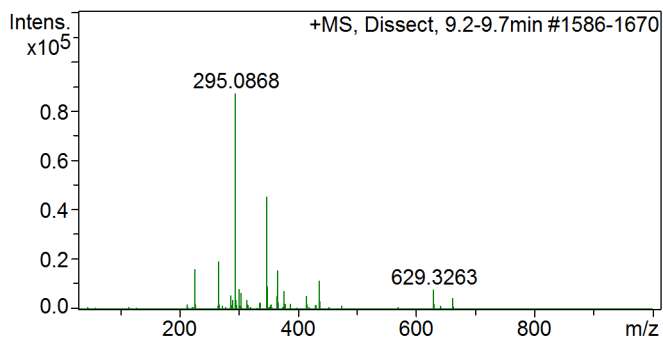

#	m/z	Res.	S/N	I	I %	FWHM
1	227.0562	28921	186.3	16258	18.6	0.0079
2	267.0928	31243	222.3	19395	22.2	0.0085
3	295.0868	32728	1000.0	87259	100.0	0.0090
4	302.0205	31266	94.7	8262	9.5	0.0097
5	348.0971	31927	520.0	45376	52.0	0.0109
6	349.1001	29943	106.9	9328	10.7	0.0117
7	366.1069	31375	181.4	15829	18.1	0.0117
8	377.0229	31637	86.3	7529	8.6	0.0119
9	437.1785	31875	133.4	11641	13.3	0.0137
10	629.3263	32705	93.2	8129	9.3	0.0192

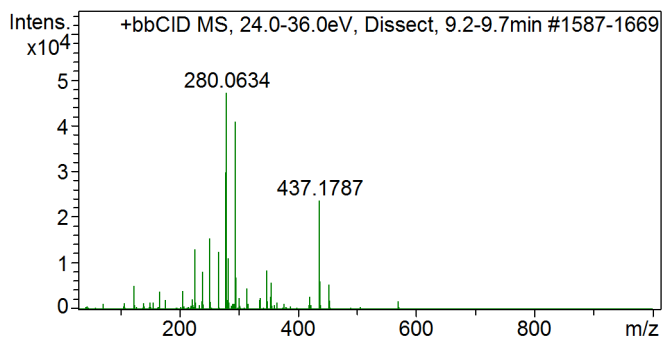

#	m/z	Res.	S/N	I	I %	FWHM
1	227.0563	29571	278.1	13130	27.8	0.0077
2	240.2242	30502	175.3	8275	17.5	0.0079
3	252.0698	30155	327.0	15439	32.7	0.0084
4	267.0928	31183	266.3	12572	26.7	0.0086
5	279.0560	31523	630.5	29768	63.1	0.0089
6	280.0634	31228	999.0	47164	100.0	0.0090
7	283.1421	31493	237.5	11214	23.8	0.0090
8	295.0867	33021	863.5	40769	86.4	0.0089
9	348.0971	31672	181.1	8553	18.1	0.0110
10	437.1787	32952	503.6	23776	50.4	0.0133

Cmpd 79, Dissect, 9.5 min

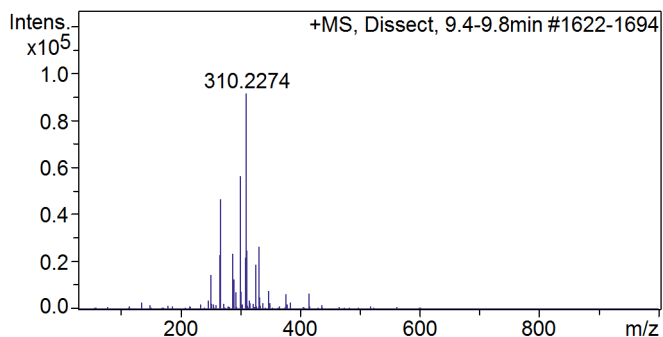

#	m/z	Res.	S/N	I	I %	FWHM
1	252.2239	30988	159.6	14661	16.0	0.0081
2	267.0929	31155	252.1	23158	25.3	0.0086
3	268.2183	32345	506.3	46508	50.8	0.0083
4	288.2802	31535	256.1	23524	25.7	0.0091
5	301.1335	33008	612.9	56303	61.4	0.0091
6	309.0988	32986	239.8	22033	24.0	0.0094
7	310.2274	31912	997.4	91626	100.0	0.0097
8	311.2308	31735	271.0	24900	27.2	0.0098
9	327.0754	30799	208.3	19140	20.9	0.0106
10	332.2086	32346	290.6	26700	29.1	0.0103

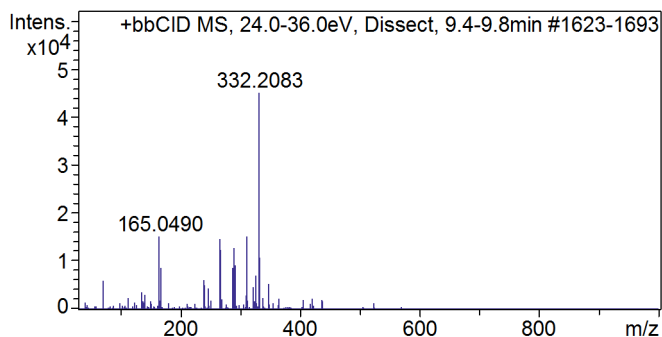

#	m/z	Res.	S/N	I	I %	FWHM
1	165.0490	26555	338.6	15253	33.9	0.0062
2	167.9879	27102	193.4	8712	19.3	0.0062
3	267.0927	31840	326.0	14684	32.6	0.0084
4	268.0636	28879	276.9	12476	27.7	0.0093
5	288.2801	31560	192.8	8684	19.3	0.0091
6	290.1994	31367	284.5	12816	28.5	0.0093
7	292.2152	32195	206.4	9297	20.6	0.0091
8	312.0523	31592	337.9	15224	33.8	0.0099
9	332.2083	33953	999.6	45030	100.0	0.0098
10	333.2115	31498	239.8	10804	24.0	0.0106

Compound Spectrum List Report

Cmpd 80, Dissect, 9.7 min

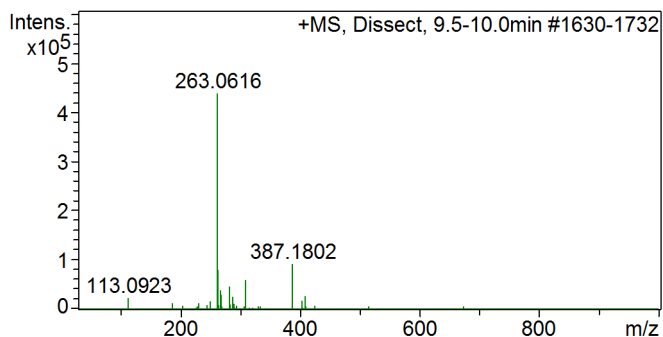

#	m/z	Res.	S/N	I	I %	FWHM
1	113.0923	22498	53.7	23660	5.4	0.0050
2	263.0616	34504	996.5	439220	100.0	0.0076
3	264.0650	31655	182.8	80584	18.3	0.0083
4	268.2184	32456	88.8	39139	8.9	0.0083
5	269.1923	31256	70.4	31045	7.1	0.0086
6	283.1236	31757	107.2	47232	10.8	0.0089
7	288.2801	31365	59.2	26074	5.9	0.0092
8	309.0988	32587	137.7	60680	13.8	0.0095
9	387.1802	33362	211.7	93306	21.2	0.0116
10	409.1612	31654	63.4	27929	6.4	0.0129

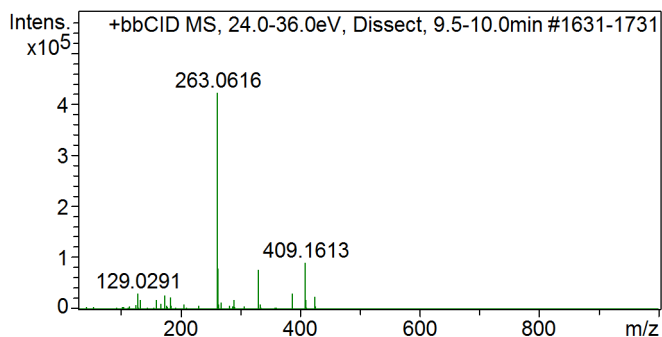

#	m/z	Res.	S/N	I	I %	FWHM
1	129.0291	24382	74.5	31500	7.5	0.0053
2	175.0096	28427	65.6	27708	6.6	0.0062
3	184.0933	27447	57.7	24397	5.8	0.0067
4	263.0616	34349	999.0	422223	100.0	0.0077
5	264.0650	31727	190.1	80331	19.0	0.0083
6	290.1995	31742	46.2	19506	4.6	0.0091
7	331.1197	34218	183.3	77493	18.4	0.0097
8	387.1802	32290	74.8	31602	7.5	0.0120
9	409.1613	35113	215.8	91211	21.6	0.0117
10	425.1346	32564	59.6	25190	6.0	0.0131

Cmpd 81, Dissect, 9.8 min

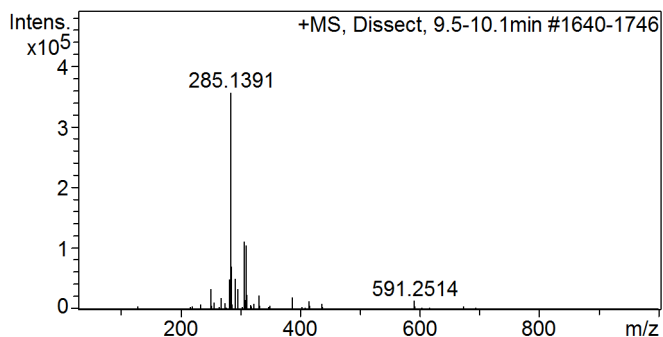

#	m/z	Res.	S/N	I	I %	FWHM
1	252.2239	31250	95.6	34064	9.6	0.0081
2	283.1236	31723	140.6	50090	14.1	0.0089
3	285.1391	34088	999.5	356149	100.0	0.0084
4	286.1425	31734	198.8	70847	19.9	0.0090
5	292.2162	30469	144.0	51324	14.4	0.0096
6	297.1022	31792	95.4	34000	9.5	0.0093
7	307.1204	33071	313.3	111636	31.3	0.0093
8	310.2274	31997	296.0	105473	29.6	0.0097
9	311.2307	31432	69.5	24763	7.0	0.0099
10	332.2085	32074	64.8	23096	6.5	0.0104

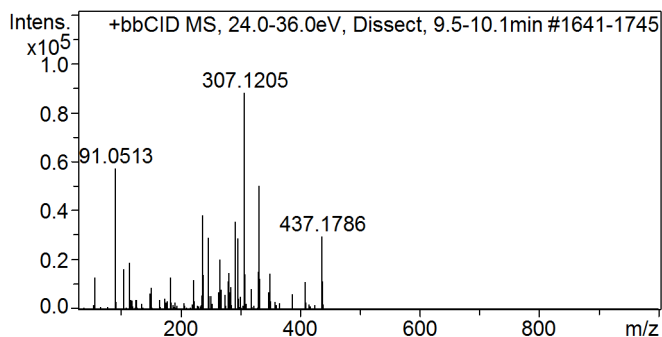

#	m/z	Res.	S/N	I	I %	FWHM
1	91.0513	20411	648.8	57206	64.9	0.0045
2	115.0503	22779	217.2	19152	21.7	0.0051
3	238.0909	29942	434.0	38266	43.4	0.0080
4	247.1975	31074	332.1	29279	33.2	0.0080
5	267.1292	30966	229.9	20273	23.0	0.0086
6	292.2153	32597	404.6	35679	40.5	0.0090
7	297.1024	31652	328.0	28920	32.8	0.0094
8	307.1205	34117	999.3	88109	100.0	0.0090
9	332.2085	33870	569.4	50206	57.0	0.0098
10	437.1786	33694	336.5	29673	33.7	0.0130

Compound Spectrum List Report

Cmpd 82, Dissect, 9.9 min

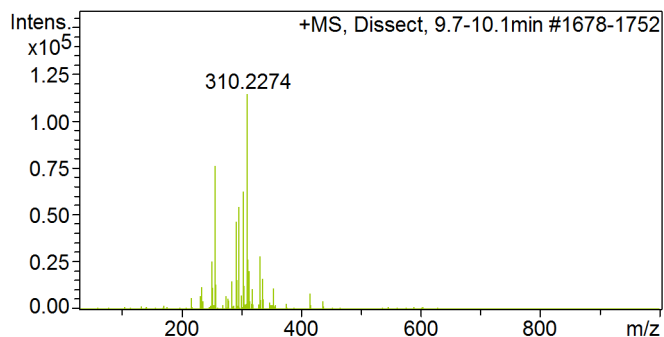

#	m/z	Res.	S/N	I	I %	FWHM
1	252.2239	31530	223.0	25514	22.3	0.0080
2	257.1087	31333	664.5	76015	66.5	0.0082
3	292.2162	30526	406.5	46496	40.7	0.0096
4	297.1024	32405	475.8	54425	47.6	0.0092
5	304.2899	31631	548.3	62718	54.8	0.0096
6	310.2274	31434	999.8	114375	100.0	0.0099
7	311.2306	30516	232.7	26623	23.3	0.0102
8	314.2586	32980	179.1	20485	17.9	0.0095
9	332.2085	32168	247.2	28279	24.7	0.0103
10	336.2397	33445	144.7	16556	14.5	0.0101

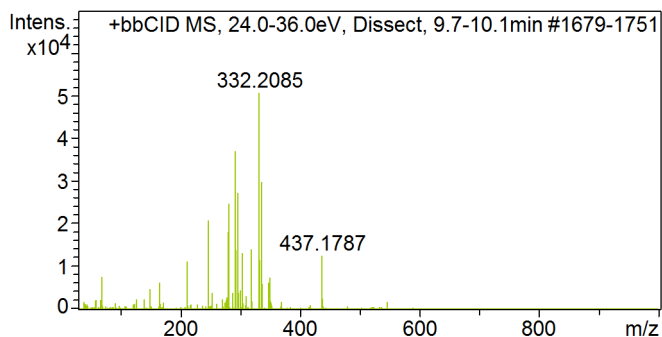

#	m/z	Res.	S/N	I	I %	FWHM
1	247.1975	30572	411.3	20845	41.1	0.0081
2	281.0717	30849	357.6	18125	35.8	0.0091
3	282.0788	29270	488.7	24769	48.9	0.0096
4	292.2152	33114	728.2	36909	72.8	0.0088
5	293.0713	33027	274.6	13916	27.5	0.0089
6	297.1023	31457	538.1	27273	53.8	0.0094
7	304.2897	31471	260.3	13193	26.0	0.0097
8	319.0835	30770	279.6	14172	28.0	0.0104
9	332.2085	33928	999.8	50674	100.0	0.0098
10	336.2396	34091	588.7	29839	58.9	0.0099

Cmpd 83, Dissect, 10.0 min

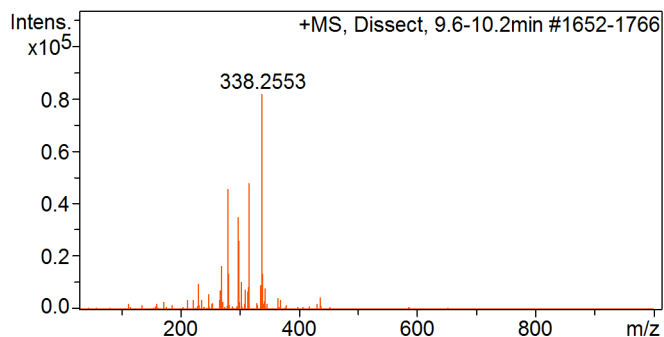

#	m/z	Res.	S/N	I	I %	FWHM
1	270.2338	30847	202.5	16568	20.3	0.0088
2	281.1060	29132	557.6	45607	55.8	0.0096
3	281.1289	27714	171.8	14049	17.2	0.0101
4	281.2381	28222	230.4	18849	23.1	0.0100
5	281.2576	29232	283.4	23179	28.4	0.0096
6	298.2642	31696	429.6	35138	43.0	0.0094
7	299.1180	31020	318.1	26020	31.8	0.0096
8	316.2742	32266	586.3	47955	58.7	0.0098
9	338.2553	33765	999.2	81733	100.0	0.0100
10	339.2585	29764	168.0	13745	16.8	0.0114

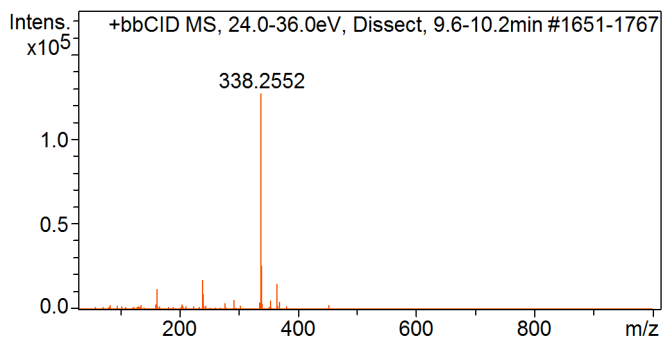

#	m/z	Res.	S/N	I	I %	FWHM
1	163.0334	26242	95.7	12167	9.6	0.0062
2	240.1021	25436	75.5	9600	7.6	0.0094
3	240.2241	29970	135.8	17276	13.6	0.0080
4	241.1154	23748	54.9	6985	5.5	0.0102
5	241.1516	25678	71.9	9150	7.2	0.0094
6	241.1869	24698	56.3	7167	5.6	0.0098
7	293.0713	33952	43.7	5556	4.4	0.0086
8	338.2552	34607	998.0	126947	100.0	0.0098
9	339.2586	30629	201.9	25680	20.2	0.0111
10	365.0935	30930	120.3	15307	12.1	0.0118

Compound Spectrum List Report

Cmpd 84, Dissect, 10.1 min

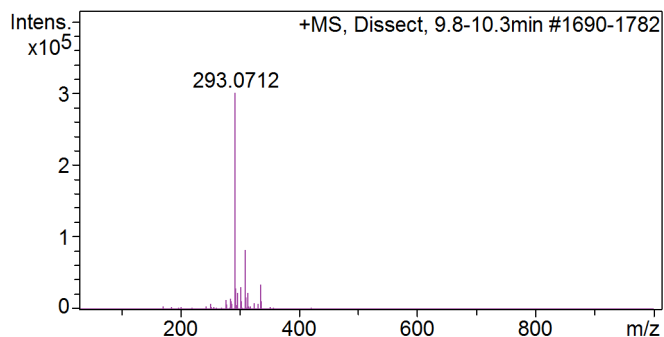

#	m/z	Res.	S/N	I	I %	FWHM
1	285.1389	29098	52.9	15926	5.3	0.0098
2	293.0712	34460	999.0	300678	100.0	0.0085
3	294.0746	32519	99.5	29938	10.0	0.0090
4	297.2520	31280	76.8	23108	7.7	0.0095
5	303.1280	32209	105.9	31875	10.6	0.0094
6	310.0253	31707	274.2	82533	27.4	0.0098
7	310.2275	30310	88.4	26600	8.8	0.0102
8	311.0283	29529	57.5	17293	5.8	0.0105
9	314.2586	33728	79.2	23837	7.9	0.0093
10	336.2397	33765	115.1	34637	11.5	0.0100

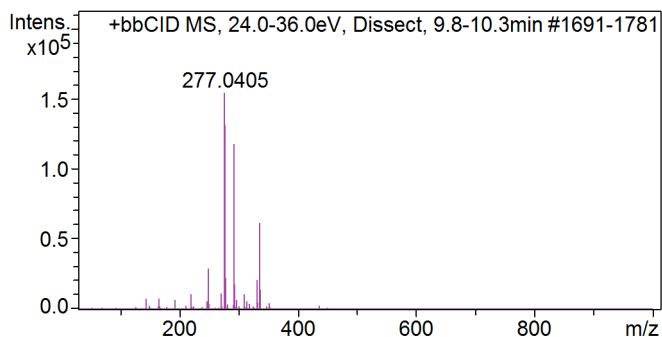

#	m/z	Res.	S/N	I	I %	FWHM
1	250.0543	30754	188.9	29153	18.9	0.0081
2	271.1239	30874	75.3	11620	7.5	0.0088
3	277.0405	33902	1000.0	154297	100.0	0.0082
4	278.0477	31278	850.1	131165	85.0	0.0089
5	279.0512	29528	146.6	22616	14.7	0.0095
6	293.0713	34057	761.3	117472	76.1	0.0086
7	294.0746	31794	117.2	18077	11.7	0.0092
8	332.2085	31735	138.0	21297	13.8	0.0105
9	336.2396	34094	400.9	61858	40.1	0.0099
10	337.2430	32035	94.1	14515	9.4	0.0105

Cmpd 85, Dissect, 10.2 min

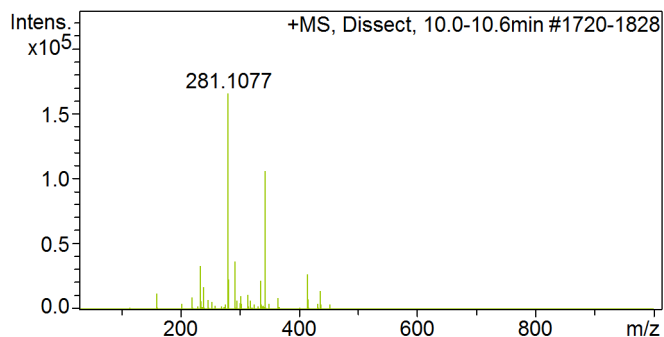

#	m/z	Res.	S/N	I	I %	FWHM
1	235.1614	29878	201.5	33429	20.2	0.0079
2	240.2239	30298	103.9	17226	10.4	0.0079
3	281.1077	35054	998.3	165573	100.0	0.0080
4	282.1111	32014	140.6	23326	14.1	0.0088
5	293.0712	33691	224.2	37183	22.5	0.0087
6	336.2397	33183	135.1	22409	13.5	0.0101
7	343.2839	34166	638.6	105919	64.0	0.0100
8	344.2872	31654	94.9	15738	9.5	0.0109
9	415.1973	32642	163.6	27141	16.4	0.0127
10	437.1785	32002	86.0	14265	8.6	0.0137

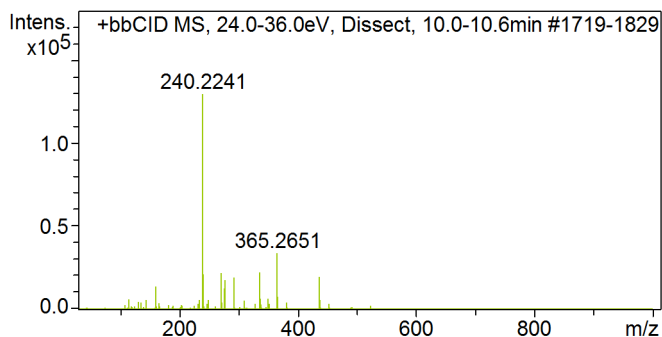

#	m/z	Res.	S/N	I	I %	FWHM
1	161.0542	26657	108.8	14135	10.9	0.0060
2	240.2241	32088	997.9	129670	100.0	0.0075
3	241.2275	30784	163.5	21251	16.4	0.0078
4	271.1239	30973	171.0	22222	17.1	0.0088
5	277.0403	33424	99.5	12928	10.0	0.0083
6	278.0476	31093	138.1	17951	13.8	0.0089
7	293.0711	33906	149.8	19465	15.0	0.0086
8	336.2395	33822	173.3	22523	17.4	0.0099
9	365.2651	33487	262.6	34120	26.3	0.0109
10	437.1785	33862	152.9	19863	15.3	0.0129

Compound Spectrum List Report

Cmpd 86, Dissect, 10.3 min

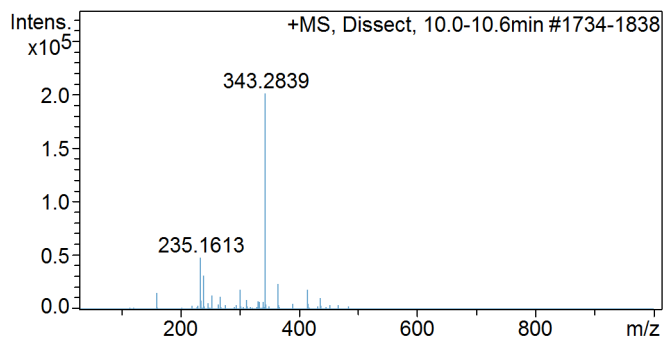

#	m/z	Res.	S/N	I	I %	FWHM
1	161.0540	25759	79.4	16028	8.0	0.0063
2	235.1613	29694	241.3	48692	24.2	0.0079
3	240.2241	30598	158.3	31943	15.9	0.0079
4	254.2393	30083	65.2	13164	6.5	0.0085
5	268.2182	30544	60.3	12170	6.0	0.0088
6	301.2750	30102	93.6	18891	9.4	0.0100
7	343.2839	34335	998.2	201469	100.0	0.0100
8	344.2872	31571	195.8	39507	19.6	0.0109
9	365.2650	30826	118.2	23854	11.8	0.0118
10	415.1972	32050	93.4	18850	9.4	0.0130

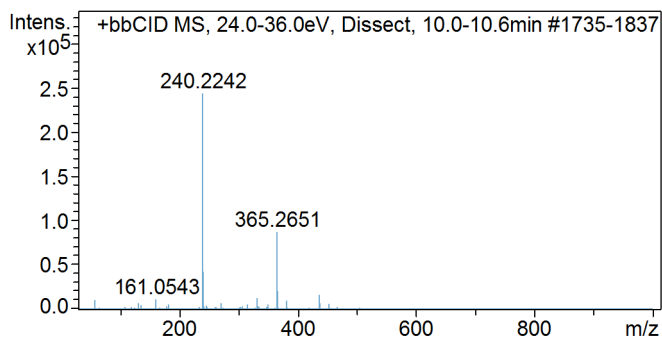

#	m/z	Res.	S/N	I	I %	FWHM
1	57.0676	17229	41.7	10229	4.2	0.0033
2	161.0543	26769	48.6	11928	4.9	0.0060
3	240.2242	32145	994.7	244256	100.0	0.0075
4	241.2275	30910	175.2	43011	17.6	0.0078
5	332.2083	31315	52.9	12984	5.3	0.0106
6	365.0930	32407	40.0	9833	4.0	0.0113
7	365.2651	33812	358.1	87931	36.0	0.0108
8	366.2683	30689	87.9	21591	8.8	0.0119
9	381.2382	28997	39.8	9783	4.0	0.0131
10	437.1786	33337	69.7	17106	7.0	0.0131

Cmpd 87, Dissect, 10.3 min

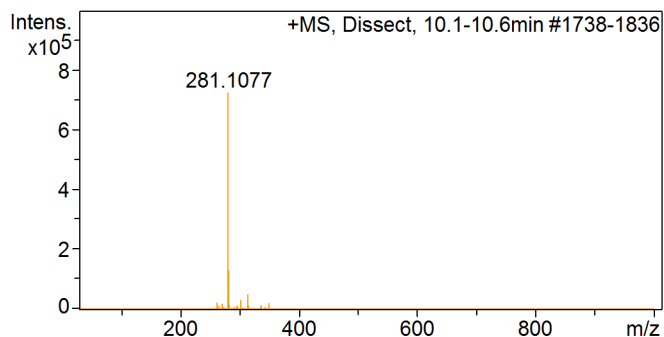

#	m/z	Res.	S/N	I	I %	FWHM
1	263.0979	29791	29.5	21360	3.0	0.0088
2	271.1239	29622	25.3	18347	2.5	0.0092
3	281.1077	36153	998.1	722559	100.0	0.0078
4	282.1112	32957	181.7	131535	18.2	0.0086
5	282.2334	30623	39.6	28683	4.0	0.0092
6	283.1142	27947	22.3	16155	2.2	0.0101
7	303.0891	30757	45.5	32922	4.6	0.0099
8	314.2585	33253	70.9	51310	7.1	0.0095
9	337.2430	31225	18.2	13196	1.8	0.0108
10	350.2184	31876	27.7	20020	2.8	0.0110

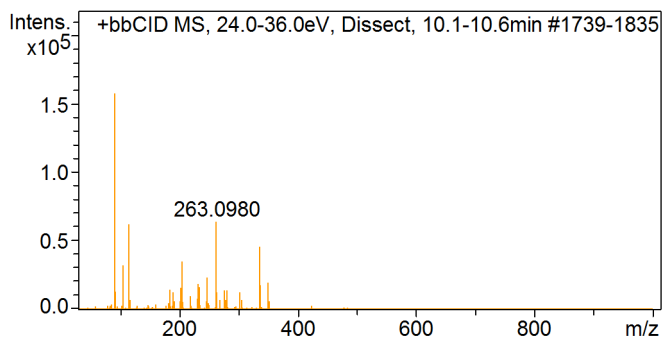

#	m/z	Res.	S/N	I	I %	FWHM
1	91.0512	20936	999.6	157732	100.0	0.0043
2	105.0664	21728	206.4	32576	20.7	0.0048
3	115.0504	23034	393.7	62120	39.4	0.0050
4	205.0941	27893	223.8	35308	22.4	0.0074
5	232.0804	28890	119.1	18787	11.9	0.0080
6	248.0748	28612	148.4	23419	14.8	0.0087
7	263.0980	32147	405.9	64042	40.6	0.0082
8	336.2396	33731	289.3	45657	28.9	0.0100
9	337.2428	30978	115.0	18151	11.5	0.0109
10	350.2185	32572	124.3	19607	12.4	0.0108

Compound Spectrum List Report

Cmpd 88, Dissect, 10.4 min

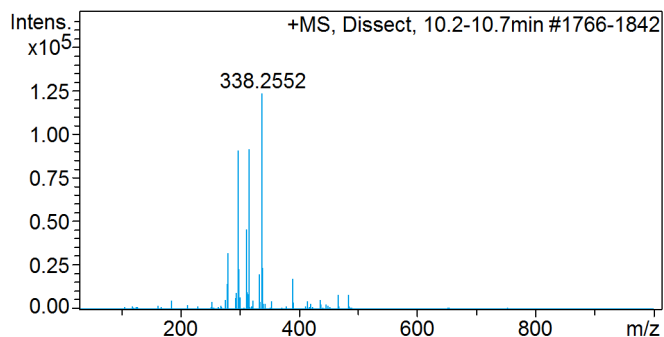

#	m/z	Res.	S/N	I	I %	FWHM
1	281.1078	35871	260.9	32268	26.1	0.0078
2	298.2641	32886	733.2	90677	73.4	0.0091
3	299.2673	30051	186.5	23062	18.7	0.0100
4	312.2429	32143	370.6	45835	37.1	0.0097
5	316.2742	33443	738.4	91313	73.9	0.0095
6	317.2774	30641	146.5	18120	14.7	0.0104
7	334.2242	31225	162.3	20067	16.2	0.0107
8	338.2552	34534	999.0	123545	100.0	0.0098
9	339.2585	30571	194.4	24042	19.5	0.0111
10	390.2871	30508	142.0	17560	14.2	0.0128

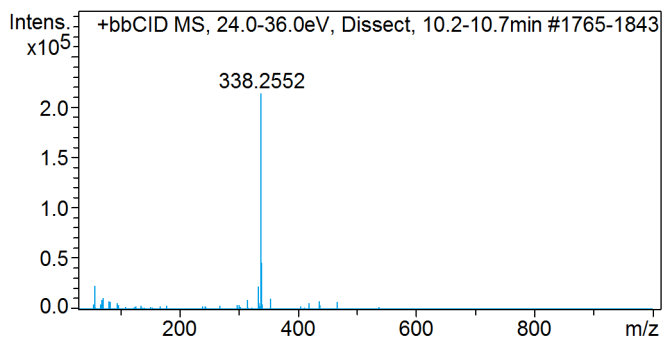

#	m/z	Res.	S/N	I	I %	FWHM
1	57.0676	17255	109.8	23554	11.0	0.0033
2	69.0673	18367	46.2	9912	4.6	0.0038
3	71.0829	18520	55.3	11853	5.5	0.0038
4	81.0670	19040	37.0	7929	3.7	0.0043
5	316.2141	31930	42.1	9032	4.2	0.0099
6	334.2241	32508	108.1	23189	10.9	0.0103
7	338.2552	35362	996.2	213649	100.0	0.0096
8	339.2585	32049	217.4	46615	21.8	0.0106
9	354.2284	30750	52.1	11181	5.2	0.0115
10	437.1786	33042	38.2	8191	3.8	0.0132

Cmpd 89, Dissect, 10.5 min

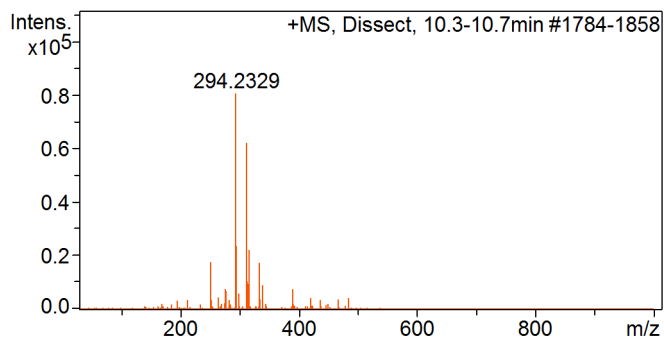

#	m/z	Res.	S/N	I	I %	FWHM
1	252.2237	31105	220.3	17777	22.0	0.0081
2	294.2329	32805	999.5	80657	100.0	0.0090
3	295.2363	31061	293.7	23699	29.4	0.0095
4	312.2429	32309	767.9	61968	76.8	0.0097
5	313.2461	30132	130.6	10541	13.1	0.0104
6	316.2142	30921	120.1	9694	12.0	0.0102
7	316.2741	33142	276.6	22319	27.7	0.0095
8	334.2242	31356	218.3	17620	21.8	0.0107
9	339.2586	30981	113.7	9173	11.4	0.0110
10	390.2870	29863	96.8	7814	9.7	0.0131

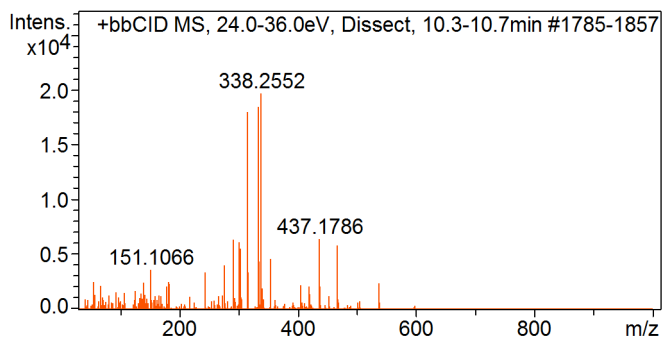

#	m/z	Res.	S/N	I	I %	FWHM
1	292.2154	31249	323.3	6370	32.4	0.0094
2	301.1335	30819	310.2	6111	31.0	0.0098
3	304.2147	31440	282.0	5557	28.2	0.0097
4	316.2140	32079	909.9	17928	91.1	0.0099
5	334.2242	32667	933.8	18399	93.5	0.0102
6	335.2272	30627	222.2	4379	22.2	0.0109
7	338.2552	34661	999.1	19685	100.0	0.0098
8	354.2286	29017	233.6	4602	23.4	0.0122
9	437.1786	32718	327.1	6445	32.7	0.0134
10	466.9810	31688	296.0	5832	29.6	0.0147

Compound Spectrum List Report

Cmpd 90, Dissect, 10.6 min

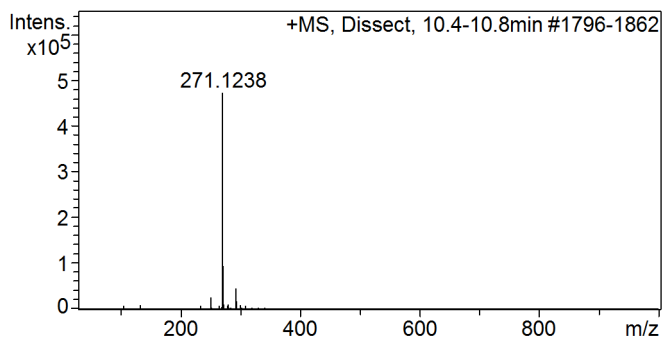

#	m/z	Res.	S/N	I	I %	FWHM
1	133.0603	23932	19.6	9295	2.0	0.0056
2	252.2237	30764	56.3	26683	5.6	0.0082
3	271.1238	34194	996.6	472648	100.0	0.0079
4	271.2372	28741	18.9	8950	1.9	0.0094
5	272.1273	32101	201.5	95573	20.2	0.0085
6	273.1318	15917	23.0	10890	2.3	0.0172
7	280.2535	26000	22.6	10722	2.3	0.0108
8	293.1051	31183	99.4	47131	10.0	0.0094
9	294.2329	32619	36.5	17322	3.7	0.0090
10	301.1334	30490	19.3	9137	1.9	0.0099

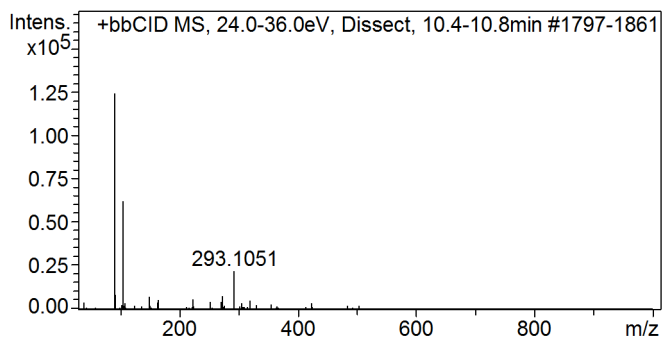

#	m/z	Res.	S/N	I	I %	FWHM
1	91.0512	20839	996.3	124308	100.0	0.0044
2	92.0545	19007	67.9	8470	6.8	0.0048
3	105.0664	21870	497.4	62059	49.9	0.0048
4	149.0182	23458	48.3	6027	4.8	0.0064
5	149.0911	25348	57.3	7152	5.8	0.0059
6	149.1274	25852	60.5	7550	6.1	0.0058
7	165.0490	25909	44.8	5594	4.5	0.0064
8	224.0756	26883	49.8	6213	5.0	0.0083
9	273.1394	30235	64.5	8050	6.5	0.0090
10	293.1051	32075	178.3	22250	17.9	0.0091

Cmpd 91, Dissect, 10.7 min

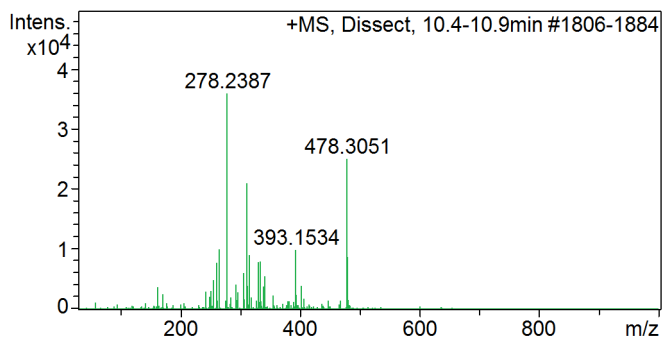

#	m/z	Res.	S/N	I	I %	FWHM
1	261.2127	28647	217.4	7825	21.7	0.0091
2	266.2391	30404	279.8	10070	28.0	0.0088
3	278.2387	31730	999.8	35983	100.0	0.0088
4	312.2431	31065	583.6	21003	58.4	0.0101
5	316.2142	30575	252.9	9101	25.3	0.0103
6	331.2060	30140	220.4	7934	22.0	0.0110
7	334.2241	30094	221.4	7968	22.1	0.0111
8	393.1534	30732	277.4	9983	27.7	0.0128
9	478.3051	31687	695.6	25034	69.6	0.0151
10	479.3088	29148	242.7	8734	24.3	0.0164

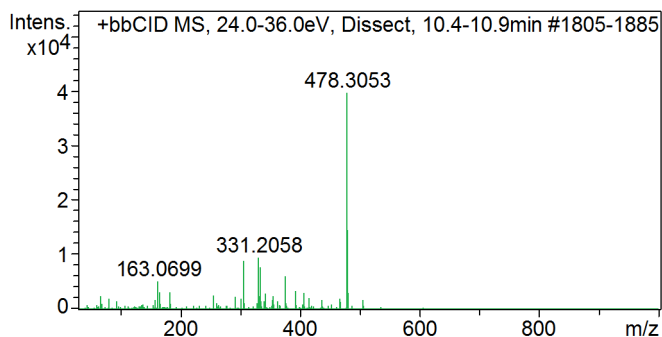

#	m/z	Res.	S/N	I	I %	FWHM
1	163.0699	26604	132.0	5237	13.2	0.0061
2	166.0595	27246	79.7	3162	8.0	0.0061
3	183.0853	28521	80.5	3193	8.1	0.0064
4	306.2301	31532	224.2	8898	22.4	0.0097
5	331.2058	31703	241.1	9569	24.1	0.0104
6	334.2241	31620	195.2	7747	19.5	0.0106
7	376.1273	30925	155.9	6188	15.6	0.0122
8	393.1534	26350	86.7	3440	8.7	0.0149
9	478.3053	32545	999.1	39650	100.0	0.0147
10	479.3083	30379	366.1	14528	36.6	0.0158

Compound Spectrum List Report

Cmpd 92, Dissect, 10.7 min

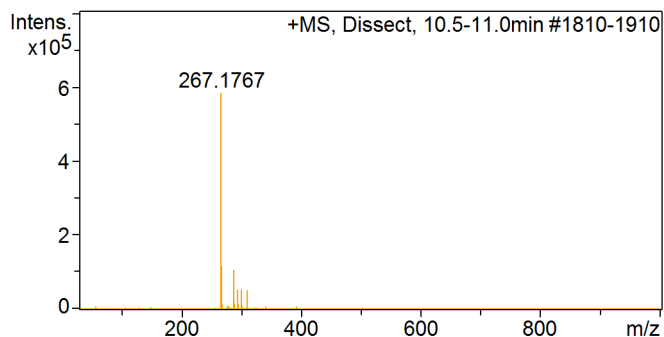

#	m/z	Res.	S/N	I	I %	FWHM
1	267.1767	34363	990.7	584739	100.0	0.0078
2	268.1801	30862	200.2	118194	20.2	0.0087
3	269.1084	29926	18.9	11162	1.9	0.0090
4	269.1843	25427	21.3	12559	2.1	0.0106
5	288.2439	32839	183.6	108361	18.5	0.0088
6	289.2473	29799	28.2	16670	2.9	0.0097
7	294.2330	32892	91.1	53780	9.2	0.0089
8	295.2364	31515	21.3	12589	2.2	0.0094
9	301.1334	31610	93.3	55089	9.4	0.0095
10	310.2250	31669	89.2	52642	9.0	0.0098

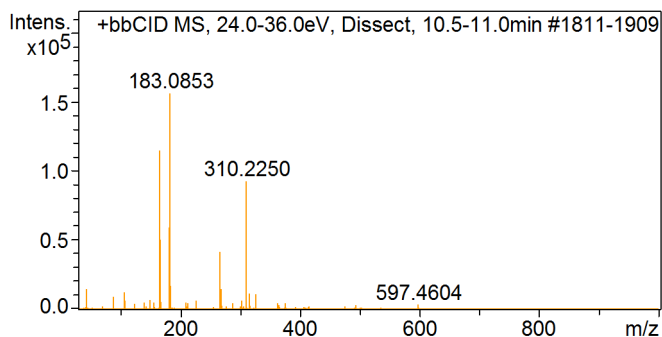

#	m/z	Res.	S/N	I	I %	FWHM
1	43.0524	15330	95.7	14949	9.6	0.0028
2	106.0828	21021	81.8	12777	8.2	0.0050
3	166.0595	27587	733.2	114506	73.4	0.0060
4	167.0666	23205	322.7	50398	32.3	0.0072
5	182.0777	28375	378.8	59166	37.9	0.0064
6	183.0853	28876	998.7	155974	100.0	0.0063
7	184.0892	23342	110.0	17182	11.0	0.0079
8	267.1766	31473	268.3	41901	26.9	0.0085
9	269.1082	30380	95.7	14945	9.6	0.0089
10	310.2250	32870	593.6	92708	59.4	0.0094

Cmpd 93, Dissect, 10.9 min

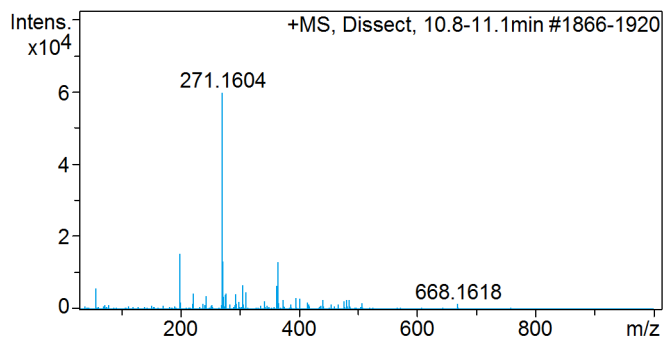

#	m/z	Res.	S/N	I	I %	FWHM
1	57.0676	17166	98.3	5877	9.8	0.0033
2	200.1942	29845	257.7	15404	25.8	0.0067
3	223.0891	29688	76.2	4554	7.6	0.0075
4	271.1604	30593	998.5	59691	100.0	0.0089
5	272.1637	29892	220.8	13198	22.1	0.0091
6	278.2386	30177	75.1	4489	7.5	0.0092
7	306.0879	30311	113.4	6780	11.4	0.0101
8	311.1160	30184	81.2	4855	8.1	0.0103
9	363.0471	32465	110.7	6620	11.1	0.0112
10	365.0449	31361	220.1	13157	22.0	0.0116

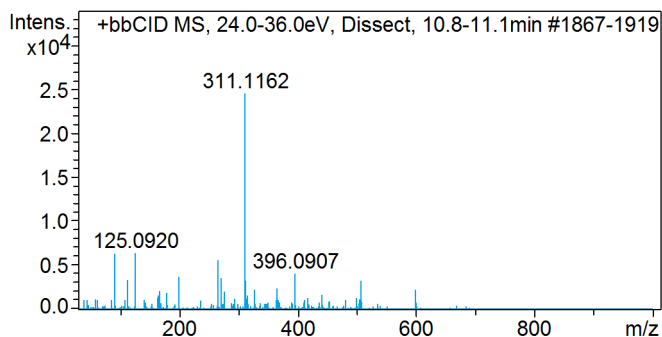

#	m/z	Res.	S/N	I	I %	FWHM
1	91.0513	19970	257.5	6333	25.8	0.0046
2	113.0923	22093	137.3	3376	13.7	0.0051
3	125.0920	23625	259.8	6391	26.0	0.0053
4	200.1941	28954	152.6	3754	15.3	0.0069
5	266.1214	28722	228.9	5630	22.9	0.0093
6	271.1604	28762	144.6	3556	14.5	0.0094
7	311.1162	33089	999.3	24580	100.0	0.0094
8	312.1195	30257	133.9	3292	13.4	0.0103
9	396.0907	31669	166.6	4098	16.7	0.0125
10	507.3595	30911	132.9	3269	13.3	0.0164

Compound Spectrum List Report

Cmpd 94, Dissect, 11.0 min

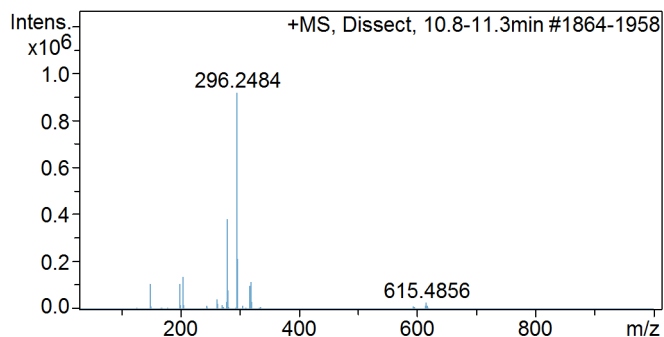

#	m/z	Res.	S/N	I	I %	FWHM
1	149.0184	26253	119.7	109994	12.0	0.0057
2	200.1941	29865	118.8	109171	11.9	0.0067
3	205.0791	30373	152.4	140078	15.3	0.0068
4	263.2282	31786	48.4	44520	4.9	0.0083
5	280.2542	36421	416.2	382525	41.7	0.0077
6	281.2576	32018	88.7	81553	8.9	0.0088
7	296.2484	38077	997.6	916947	100.0	0.0078
8	297.2519	35136	232.8	214016	23.3	0.0085
9	318.2297	34703	110.3	101380	11.1	0.0092
10	320.2453	33384	127.6	117330	12.8	0.0096

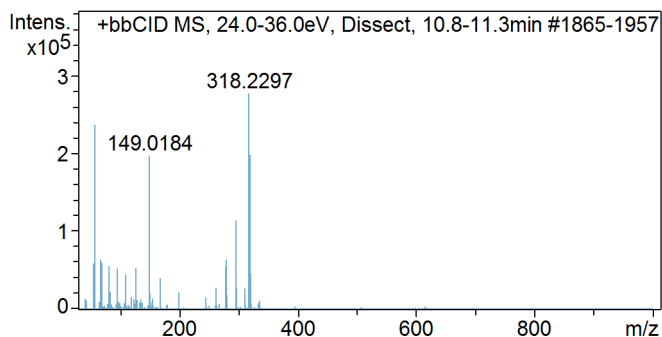

#	m/z	Res.	S/N	I	I %	FWHM
1	55.0520	17397	214.3	59649	21.5	0.0032
2	57.0676	17758	849.6	236425	85.2	0.0032
3	67.0518	18267	230.8	64233	23.1	0.0037
4	69.0673	18545	215.3	59906	21.6	0.0037
5	149.0184	27241	708.1	197049	71.0	0.0055
6	280.2544	32966	231.8	64495	23.2	0.0085
7	296.2487	33916	409.8	114051	41.1	0.0087
8	318.2297	36370	997.3	277527	100.0	0.0087
9	319.2331	33717	250.7	69777	25.1	0.0095
10	320.2453	34647	709.9	197563	71.2	0.0092

Cmpd 95, Dissect, 11.1 min

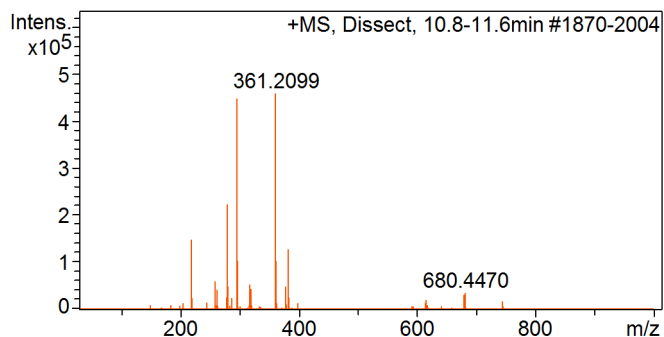

#	m/z	Res.	S/N	I	I %	FWHM
1	219.1670	30074	318.0	148674	32.3	0.0073
2	259.1454	30712	129.2	60405	13.1	0.0084
3	280.2541	36609	477.9	223424	48.6	0.0077
4	281.2575	31788	105.8	49438	10.8	0.0088
5	296.2484	37964	957.9	447810	97.4	0.0078
6	297.2519	35818	220.5	103091	22.4	0.0083
7	318.2296	34768	115.7	54063	11.8	0.0092
8	361.2099	37836	983.5	459739	100.0	0.0095
9	362.2133	33080	221.1	103345	22.5	0.0109
10	383.1911	34776	275.2	128634	28.0	0.0110

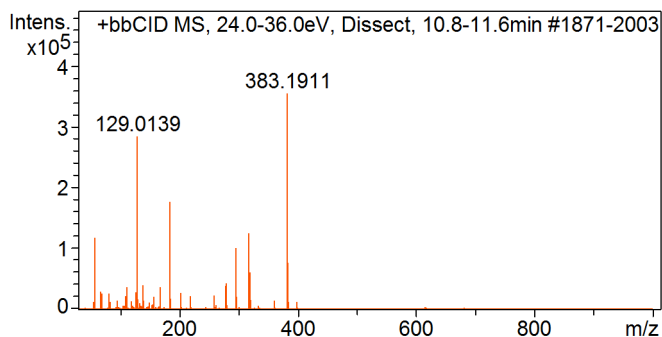

#	m/z	Res.	S/N	I	I %	FWHM
1	57.0676	17746	331.4	117985	33.2	0.0032
2	129.0139	25116	796.7	283622	79.8	0.0051
3	138.9979	24847	113.3	40324	11.3	0.0056
4	185.0746	29975	497.9	177257	49.9	0.0062
5	280.2543	32634	122.0	43438	12.2	0.0086
6	296.2486	34217	284.3	101214	28.5	0.0087
7	318.2296	36821	353.3	125782	35.4	0.0086
8	320.2452	34823	171.8	61168	17.2	0.0092
9	383.1911	37613	998.6	355516	100.0	0.0102
10	384.1946	32859	216.3	77002	21.7	0.0117

Compound Spectrum List Report

Cmpd 96, Dissect, 11.2 min

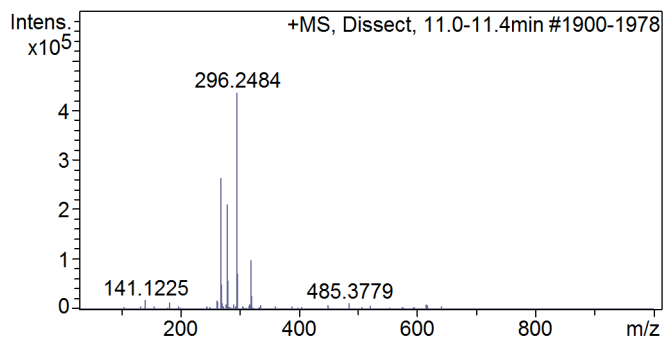

#	m/z	Res.	S/N	I	I %	FWHM
1	141.1225	24940	41.5	18057	4.2	0.0057
2	263.2282	31557	40.1	17478	4.0	0.0083
3	269.1083	32877	606.4	264083	60.7	0.0082
4	270.1117	29278	115.3	50221	11.5	0.0092
5	280.2541	36566	485.2	211313	48.6	0.0077
6	281.2574	31772	132.6	57764	13.3	0.0089
7	296.2484	37545	999.0	435041	100.0	0.0079
8	297.2518	36328	167.3	72862	16.7	0.0082
9	320.2452	33470	227.6	99109	22.8	0.0096
10	321.2486	30361	62.1	27050	6.2	0.0106

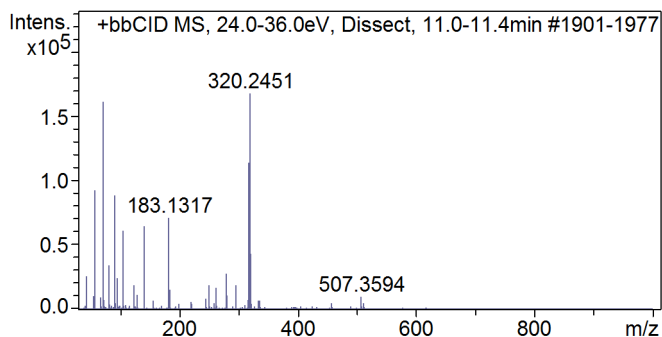

#	m/z	Res.	S/N	I	I %	FWHM
1	57.0676	17651	550.4	92682	55.2	0.0032
2	71.0828	19097	958.4	161387	96.2	0.0037
3	81.0670	20002	203.7	34293	20.4	0.0041
4	91.0511	20499	525.3	88445	52.7	0.0044
5	105.0663	21705	363.2	61152	36.4	0.0048
6	141.1227	25115	383.5	64575	38.5	0.0056
7	183.1317	28154	423.0	71230	42.4	0.0065
8	318.2295	37055	676.1	113850	67.8	0.0086
9	320.2451	34735	996.6	167805	100.0	0.0092
10	321.2486	31570	257.6	43369	25.8	0.0102

Cmpd 97, Dissect, 11.2 min

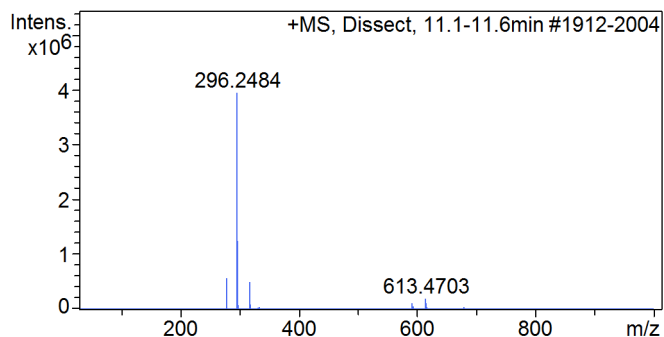

#	m/z	Res.	S/N	I	I %	FWHM
1	279.2226	33820	143.6	571449	14.5	0.0083
2	296.2484	37450	991.7	3947587	100.0	0.0079
3	297.2518	36587	313.4	1247420	31.6	0.0081
4	298.2560	24554	17.7	70653	1.8	0.0121
5	318.2296	35238	126.5	503733	12.8	0.0090
6	319.2328	30812	22.7	90540	2.3	0.0104
7	591.4891	31345	27.5	109614	2.8	0.0189
8	613.4703	32720	52.1	207516	5.3	0.0187
9	614.4735	30870	24.4	97166	2.5	0.0199
10	615.4855	31447	27.6	109835	2.8	0.0196

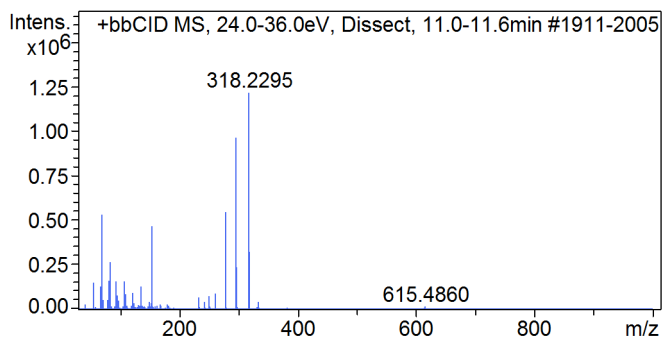

#	m/z	Res.	S/N	I	I %	FWHM
1	69.0672	19017	435.6	530925	43.7	0.0036
2	81.0670	20081	133.9	163240	13.4	0.0040
3	83.0825	20072	218.3	266021	21.9	0.0041
4	107.0820	21797	130.6	159140	13.1	0.0049
5	153.1222	27145	384.0	467966	38.5	0.0056
6	279.2227	32777	448.4	546464	45.0	0.0085
7	296.2485	35145	788.7	961200	79.1	0.0084
8	297.2519	32617	195.0	237697	19.6	0.0091
9	318.2295	37514	997.3	1215464	100.0	0.0085
10	319.2330	33714	266.6	324961	26.7	0.0095

Compound Spectrum List Report

Cmpd 98, Dissect, 11.3 min

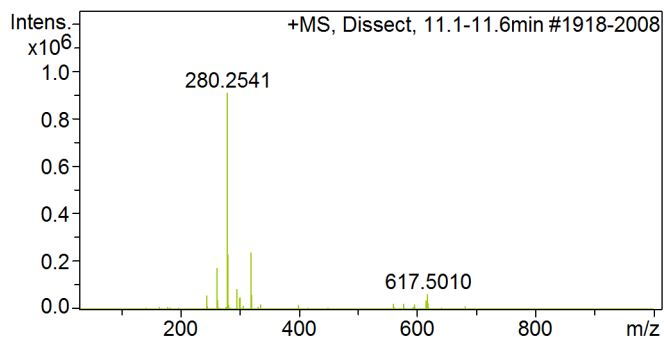

#	m/z	Res.	S/N	I	I %	FWHM
1	245.2181	30205	65.6	59933	6.6	0.0081
2	263.2282	32441	191.5	175077	19.2	0.0081
3	280.2541	37168	995.3	909947	100.0	0.0075
4	281.2574	32793	252.6	230963	25.4	0.0086
5	296.2484	37859	94.3	86195	9.5	0.0078
6	300.9823	31546	55.5	50766	5.6	0.0095
7	301.1487	31653	58.4	53416	5.9	0.0095
8	320.2452	34410	261.8	239326	26.3	0.0093
9	321.2486	31068	68.6	62736	6.9	0.0103
10	617.5010	30042	71.0	64872	7.1	0.0206

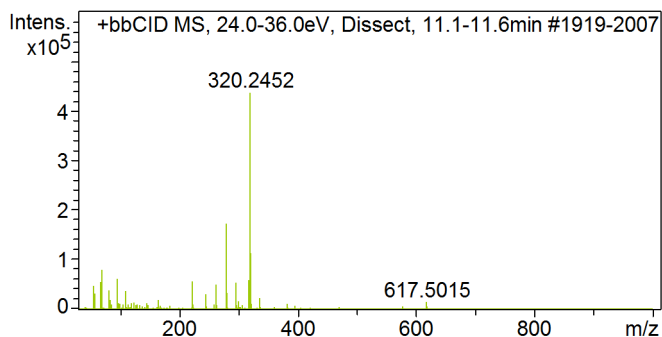

#	m/z	Res.	S/N	I	I %	FWHM
1	67.0518	18369	127.4	55682	12.8	0.0037
2	69.0673	19003	183.6	80196	18.4	0.0036
3	95.0823	21123	144.3	63057	14.4	0.0045
4	223.1043	29606	130.4	56966	13.1	0.0075
5	263.2282	30150	116.7	51001	11.7	0.0087
6	280.2542	33160	396.7	173318	39.7	0.0085
7	296.2486	34874	124.5	54405	12.5	0.0085
8	318.2295	37147	137.9	60260	13.8	0.0086
9	320.2452	36357	999.0	436495	100.0	0.0088
10	321.2487	32210	259.8	113496	26.0	0.0100

Cmpd 99, Dissect, 11.4 min

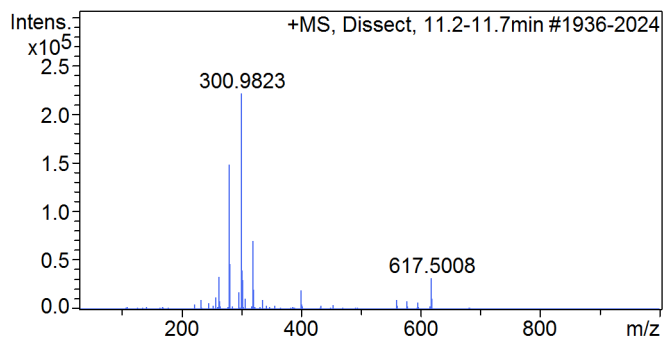

#	m/z	Res.	S/N	I	I %	FWHM
1	263.2282	31325	152.0	33778	15.2	0.0084
2	280.2541	36089	667.6	148334	66.9	0.0078
3	281.2575	31721	210.7	46816	21.1	0.0089
4	300.9823	32215	997.4	221619	100.0	0.0093
5	301.1487	31630	683.7	151920	68.6	0.0095
6	301.9851	28312	182.4	40518	18.3	0.0107
7	302.1521	30274	173.9	38644	17.4	0.0100
8	302.9783	29030	137.5	30562	13.8	0.0104
9	320.2453	33426	316.4	70315	31.7	0.0096
10	617.5008	29690	144.5	32097	14.5	0.0208

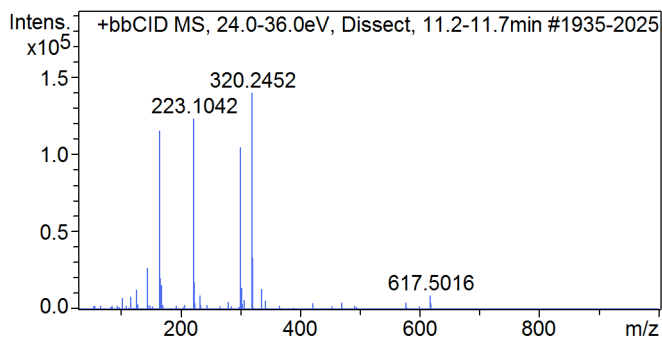

#	m/z	Res.	S/N	I	I %	FWHM
1	145.0599	25520	193.5	27057	19.4	0.0057
2	165.9723	27189	822.8	115060	82.3	0.0061
3	166.9790	20220	120.7	16883	12.1	0.0083
4	167.1374	26721	146.6	20498	14.7	0.0063
5	169.1166	27107	113.9	15933	11.4	0.0062
6	223.1042	29983	880.1	123074	88.1	0.0074
7	224.1077	29077	128.0	17906	12.8	0.0077
8	300.9823	31999	745.6	104266	74.6	0.0094
9	320.2452	34937	999.4	139757	100.0	0.0092
10	321.2487	31598	240.4	33614	24.1	0.0102

Compound Spectrum List Report

Cmpd 100, Dissect, 11.5 min

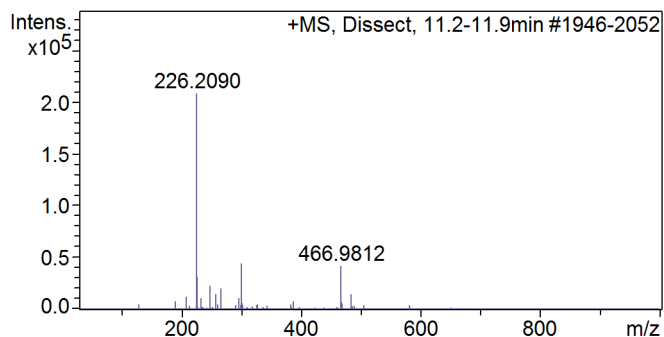

#	m/z	Res.	S/N	I	I %	FWHM
1	226.2090	31551	999.4	208773	100.0	0.0072
2	227.2124	29165	153.0	31964	15.3	0.0078
3	248.1904	29586	110.1	22995	11.0	0.0084
4	248.2501	29848	62.5	13061	6.3	0.0083
5	258.0320	29240	72.4	15127	7.2	0.0088
6	267.0928	30861	97.9	20459	9.8	0.0087
7	300.9823	32141	214.2	44741	21.4	0.0094
8	301.1488	30771	102.4	21391	10.2	0.0098
9	466.9812	34302	201.3	42049	20.1	0.0136
10	484.0070	31449	72.6	15171	7.3	0.0154

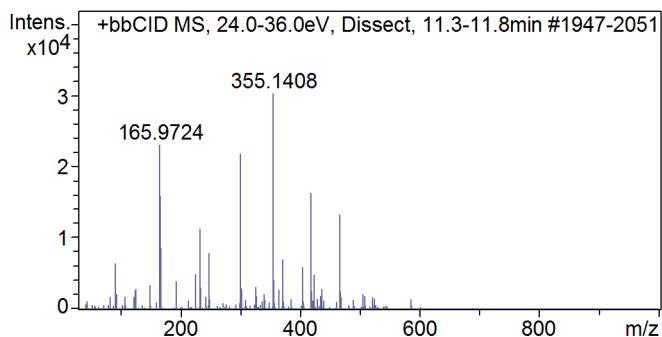

#	m/z	Res.	S/N	I	I %	FWHM
1	165.9724	27212	758.8	23008	75.9	0.0061
2	166.9791	20336	246.9	7486	24.7	0.0082
3	167.1374	27074	522.4	15841	52.3	0.0062
4	167.9880	27560	286.0	8673	28.6	0.0061
5	233.2187	30205	372.6	11299	37.3	0.0077
6	248.9723	30173	260.5	7899	26.1	0.0083
7	300.9824	31979	718.7	21793	71.9	0.0094
8	355.1408	32527	999.7	30312	100.0	0.0109
9	418.9794	31900	538.5	16328	53.9	0.0131
10	466.9813	33159	439.5	13327	44.0	0.0141

Cmpd 101, Dissect, 11.6 min

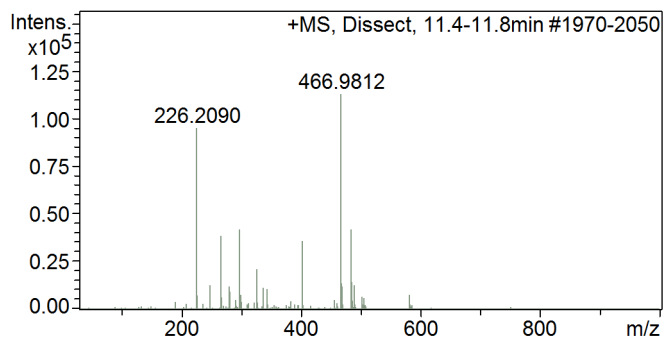

#	m/z	Res.	S/N	I	I %	FWHM
1	226.2090	30877	838.0	94826	83.8	0.0073
2	248.1904	30532	115.2	13030	11.5	0.0081
3	267.0929	30981	340.6	38537	34.1	0.0086
4	298.2641	32704	372.4	42142	37.3	0.0091
5	326.3673	31704	188.4	21319	18.8	0.0103
6	402.1420	38296	317.8	35961	31.8	0.0105
7	466.9812	34605	999.5	113100	100.0	0.0135
8	467.9838	30642	122.7	13887	12.3	0.0153
9	484.0070	31935	372.4	42139	37.3	0.0152
10	485.2731	32698	127.2	14396	12.7	0.0148

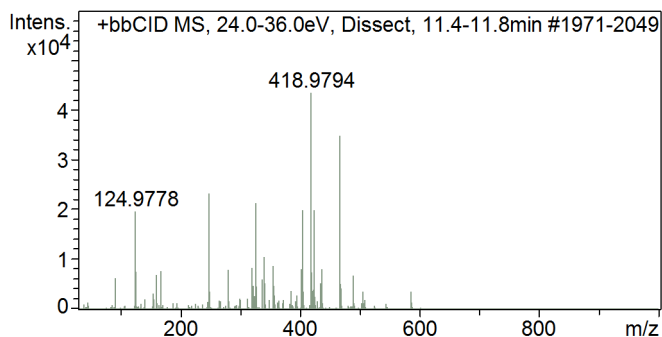

#	m/z	Res.	S/N	I	I %	FWHM
1	124.9778	24201	453.0	19696	45.3	0.0052
2	248.9722	30523	535.3	23279	53.6	0.0082
3	320.2453	32973	193.2	8403	19.3	0.0097
4	326.3672	32661	490.2	21318	49.1	0.0100
5	340.9951	31484	241.8	10516	24.2	0.0108
6	355.1409	32620	203.2	8838	20.3	0.0109
7	404.9644	32619	457.4	19891	45.8	0.0124
8	418.9794	32111	999.1	43444	100.0	0.0130
9	424.1231	34032	459.0	19957	45.9	0.0125
10	466.9813	33361	801.0	34829	80.2	0.0140

Compound Spectrum List Report

Cmpd 102, Dissect, 11.7 min

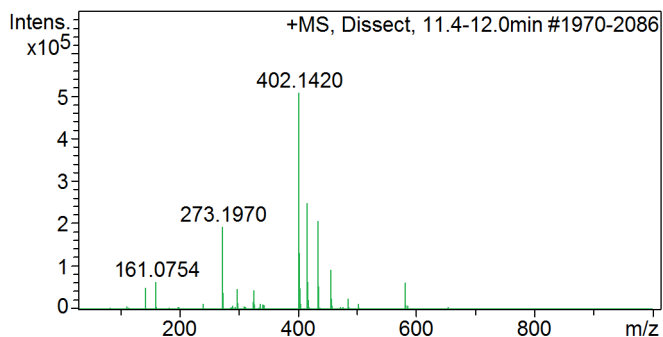

#	m/z	Res.	S/N	I	I %	FWHM
1	161.0754	26636	128.5	65360	12.9	0.0060
2	273.1970	33089	380.2	193381	38.1	0.0083
3	402.1420	38660	998.1	507630	100.0	0.0104
4	403.1452	33763	261.3	132886	26.2	0.0119
5	416.1571	37061	489.8	249142	49.1	0.0112
6	417.1602	32522	127.8	65004	12.8	0.0128
7	434.1671	35156	408.1	207587	40.9	0.0123
8	435.1703	31552	107.2	54513	10.7	0.0138
9	456.1483	33623	183.2	93154	18.4	0.0136
10	581.0646	33254	125.0	63576	12.5	0.0175

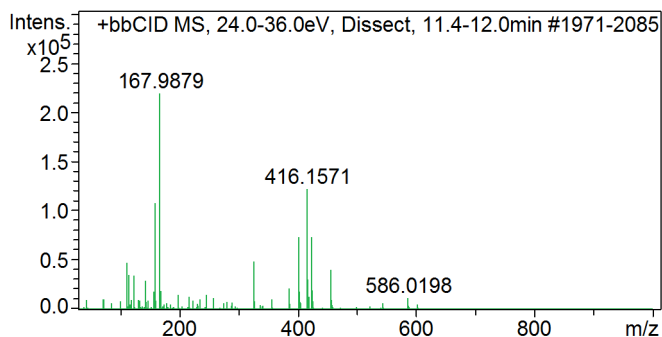

#	m/z	Res.	S/N	I	I %	FWHM
1	111.0404	21594	214.9	47357	21.6	0.0051
2	115.0716	22256	159.6	35176	16.0	0.0052
3	123.0763	23624	158.0	34811	15.9	0.0052
4	159.1114	27179	488.9	107739	49.1	0.0059
5	167.9879	28818	996.2	219521	100.0	0.0058
6	326.3672	32962	221.4	48793	22.2	0.0099
7	402.1420	34875	333.6	73517	33.5	0.0115
8	416.1571	37228	554.8	122258	55.7	0.0112
9	424.1231	34160	332.4	73250	33.4	0.0124
10	456.1483	32854	185.1	40786	18.6	0.0139

Cmpd 103, Dissect, 11.8 min

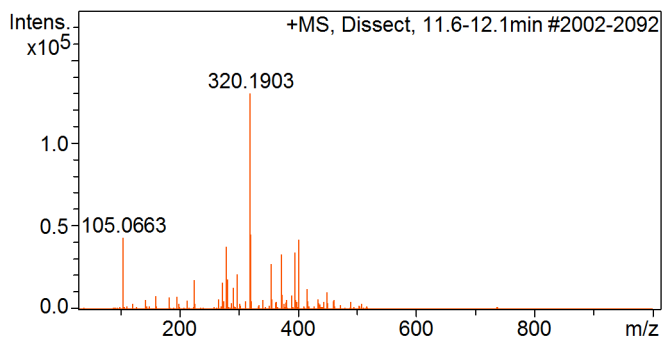

#	m/z	Res.	S/N	I	I %	FWHM
1	105.0663	21756	331.4	43093	33.2	0.0048
2	280.2542	34449	291.6	37918	29.2	0.0081
3	320.1903	33851	998.7	129861	100.0	0.0095
4	320.2454	32339	919.7	119583	92.1	0.0099
5	321.1936	30945	346.6	45063	34.7	0.0104
6	321.2485	30217	261.6	34018	26.2	0.0106
7	355.2724	31097	211.2	27465	21.1	0.0114
8	373.2821	32436	255.1	33164	25.5	0.0115
9	395.2634	31842	264.2	34355	26.5	0.0124
10	402.1420	36940	323.8	42109	32.4	0.0109

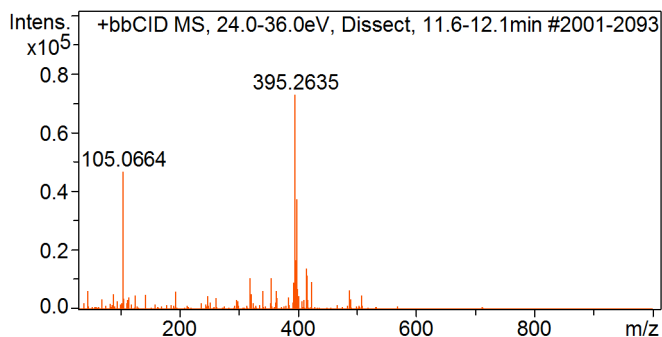

#	m/z	Res.	S/N	I	I %	FWHM
1	105.0664	21887	640.3	46797	64.2	0.0048
2	320.2453	33692	146.8	10731	14.7	0.0095
3	355.2723	31370	145.5	10636	14.6	0.0113
4	393.2954	33511	126.5	9244	12.7	0.0117
5	395.2635	33681	997.1	72882	100.0	0.0117
6	396.2668	31047	228.6	16709	22.9	0.0128
7	399.1652	32991	512.5	37457	51.4	0.0121
8	415.1386	32349	190.2	13905	19.1	0.0128
9	416.1571	36222	158.0	11547	15.8	0.0115
10	424.1232	32859	127.6	9330	12.8	0.0129

Compound Spectrum List Report

Cmpd 104, Dissect, 11.8 min

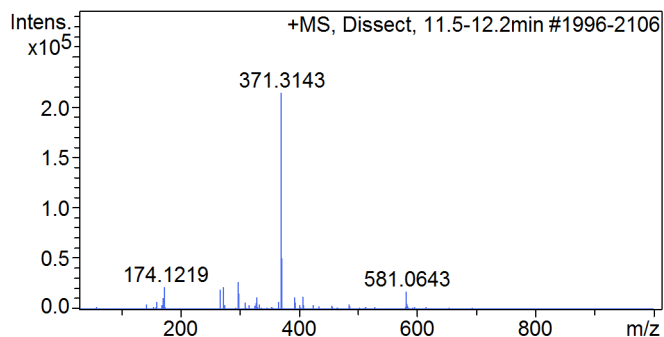

#	m/z	Res.	S/N	I	I %	FWHM
1	174.1219	26524	105.7	22629	10.6	0.0066
2	268.2545	29985	92.8	19875	9.3	0.0089
3	273.1970	32608	104.0	22278	10.4	0.0084
4	298.2640	36170	127.4	27283	12.7	0.0082
5	299.2674	31787	75.5	16164	7.6	0.0094
6	329.3052	31090	58.5	12531	5.9	0.0106
7	371.3143	35562	999.8	214088	100.0	0.0104
8	372.3176	30961	235.9	50522	23.6	0.0120
9	407.1867	31312	61.2	13101	6.1	0.0130
10	581.0643	32676	83.7	17921	8.4	0.0178

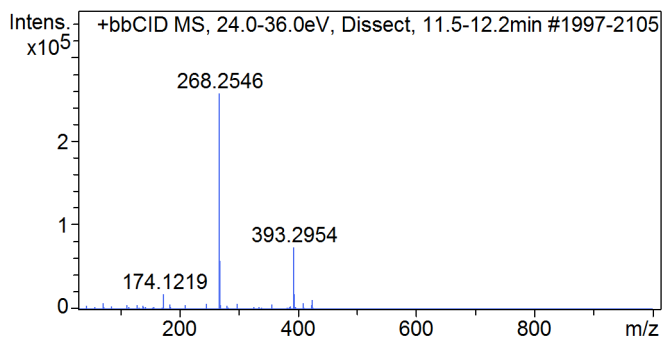

#	m/z	Res.	S/N	I	I %	FWHM
1	71.0828	18851	26.8	6902	2.7	0.0038
2	174.1219	26613	72.5	18660	7.3	0.0065
3	268.2546	32870	999.9	257343	100.0	0.0082
4	269.2580	31446	226.5	58282	22.6	0.0086
5	298.2641	32524	26.2	6744	2.6	0.0092
6	393.2954	33344	289.1	74397	28.9	0.0118
7	394.3033	28677	73.3	18856	7.3	0.0137
8	409.2686	29638	29.0	7468	2.9	0.0138
9	425.1261	29841	26.7	6873	2.7	0.0142
10	425.2001	30029	44.8	11521	4.5	0.0142

Cmpd 105, Dissect, 11.9 min

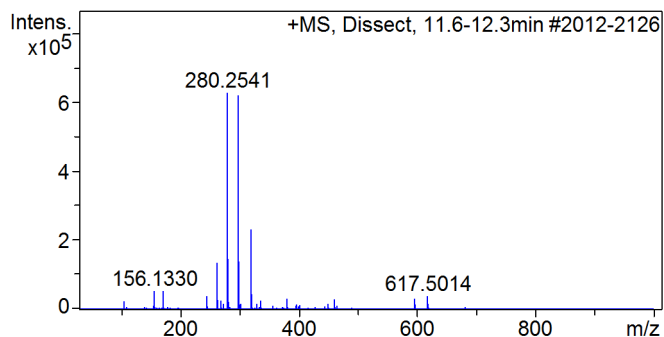

#	m/z	Res.	S/N	I	I %	FWHM
1	156.1330	26676	86.8	54911	8.8	0.0059
2	172.1274	27403	86.4	54599	8.7	0.0063
3	263.2282	31792	214.3	135497	21.6	0.0083
4	280.2541	36269	992.2	627327	100.0	0.0077
5	281.2381	31582	144.9	91600	14.6	0.0089
6	281.2574	31421	231.5	146392	23.3	0.0090
7	298.2639	36887	980.9	620155	98.9	0.0081
8	299.2674	31829	220.9	139660	22.3	0.0094
9	320.1901	35729	226.4	143110	22.8	0.0090
10	320.2453	33757	365.8	231244	36.9	0.0095

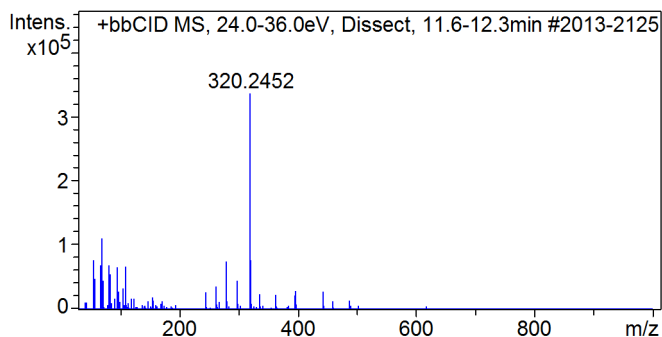

#	m/z	Res.	S/N	I	I %	FWHM
1	55.0520	17392	228.0	76971	22.9	0.0032
2	67.0518	18144	203.7	68771	20.4	0.0037
3	69.0672	18644	328.6	110936	32.9	0.0037
4	81.0670	19696	204.5	69055	20.5	0.0041
5	83.0825	19767	163.4	55183	16.4	0.0042
6	95.0824	20755	194.5	65679	19.5	0.0046
7	109.0975	22137	199.1	67211	20.0	0.0049
8	280.2542	32730	221.1	74648	22.2	0.0086
9	320.2452	34949	997.5	336801	100.0	0.0092
10	321.2486	32502	228.4	77125	22.9	0.0099

Cmpd 106, Dissect, 12.1 min

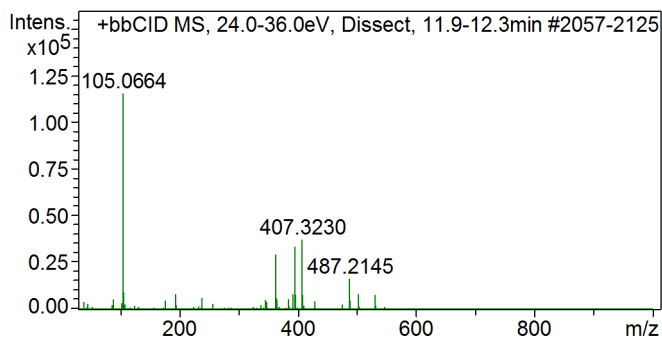

#	m/z	Res.	S/N	I	I %	FWHM
1	105.0664	21916	998.9	115638	100.0	0.0048
2	106.0698	21024	80.4	9305	8.0	0.0050
3	195.1159	26159	71.5	8278	7.2	0.0075
4	363.2984	33047	254.6	29471	25.5	0.0110
5	392.3000	30436	72.5	8393	7.3	0.0129
6	395.2634	33028	289.5	33511	29.0	0.0120
7	396.2667	29751	70.4	8145	7.0	0.0133
8	407.3230	34906	322.4	37330	32.3	0.0117
9	487.2145	31270	141.9	16427	14.2	0.0156
10	503.1877	30823	70.9	8210	7.1	0.0163

Mass spectrum showing relative intensity (y-axis, scaled by 10^4) versus mass-to-charge ratio (m/z , x-axis). The spectrum displays several peaks, with the most prominent ones labeled at m/z 166.9801, 338.2553, and 451.3473. The title of the plot is "+bbCID MS, 24.0-36.0eV, Dissect, 11.9-12.3min #2065-2135".

#	m/z	Res.	S/N	I	I %	FWHM
1	166.9801	26796	579.8	18743	58.0	0.0062
2	167.9879	26865	528.3	17076	52.8	0.0063
3	184.0931	25181	341.1	11026	34.1	0.0073
4	229.2278	28250	281.9	9111	28.2	0.0081
5	338.2553	31799	766.1	24765	76.6	0.0106
6	346.2600	33086	338.7	10948	33.9	0.0105
7	348.2756	31225	296.1	9572	29.6	0.0112
8	407.3230	34173	683.5	22095	68.4	0.0119
9	451.3473	32384	1000.0	32324	100.0	0.0139
10	452.3506	32329	322.6	10427	32.3	0.0140

Compound Spectrum List Report

Cmpd 108, Dissect, 12.2 min

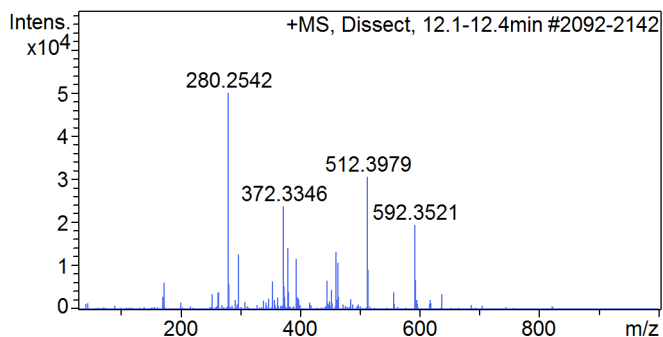

#	m/z	Res.	S/N	I	I %	FWHM
1	280.2542	32134	1000.0	50002	100.0	0.0087
2	298.2641	30233	255.1	12757	25.5	0.0099
3	372.3346	32206	476.4	23823	47.6	0.0116
4	380.3240	29272	285.4	14269	28.5	0.0130
5	394.3158	30866	235.4	11769	23.5	0.0128
6	460.2778	31399	267.7	13385	26.8	0.0147
7	463.2288	31976	215.6	10782	21.6	0.0145
8	512.3979	31531	612.1	30606	61.2	0.0163
9	513.4011	30343	185.3	9266	18.5	0.0169
10	592.3521	31336	390.2	19512	39.0	0.0189

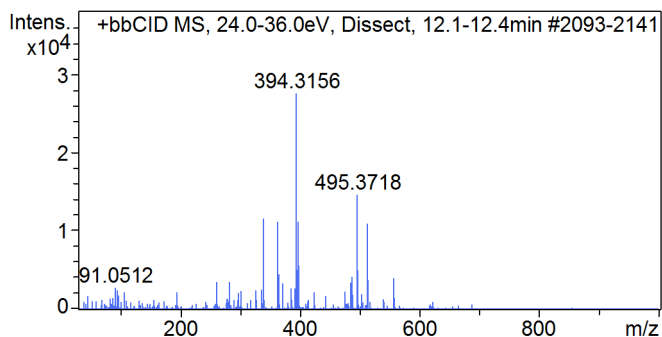

#	m/z	Res.	S/N	I	I %	FWHM
1	339.1463	31757	419.8	11598	42.0	0.0107
2	362.8872	30952	184.1	5088	18.4	0.0117
3	363.2982	31397	405.9	11214	40.6	0.0116
4	394.3156	32787	999.5	27614	100.0	0.0120
5	395.2632	31080	183.0	5057	18.3	0.0127
6	397.2788	30761	407.0	11245	40.7	0.0129
7	398.2823	31051	205.7	5683	20.6	0.0128
8	495.3718	31271	530.7	14663	53.1	0.0158
9	496.3757	31496	180.5	4986	18.1	0.0158
10	512.3982	32378	396.9	10965	39.7	0.0158

Cmpd 109, Dissect, 12.3 min

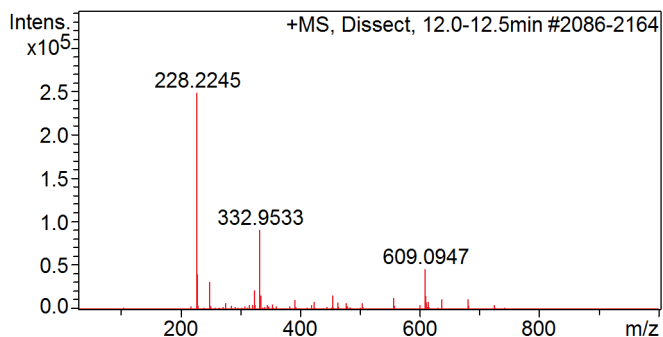

#	m/z	Res.	S/N	I	I %	FWHM
1	228.2245	33563	999.1	248086	100.0	0.0068
2	229.2279	30999	163.1	40497	16.3	0.0074
3	250.2059	31846	127.4	31644	12.8	0.0079
4	324.2789	32767	89.4	22207	9.0	0.0099
5	332.9533	33835	367.9	91354	36.8	0.0098
6	333.9558	29282	57.7	14330	5.8	0.0114
7	334.9493	29882	67.7	16805	6.8	0.0112
8	455.4411	34522	66.3	16460	6.6	0.0132
9	609.0947	32695	187.3	46500	18.7	0.0186
10	610.0983	29843	62.7	15561	6.3	0.0204

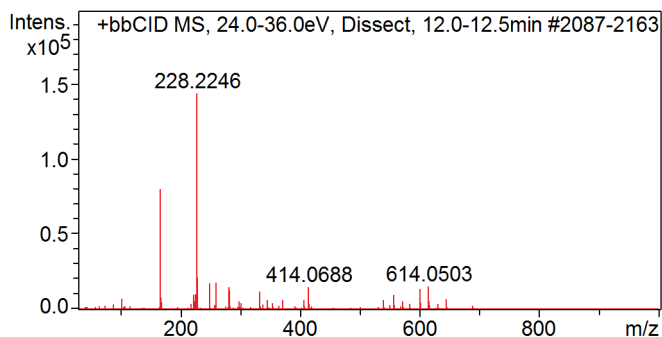

#	m/z	Res.	S/N	I	I %	FWHM
1	166.9801	27762	555.7	80071	55.7	0.0060
2	228.2246	32814	996.9	143645	100.0	0.0070
3	229.2279	30217	148.6	21409	14.9	0.0076
4	250.2060	31151	121.1	17445	12.1	0.0080
5	260.0654	31262	125.7	18114	12.6	0.0083
6	282.0463	30410	104.9	15119	10.5	0.0093
7	283.2538	30841	90.1	12978	9.0	0.0092
8	414.0688	31585	105.6	15209	10.6	0.0131
9	600.4479	30811	97.2	14012	9.8	0.0195
10	614.0503	32274	106.6	15365	10.7	0.0190

Compound Spectrum List Report

Cmpd 110, Dissect, 12.4 min

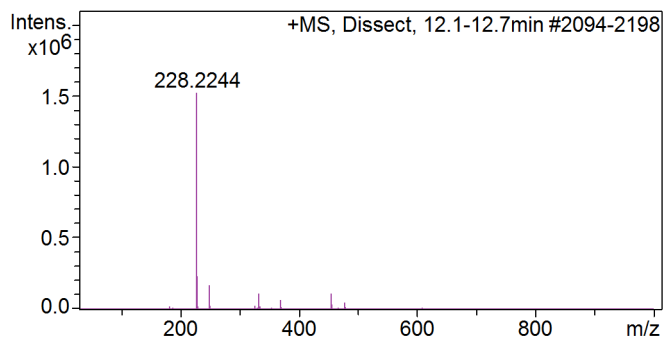

#	m/z	Res.	S/N	I	I %	FWHM
1	228.2244	34267	984.2	1522063	100.0	0.0067
2	229.2278	31655	153.4	237313	15.6	0.0072
3	250.2059	32266	111.4	172269	11.3	0.0078
4	251.2090	28901	17.2	26600	1.7	0.0087
5	326.2581	31032	15.3	23705	1.6	0.0105
6	332.9533	33654	74.7	115505	7.6	0.0099
7	370.2827	34467	42.9	66354	4.4	0.0107
8	455.4412	34618	73.8	114136	7.5	0.0132
9	456.4446	31544	21.6	33395	2.2	0.0145
10	477.4223	32301	29.9	46231	3.0	0.0148

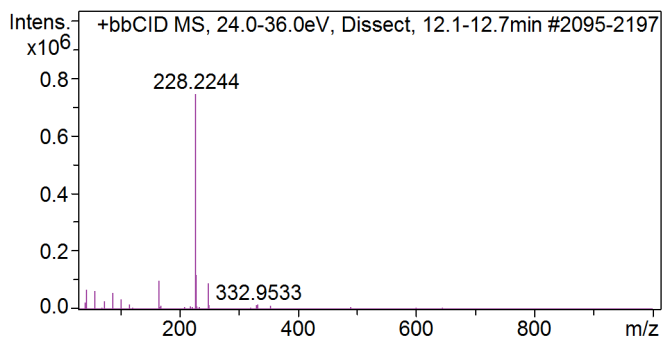

#	m/z	Res.	S/N	I	I %	FWHM
1	41.0368	15047	31.2	23333	3.1	0.0027
2	43.0524	15385	92.5	69186	9.3	0.0028
3	57.0676	17532	87.5	65455	8.8	0.0033
4	74.0573	18765	37.1	27723	3.7	0.0039
5	88.0726	19738	79.2	59211	7.9	0.0045
6	102.0879	20755	48.7	36430	4.9	0.0049
7	166.9801	27734	135.1	101060	13.5	0.0060
8	228.2244	33500	998.7	746757	100.0	0.0068
9	229.2278	31059	161.4	120709	16.2	0.0074
10	250.2059	31515	123.3	92200	12.3	0.0079

Cmpd 111, Dissect, 12.5 min

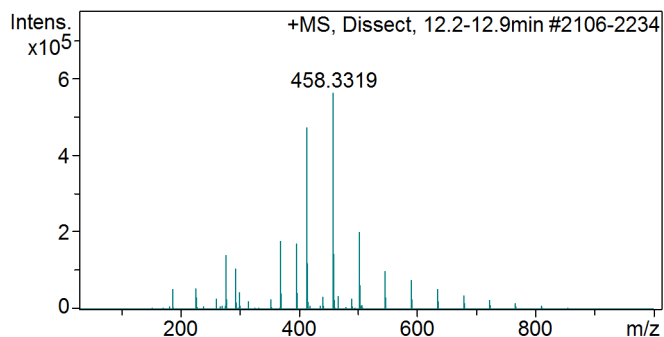

#	m/z	Res.	S/N	I	I %	FWHM
1	278.2386	32935	250.3	141221	25.1	0.0084
2	294.2330	32617	189.7	107057	19.0	0.0090
3	370.2828	34458	317.0	178864	31.8	0.0107
4	397.2815	34289	304.7	171900	30.6	0.0116
5	414.3074	38799	836.5	471984	83.9	0.0107
6	415.3106	33575	213.1	120247	21.4	0.0124
7	458.3319	41201	996.8	562402	100.0	0.0111
8	459.3352	33401	258.2	145709	25.9	0.0138
9	502.3565	35669	357.1	201466	35.8	0.0141
10	546.3812	33324	178.2	100524	17.9	0.0164

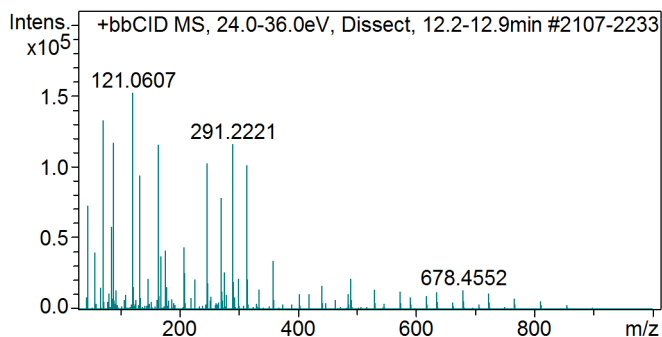

#	m/z	Res.	S/N	I	I %	FWHM
1	45.0316	15766	479.5	72962	48.0	0.0029
2	71.0829	19128	871.0	132526	87.2	0.0037
3	89.0566	20403	768.6	116953	76.9	0.0044
4	121.0607	23478	999.3	152047	100.0	0.0052
5	133.0815	24544	616.4	93797	61.7	0.0054
6	165.0854	27326	759.0	115493	76.0	0.0060
7	247.1974	31552	674.4	102615	67.5	0.0078
8	271.1449	31534	515.8	78486	51.6	0.0086
9	291.2221	32769	761.7	115903	76.2	0.0089
10	315.1697	33854	664.8	101161	66.5	0.0093

Compound Spectrum List Report

Cmpd 112, Dissect, 12.6 min

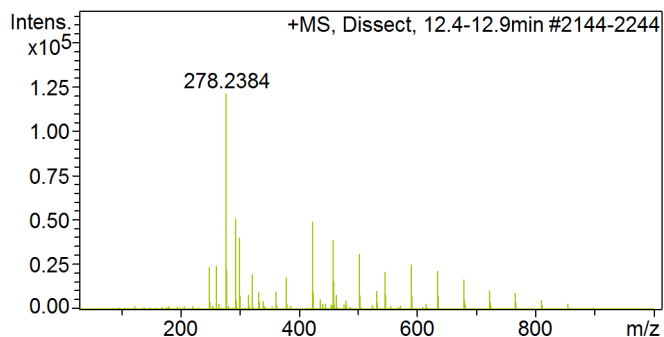

#	m/z	Res.	S/N	I	I %	FWHM
1	250.0778	31964	195.6	23713	19.6	0.0078
2	261.2124	30070	203.5	24674	20.4	0.0087
3	278.2384	33028	999.9	121221	100.0	0.0084
4	279.2418	29844	183.4	22235	18.3	0.0094
5	294.2329	32662	420.7	51002	42.1	0.0090
6	300.2197	32411	331.3	40170	33.1	0.0093
7	423.3434	32054	406.7	49310	40.7	0.0132
8	458.3316	39132	322.2	39061	32.2	0.0117
9	502.3562	35140	258.7	31360	25.9	0.0143
10	590.4056	33443	208.5	25281	20.9	0.0177

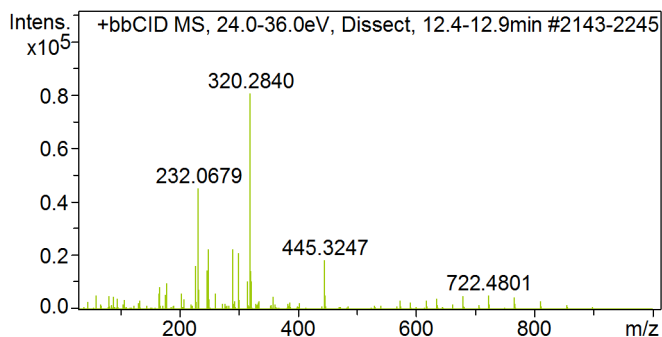

#	m/z	Res.	S/N	I	I %	FWHM
1	228.2245	29369	201.8	16265	20.2	0.0078
2	232.0679	32420	559.8	45106	56.0	0.0072
3	247.1973	31478	181.4	14617	18.2	0.0079
4	250.0778	32018	279.5	22520	28.0	0.0078
5	291.2220	32386	279.7	22542	28.0	0.0090
6	300.2198	31472	260.3	20977	26.1	0.0095
7	320.2840	33375	999.3	80522	100.0	0.0096
8	321.2874	31430	179.6	14473	18.0	0.0102
9	322.1185	29571	132.7	10697	13.3	0.0109
10	445.3247	31905	229.9	18523	23.0	0.0140

Cmpd 113, Dissect, 12.7 min

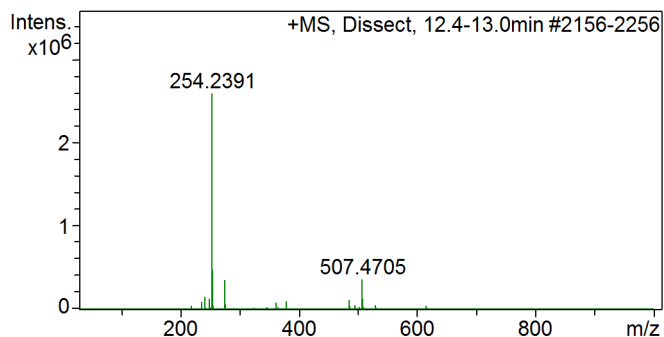

#	m/z	Res.	S/N	I	I %	FWHM
1	237.2133	30884	33.3	88231	3.4	0.0077
2	242.2396	32287	59.5	157807	6.1	0.0075
3	250.0778	32045	51.4	136182	5.2	0.0078
4	254.2391	36054	979.3	2595248	100.0	0.0071
5	255.2426	34155	181.4	480740	18.5	0.0075
6	276.2203	34637	135.8	359900	13.9	0.0080
7	379.2249	32732	35.4	93764	3.6	0.0116
8	485.2726	35985	45.9	121528	4.7	0.0135
9	507.4705	39535	136.0	360533	13.9	0.0128
10	508.4736	35100	50.2	133080	5.1	0.0145

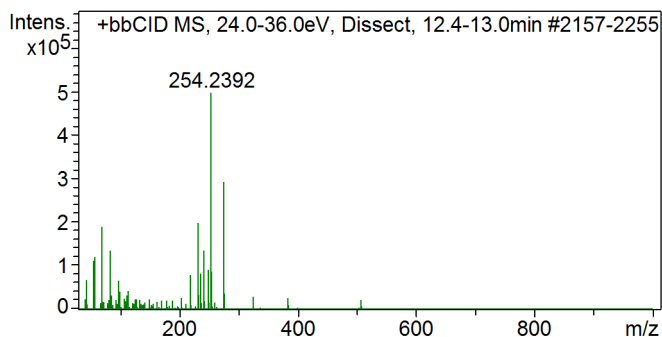

#	m/z	Res.	S/N	I	I %	FWHM
1	55.0519	17558	224.7	112116	22.5	0.0031
2	57.0676	17583	242.6	121066	24.3	0.0032
3	69.0672	18879	379.6	189461	38.1	0.0037
4	83.0825	20245	273.0	136221	27.4	0.0041
5	232.0679	32469	397.7	198474	39.9	0.0071
6	242.2396	31902	272.2	135861	27.3	0.0076
7	250.0779	32069	183.1	91375	18.4	0.0078
8	254.2392	34227	996.5	497301	100.0	0.0074
9	255.2427	31939	173.8	86734	17.4	0.0080
10	276.2205	33843	585.3	292075	58.7	0.0082

Compound Spectrum List Report

Cmpd 114, Dissect, 12.8 min

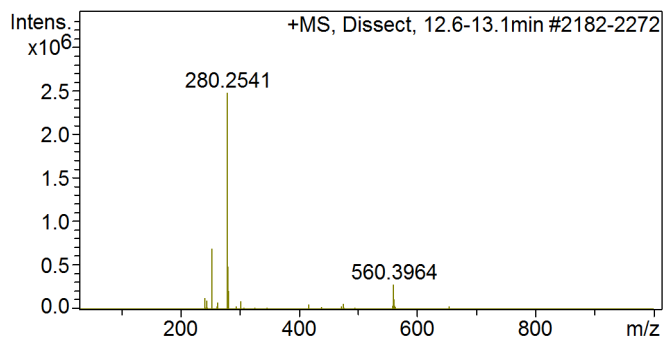

#	m/z	Res.	S/N	I	I %	FWHM
1	242.2397	32306	54.4	134763	5.4	0.0075
2	245.2182	30012	38.7	95720	3.9	0.0082
3	254.2392	34965	281.3	696562	28.1	0.0073
4	280.2541	32648	999.4	2474817	100.0	0.0086
5	281.1058	29009	115.6	286344	11.6	0.0097
6	281.2379	29414	56.4	139662	5.6	0.0096
7	281.2574	29822	198.4	491237	19.8	0.0094
8	282.2685	25852	85.5	211596	8.5	0.0109
9	560.3964	29140	115.3	285387	11.5	0.0192
10	561.4004	28649	49.5	122511	5.0	0.0196

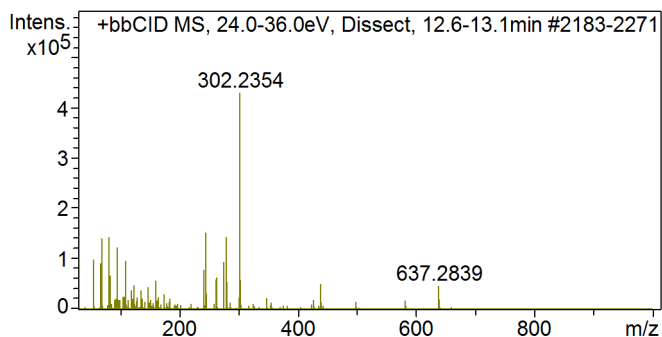

#	m/z	Res.	S/N	I	I %	FWHM
1	55.0520	17361	231.6	99421	23.2	0.0032
2	67.0517	17886	212.5	91214	21.3	0.0037
3	69.0672	18572	328.0	140820	32.8	0.0037
4	81.0669	19352	334.8	143706	33.5	0.0042
5	95.0823	20406	287.5	123414	28.8	0.0047
6	109.0975	22052	226.0	97015	22.6	0.0049
7	245.2181	29462	356.3	152951	35.6	0.0083
8	276.2207	32536	219.2	94097	21.9	0.0085
9	280.2543	31061	335.8	144132	33.6	0.0090
10	302.2354	31010	999.9	429225	100.0	0.0097

Cmpd 115, Dissect, 12.9 min

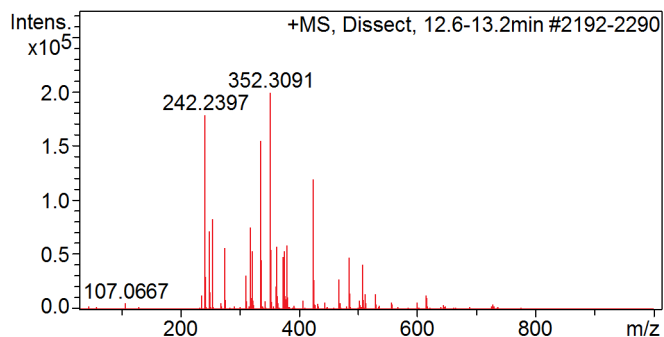

#	m/z	Res.	S/N	I	I %	FWHM
1	242.2397	32190	894.3	177850	89.5	0.0075
2	250.0778	30456	360.1	71603	36.0	0.0082
3	255.2427	31769	417.9	83110	41.8	0.0080
4	275.2490	30869	283.3	56338	28.3	0.0089
5	319.2738	31104	379.3	75429	38.0	0.0103
6	336.3148	33520	777.6	154645	77.8	0.0100
7	352.3091	34402	999.4	198742	100.0	0.0102
8	363.2981	31574	291.1	57896	29.1	0.0115
9	380.3241	31463	294.6	58589	29.5	0.0121
10	425.3519	30235	599.5	119214	60.0	0.0141

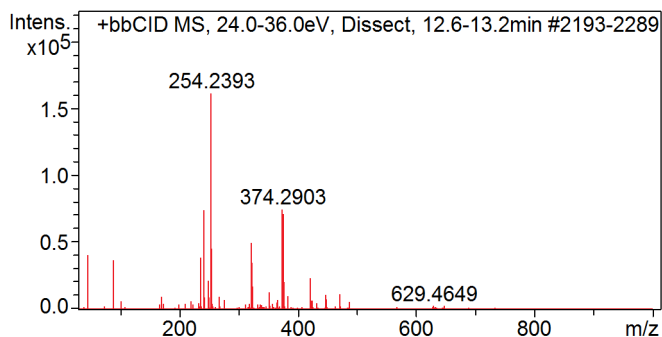

#	m/z	Res.	S/N	I	I %	FWHM
1	45.0316	15769	253.0	40753	25.3	0.0029
2	89.0566	19768	229.3	36938	22.9	0.0045
3	237.0831	29449	240.2	38704	24.0	0.0081
4	242.2397	31621	459.1	73967	45.9	0.0077
5	254.2393	31999	999.8	161064	100.0	0.0079
6	255.0930	30152	283.6	45689	28.4	0.0085
7	322.0826	29419	307.8	49593	30.8	0.0109
8	323.2284	21628	218.1	35128	21.8	0.0149
9	374.2903	33826	462.5	74507	46.3	0.0111
10	376.3058	32659	441.8	71181	44.2	0.0115

Compound Spectrum List Report

Cmpd 116, Dissect, 13.0 min

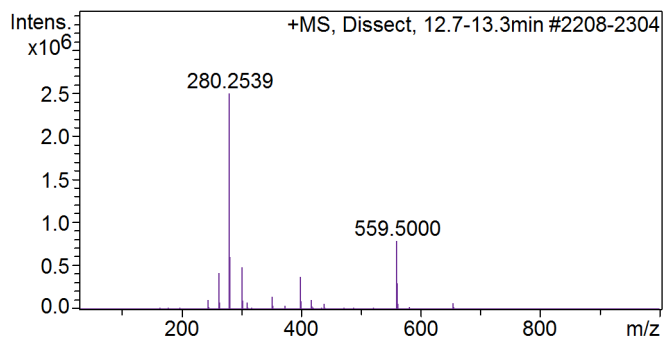

#	m/z	Res.	S/N	I	I %	FWHM
1	245.2180	31002	46.4	116331	4.7	0.0079
2	263.2280	34274	170.3	427244	17.1	0.0077
3	280.2539	35491	996.9	2501729	100.0	0.0079
4	281.2572	35372	242.4	608229	24.3	0.0080
5	302.2351	36472	194.9	489103	19.6	0.0083
6	352.3090	34611	61.6	154582	6.2	0.0102
7	399.3443	38370	150.8	378505	15.1	0.0104
8	417.2702	33120	46.6	116999	4.7	0.0126
9	559.5000	44792	317.0	795382	31.8	0.0125
10	560.5032	39940	123.3	309459	12.4	0.0140

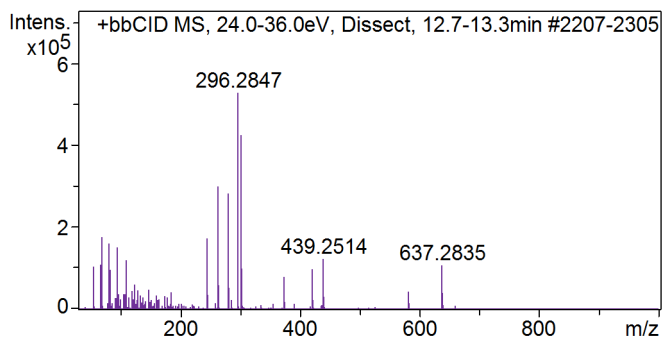

#	m/z	Res.	S/N	I	I %	FWHM
1	69.0672	19003	333.2	176296	33.4	0.0036
2	81.0669	20309	303.2	160452	30.4	0.0040
3	95.0822	21402	285.6	151107	28.6	0.0044
4	109.0974	22482	229.0	121193	23.0	0.0049
5	245.2180	32384	329.0	174109	33.0	0.0076
6	263.2281	33845	566.8	299926	56.8	0.0078
7	280.2540	34541	532.8	281927	53.4	0.0081
8	296.2847	35482	997.9	528067	100.0	0.0084
9	302.2351	35861	800.9	423834	80.3	0.0084
10	439.2514	34131	234.0	123841	23.5	0.0129

Cmpd 117, Dissect, 13.1 min

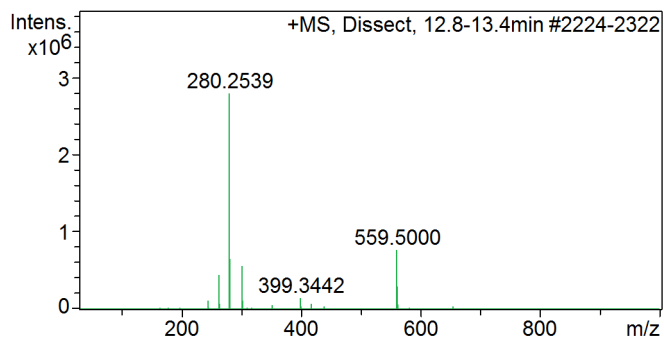

#	m/z	Res.	S/N	I	I %	FWHM
1	245.2179	31181	40.0	113039	4.0	0.0079
2	263.2280	34590	158.9	448893	16.0	0.0076
3	264.2313	31212	26.2	73951	2.6	0.0085
4	280.2539	35621	990.6	2798296	100.0	0.0079
5	281.2572	35714	231.5	653935	23.4	0.0079
6	302.2351	37014	200.5	566275	20.2	0.0082
7	303.2385	32444	39.1	110413	3.9	0.0093
8	399.3442	36433	52.9	149289	5.3	0.0110
9	559.5000	44961	272.8	770727	27.5	0.0124
10	560.5033	39960	107.8	304572	10.9	0.0140

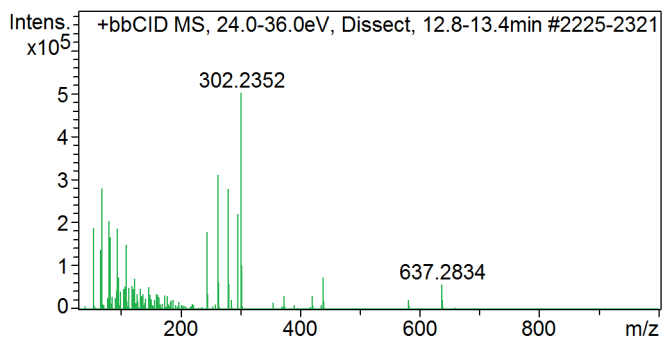

#	m/z	Res.	S/N	I	I %	FWHM
1	55.0520	17694	375.4	189045	37.7	0.0031
2	69.0672	19137	556.2	280080	55.8	0.0036
3	81.0669	20448	405.7	204281	40.7	0.0040
4	83.0824	20451	333.2	167778	33.5	0.0041
5	95.0822	21569	372.4	187537	37.4	0.0044
6	245.2180	32577	358.2	180372	36.0	0.0075
7	263.2281	33999	617.5	310929	62.0	0.0077
8	280.2540	34751	554.3	279099	55.6	0.0081
9	296.2848	34542	439.4	221244	44.1	0.0086
10	302.2352	36244	996.0	501527	100.0	0.0083

Compound Spectrum List Report

Cmpd 118, Dissect, 13.2 min

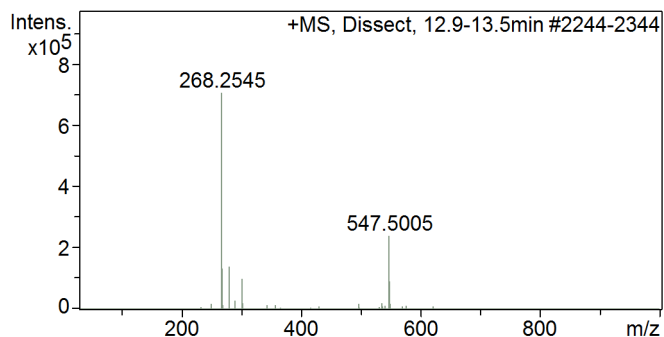

#	m/z	Res.	S/N	I	I %	FWHM
1	268.2545	35750	995.9	705614	100.0	0.0075
2	269.2579	32303	190.4	134865	19.1	0.0083
3	280.2539	37067	196.9	139504	19.8	0.0076
4	290.2358	32333	40.7	28846	4.1	0.0090
5	302.2353	35964	142.7	101094	14.3	0.0084
6	303.2387	31747	26.6	18871	2.7	0.0096
7	535.5009	31791	28.1	19875	2.8	0.0168
8	547.5005	36366	337.9	239432	33.9	0.0151
9	548.5038	32467	131.4	93088	13.2	0.0169
10	549.5072	30120	26.3	18629	2.6	0.0182

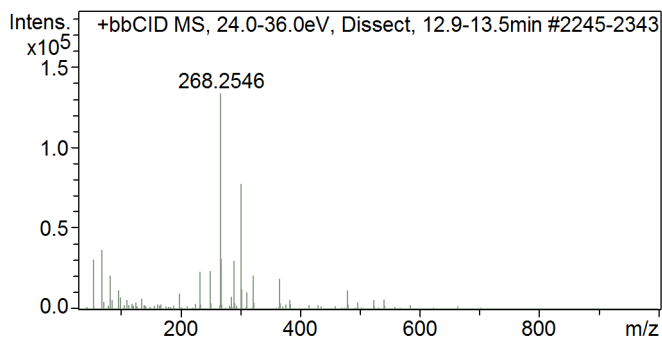

#	m/z	Res.	S/N	I	I %	FWHM
1	55.0520	17524	232.1	31133	23.3	0.0031
2	69.0672	18949	273.8	36730	27.5	0.0036
3	83.0825	20151	157.6	21143	15.8	0.0041
4	233.2187	29239	175.6	23554	17.6	0.0080
5	251.2286	29633	178.6	23964	17.9	0.0085
6	268.2546	32019	997.3	133803	100.0	0.0084
7	269.2580	30201	234.7	31493	23.5	0.0089
8	290.2359	31964	226.5	30393	22.7	0.0091
9	302.2353	35108	579.1	77692	58.1	0.0086
10	322.2995	37698	157.4	21118	15.8	0.0085

Cmpd 119, Dissect, 13.2 min

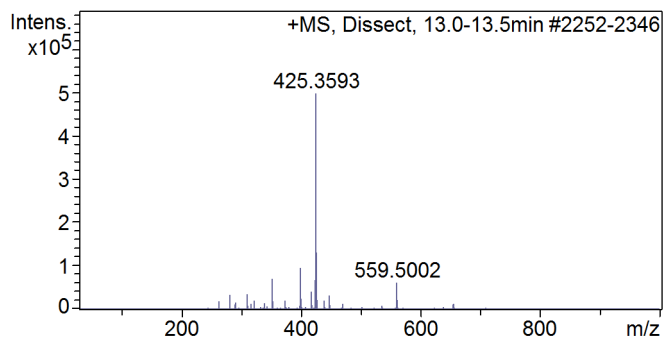

#	m/z	Res.	S/N	I	I %	FWHM
1	281.2574	32766	68.7	34377	6.9	0.0086
2	311.1538	30114	73.3	36662	7.3	0.0103
3	352.3091	30885	143.2	71680	14.4	0.0114
4	399.1641	30514	91.9	45968	9.2	0.0131
5	399.3443	31397	191.6	95877	19.2	0.0127
6	417.2702	30898	84.2	42134	8.4	0.0135
7	424.2491	33277	135.5	67821	13.6	0.0127
8	425.3593	40428	997.3	499037	100.0	0.0105
9	426.3625	34942	262.8	131499	26.4	0.0122
10	559.5002	35891	125.0	62562	12.5	0.0156

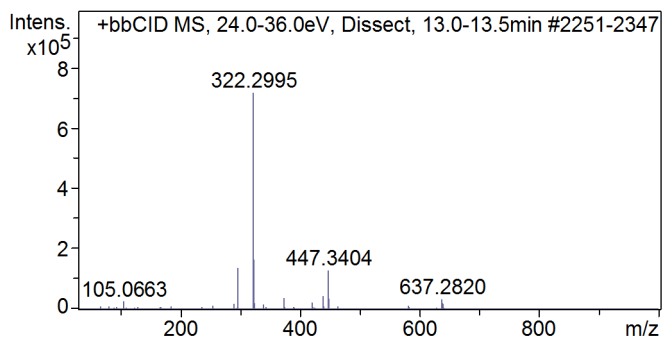

#	m/z	Res.	S/N	I	I %	FWHM
1	296.2484	30086	112.9	81103	11.3	0.0098
2	296.2847	30485	192.1	138030	19.2	0.0097
3	297.2877	27892	46.4	33353	4.7	0.0107
4	322.2995	37800	998.2	717261	100.0	0.0085
5	323.3030	32897	231.4	166302	23.2	0.0098
6	374.2901	32251	53.3	38331	5.3	0.0116
7	439.2515	31402	62.1	44610	6.2	0.0140
8	447.3404	34897	180.3	129525	18.1	0.0128
9	448.3436	31210	50.3	36136	5.0	0.0144
10	637.2820	30757	49.2	35381	4.9	0.0207

Compound Spectrum List Report

Cmpd 120, Dissect, 13.3 min

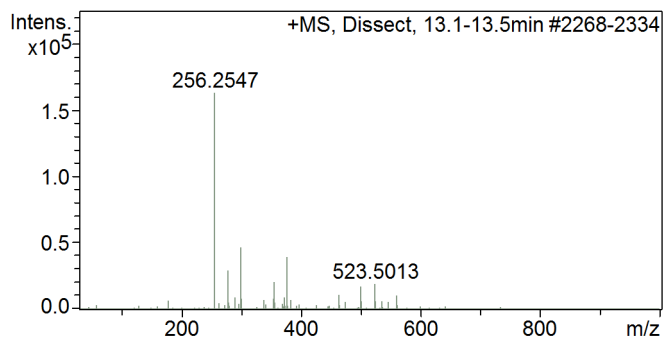

#	m/z	Res.	S/N	I	I %	FWHM
1	256.2547	31833	997.9	163126	100.0	0.0080
2	278.2360	33060	180.4	29484	18.1	0.0084
3	290.2358	32109	57.6	9420	5.8	0.0090
4	300.2797	31638	287.5	46997	28.8	0.0095
5	355.2724	30701	128.8	21057	12.9	0.0116
6	377.2533	32384	243.3	39774	24.4	0.0116
7	463.2287	31539	69.6	11374	7.0	0.0147
8	500.3770	30817	106.1	17337	10.6	0.0162
9	523.5013	31221	119.4	19510	12.0	0.0168
10	559.5001	31588	65.8	10758	6.6	0.0177

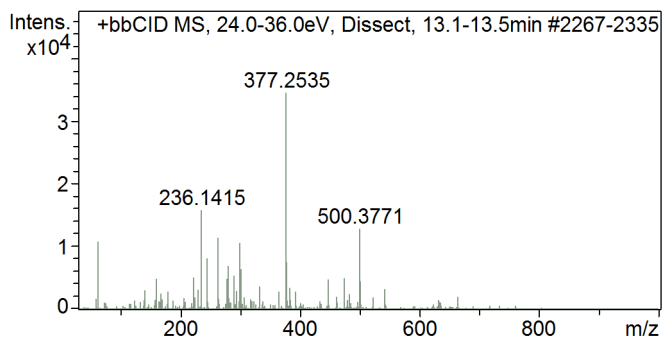

#	m/z	Res.	S/N	I	I %	FWHM
1	62.0577	17444	313.1	10808	31.3	0.0036
2	236.1415	29393	459.3	15854	46.0	0.0080
3	245.2181	29407	237.9	8211	23.8	0.0083
4	263.2282	30513	330.7	11415	33.1	0.0086
5	280.2542	31168	201.8	6966	20.2	0.0090
6	300.2795	30754	308.7	10655	30.9	0.0098
7	302.2355	32636	186.7	6443	18.7	0.0093
8	377.2535	31801	999.4	34496	100.0	0.0119
9	378.2566	29395	219.1	7563	21.9	0.0129
10	500.3771	31355	372.5	12859	37.3	0.0160

Cmpd 121, Dissect, 13.4 min

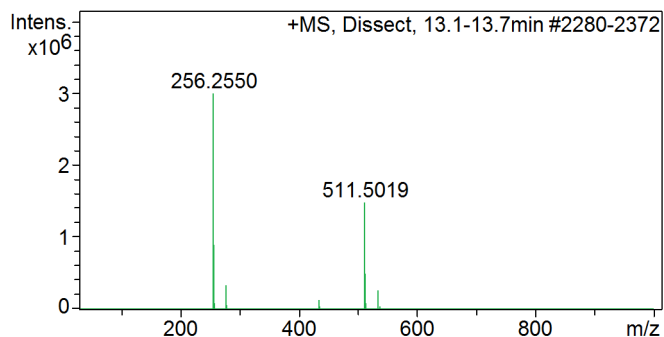

#	m/z	Res.	S/N	I	I %	FWHM
1	256.2550	22941	961.3	3003822	100.0	0.0112
2	257.2581	35734	287.1	896962	29.9	0.0072
3	258.2612	30265	26.3	82270	2.7	0.0085
4	278.2360	35117	109.3	341417	11.4	0.0079
5	434.1567	35999	41.4	129426	4.3	0.0121
6	511.5019	48125	474.6	1482938	49.4	0.0106
7	512.5051	43563	159.5	498303	16.6	0.0118
8	513.5083	33802	28.3	88430	2.9	0.0152
9	533.4831	40017	85.3	266389	8.9	0.0133
10	534.4862	34756	31.3	97722	3.3	0.0154

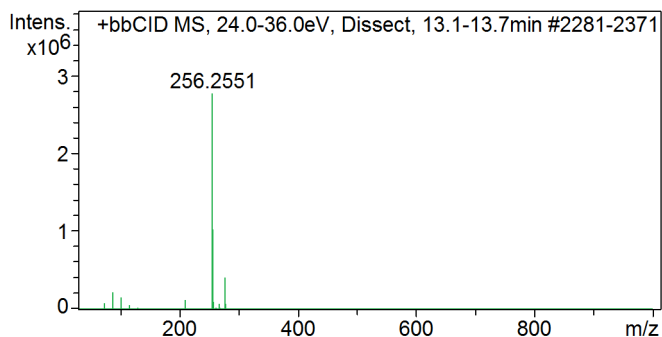

#	m/z	Res.	S/N	I	I %	FWHM
1	74.0573	19146	28.6	79664	2.9	0.0039
2	88.0725	21057	80.6	224680	8.1	0.0042
3	102.0878	21614	57.3	159761	5.7	0.0047
4	211.1158	31324	43.7	121957	4.4	0.0067
5	256.2551	20837	996.7	2778852	100.0	0.0123
6	257.2581	35915	368.9	1028505	37.0	0.0072
7	258.2612	30864	34.3	95748	3.4	0.0084
8	268.1842	32664	24.4	68020	2.4	0.0082
9	278.2360	35826	147.6	411596	14.8	0.0078
10	279.2393	31519	24.2	67584	2.4	0.0089

Compound Spectrum List Report

Cmpd 122, Dissect, 13.6 min

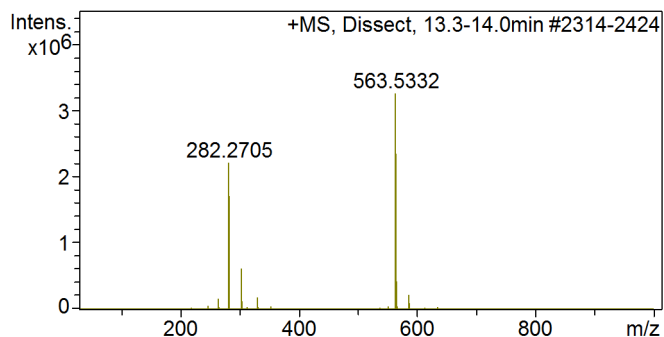

#	m/z	Res.	S/N	I	I %	FWHM
1	265.2436	33196	51.1	168390	5.2	0.0080
2	282.2705	15377	670.8	2210900	67.7	0.0184
3	283.2727	37918	518.9	1710248	52.4	0.0075
4	304.2506	38084	188.4	620762	19.0	0.0080
5	305.2540	32389	36.6	120485	3.7	0.0094
6	331.2729	35154	55.8	183796	5.6	0.0094
7	563.5332	21794	990.6	3264698	100.0	0.0259
8	564.5347	49643	712.1	2346973	71.9	0.0114
9	565.5378	44256	130.5	430148	13.2	0.0128
10	585.5124	39859	68.5	225695	6.9	0.0147

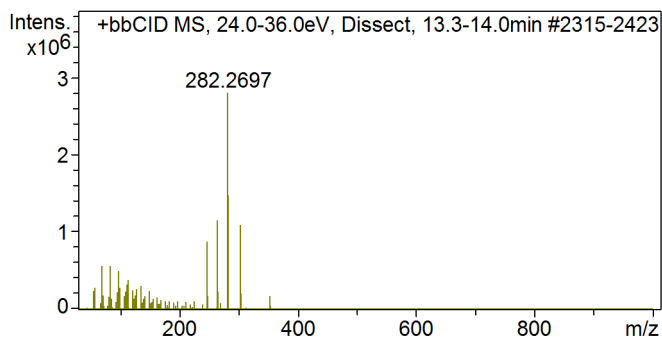

#	m/z	Res.	S/N	I	I %	FWHM
1	69.0672	19429	201.0	567020	20.2	0.0036
2	83.0824	21293	201.5	568444	20.3	0.0039
3	97.0977	22746	177.0	499437	17.8	0.0043
4	111.1130	23552	116.7	329414	11.8	0.0047
5	114.0874	23757	137.4	387645	13.8	0.0048
6	247.2335	35724	310.8	876977	31.3	0.0069
7	265.2435	36693	408.9	1153751	41.2	0.0072
8	282.2697	18140	993.2	2802472	100.0	0.0156
9	283.2727	37968	521.5	1471629	52.5	0.0075
10	304.2506	39076	387.0	1092090	39.0	0.0078

Cmpd 123, Dissect, 13.8 min

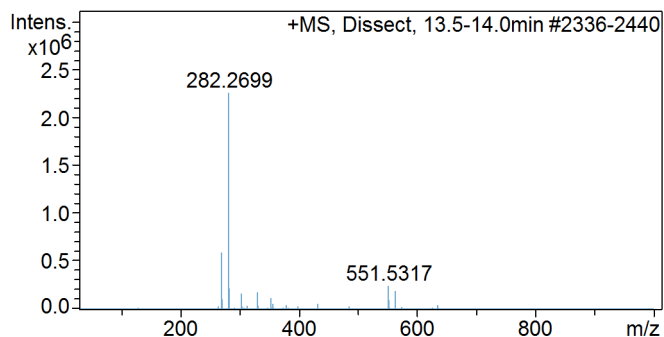

#	m/z	Res.	S/N	I	I %	FWHM
1	270.2700	34170	260.4	594283	26.3	0.0079
2	271.2734	30784	47.9	109380	4.8	0.0088
3	282.2699	22976	988.5	2255915	100.0	0.0123
4	283.2728	36970	96.2	219565	9.7	0.0077
5	304.2507	36386	73.7	168147	7.5	0.0084
6	331.2728	33897	78.9	180034	8.0	0.0098
7	353.2542	33129	54.2	123704	5.5	0.0107
8	551.5317	34928	110.6	252354	11.2	0.0158
9	552.5348	32016	45.4	103539	4.6	0.0173
10	563.5320	30150	85.2	194540	8.6	0.0187

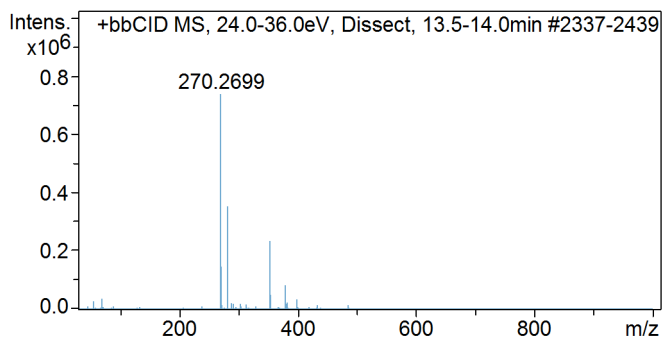

#	m/z	Res.	S/N	I	I %	FWHM
1	55.0519	17591	37.6	27826	3.8	0.0031
2	69.0672	19166	50.5	37394	5.1	0.0036
3	270.2699	34826	997.7	739094	100.0	0.0078
4	271.2734	31805	198.7	147227	19.9	0.0085
5	282.2696	24568	478.1	354159	47.9	0.0115
6	353.2542	36188	317.3	235028	31.8	0.0098
7	354.2576	31673	68.3	50603	6.8	0.0112
8	379.2690	33638	114.3	84654	11.5	0.0113
9	383.1910	32307	31.5	23332	3.2	0.0119
10	399.3120	30837	49.8	36879	5.0	0.0129

Compound Spectrum List Report

Cmpd 124, Dissect, 13.9 min

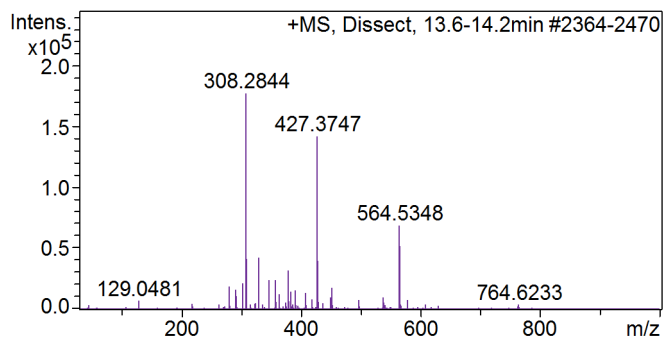

#	m/z	Res.	S/N	I	I %	FWHM
1	308.2844	32951	999.4	177499	100.0	0.0094
2	309.2878	30993	235.2	41775	23.5	0.0100
3	330.2656	30866	240.7	42747	24.1	0.0107
4	347.3037	30478	137.3	24377	13.7	0.0114
5	357.2879	32914	136.6	24263	13.7	0.0109
6	379.2690	32324	181.1	32169	18.1	0.0117
7	427.3747	33935	798.7	141843	79.9	0.0126
8	428.3778	31346	225.0	39951	22.5	0.0137
9	564.5348	33178	386.5	68636	38.7	0.0170
10	565.5449	28587	292.6	51964	29.3	0.0198

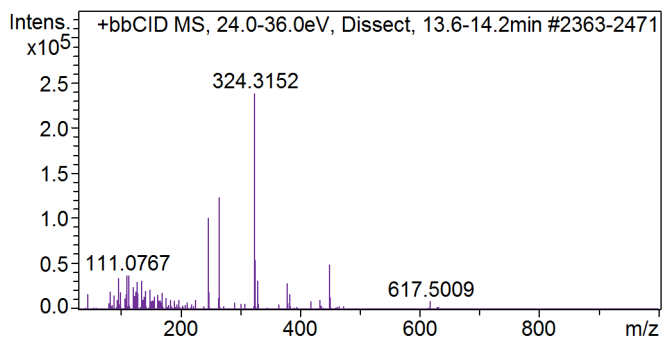

#	m/z	Res.	S/N	I	I %	FWHM
1	97.0979	19965	147.4	35135	14.8	0.0049
2	111.0767	21088	157.6	37567	15.8	0.0053
3	111.1131	21596	154.8	36888	15.5	0.0051
4	114.0876	21872	156.7	37342	15.7	0.0052
5	135.1122	24220	135.7	32332	13.6	0.0056
6	247.2338	30128	424.7	101213	42.5	0.0082
7	265.2437	30523	519.5	123801	52.0	0.0087
8	324.3152	34285	999.4	238182	100.0	0.0095
9	325.3186	31180	229.1	54595	22.9	0.0104
10	449.3566	31642	207.7	49504	20.8	0.0142

Cmpd 125, Dissect, 14.0 min

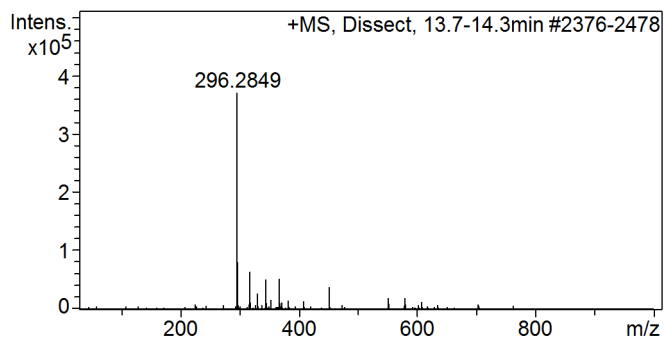

#	m/z	Res.	S/N	I	I %	FWHM
1	296.2485	30215	49.9	18557	5.0	0.0098
2	296.2849	34438	997.4	370732	100.0	0.0086
3	297.2883	31420	217.7	80911	21.8	0.0095
4	318.2662	32312	173.4	64465	17.4	0.0098
5	331.2720	28528	73.7	27406	7.4	0.0116
6	345.2885	32514	138.5	51469	13.9	0.0106
7	367.2695	32893	142.9	53105	14.3	0.0112
8	451.3737	31972	103.8	38589	10.4	0.0141
9	551.5308	30551	53.5	19869	5.4	0.0181
10	579.5619	31431	55.1	20489	5.5	0.0184

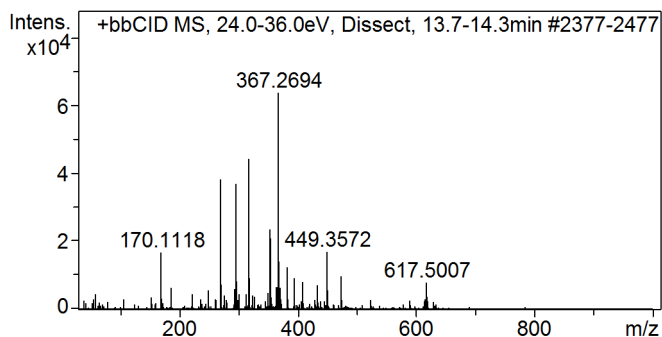

#	m/z	Res.	S/N	I	I %	FWHM
1	170.1118	26645	263.1	16754	26.3	0.0064
2	270.2700	32293	598.7	38125	59.9	0.0084
3	296.2482	30938	270.6	17232	27.1	0.0096
4	296.2848	31341	578.9	36860	57.9	0.0095
5	318.2660	32345	693.3	44149	69.3	0.0098
6	353.2544	29625	370.5	23594	37.1	0.0119
7	355.0579	31145	328.4	20914	32.9	0.0114
8	367.2694	34057	999.8	63664	100.0	0.0108
9	368.2728	30629	222.2	14150	22.2	0.0120
10	449.3572	31232	267.2	17014	26.7	0.0144

Compound Spectrum List Report

Cmpd 126, Dissect, 14.2 min

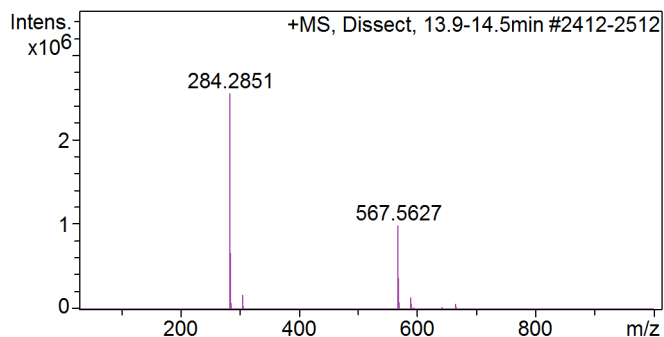

#	m/z	Res.	S/N	I	I %	FWHM
1	284.2851	30659	988.7	2550195	100.0	0.0093
2	285.2885	36661	257.2	663315	26.0	0.0078
3	286.2916	30250	27.4	70709	2.8	0.0095
4	306.2664	34289	67.7	174678	6.8	0.0089
5	567.5627	47406	384.3	991300	38.9	0.0120
6	568.5659	42333	145.5	375164	14.7	0.0134
7	569.5691	32686	29.5	76039	3.0	0.0174
8	589.5438	35751	57.4	147993	5.8	0.0165
9	590.5469	32065	24.0	62023	2.4	0.0184
10	664.5621	32151	26.2	67568	2.6	0.0207

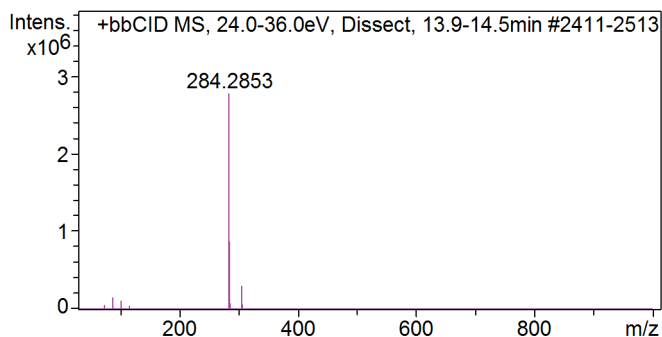

#	m/z	Res.	S/N	I	I %	FWHM
1	74.0572	19057	18.6	51876	1.9	0.0039
2	88.0725	20793	57.8	161117	5.8	0.0042
3	102.0878	21434	41.1	114438	4.1	0.0048
4	116.1030	22726	16.4	45596	1.6	0.0051
5	284.2853	23607	999.4	2784749	100.0	0.0120
6	285.2690	31797	8.6	23927	0.9	0.0090
7	285.2884	37395	313.0	872126	31.3	0.0076
8	286.2916	30986	28.5	79420	2.9	0.0092
9	306.2663	36327	111.4	310460	11.1	0.0084
10	307.2696	32030	22.2	61883	2.2	0.0096

Cmpd 127, Dissect, 14.3 min

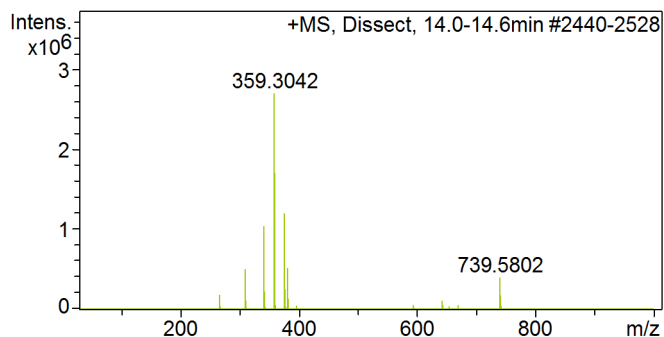

#	m/z	Res.	S/N	I	I %	FWHM
1	267.2589	33445	67.6	186951	6.9	0.0080
2	310.2997	36668	184.4	509783	18.8	0.0085
3	341.2931	40055	378.1	1045285	38.6	0.0085
4	342.2966	36225	82.6	228499	8.4	0.0094
5	359.3042	18075	978.4	2704928	100.0	0.0199
6	360.3064	41612	617.0	1705751	63.1	0.0087
7	376.3288	42112	434.2	1200404	44.4	0.0089
8	377.3323	36962	94.4	261042	9.7	0.0102
9	381.2841	40771	189.3	523348	19.3	0.0094
10	739.5802	42029	145.7	402712	14.9	0.0176

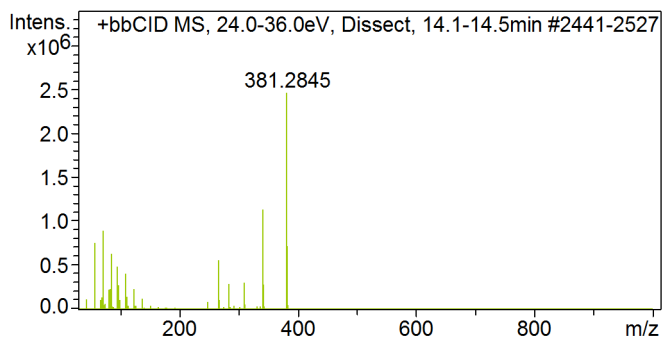

#	m/z	Res.	S/N	I	I %	FWHM
1	57.0675	17957	309.0	760844	30.9	0.0032
2	71.0828	19950	364.4	897097	36.4	0.0036
3	85.0980	21741	256.7	632021	25.7	0.0039
4	95.0821	22418	198.8	489327	19.9	0.0042
5	109.0974	23549	165.3	406878	16.5	0.0046
6	267.2590	36733	228.2	561821	22.8	0.0073
7	310.2999	35530	125.5	308957	12.6	0.0087
8	341.2933	38272	460.7	1134230	46.1	0.0089
9	381.2845	38063	999.7	2461302	100.0	0.0100
10	382.2878	41254	292.9	721148	29.3	0.0093

Compound Spectrum List Report

Cmpd 128, Dissect, 14.3 min

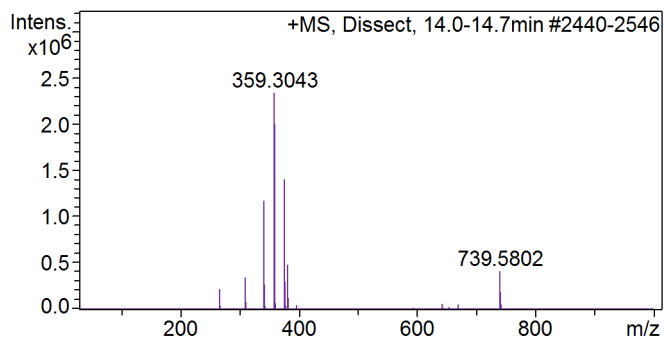

#	m/z	Res.	S/N	I	I %	FWHM
1	267.2589	33544	93.8	223498	9.6	0.0080
2	310.2996	35505	146.3	348868	14.9	0.0087
3	341.2931	40166	491.5	1171608	50.1	0.0085
4	342.2966	36346	113.0	269351	11.5	0.0094
5	359.3043	17402	980.2	2336720	100.0	0.0206
6	360.3064	41764	835.7	1992159	85.3	0.0086
7	376.3288	42297	587.5	1400579	59.9	0.0089
8	377.3323	37168	129.3	308350	13.2	0.0102
9	381.2841	40778	202.9	483647	20.7	0.0094
10	739.5802	42801	175.4	418131	17.9	0.0173

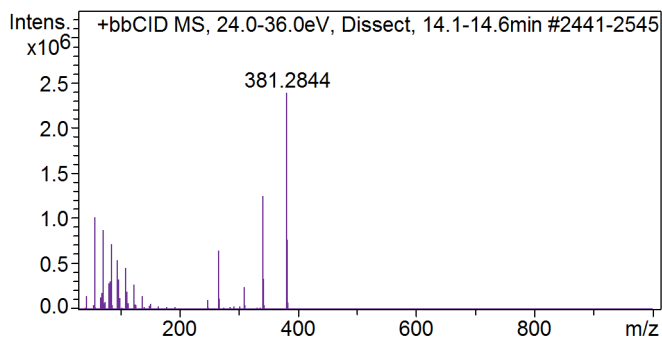

#	m/z	Res.	S/N	I	I %	FWHM
1	57.0675	17961	425.7	1017026	42.6	0.0032
2	71.0828	19993	368.1	879468	36.8	0.0036
3	85.0980	21814	302.0	721551	30.2	0.0039
4	95.0821	22457	228.0	544621	22.8	0.0042
5	109.0973	23609	192.7	460464	19.3	0.0046
6	267.2589	36907	271.6	648897	27.2	0.0072
7	341.2932	38544	522.3	1247811	52.3	0.0089
8	342.2966	39449	142.1	339521	14.2	0.0087
9	381.2844	38061	999.1	2386885	100.0	0.0100
10	382.2877	41459	323.7	773288	32.4	0.0092

Cmpd 129, Dissect, 14.4 min

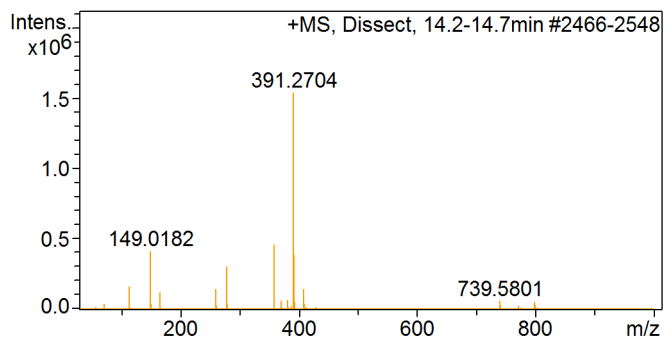

#	m/z	Res.	S/N	I	I %	FWHM
1	113.1285	22135	106.7	164018	10.7	0.0051
2	149.0182	27067	268.4	412498	26.9	0.0055
3	167.0281	27163	81.3	124953	8.1	0.0061
4	261.1394	32430	94.8	145714	9.5	0.0081
5	279.1494	34285	197.8	304000	19.8	0.0081
6	359.3037	20570	300.0	461087	30.0	0.0175
7	381.2841	40569	42.4	65169	4.2	0.0094
8	391.2704	43199	998.6	1534966	100.0	0.0091
9	392.2738	39438	255.4	392587	25.6	0.0099
10	408.2963	35100	94.8	145725	9.5	0.0116

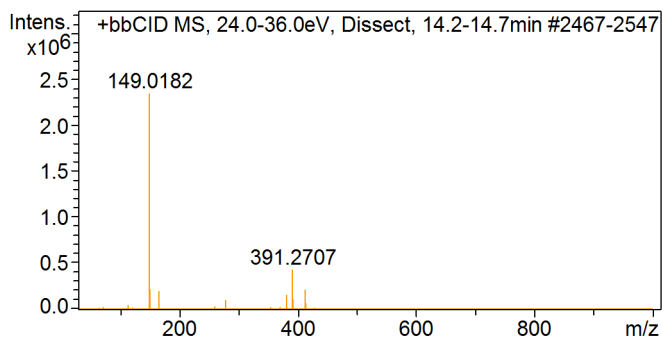

#	m/z	Res.	S/N	I	I %	FWHM
1	113.1285	22077	18.3	46860	2.0	0.0051
2	149.0182	28245	914.1	2346830	100.0	0.0053
3	150.0215	26949	88.6	227397	9.7	0.0056
4	167.0282	28223	79.2	203279	8.7	0.0059
5	279.1496	31877	38.0	97432	4.2	0.0088
6	381.2843	39985	62.4	160249	6.8	0.0095
7	391.2707	39701	168.5	432496	18.4	0.0099
8	392.2740	35208	43.2	110965	4.7	0.0111
9	413.2518	37304	84.1	215977	9.2	0.0111
10	414.2552	34023	24.3	62404	2.7	0.0122

Compound Spectrum List Report

Cmpd 130, Dissect, 14.5 min

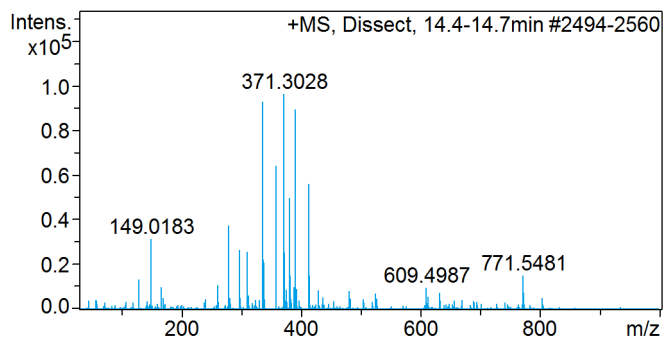

#	m/z	Res.	S/N	I	I %	FWHM
1	149.0183	26935	326.5	31414	32.7	0.0055
2	279.1496	33685	390.8	37603	39.1	0.0083
3	298.3005	30742	277.2	26670	27.7	0.0097
4	310.2998	30944	268.9	25875	26.9	0.0100
5	336.3147	33743	965.3	92881	96.5	0.0100
6	359.3032	33224	664.8	63971	66.5	0.0108
7	371.3028	34248	999.8	96205	100.0	0.0108
8	381.2843	38427	517.8	49826	51.8	0.0099
9	391.2707	41857	927.4	89233	92.8	0.0093
10	413.2519	32387	584.3	56223	58.4	0.0128

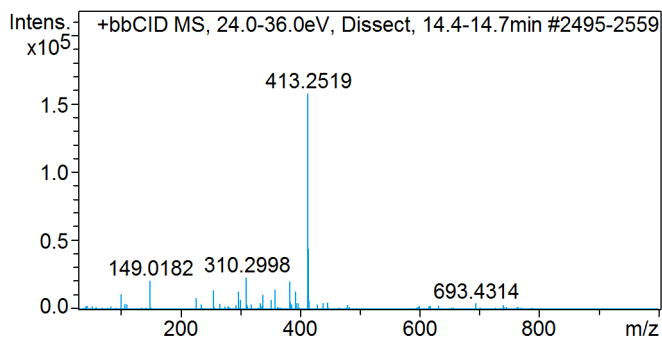

#	m/z	Res.	S/N	I	I %	FWHM
1	101.0562	21101	73.3	11565	7.3	0.0048
2	149.0182	28364	133.9	21128	13.4	0.0053
3	256.2548	29749	89.8	14168	9.0	0.0086
4	298.3002	31855	83.3	13145	8.3	0.0094
5	310.2998	31252	148.0	23363	14.8	0.0099
6	358.2957	30688	94.1	14851	9.4	0.0117
7	383.1909	33308	131.7	20780	13.2	0.0115
8	393.2830	28867	84.9	13402	8.5	0.0136
9	413.2519	37276	997.5	157432	100.0	0.0111
10	414.2553	34577	280.8	44314	28.1	0.0120

Cmpd 131, Dissect, 14.6 min

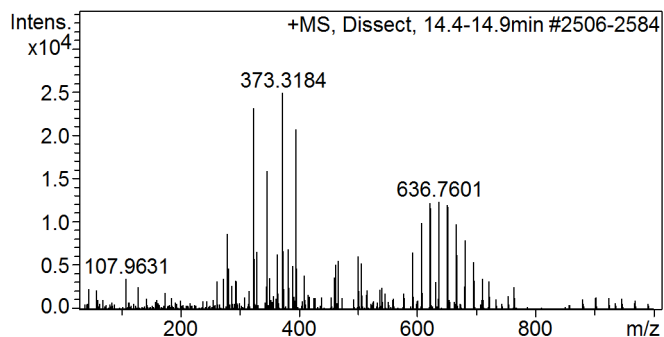

#	m/z	Res.	S/N	I	I %	FWHM
1	324.3152	31012	927.7	23106	92.8	0.0105
2	347.1492	38181	638.4	15900	63.9	0.0091
3	373.3184	31111	999.4	24892	100.0	0.0120
4	395.2996	30493	828.1	20626	82.9	0.0130
5	621.7508	35684	489.8	12199	49.0	0.0174
6	622.0856	35345	468.5	11669	46.9	0.0176
7	636.4260	33816	481.3	11988	48.2	0.0188
8	636.7601	34414	496.6	12369	49.7	0.0185
9	651.1004	36055	481.0	11981	48.1	0.0181
10	651.4353	33668	473.8	11801	47.4	0.0193

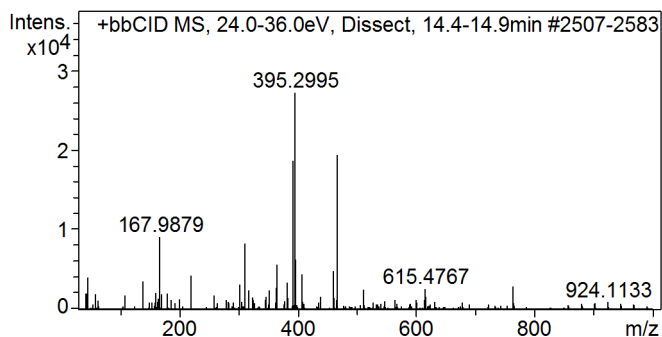

#	m/z	Res.	S/N	I	I %	FWHM
1	167.9879	26654	335.0	9117	33.5	0.0063
2	311.2840	29794	305.0	8300	30.5	0.0104
3	365.0930	31631	207.4	5644	20.7	0.0115
4	392.1941	31675	684.5	18629	68.5	0.0124
5	395.2995	32021	999.9	27213	100.0	0.0123
6	396.3031	29868	230.2	6264	23.0	0.0133
7	407.3491	31634	162.6	4426	16.3	0.0129
8	460.3602	30948	178.0	4843	17.8	0.0149
9	466.5181	31522	713.0	19405	71.3	0.0148
10	467.5216	30669	223.0	6068	22.3	0.0152

Compound Spectrum List Report

Cmpd 132, Dissect, 14.7 min

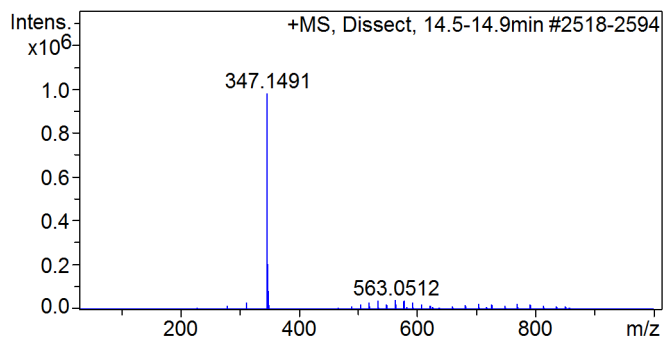

#	m/z	Res.	S/N	I	I %	FWHM
1	347.1491	39316	999.6	979662	100.0	0.0088
2	348.1523	32782	211.9	207677	21.2	0.0106
3	349.1458	26573	87.0	85266	8.7	0.0131
4	519.0262	36871	32.3	31645	3.2	0.0141
5	533.7012	36142	38.9	38138	3.9	0.0148
6	534.0354	36125	34.4	33707	3.4	0.0148
7	563.0512	35304	43.2	42367	4.3	0.0159
8	563.3855	36193	41.0	40177	4.1	0.0156
9	577.7261	35970	37.4	36693	3.7	0.0161
10	578.0605	37197	38.8	38051	3.9	0.0155

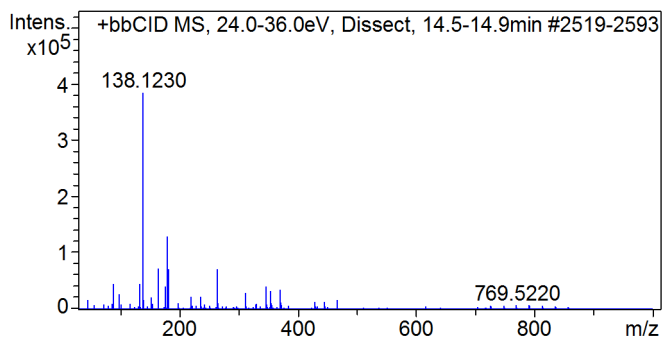

#	m/z	Res.	S/N	I	I %	FWHM
1	89.0565	20160	117.9	45371	11.8	0.0044
2	133.0814	24600	120.7	46416	12.1	0.0054
3	138.1230	26402	999.4	384425	100.0	0.0052
4	165.9723	27458	189.4	72843	18.9	0.0060
5	177.1062	28338	108.2	41626	10.8	0.0062
6	180.1685	29088	337.9	129969	33.8	0.0062
7	181.1760	27135	261.6	100628	26.2	0.0067
8	182.9983	28882	187.0	71942	18.7	0.0063
9	265.0738	32701	188.1	72363	18.8	0.0081
10	347.1492	32261	108.5	41720	10.9	0.0108

Cmpd 133, Dissect, 14.8 min

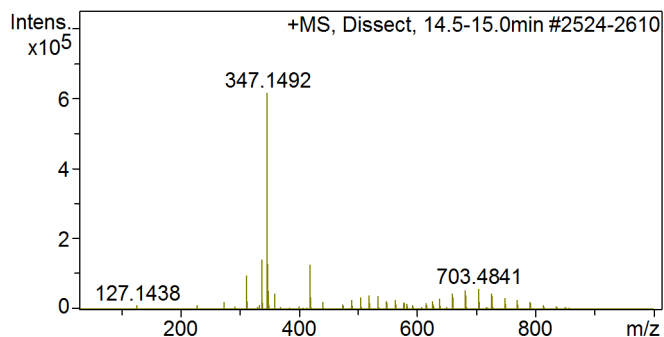

#	m/z	Res.	S/N	I	I %	FWHM
1	312.3156	32386	158.3	97501	15.8	0.0096
2	338.3302	37366	231.3	142469	23.1	0.0091
3	347.1492	38076	999.7	615659	100.0	0.0091
4	348.1523	31763	209.8	129226	21.0	0.0110
5	349.1458	26330	87.6	53970	8.8	0.0133
6	419.3011	35603	207.4	127734	20.7	0.0118
7	659.4591	34684	76.4	47058	7.6	0.0190
8	681.4718	33378	90.5	55727	9.1	0.0204
9	703.4841	33986	96.3	59284	9.6	0.0207
10	725.4962	31556	76.4	47043	7.6	0.0230

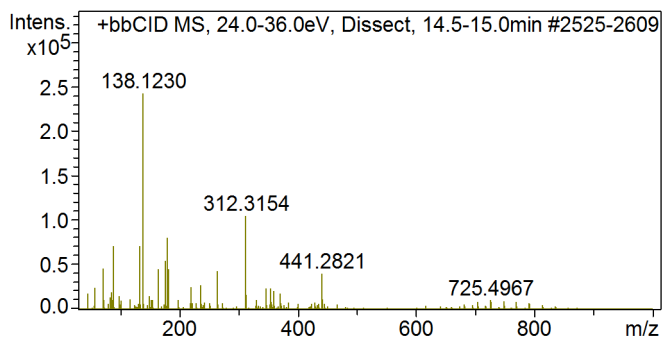

#	m/z	Res.	S/N	I	I %	FWHM
1	71.0828	19367	191.6	46491	19.2	0.0037
2	89.0565	20349	292.8	71035	29.3	0.0044
3	133.0814	24551	293.8	71276	29.4	0.0054
4	138.1230	26023	1000.0	242600	100.0	0.0053
5	165.9723	27275	187.6	45506	18.8	0.0061
6	177.1062	28284	224.6	54498	22.5	0.0063
7	180.1685	28555	332.2	80604	33.2	0.0063
8	181.1759	26850	250.4	60738	25.0	0.0067
9	182.9983	28675	187.0	45372	18.7	0.0064
10	312.3154	33020	433.2	105089	43.3	0.0095

Compound Spectrum List Report

Cmpd 134, Dissect, 14.8 min

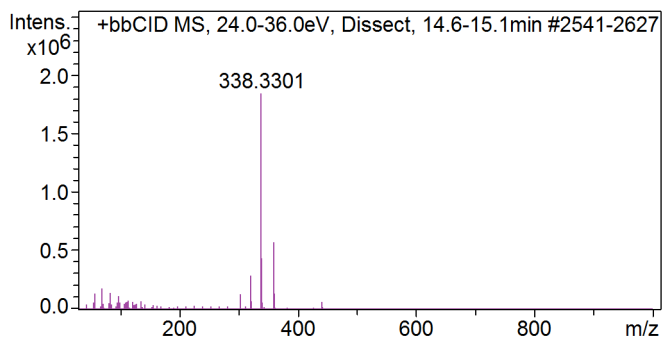
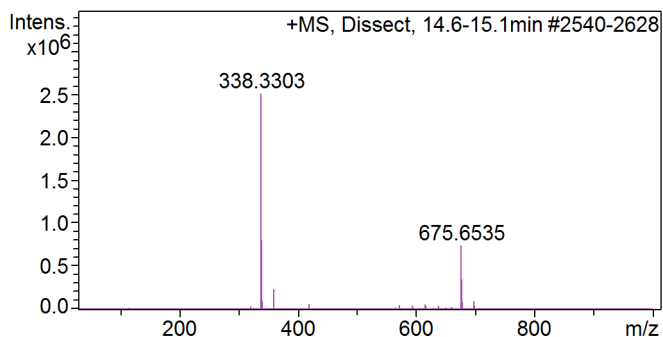

Cmpd 135, Dissect, 14.9 min

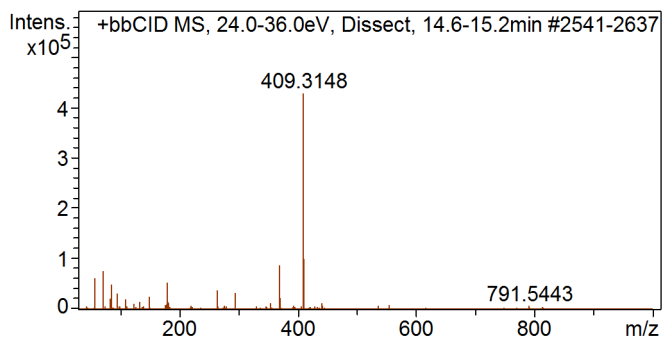
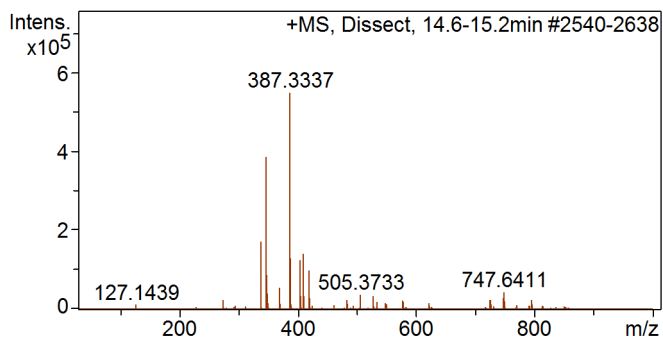

Compound Spectrum List Report

Cmpd 136, Dissect, 15.0 min

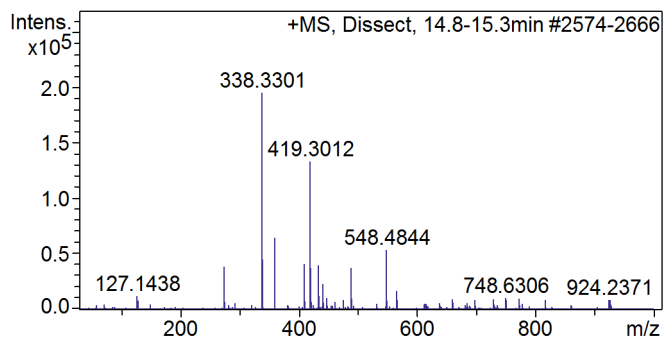

#	m/z	Res.	S/N	I	I %	FWHM
1	275.1549	31685	198.1	38675	19.8	0.0087
2	338.3301	39259	999.9	195204	100.0	0.0086
3	339.3337	36148	231.5	45198	23.2	0.0094
4	360.3110	33663	331.9	64798	33.2	0.0107
5	409.3147	34804	210.0	40998	21.0	0.0118
6	419.3012	35636	681.3	132994	68.1	0.0118
7	420.3044	31658	191.5	37382	19.2	0.0133
8	433.3161	33458	205.3	40072	20.5	0.0130
9	488.3774	30666	192.9	37663	19.3	0.0159
10	548.4844	33304	274.4	53576	27.4	0.0165

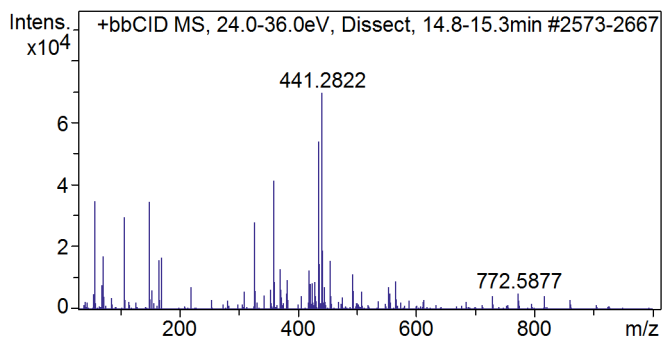

#	m/z	Res.	S/N	I	I %	FWHM
1	57.0676	17530	498.7	34725	49.9	0.0033
2	71.0828	19179	245.0	17056	24.5	0.0037
3	107.0455	22150	424.8	29575	42.5	0.0048
4	149.0183	26182	495.5	34497	49.6	0.0057
5	327.2420	31196	322.2	22430	32.2	0.0105
6	327.3260	31396	401.9	27984	40.2	0.0104
7	360.3114	35876	594.9	41419	59.5	0.0100
8	435.3793	33813	772.1	53755	77.2	0.0129
9	441.2822	33152	999.7	69604	100.0	0.0133
10	442.2854	31654	273.6	19052	27.4	0.0140

Cmpd 137, Dissect, 15.0 min

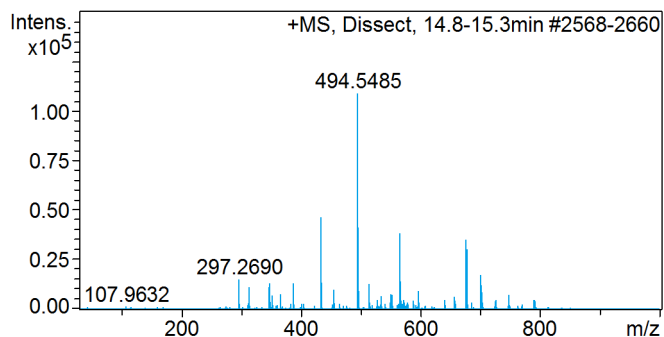

#	m/z	Res.	S/N	I	I %	FWHM
1	433.3162	33855	425.8	46417	42.6	0.0128
2	494.5485	33941	999.8	108982	100.0	0.0146
3	495.5518	32166	380.3	41450	38.0	0.0154
4	565.5466	34284	353.4	38521	35.3	0.0165
5	675.4462	33701	323.1	35214	32.3	0.0200
6	675.6518	35671	314.6	34287	31.5	0.0189
7	676.5049	36442	248.6	27101	24.9	0.0186
8	676.5809	36520	215.9	23538	21.6	0.0185
9	676.6524	34194	185.1	20173	18.5	0.0198
10	677.4532	36289	279.8	30498	28.0	0.0187

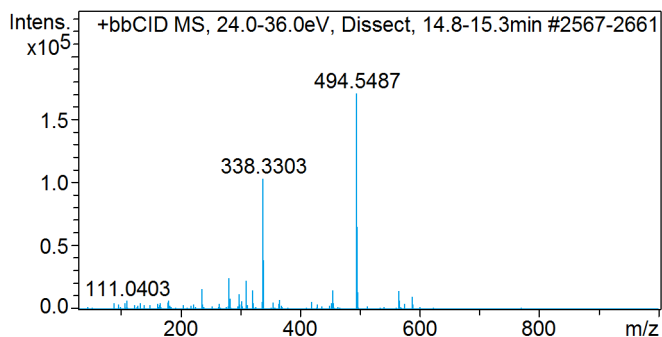

#	m/z	Res.	S/N	I	I %	FWHM
1	237.0714	29581	96.9	16566	9.7	0.0080
2	282.2696	33040	146.8	25104	14.7	0.0085
3	310.3000	33400	134.5	22996	13.5	0.0093
4	321.3043	31078	89.7	15339	9.0	0.0103
5	338.3303	32991	604.2	103316	60.5	0.0103
6	339.2777	31745	228.9	39134	22.9	0.0107
7	339.3337	31267	149.1	25492	14.9	0.0109
8	455.2973	32674	89.1	15240	8.9	0.0139
9	494.5487	35880	999.0	170821	100.0	0.0138
10	495.5519	33273	383.1	65503	38.3	0.0149

Compound Spectrum List Report

Cmpd 138, Dissect, 15.2 min

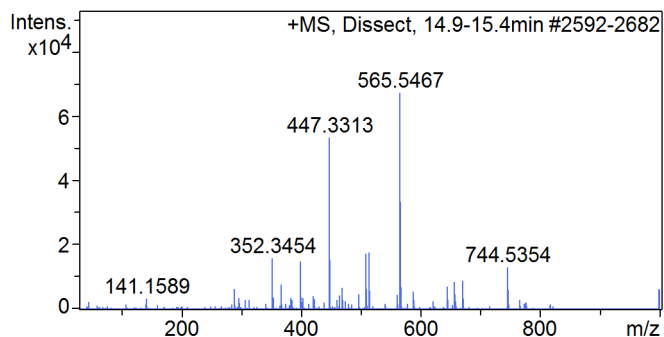

#	m/z	Res.	S/N	I	I %	FWHM
1	352.3454	31081	237.3	15976	23.7	0.0113
2	399.3334	30283	221.2	14890	22.1	0.0132
3	447.3313	34133	790.4	53211	79.1	0.0131
4	448.3346	32207	230.0	15482	23.0	0.0139
5	508.5633	31340	258.7	17420	25.9	0.0162
6	514.2626	31246	262.7	17685	26.3	0.0165
7	565.5467	34059	999.8	67310	100.0	0.0166
8	566.5499	32013	497.2	33477	49.7	0.0177
9	670.4438	29302	133.5	8991	13.4	0.0229
10	744.5354	28996	195.9	13186	19.6	0.0257

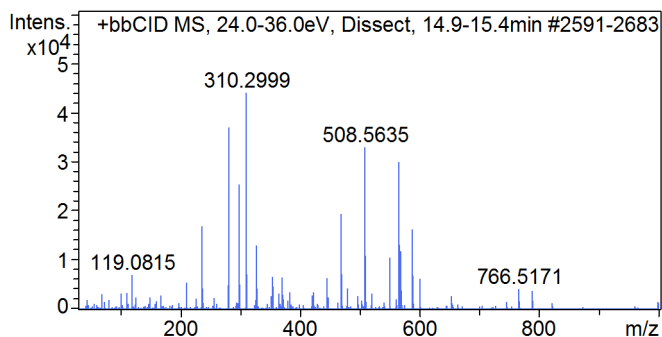

#	m/z	Res.	S/N	I	I %	FWHM
1	237.0714	29753	384.5	16947	38.5	0.0080
2	282.2695	32762	839.2	36990	83.9	0.0086
3	299.2956	32335	576.4	25406	57.7	0.0093
4	310.2999	33274	999.7	44064	100.0	0.0093
5	327.3260	32516	295.5	13026	29.6	0.0101
6	469.3125	31581	440.4	19408	44.0	0.0149
7	508.5635	31942	745.4	32851	74.6	0.0159
8	565.5467	33153	679.2	29937	67.9	0.0171
9	566.5500	31700	300.4	13241	30.1	0.0179
10	587.5283	30579	369.2	16273	36.9	0.0192

Cmpd 139, Dissect, 15.2 min

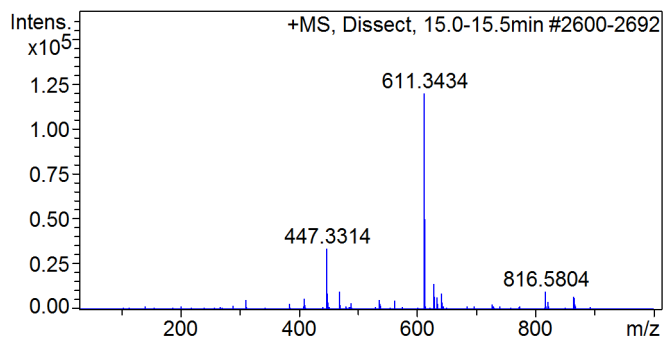

#	m/z	Res.	S/N	I	I %	FWHM
1	447.3314	34574	281.7	33744	28.2	0.0129
2	448.3347	32447	76.6	9181	7.7	0.0138
3	469.3124	31854	84.2	10081	8.4	0.0147
4	611.3434	34848	999.6	119732	100.0	0.0175
5	612.3468	31822	418.9	50180	41.9	0.0192
6	613.3504	30530	107.9	12921	10.8	0.0201
7	628.3693	29160	119.4	14307	11.9	0.0215
8	640.5647	31368	75.5	9045	7.6	0.0204
9	816.5804	29284	83.1	9954	8.3	0.0279
10	864.2365	28985	62.1	7433	6.2	0.0298

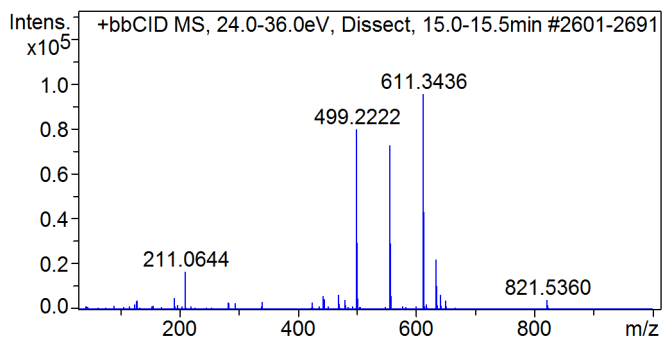

#	m/z	Res.	S/N	I	I %	FWHM
1	211.0644	28265	175.9	16807	17.6	0.0075
2	499.2222	33646	833.1	79617	83.3	0.0148
3	500.2254	32473	309.4	29570	30.9	0.0154
4	555.2829	32428	761.6	72783	76.2	0.0171
5	556.2861	31873	306.4	29282	30.6	0.0175
6	611.3436	34028	999.8	95549	100.0	0.0180
7	612.3467	32579	453.2	43311	45.3	0.0188
8	613.3498	30507	105.3	10063	10.5	0.0201
9	633.3242	31203	232.3	22205	23.2	0.0203
10	634.3282	31124	112.1	10708	11.2	0.0204

Compound Spectrum List Report

Bruker Compass DataAnalysis 4.4

8/28/2021 7:17:53 PM

by: demo

Page 70 of 70
