Supplementary Material

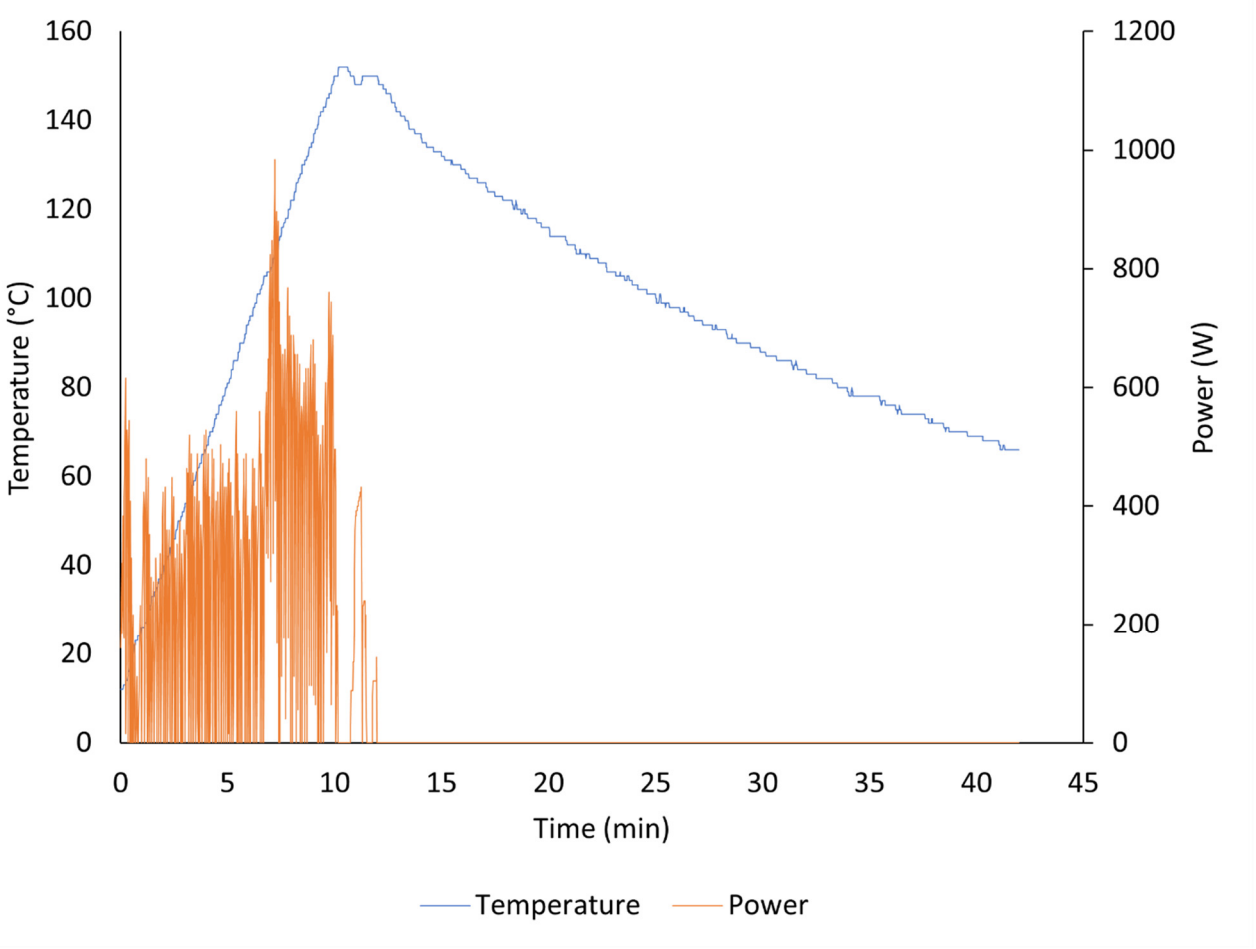

Figure S1. Example of temperature and power profiles during MW pre-treatment (run MW4, 150°C, two minutes).

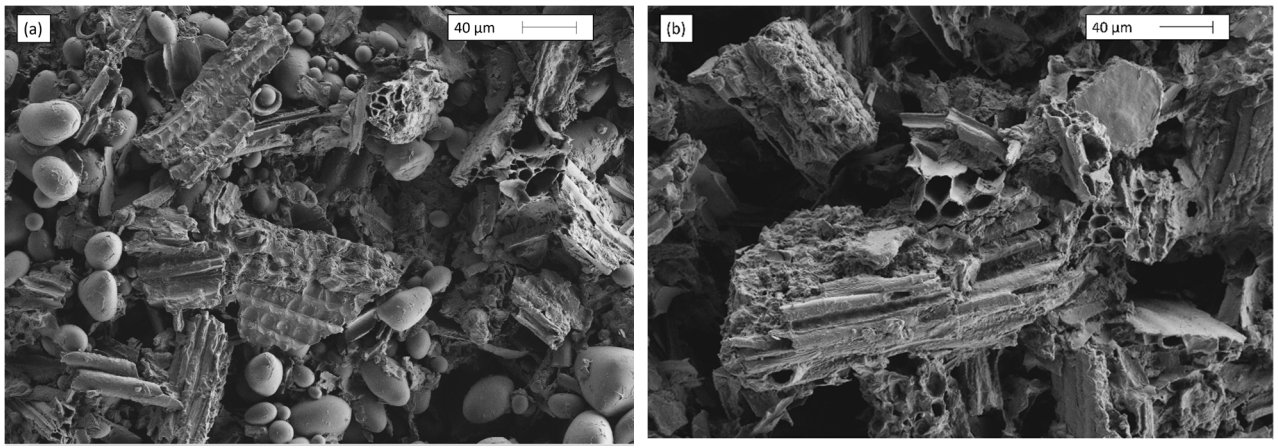

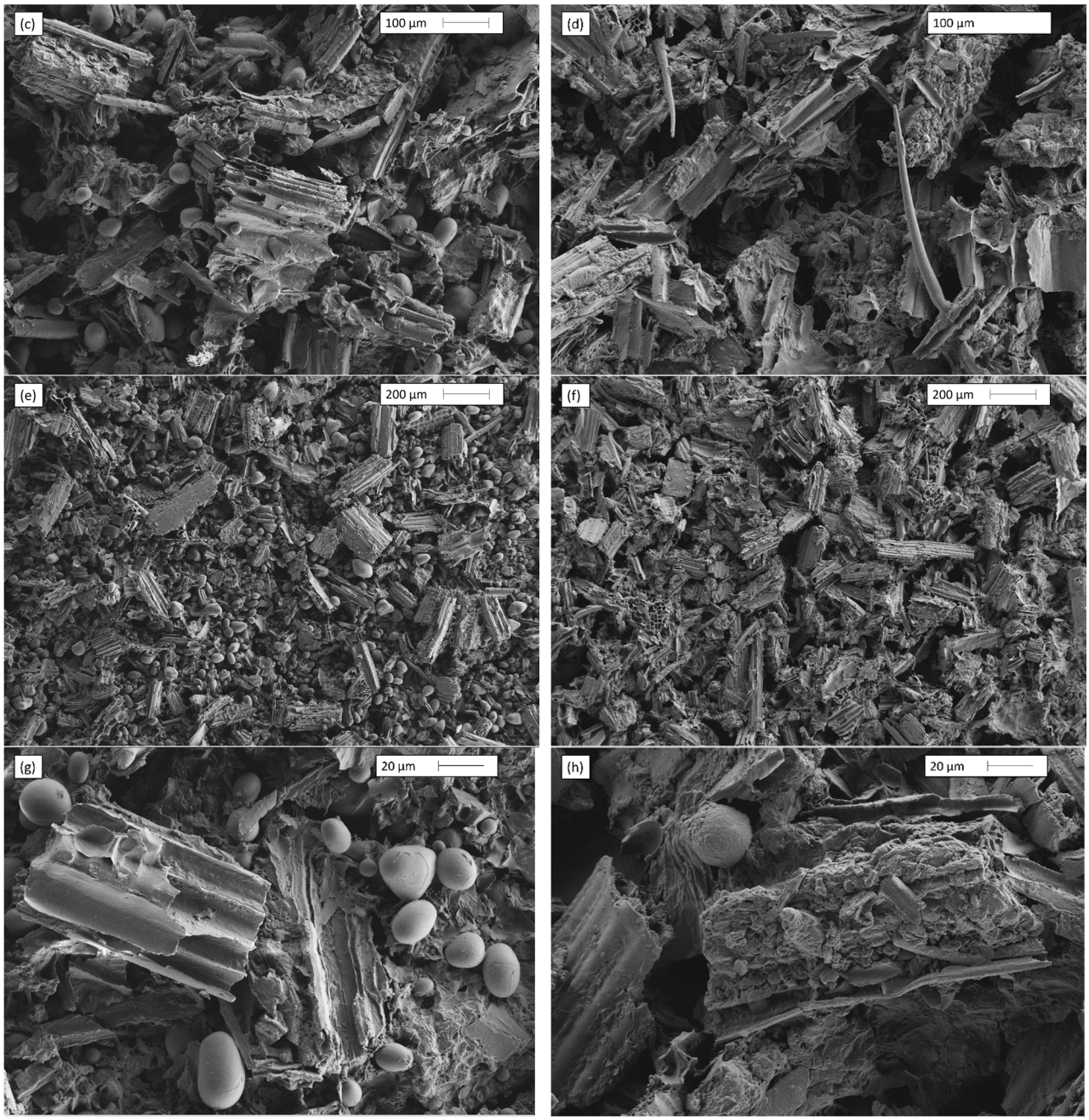

Figure S2. SEM images of untreated (left) and microwave treated substrate at 150°C for two minutes (right), at a magnitude (from top to bottom) of 200×, 150×, 50×, and 350×.