

4A



SHIMADZU

LabSolutions

Analysis Report

<Sample Information>

Sample Name : 220516 NJ 1909
 Sample ID : 220516 NJ 1909
 Data Filename : 220516 NJ 1909.lcd
 Method Filename : NNDKG.lcm
 Batch Filename :
 Vial # : 1-1
 Injection Volume : 1 uL
 Date Acquired : 16/05/2022 12:09:58
 Date Processed : 16/05/2022 12:11:12

Sample Type : Unknown

Acquired by : System Administrator
 Processed by : System Administrator

MS Spectrum

R.Time:0.433(Scan#:)

MassPeaks:60

Segment 1 - Event 1

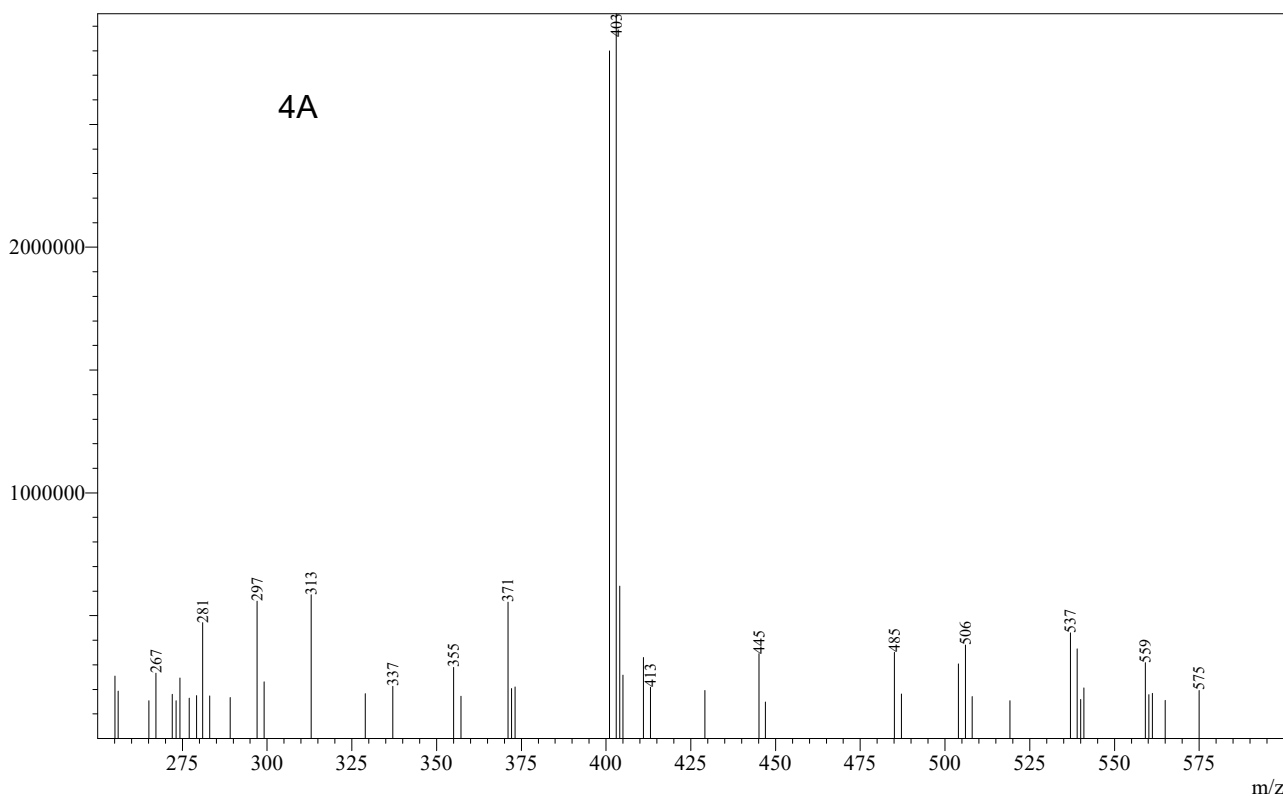

MS Spectrum

R.Time:0.433(Scan#:)

MassPeaks:28

Segment 1 - Event 1

#	m/z	solute Inten	relative Inten
1	102.15	4385429	21.93
2	105.10	9714987	48.57
3	110.10	4366808	21.83
4	114.75	2231804	11.16
5	122.65	10073433	50.37
6	130.55	4621868	23.11
7	139.05	1369684	6.85
8	143.15	4442296	22.21
9	151.15	1695863	8.48
10	167.10	3695790	18.48
11	180.10	1467246	7.34
12	183.05	2992030	14.96
13	196.15	1832283	9.16
14	199.10	1058553	5.29
15	208.10	4964368	24.82
16	214.10	12945981	64.73
17	215.15	1660052	8.30
18	216.10	1066837	5.33
19	224.05	3194272	15.97

#	m/z	absolute Inten	relative Inten
20	435.25	20000000	100.00
21	436.30	6408858	32.04
22	437.30	2080486	10.40
23	571.20	1200278	6.00
24	931.45	9702024	48.51
25	932.45	5358266	26.79
26	933.45	6513540	32.57
27	934.40	2830446	14.15
28	935.35	1057383	5.29

4B

SHIMADZU
LabSolutions

Analysis Report

<Sample Information>

Sample Name : 220516 NJ 1911
 Sample ID : 220516 NJ 1911
 Data Filename : 220516 NJ 1911.lcd
 Method Filename : NNDKG.lcm
 Batch Filename :
 Vial # : 1-1
 Injection Volume : 1 uL
 Date Acquired : 16/05/2022 12:13:52
 Date Processed : 16/05/2022 12:14:48

Sample Type : Unknown

Acquired by : System Administrator
 Processed by : System Administrator

MS Spectrum

R.Time:0.433(Scan#:)

MassPeaks:4

Segment 1 - Event 1

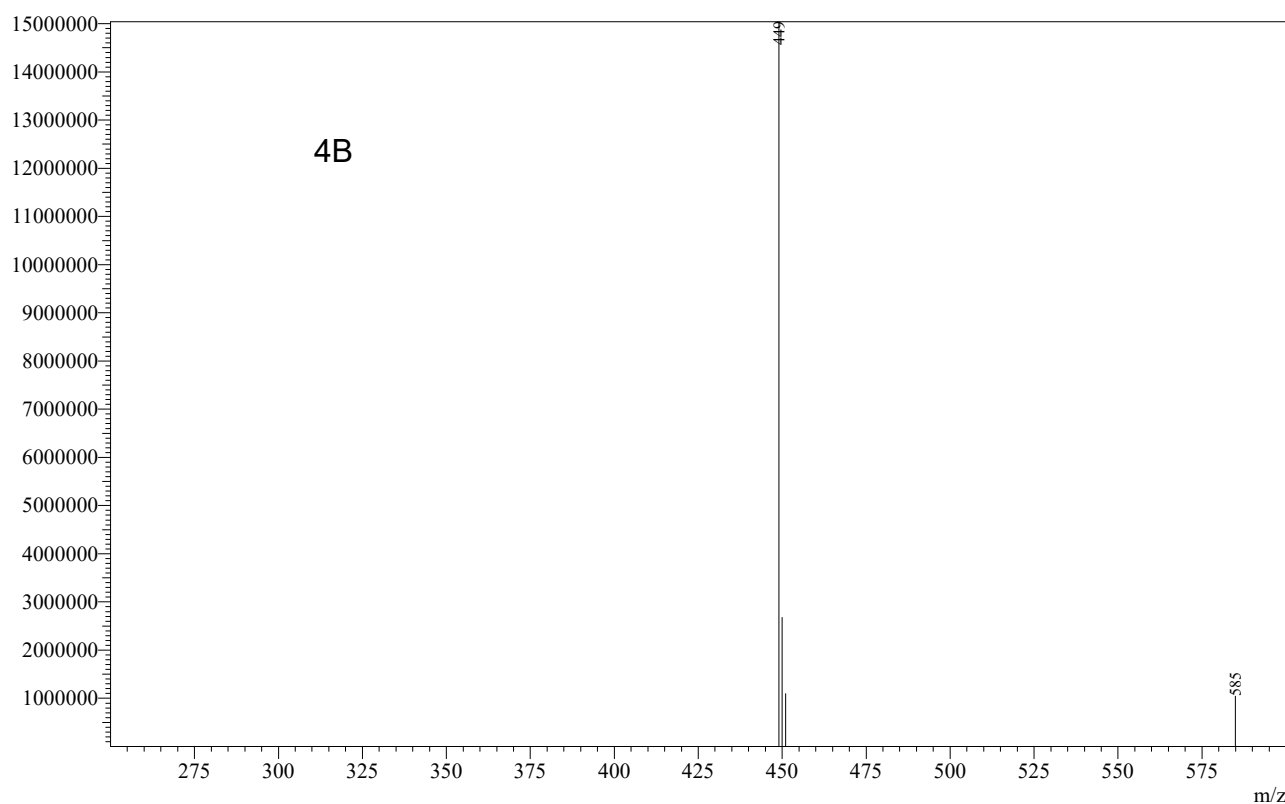

MS Spectrum

R.Time:0.433(Scan#:)

MassPeaks:28

Segment 1 - Event 1

#	m/z	solute Inten	relative Inten
1	102.15	4385429	21.93
2	105.10	9714987	48.57
3	110.10	4366808	21.83
4	114.75	2231804	11.16
5	122.65	10073433	50.37
6	130.55	4621868	23.11
7	139.05	1369684	6.85
8	143.15	4442296	22.21
9	151.15	1695863	8.48
10	167.10	3695790	18.48
11	180.10	1467246	7.34
12	183.05	2992030	14.96
13	196.15	1832283	9.16
14	199.10	1058553	5.29
15	208.10	4964368	24.82
16	214.10	12945981	64.73
17	215.15	1660052	8.30
18	216.10	1066837	5.33
19	224.05	3194272	15.97

#	m/z	bsolute Inten	ative Inten
20	435.25	20000000	100.00
21	436.30	6408858	32.04
22	437.30	2080486	10.40
23	571.20	1200278	6.00
24	931.45	9702024	48.51
25	932.45	5358266	26.79
26	933.45	6513540	32.57
27	934.40	2830446	14.15
28	935.35	1057383	5.29

4C

SHIMADZU
LabSolutions

Analysis Report

<Sample Information>

Sample Name : 220516 NJ 1692
 Sample ID : 220516 NJ 1692
 Data Filename : 220516 NJ 1692.lcd
 Method Filename : NNDKG.lcm
 Batch Filename :
 Vial # : 1-1
 Injection Volume : 1 uL
 Date Acquired : 16/05/2022 13:05:28
 Date Processed : 16/05/2022 13:06:24

Sample Type : Unknown

Acquired by : System Administrator
 Processed by : System Administrator

MS Spectrum

R.Time:0.433(Scan#:)

MassPeaks:5

Segment 1 - Event 1

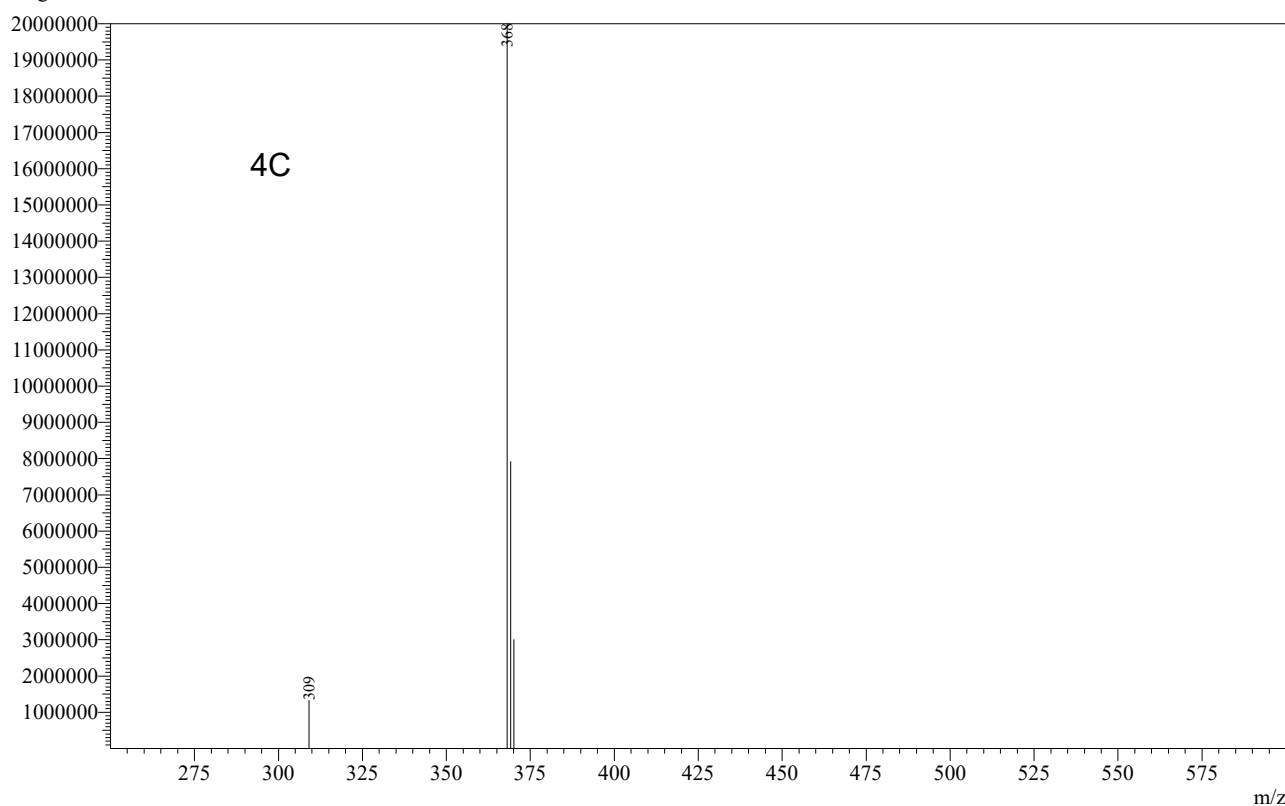

MS Spectrum

R.Time:0.433(Scan#:)

MassPeaks:28

Segment 1 - Event 1

#	m/z	solute Inten	relative Inten
1	102.15	4385429	21.93
2	105.10	9714987	48.57
3	110.10	4366808	21.83
4	114.75	2231804	11.16
5	122.65	10073433	50.37
6	130.55	4621868	23.11
7	139.05	1369684	6.85
8	143.15	4442296	22.21
9	151.15	1695863	8.48
10	167.10	3695790	18.48
11	180.10	1467246	7.34
12	183.05	2992030	14.96
13	196.15	1832283	9.16
14	199.10	1058553	5.29
15	208.10	4964368	24.82
16	214.10	12945981	64.73
17	215.15	1660052	8.30
18	216.10	1066837	5.33
19	224.05	3194272	15.97

#	m/z	bsolute Inten	ative Inten
20	435.25	20000000	100.00
21	436.30	6408858	32.04
22	437.30	2080486	10.40
23	571.20	1200278	6.00
24	931.45	9702024	48.51
25	932.45	5358266	26.79
26	933.45	6513540	32.57
27	934.40	2830446	14.15
28	935.35	1057383	5.29

4D



SHIMADZU

LabSolutions

Analysis Report

<Sample Information>

Sample Name : 220516 NJ 1913
 Sample ID : 220516 NJ 1913
 Data Filename : 220516 NJ 1913.lcd
 Method Filename : NNDKG.lcm
 Batch Filename :
 Vial # : 1-1
 Injection Volume : 1 uL
 Date Acquired : 16/05/2022 12:35:26
 Date Processed : 16/05/2022 12:36:22

Sample Type : Unknown

Acquired by : System Administrator
 Processed by : System Administrator

MS Spectrum

R.Time:0.433(Scan#:)

MassPeaks:7

Segment 1 - Event 1

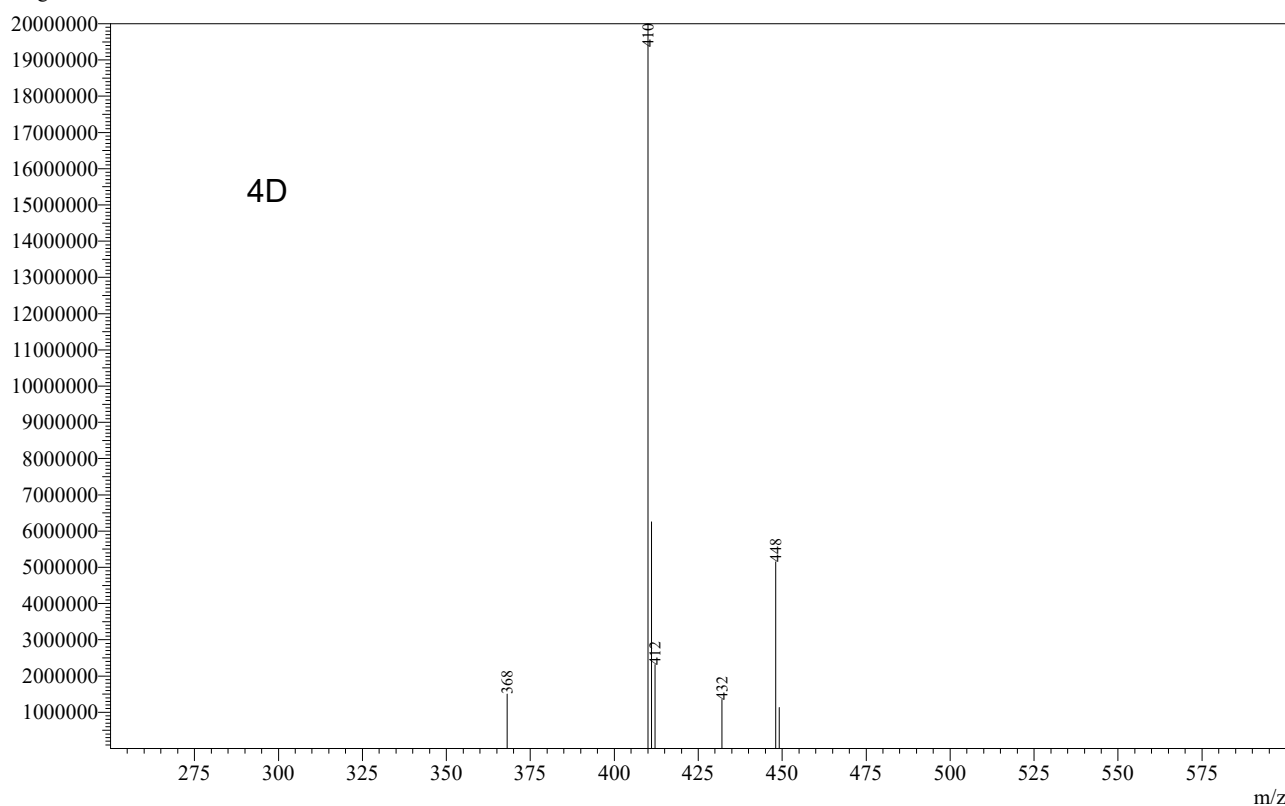

MS Spectrum

R.Time:0.433(Scan#:)

MassPeaks:28

Segment 1 - Event 1

#	m/z	Relative Intensity	Relative Intensity
1	102.15	4385429	21.93
2	105.10	9714987	48.57
3	110.10	4366808	21.83
4	114.75	2231804	11.16
5	122.65	10073433	50.37
6	130.55	4621868	23.11
7	139.05	1369684	6.85
8	143.15	4442296	22.21
9	151.15	1695863	8.48
10	167.10	3695790	18.48
11	180.10	1467246	7.34
12	183.05	2992030	14.96
13	196.15	1832283	9.16
14	199.10	1058553	5.29
15	208.10	4964368	24.82
16	214.10	12945981	64.73
17	215.15	1660052	8.30
18	216.10	1066837	5.33
19	224.05	3194272	15.97

#	m/z	bsolute Inten	ative Inten
20	435.25	20000000	100.00
21	436.30	6408858	32.04
22	437.30	2080486	10.40
23	571.20	1200278	6.00
24	931.45	9702024	48.51
25	932.45	5358266	26.79
26	933.45	6513540	32.57
27	934.40	2830446	14.15
28	935.35	1057383	5.29

4E

SHIMADZU
LabSolutions

Analysis Report

<Sample Information>

Sample Name : 220516 NJ 1933
 Sample ID : 220516 NJ 1933
 Data Filename : 220516 NJ 1933.lcd
 Method Filename : NNDKG.lcm
 Batch Filename :
 Vial # : 1-1
 Injection Volume : 1 uL
 Date Acquired : 16/05/2022 12:18:54
 Date Processed : 16/05/2022 12:19:50

Sample Type : Unknown

Acquired by : System Administrator
 Processed by : System Administrator

MS Spectrum

R.Time:0.433(Scan#:)

MassPeaks:10

Segment 1 - Event 1

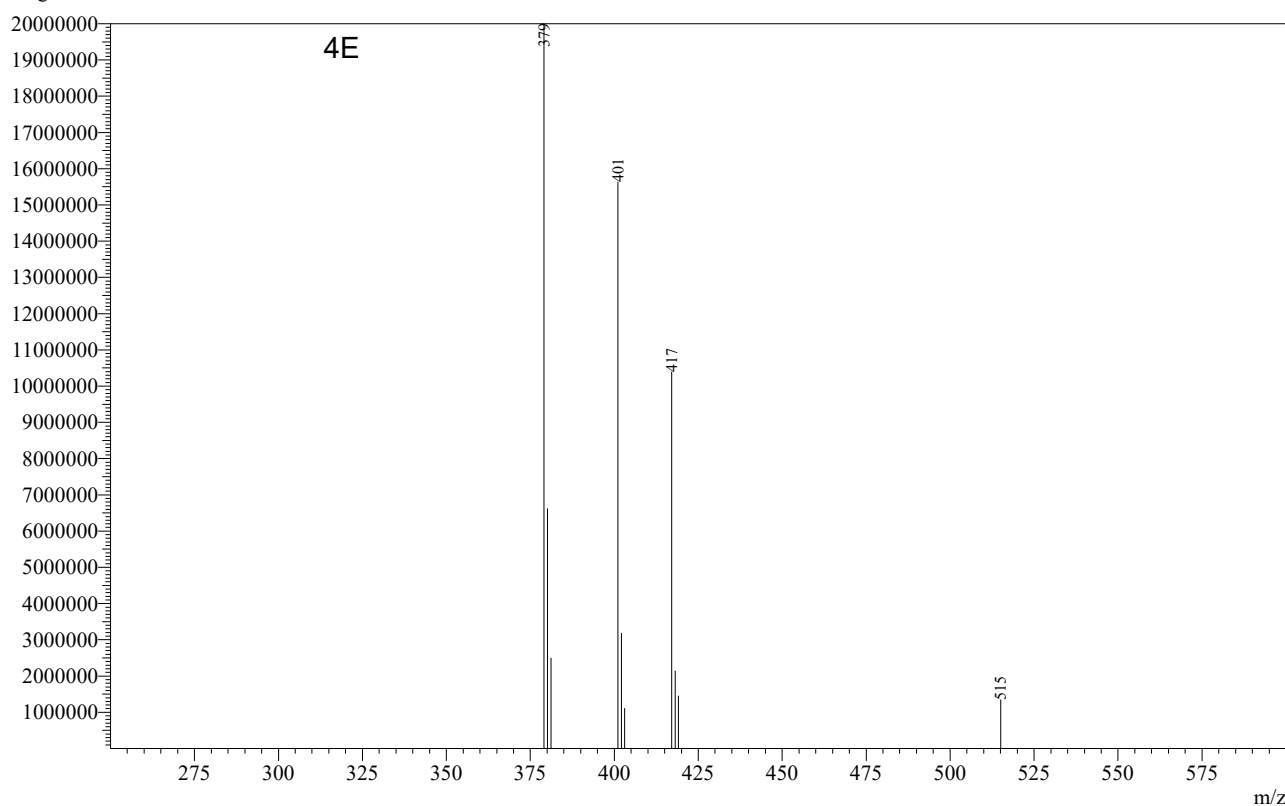

MS Spectrum

R.Time:0.433(Scan#:)

MassPeaks:28

Segment 1 - Event 1

#	m/z	solute Inten	relative Inten
1	102.15	4385429	21.93
2	105.10	9714987	48.57
3	110.10	4366808	21.83
4	114.75	2231804	11.16
5	122.65	10073433	50.37
6	130.55	4621868	23.11
7	139.05	1369684	6.85
8	143.15	4442296	22.21
9	151.15	1695863	8.48
10	167.10	3695790	18.48
11	180.10	1467246	7.34
12	183.05	2992030	14.96
13	196.15	1832283	9.16
14	199.10	1058553	5.29
15	208.10	4964368	24.82
16	214.10	12945981	64.73
17	215.15	1660052	8.30
18	216.10	1066837	5.33
19	224.05	3194272	15.97

#	m/z	absolute Inten	relative Inten
20	435.25	20000000	100.00
21	436.30	6408858	32.04
22	437.30	2080486	10.40
23	571.20	1200278	6.00
24	931.45	9702024	48.51
25	932.45	5358266	26.79
26	933.45	6513540	32.57
27	934.40	2830446	14.15
28	935.35	1057383	5.29

4F

SHIMADZU
LabSolutions

Analysis Report

<Sample Information>

Sample Name : 220516 NJ 1897
 Sample ID : 220516 NJ 1897
 Data Filename : 220516 NJ 1897.lcd
 Method Filename : NNDKG.lcm
 Batch Filename :
 Vial # : 1-1
 Injection Volume : 1 uL
 Date Acquired : 16/05/2022 12:41:43
 Date Processed : 16/05/2022 12:42:38

Sample Type : Unknown

Acquired by : System Administrator
 Processed by : System Administrator

MS Spectrum

R.Time:0.433(Scan#:)

MassPeaks:13

Segment 1 - Event 1

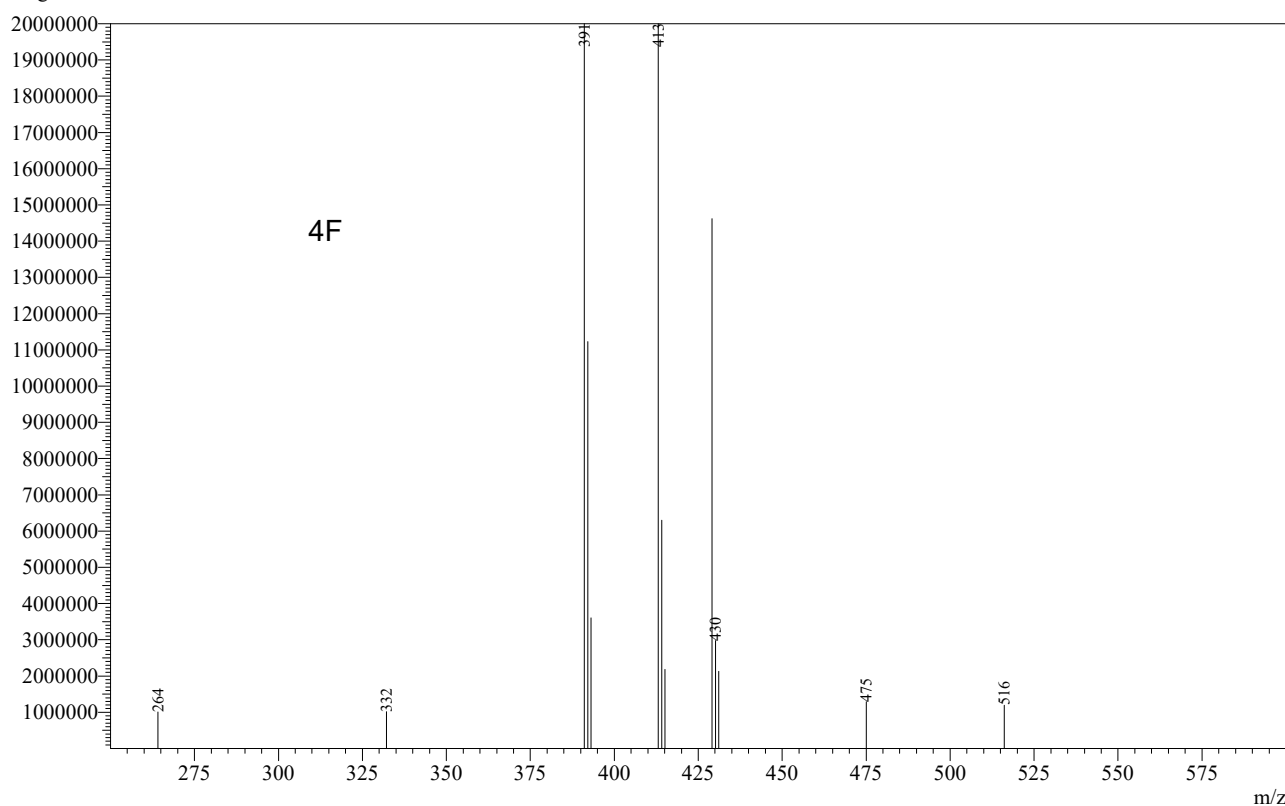

MS Spectrum

R.Time:0.433(Scan#:)

MassPeaks:28

Segment 1 - Event 1

#	m/z	Relative Intensity	Relative Intensity
1	102.15	4385429	21.93
2	105.10	9714987	48.57
3	110.10	4366808	21.83
4	114.75	2231804	11.16
5	122.65	10073433	50.37
6	130.55	4621868	23.11
7	139.05	1369684	6.85
8	143.15	4442296	22.21
9	151.15	1695863	8.48
10	167.10	3695790	18.48
11	180.10	1467246	7.34
12	183.05	2992030	14.96
13	196.15	1832283	9.16
14	199.10	1058553	5.29
15	208.10	4964368	24.82
16	214.10	12945981	64.73
17	215.15	1660052	8.30
18	216.10	1066837	5.33
19	224.05	3194272	15.97

#	m/z	bsolute Inten	ative Inten
20	435.25	20000000	100.00
21	436.30	6408858	32.04
22	437.30	2080486	10.40
23	571.20	1200278	6.00
24	931.45	9702024	48.51
25	932.45	5358266	26.79
26	933.45	6513540	32.57
27	934.40	2830446	14.15
28	935.35	1057383	5.29

4G



SHIMADZU

LabSolutions

Analysis Report

<Sample Information>

Sample Name : 220516 NJ 1898
 Sample ID : 220516 NJ 1898
 Data Filename : 220516 NJ 1898.lcd
 Method Filename : NNDKG.lcm
 Batch Filename :
 Vial # : 1-1
 Injection Volume : 1 uL
 Date Acquired : 16/05/2022 13:07:35
 Date Processed : 16/05/2022 13:08:31

Sample Type : Unknown

Acquired by : System Administrator
 Processed by : System Administrator

MS Spectrum

R.Time:0.433(Scan#:)

MassPeaks:21

Segment 1 - Event 1

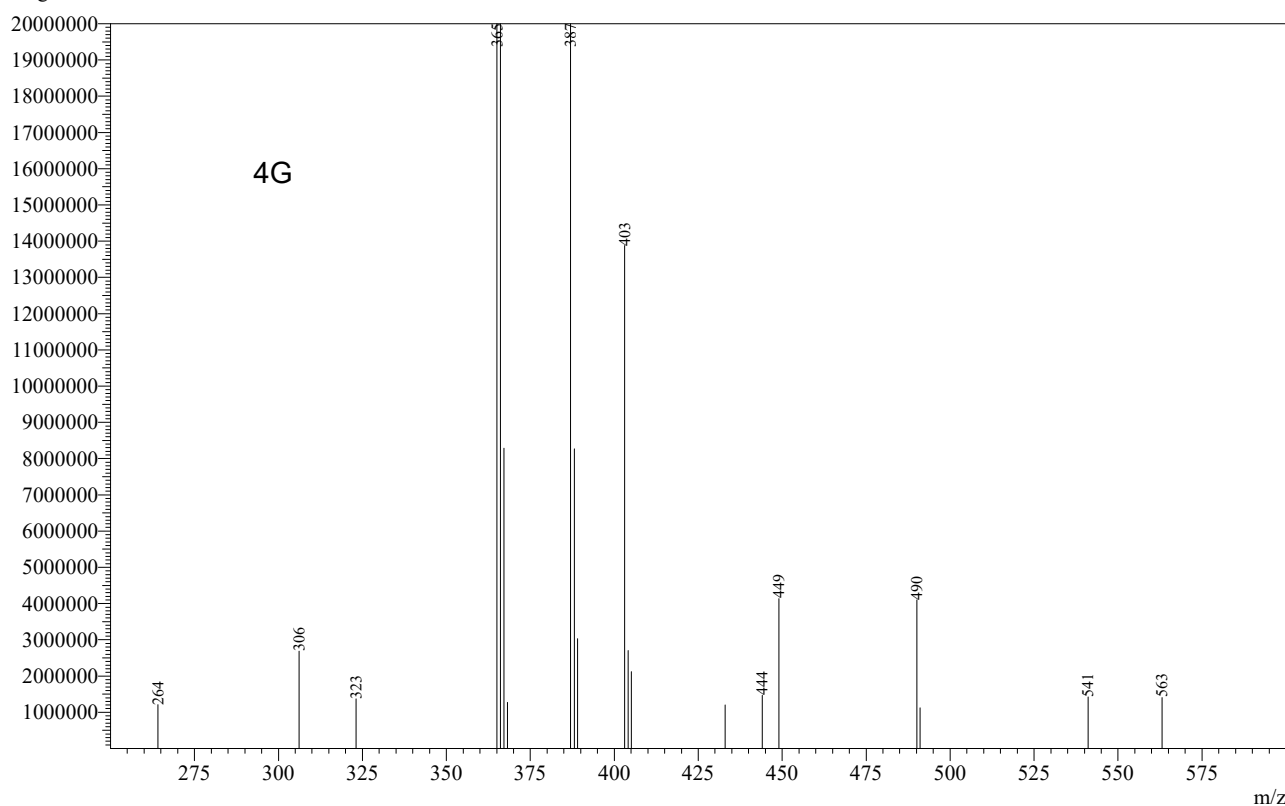

MS Spectrum

R.Time:0.433(Scan#:)

MassPeaks:28

Segment 1 - Event 1

#	m/z	solute Inten	relative Inten
1	102.15	4385429	21.93
2	105.10	9714987	48.57
3	110.10	4366808	21.83
4	114.75	2231804	11.16
5	122.65	10073433	50.37
6	130.55	4621868	23.11
7	139.05	1369684	6.85
8	143.15	4442296	22.21
9	151.15	1695863	8.48
10	167.10	3695790	18.48
11	180.10	1467246	7.34
12	183.05	2992030	14.96
13	196.15	1832283	9.16
14	199.10	1058553	5.29
15	208.10	4964368	24.82
16	214.10	12945981	64.73
17	215.15	1660052	8.30
18	216.10	1066837	5.33
19	224.05	3194272	15.97

#	m/z	absolute Inten	relative Inten
20	435.25	20000000	100.00
21	436.30	6408858	32.04
22	437.30	2080486	10.40
23	571.20	1200278	6.00
24	931.45	9702024	48.51
25	932.45	5358266	26.79
26	933.45	6513540	32.57
27	934.40	2830446	14.15
28	935.35	1057383	5.29

4H

SHIMADZU
LabSolutions

Analysis Report

<Sample Information>

Sample Name : 220516 NJ 1912
 Sample ID : 220516 NJ 1912
 Data Filename : 220516 NJ 1912.lcd
 Method Filename : NNDKG.lcm
 Batch Filename :
 Vial # : 1-1
 Injection Volume : 1 uL
 Date Acquired : 16/05/2022 12:31:19
 Date Processed : 16/05/2022 12:32:15

Sample Type : Unknown

Acquired by : System Administrator
 Processed by : System Administrator

MS Spectrum

R.Time:0.433(Scan#:)

MassPeaks:12

Segment 1 - Event 1

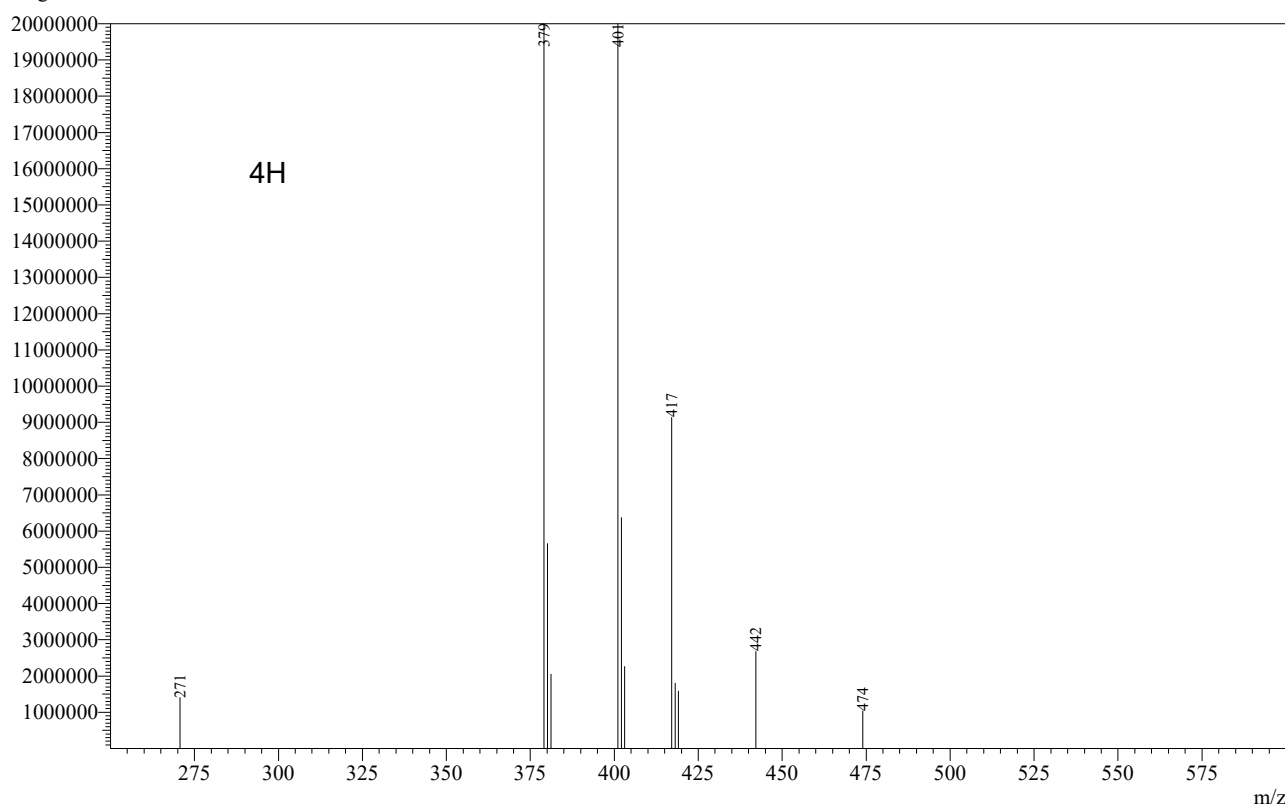

MS Spectrum

R.Time:0.433(Scan#:)

MassPeaks:28

Segment 1 - Event 1

#	m/z	solute Inten	relative Inten
1	102.15	4385429	21.93
2	105.10	9714987	48.57
3	110.10	4366808	21.83
4	114.75	2231804	11.16
5	122.65	10073433	50.37
6	130.55	4621868	23.11
7	139.05	1369684	6.85
8	143.15	4442296	22.21
9	151.15	1695863	8.48
10	167.10	3695790	18.48
11	180.10	1467246	7.34
12	183.05	2992030	14.96
13	196.15	1832283	9.16
14	199.10	1058553	5.29
15	208.10	4964368	24.82
16	214.10	12945981	64.73
17	215.15	1660052	8.30
18	216.10	1066837	5.33
19	224.05	3194272	15.97

#	m/z	bsolute Inten	ative Inten
20	435.25	20000000	100.00
21	436.30	6408858	32.04
22	437.30	2080486	10.40
23	571.20	1200278	6.00
24	931.45	9702024	48.51
25	932.45	5358266	26.79
26	933.45	6513540	32.57
27	934.40	2830446	14.15
28	935.35	1057383	5.29

41

SHIMADZU
LabSolutions

Analysis Report

<Sample Information>

Sample Name : 220516 NJ 1916
 Sample ID : 220516 NJ 1916
 Data Filename : 220516 NJ 1916.lcd
 Method Filename : NNDKG.lcm
 Batch Filename :
 Vial # : 1-1
 Injection Volume : 1 uL
 Date Acquired : 16/05/2022 12:49:48
 Date Processed : 16/05/2022 12:50:43

Sample Type : Unknown

Acquired by : System Administrator
 Processed by : System Administrator

MS Spectrum

R.Time:0.433(Scan#:)

MassPeaks:22

Segment 1 - Event 1

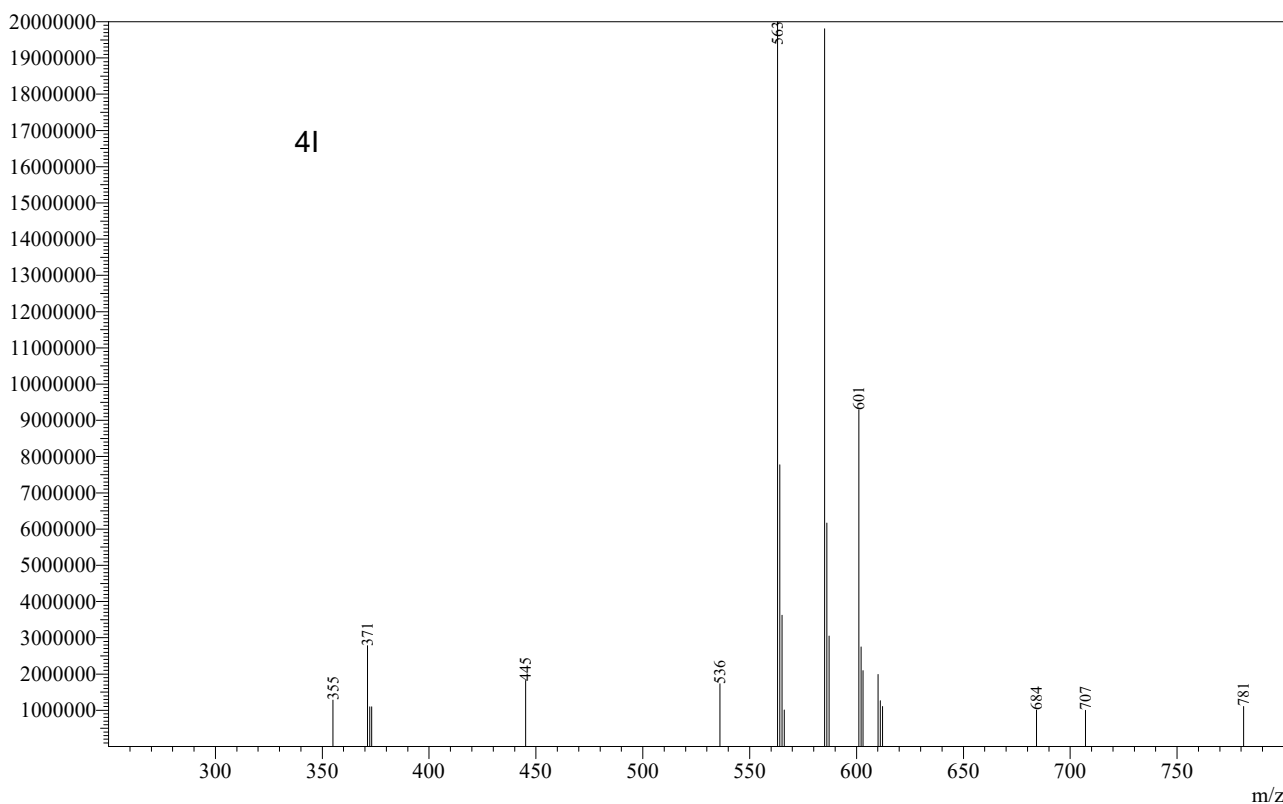

MS Spectrum

R.Time:0.433(Scan#:)

MassPeaks:28

Segment 1 - Event 1

#	m/z	solute Inten	relative Inten
1	102.15	4385429	21.93
2	105.10	9714987	48.57
3	110.10	4366808	21.83
4	114.75	2231804	11.16
5	122.65	10073433	50.37
6	130.55	4621868	23.11
7	139.05	1369684	6.85
8	143.15	4442296	22.21
9	151.15	1695863	8.48
10	167.10	3695790	18.48
11	180.10	1467246	7.34
12	183.05	2992030	14.96
13	196.15	1832283	9.16
14	199.10	1058553	5.29
15	208.10	4964368	24.82
16	214.10	12945981	64.73
17	215.15	1660052	8.30
18	216.10	1066837	5.33
19	224.05	3194272	15.97

#	m/z	absolute Inten	relative Inten
20	435.25	20000000	100.00
21	436.30	6408858	32.04
22	437.30	2080486	10.40
23	571.20	1200278	6.00
24	931.45	9702024	48.51
25	932.45	5358266	26.79
26	933.45	6513540	32.57
27	934.40	2830446	14.15
28	935.35	1057383	5.29

4J



SHIMADZU

LabSolutions

Analysis Report

<Sample Information>

Sample Name : 220516 NJ 1922
 Sample ID : 220516 NJ 1922
 Data Filename : 220516 NJ 1924.lcd
 Method Filename : NNDKG.lcm
 Batch Filename :
 Vial # : 1-1
 Injection Volume : 1 uL
 Date Acquired : 16/05/2022 12:24:19
 Date Processed : 16/05/2022 12:25:15

Sample Type : Unknown

Acquired by : System Administrator
 Processed by : System Administrator

MS Spectrum

R.Time:0.433(Scan#:)

MassPeaks:9

Segment 1 - Event 1

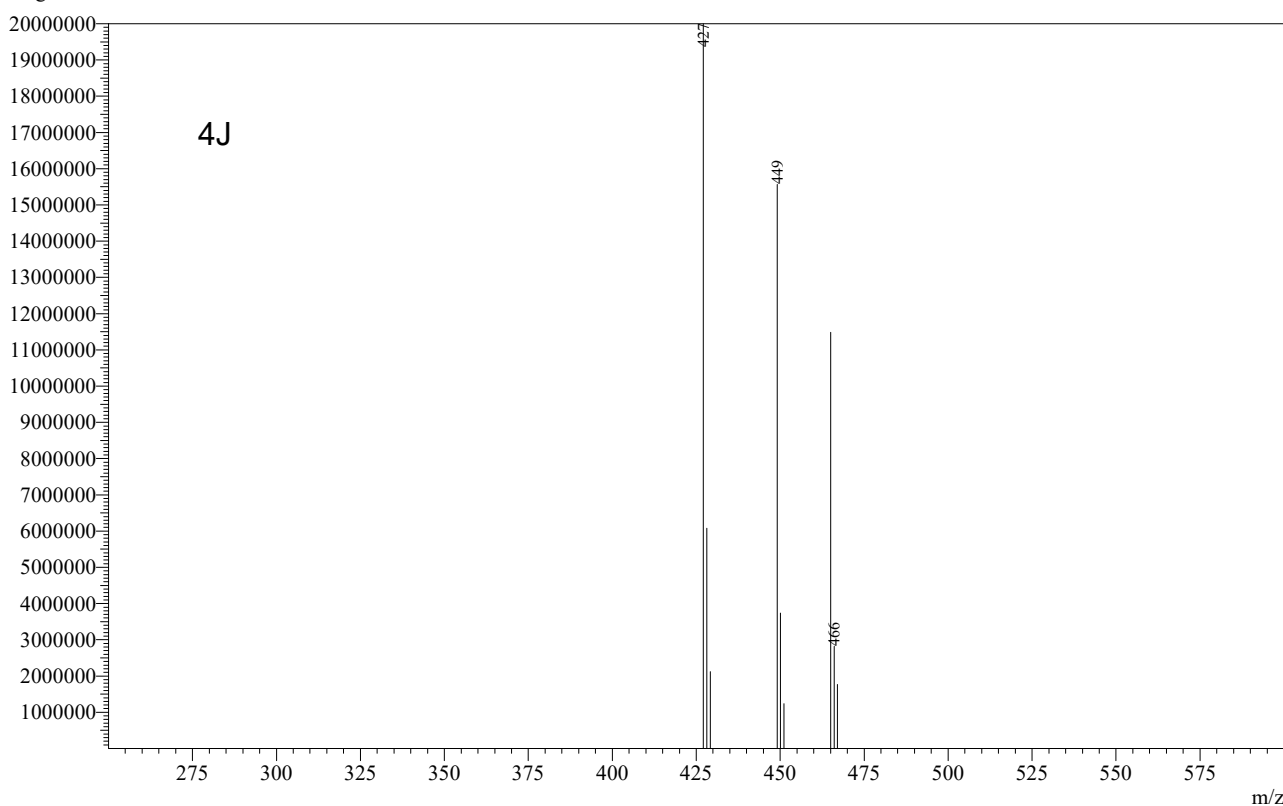

MS Spectrum

R.Time:0.433(Scan#:)

MassPeaks:28

Segment 1 - Event 1

#	m/z	solute Inten	relative Inten
1	102.15	4385429	21.93
2	105.10	9714987	48.57
3	110.10	4366808	21.83
4	114.75	2231804	11.16
5	122.65	10073433	50.37
6	130.55	4621868	23.11
7	139.05	1369684	6.85
8	143.15	4442296	22.21
9	151.15	1695863	8.48
10	167.10	3695790	18.48
11	180.10	1467246	7.34
12	183.05	2992030	14.96
13	196.15	1832283	9.16
14	199.10	1058553	5.29
15	208.10	4964368	24.82
16	214.10	12945981	64.73
17	215.15	1660052	8.30
18	216.10	1066837	5.33
19	224.05	3194272	15.97

#	m/z	bsolute Inten	ative Inten
20	435.25	20000000	100.00
21	436.30	6408858	32.04
22	437.30	2080486	10.40
23	571.20	1200278	6.00
24	931.45	9702024	48.51
25	932.45	5358266	26.79
26	933.45	6513540	32.57
27	934.40	2830446	14.15
28	935.35	1057383	5.29

4K



SHIMADZU

LabSolutions

Analysis Report

<Sample Information>

Sample Name : 220516 NJ 1941
 Sample ID : 220516 NJ 1941
 Data Filename : 220516 NJ 1941.lcd
 Method Filename : NNDKG.lcm
 Batch Filename :
 Vial # : 1-1
 Injection Volume : 1 uL
 Date Acquired : 16/05/2022 12:39:37
 Date Processed : 16/05/2022 12:40:32

Sample Type : Unknown

Acquired by : System Administrator
 Processed by : System Administrator

MS Spectrum

R.Time:0.433(Scan#:)

MassPeaks:12

Segment 1 - Event 1

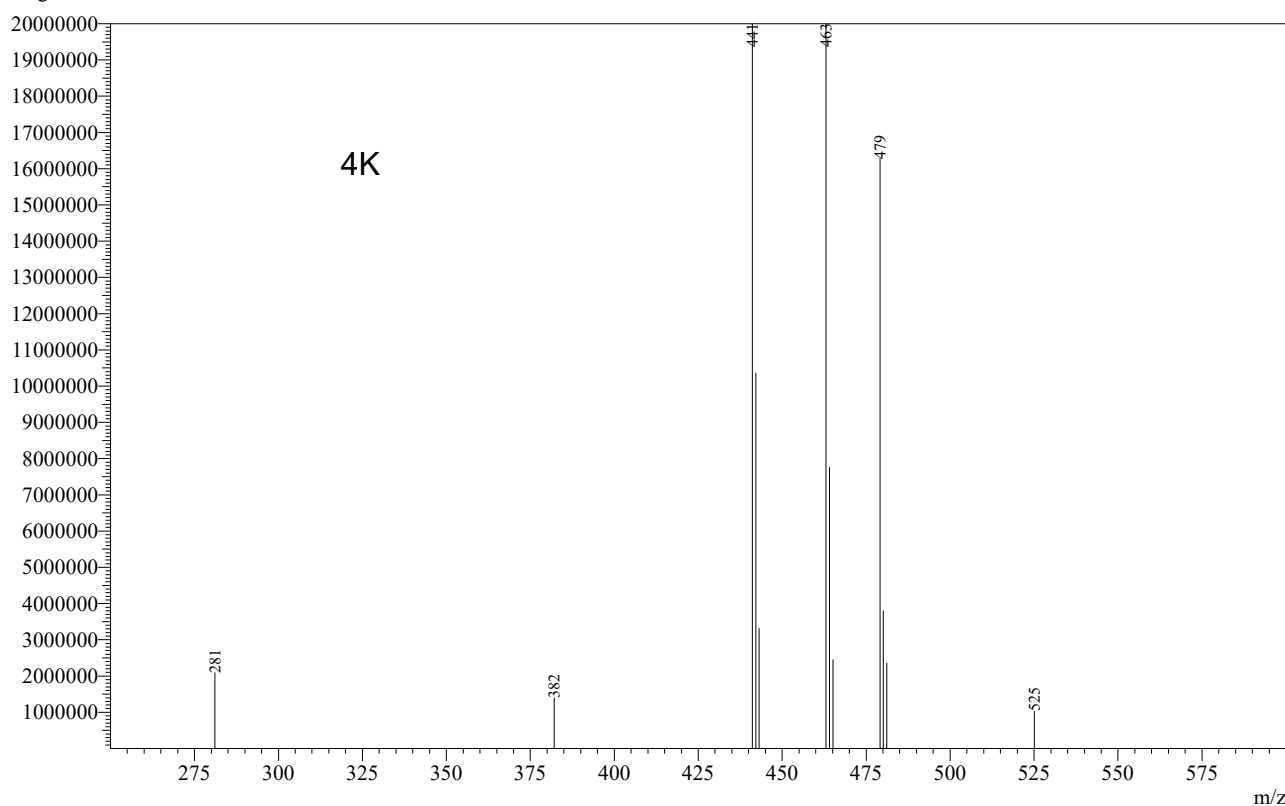

MS Spectrum

R.Time:0.433(Scan#:)

MassPeaks:28

Segment 1 - Event 1

#	m/z	absolute Intensity	relative Intensity
1	102.15	4385429	21.93
2	105.10	9714987	48.57
3	110.10	4366808	21.83
4	114.75	2231804	11.16
5	122.65	10073433	50.37
6	130.55	4621868	23.11
7	139.05	1369684	6.85
8	143.15	4442296	22.21
9	151.15	1695863	8.48
10	167.10	3695790	18.48
11	180.10	1467246	7.34
12	183.05	2992030	14.96
13	196.15	1832283	9.16
14	199.10	1058553	5.29
15	208.10	4964368	24.82
16	214.10	12945981	64.73
17	215.15	1660052	8.30
18	216.10	1066837	5.33
19	224.05	3194272	15.97

#	m/z	bsolute Inten	ative Inten
20	435.25	20000000	100.00
21	436.30	6408858	32.04
22	437.30	2080486	10.40
23	571.20	1200278	6.00
24	931.45	9702024	48.51
25	932.45	5358266	26.79
26	933.45	6513540	32.57
27	934.40	2830446	14.15
28	935.35	1057383	5.29