# *Stephania tetrandra* and its effective compound coclaurine sensitize NSCLC cells to cisplatin through EFHD2 inhibition

Shu-Yu Hu, Tsai-Hui Lin, Chung-Yu Chen, Yu-Hao He, Wei-Chien Huang, Ching-Yun Hsieh, Ya-Huey Chen, Wei-Chao Chang.

**Supplementary Figure S1** The original images of Western blotting

Fig. 1C

Cropped blots in main paper

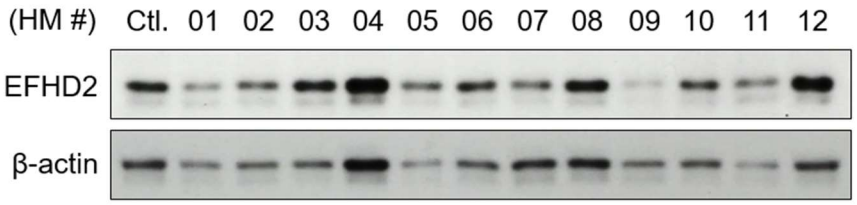


Original blots in supplementary information

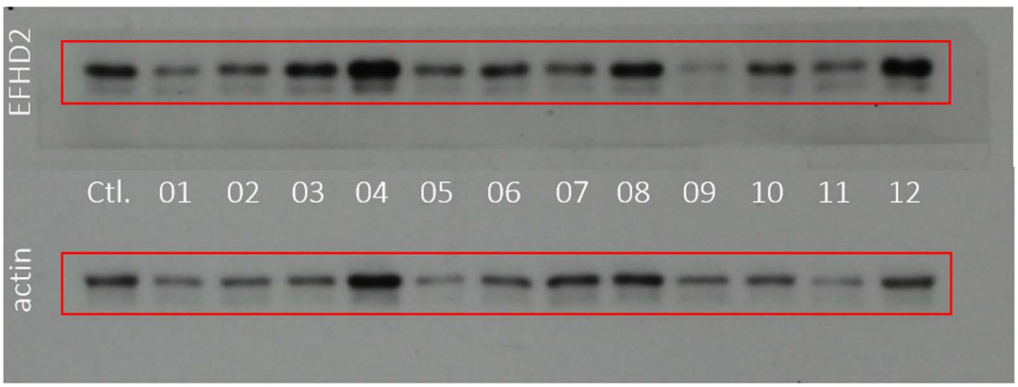

Fig. 2A

Cropped blots in main paper

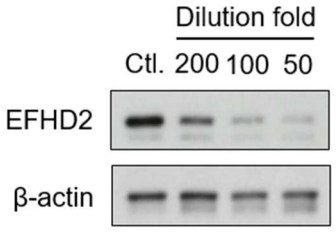


Original blots in supplementary information

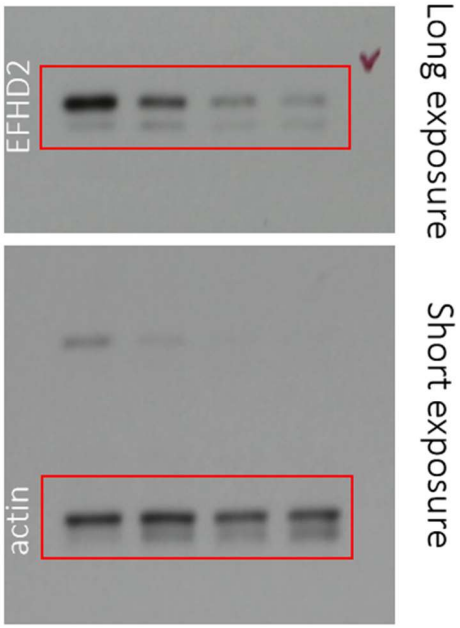


Fig. 2B

Cropped blots in main paper

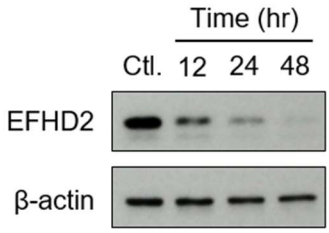


Original blots in supplementary information

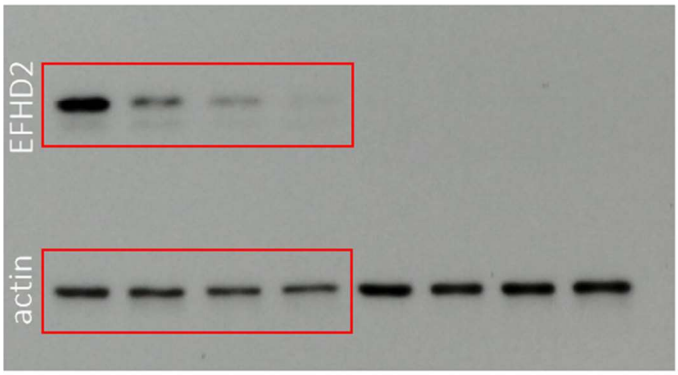

Fig. 3B

Cropped blots in main paper

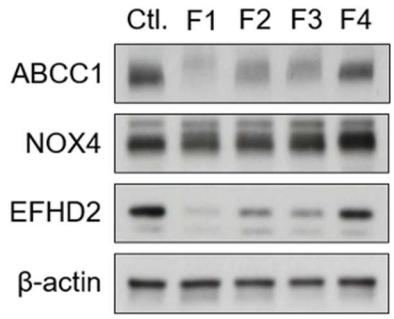


Original blots in supplementary information

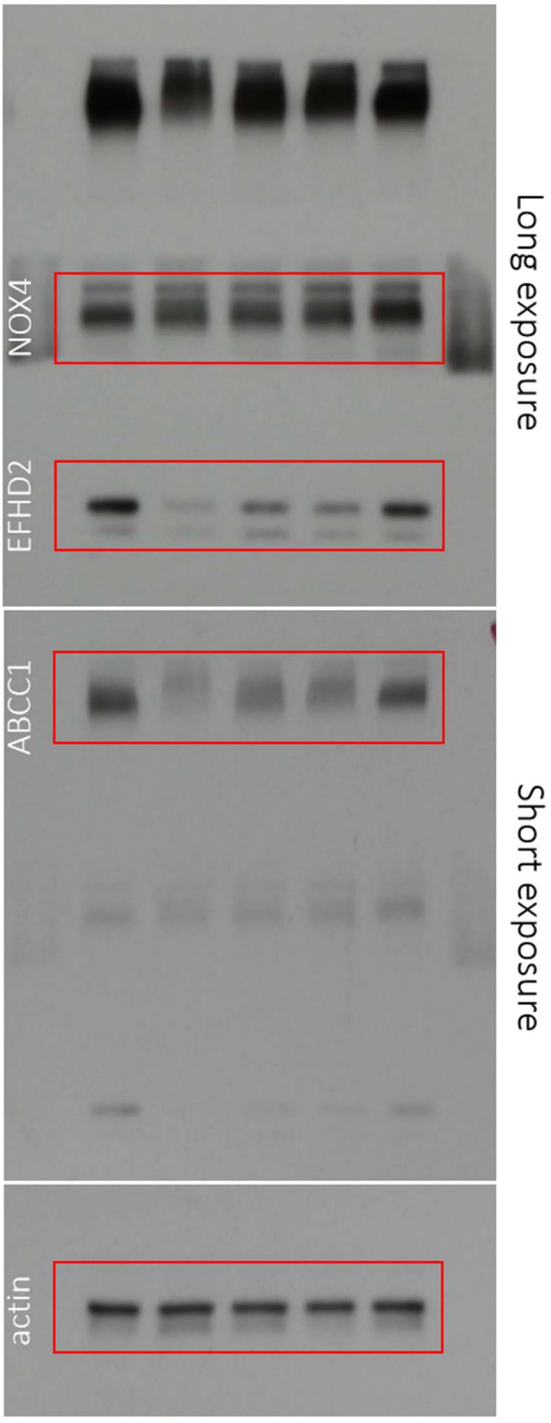

Fig. 3C

Cropped blots in main paper

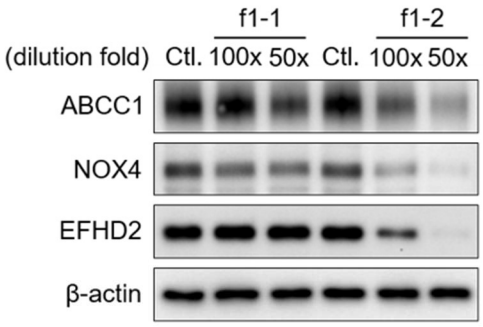


Original blots in supplementary information

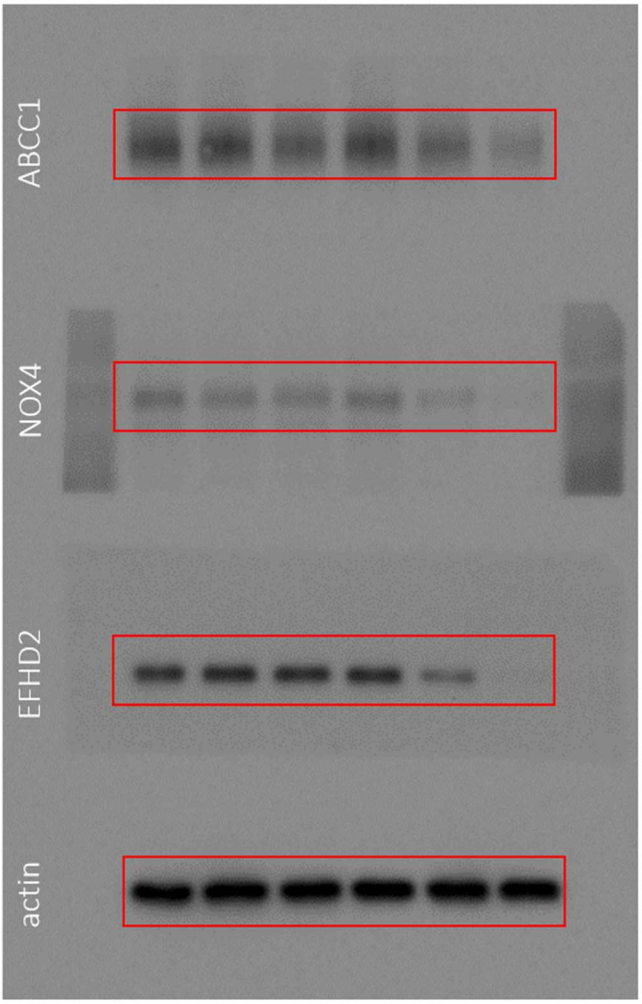

Fig. 4D

Cropped blots in main paper

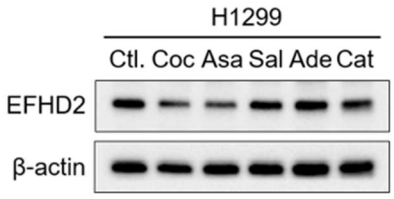


Original blots in supplementary information

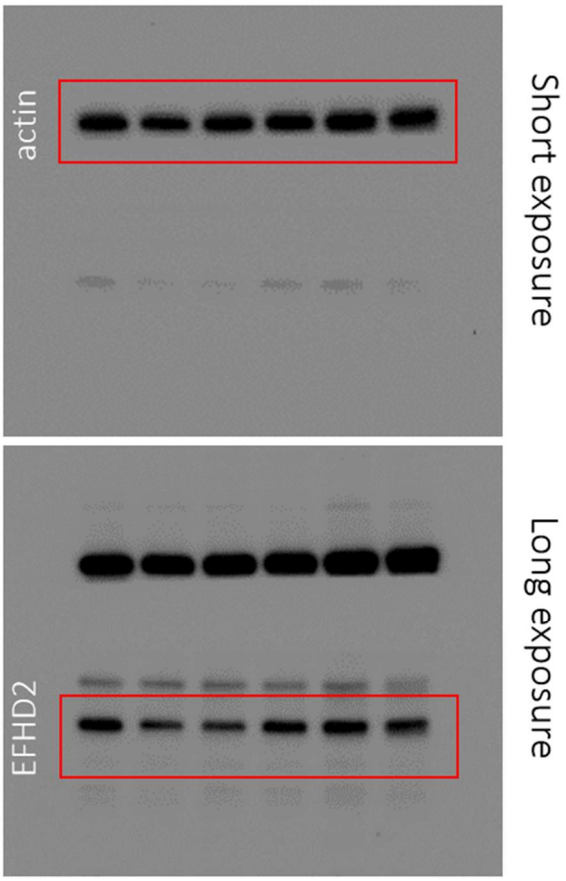

Fig. 5A

Cropped blots in main paper

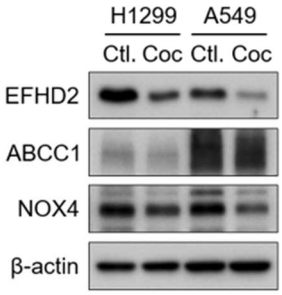


Original blots in supplementary information

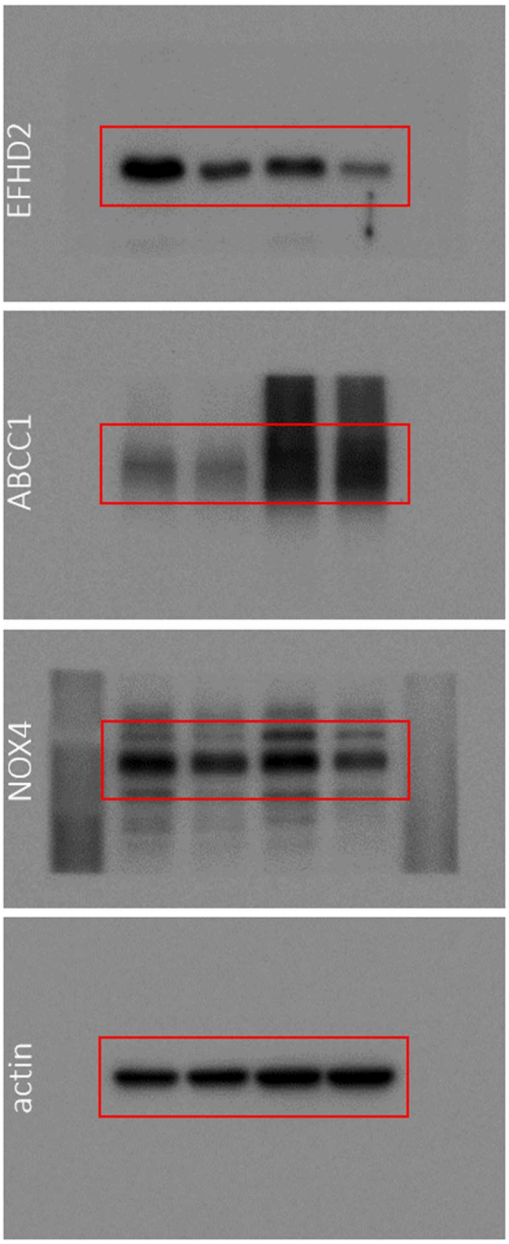

Fig. 5G

Cropped blots in main paper

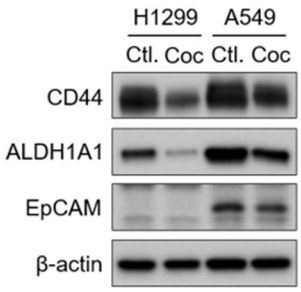


Original blots in supplementary information

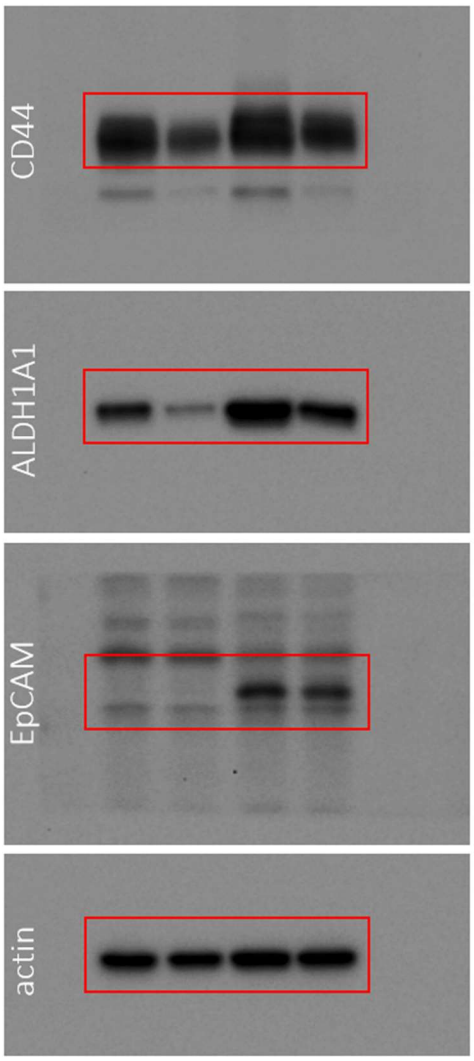

Fig. 6A

Cropped blots in main paper

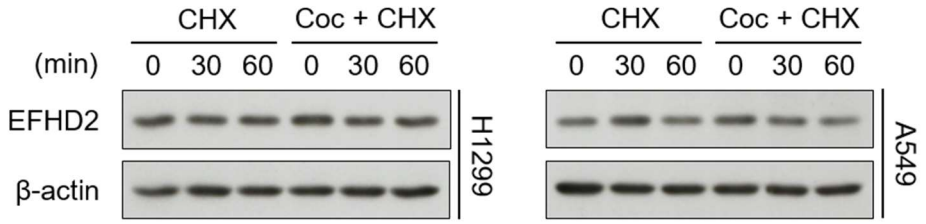


Original blots in supplementary information

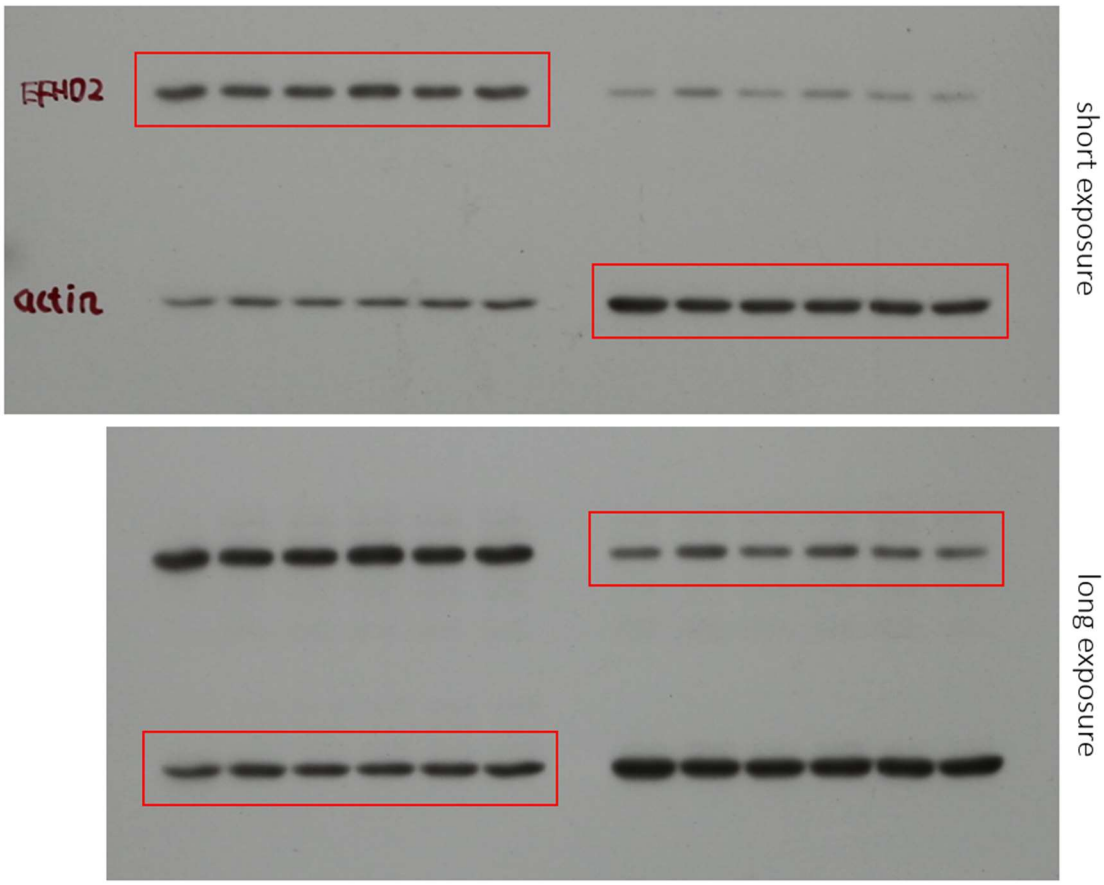

Fig. 6G

Cropped blots in main paper

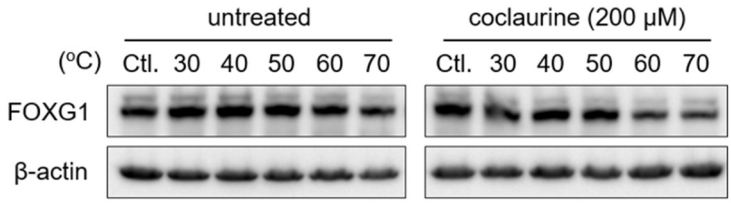


Original blots in supplementary information

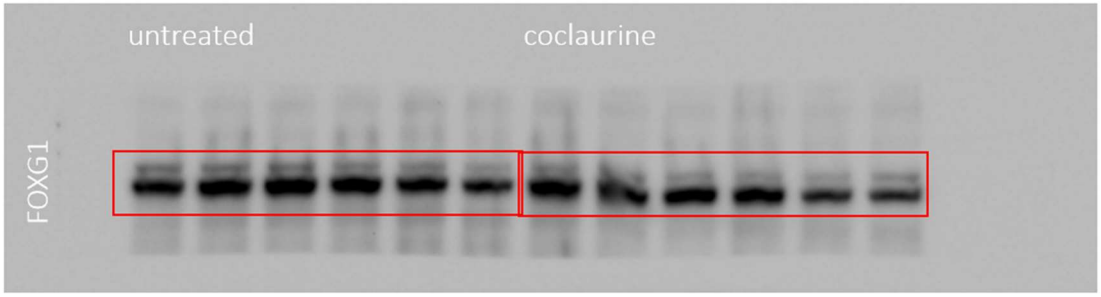


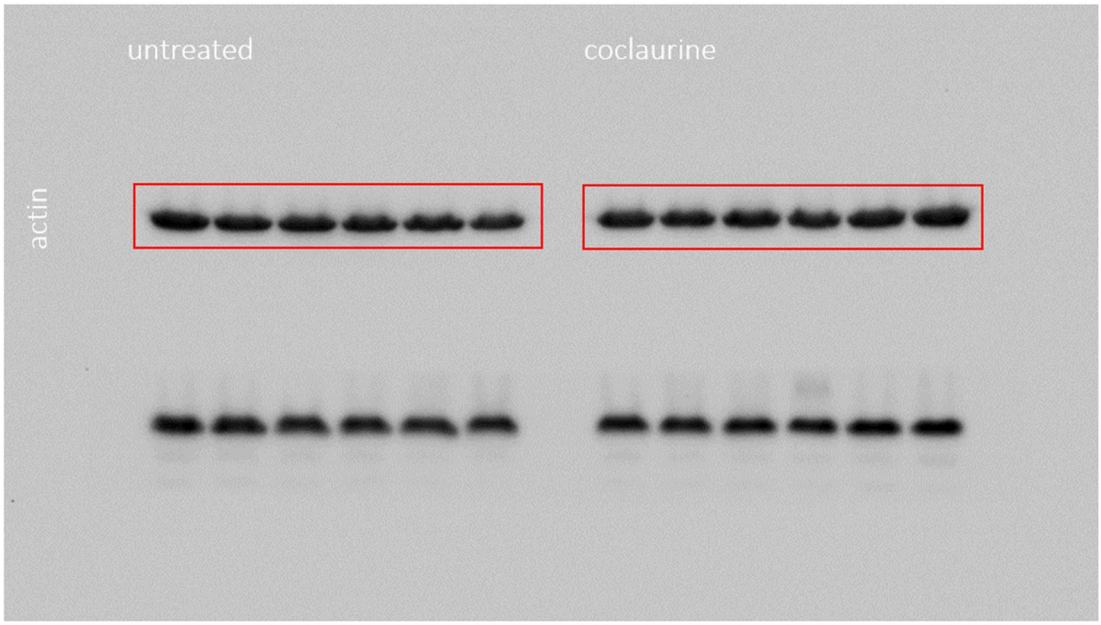

Fig. 6l

Cropped blots in main paper

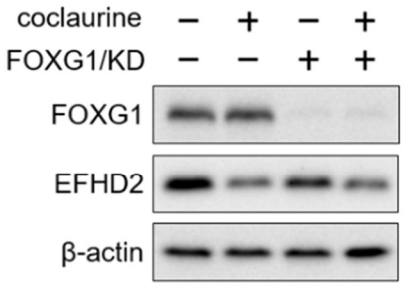


Original blots in supplementary information

