

Current Data Parameters
NAME D-rabea-D9-1H
EXPNO 6
PROCNO 1

F2 - Acquisition Parameters
Date_ 20190514
Time 10.49
INSTRUM spect
PROBHD 5 mm PABBO BB/
PULPROG zg30
TD 65536
SOLVENT DMSO
NS 16
DS 2
SWH 8012.820 Hz
FIDRES 0.122266 Hz
AQ 4.0894465 sec
RG 157.58
DW 62.400 usec
DE 6.50 usec
TE 298.1 K
D1 1.00000000 sec
TD0 1

===== CHANNEL f1 =====
SFO1 400.1324710 MHz
NUC1 1H
P1 15.00 usec
PLW1 10.39999962 W

F2 - Processing parameters
SI 65536
SF 400.1300039 MHz
WDW EM
SSB 0
LB 0.30 Hz
GB 0
PC 1.00

Compound 1

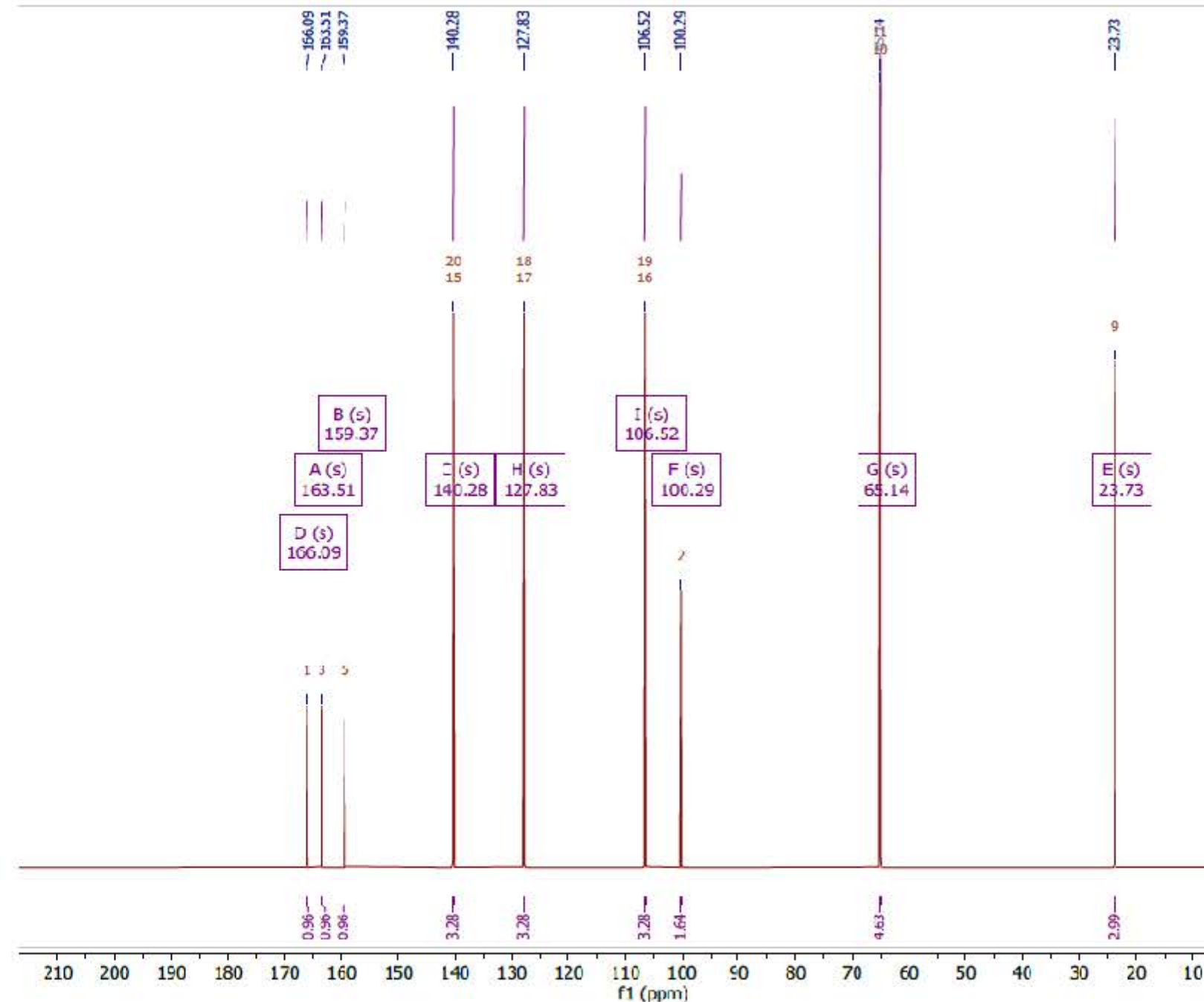

Current Data Parameters
NAME D-rahea-D9-1H
EXPNO 6
PROCNO 1

F2 - Acquisition Parameters
Date_ 20190514
Time 10.49
INSTRUM spect
PROBHD 5 mm PABBO BB/
PULPROG zg30
TD 65536
SOLVENT DMSO
NS 16
DS 2
SWH 8012.820 Hz
FIDRES 0.122266 Hz
AQ 4.0894465 sec
RG 157.58
DW 62.400 usec
DE 6.50 usec
TE 298.1 K
D1 1.00000000 sec
TDO 1

===== CHANNEL f1 =====
SFO1 400.1324710 MHz
NUC1 1H
P1 15.00 usec
PLW1 10.39999962 W

F2 - Processing parameters
SI 65536
SF 400.1300038 MHz
WDW EM
SSB 0
LB 0.30 Hz
GB 0
PC 1.00

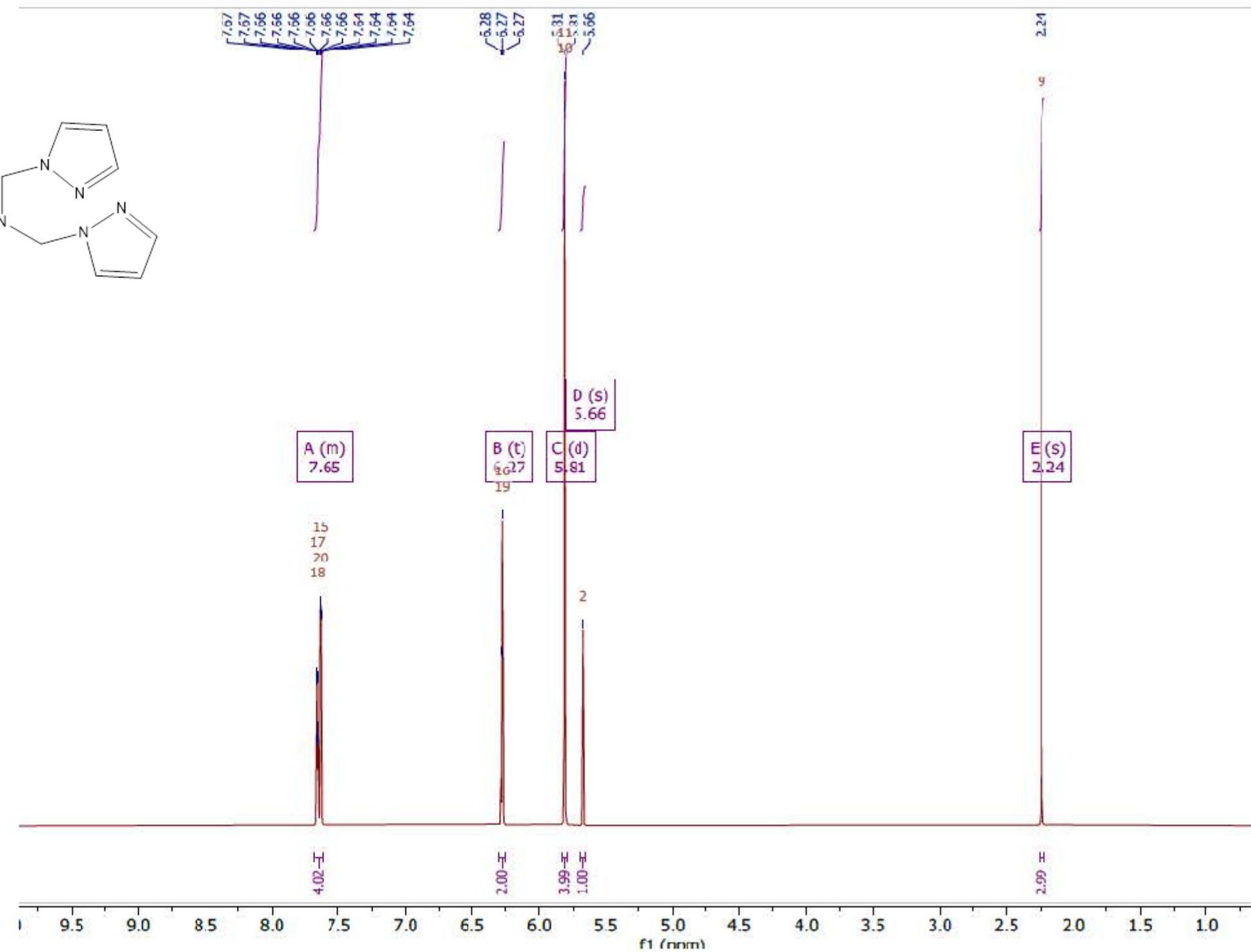
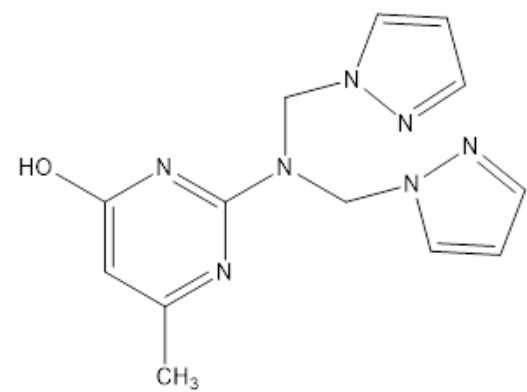

Current Data Parameters
NAME D-rabea-D9-1H
EXPNO 6
PROCNO 1

F2 - Acquisition Parameters
Date_ 20190514
Time 10.49
INSTRUM spect
PROBHD 5 mm PABBO BB/
PULPROG zg30
TD 65536
SOLVENT DMSO
NS 16
DS 2
SWH 8012.820 Hz
FIDRES 0.122266 Hz
AQ 4.0894465 sec
RG 157.58
DW 62.400 used
DE 6.50 used
TE 298.1 K
D1 1.0000000 sec
TDO 1

===== CHANNEL f1 =====
SFO1 400.1324710 MHz
NUC1 1H
P1 15.00 used
PLW1 10.39999962 W

F2 - Processing parameters
SI 65536
SF 400.130039 MHz
WDW EM
SSB 0
LB 0.30 Hz
GB 0
PC 1.00

Compound 2

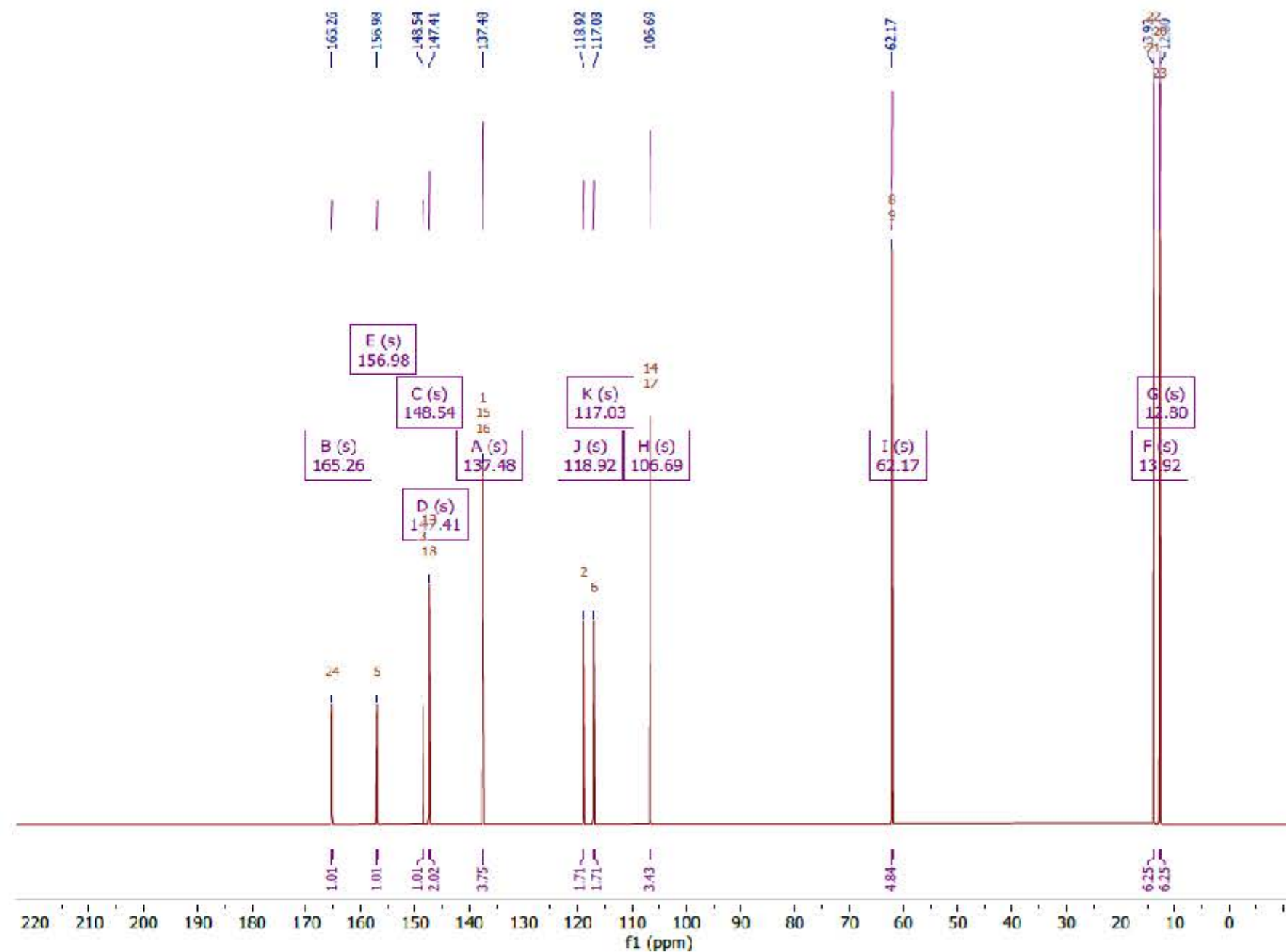

Current Data Parameters
NAME D-rafael-D9-1H
EXPNO 6
PROCNO 1

F2 - Acquisition Parameters
Date_ 20190514
Time 10.49
INSTRUM spect
PROBHD 5 mm PABBO BB/
PULPROG zg30
TD 65536
SOLVENT DMSO
NS 16
DS 2
SWH 8012.620 Hz
FIDRES 0.122266 Hz
AQ 4.0894465 sec
RG 157.58
DW 62.400 usec
DE 6.50 usec
TE 298.1 K
D1 1.00000000 sec
TDO 1

===== CHANNEL f1 =====
SFO1 400.1324710 MHz
NUC1 1H
P1 15.00 usec
PIW1 10.39999962 W

F2 - Processing parameters
SI 65536
SF 400.1300039 MHz
WDW EM
SSB 0
LB 0.30 Hz
GB 0
PC 1.00

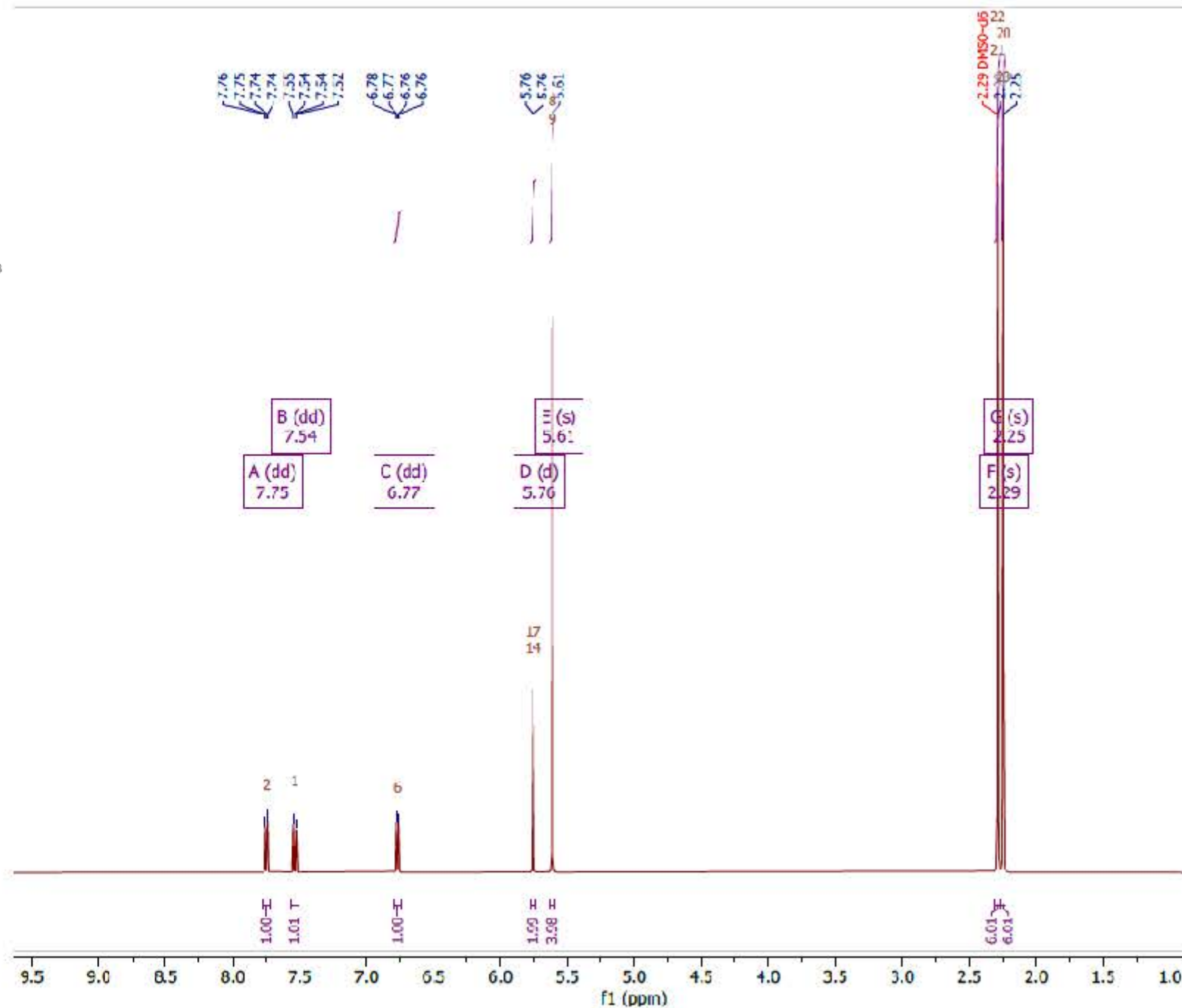
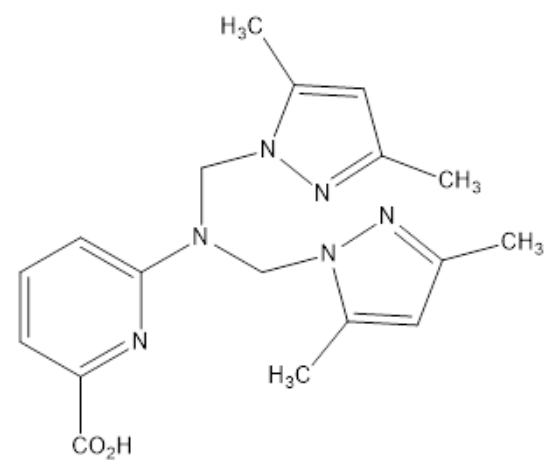

Current Data Parameters
NAME D-rabea-D9-1B
EXPNO 6
PROCNO 1

F2 - Acquisition Parameters
Date_ 20190514
Time 10.49
INSTRUM spect
PROBHD 5 mm PABBO BB/
PULPROG zg30
TD 65536
SOLVENT DMSO
NS 16
DS 2
SWH 8012.820 Hz
FIDRES 0.122266 Hz
AQ 4.0894465 sec
RG 157.58
DW 62.400 usec
DE 6.50 usec
TE 298.1 K
d1 1.00000000 sec
TDO 1

===== CHANNEL f1 =====
SFO1 400.1324710 MHz
NUC1 1H
P1 15.00 usec
PLW1 10.39999962 W

F2 - Processing parameters
SI 65536
SF 400.1300039 MHz
WDW EM
SSB 0
LB 0.30 Hz
GB 0
PC 1.00

Compound 5



Current Data Parameters
NAME D-rabea-D9-1H
EXPNO 6
PROCNO 1

F2 - Acquisition Parameters
Date_ 20190514
Time 10.49
INSTRUM spect
PROBHD 5 mm PABBO BB/
PULPROG zg30
TD 65536
SOLVENT DMSO
NS 16
DS 2
SWH 8012.820 Hz
FIDRES 0.122266 Hz
AQ 4.0894465 sec
RG 157.58
DW 62.400 usec
DE 6.50 usec
TE 298.1 K
D1 1.00000000 sec
TDO 1

===== CHANNEL f1 =====
SFO1 400.1324710 MHz
NUC1 1H
P1 15.00 usec
PLW1 10.39999962 W

F2 - Processing parameters
SI 65536
SF 400.1300039 MHz
WDW EM
SSB 0
LB 0.30 Hz
GB 0
PC 1.00

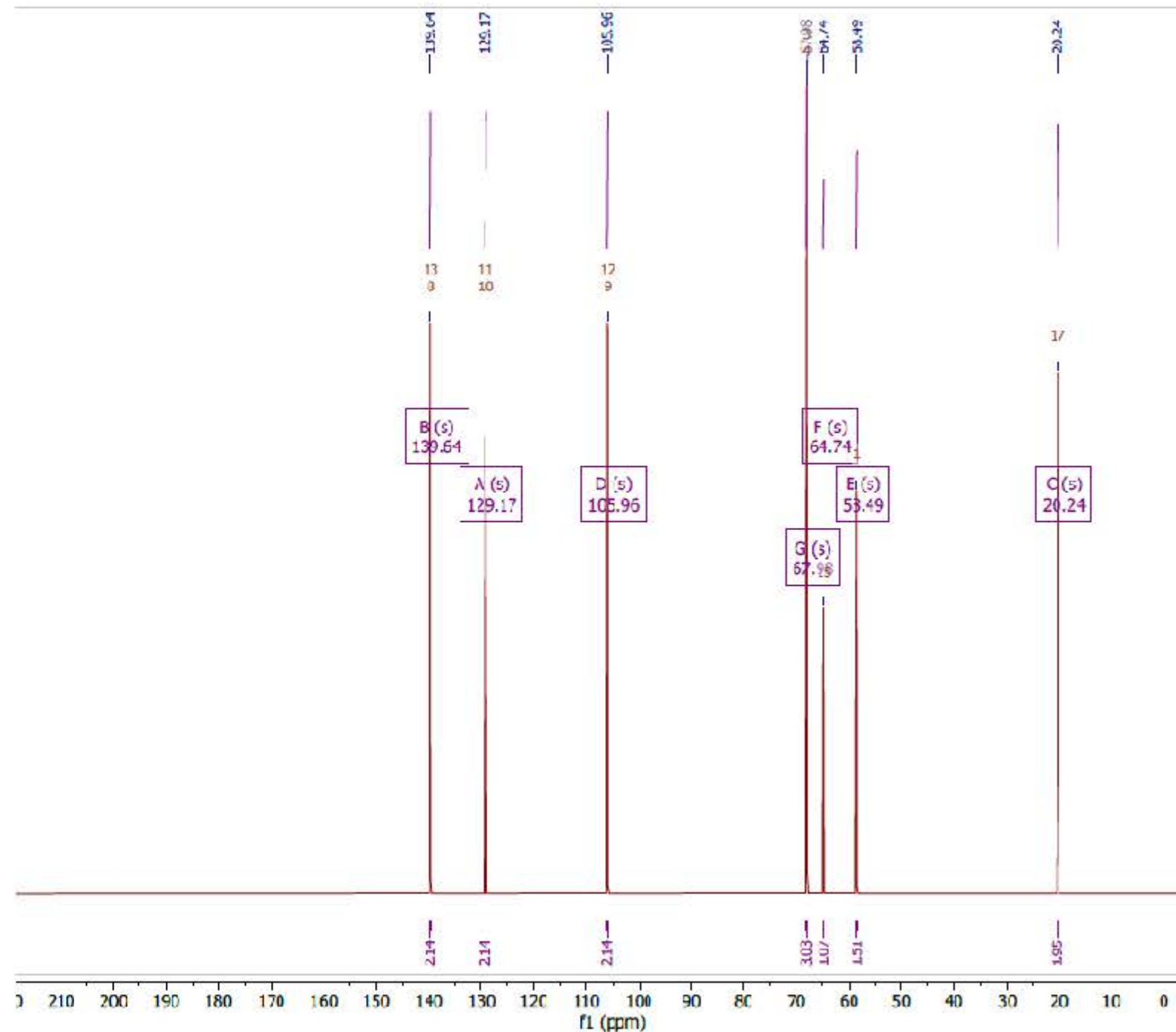

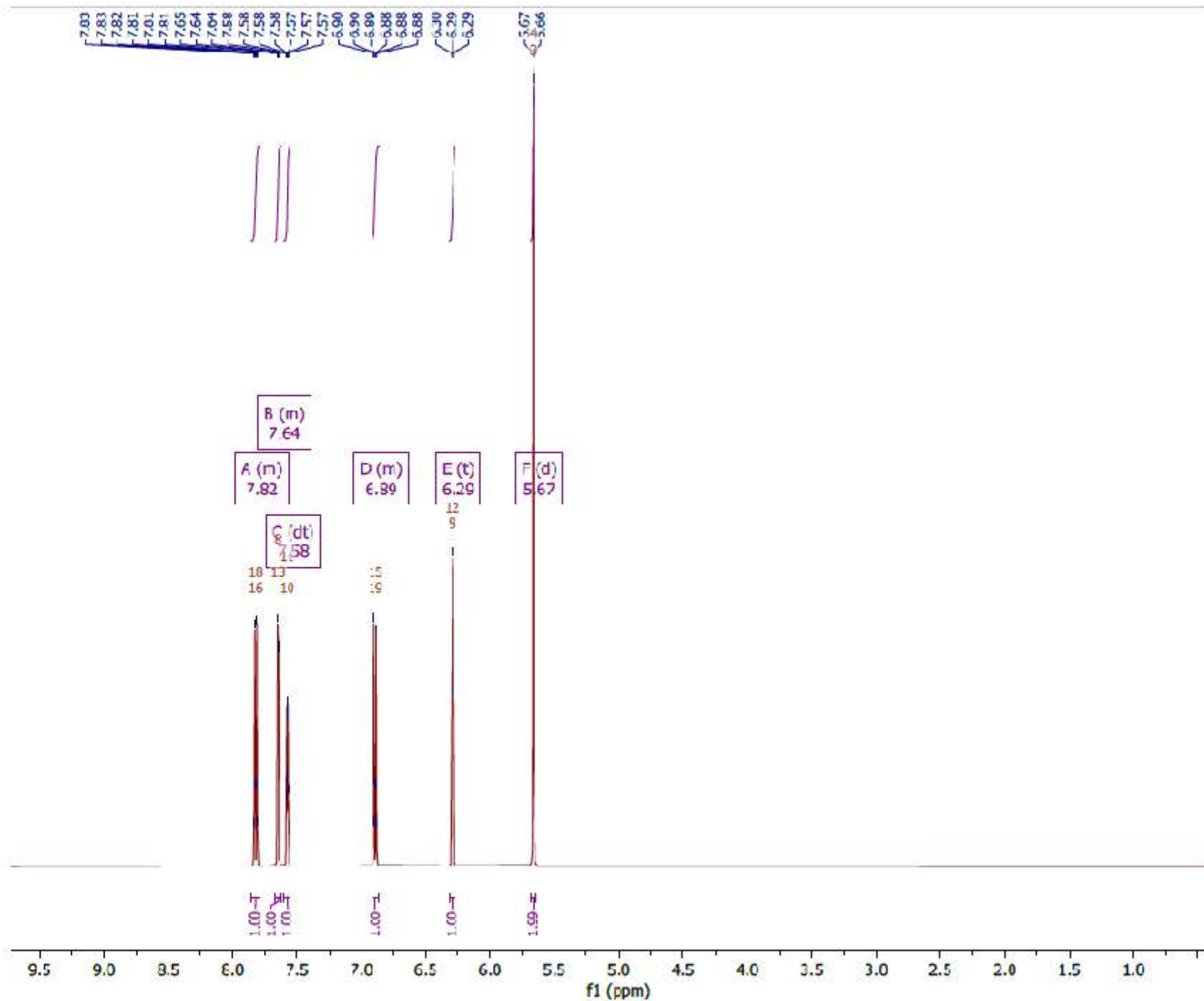
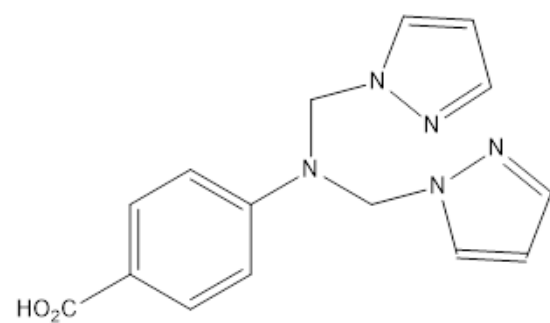

Current Data Parameters
NAME D-rabea-D9-1H
EXPNO 6
PROCNO 1

F2 - Acquisition Parameters
Date_ 20190514
Time 10.49
INSTRUM spect
PROBHD 5 mm PABBO BB/
PULPROG zg30
TD 65536
SOLVENT DMSO
NS 16
DS 2
SWH 8012.620 Hz
FIDRES 0.122266 Hz
AQ 4.0894465 sec
RG 157.58
DW 62.400 usec
DE 6.50 usec
TE 298.1 K
D1 1.00000000 sec
TDO 1

===== CHANNEL f1 =====
SFO1 400.1324710 MHz
NUC1 1H
P1 15.00 usec
PLW1 10.39999962 W

F2 - Processing parameters
SI 65536
SF 400.1300039 MHz
WDW EM
SSB 0
LB 0.30 Hz
GB 0
PC 1.00

Compound 15



Current Data Parameters

NAME D-rabea-D9-1B
EXPNO 6
PROCNO 1

F2 - Acquisition Parameters

Date_ 20190514
Time 10.49
INSTRUM spect
PROBHD 5 mm PABBO BB/
PULPROG zg30
TD 65536
SOLVENT DMSO
NS 16
DS 2
SWH 8012.820 Hz
FIDRES 0.122266 Hz
AQ 4.0894465 sec
RG 157.58
DW 62.400 usec
DE 6.50 usec
TE 298.1 K
D1 1.00000000 sec
TDO 1

===== CHANNEL f1 =====

SFO1 400.1324710 MHz
NUC1 1H
P1 15.00 usec
PLW1 10.39999962 W

F2 - Processing parameters

SI 65536
SF 400.1300039 MHz
WDW EM
SSB 0
LB 0.30 Hz
GB 0
PC 1.00

