Figure S1

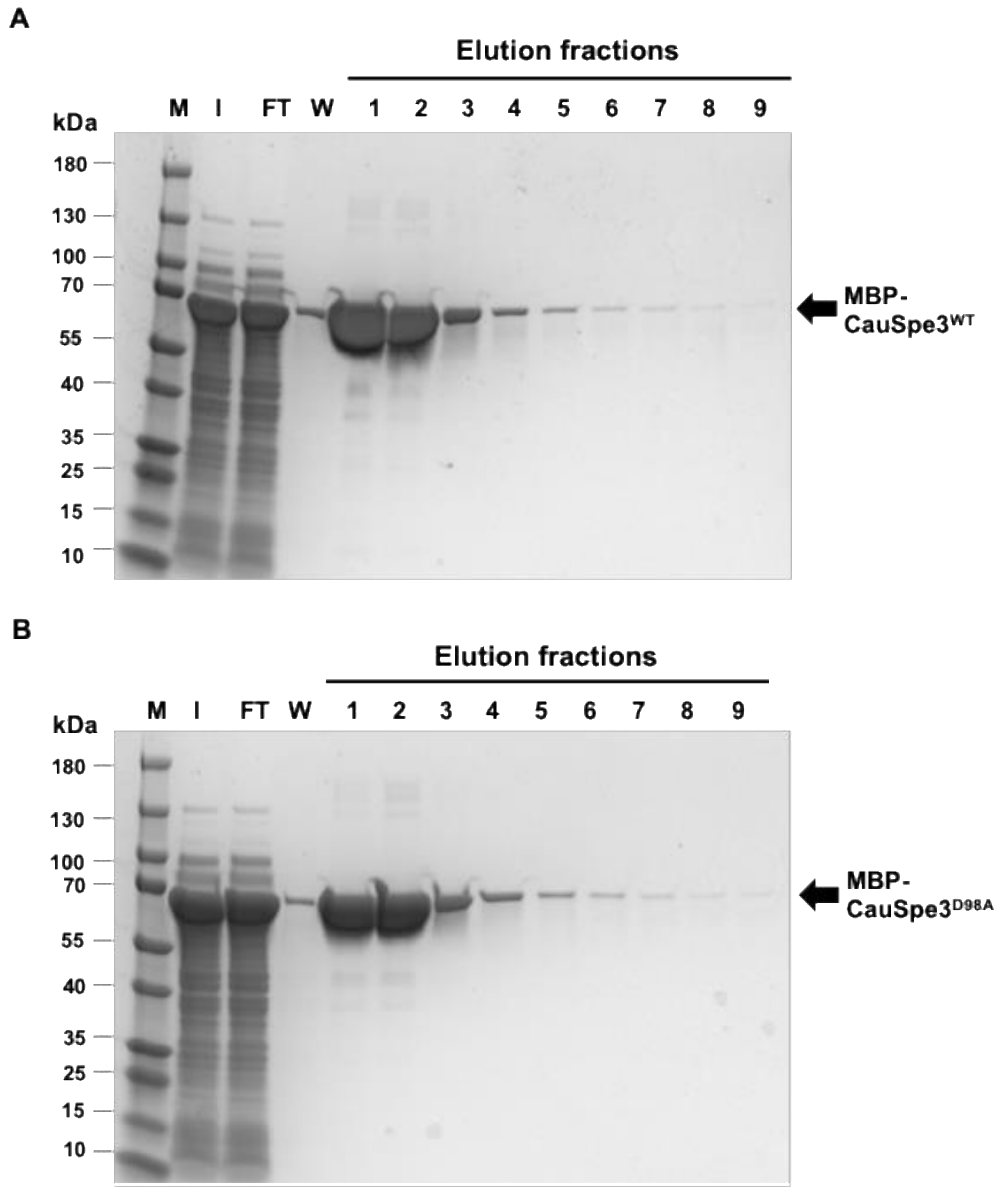

Figure S1. Expression and purification of MBP-tagged CauSpe3 wild type and active site mutant. A and B: SDS–PAGE analysis of affinity purification of recombinant MBP-CauSpe3^{WT} (A) and MBP-CauSpe3^{D98A} expressed in *E. coli*. Samples correspond to molecular weight marker (M), induced lysate (I), flow-through (FT), wash (W), and elution fractions (1–9). Elution fractions, 1-4, containing the target proteins were pooled and used for subsequent biochemical and enzymatic analyses.