Oleuropein glucuronide (2 isomers)	Hydroxytyrosol sulfate isomer
MRM transition: 553→377	MRM transition: 233→153
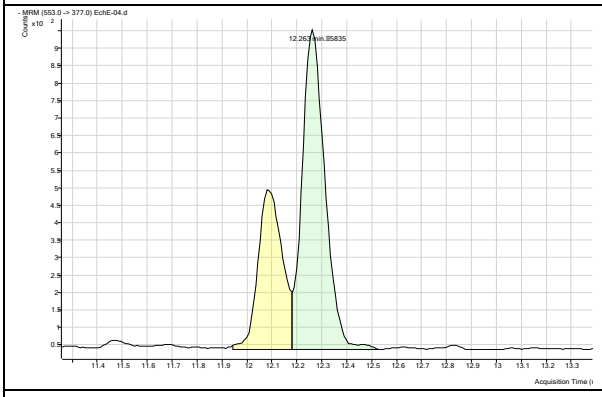	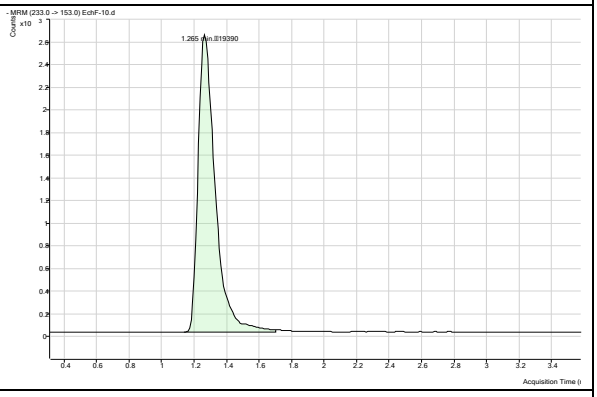
Luteolin glucuronides (3 isomers)	**Homovanillic acid sulfate isomer**
MRM transition: 461→285	MRM transition: 261→181
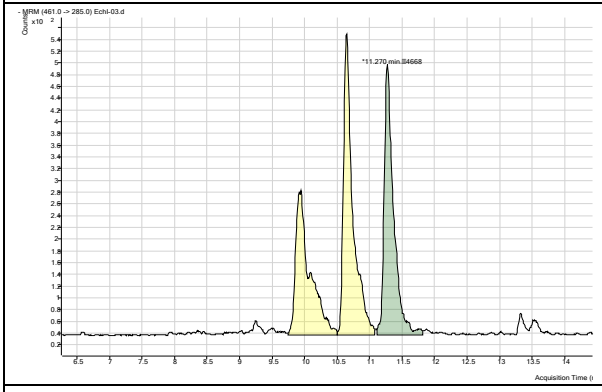	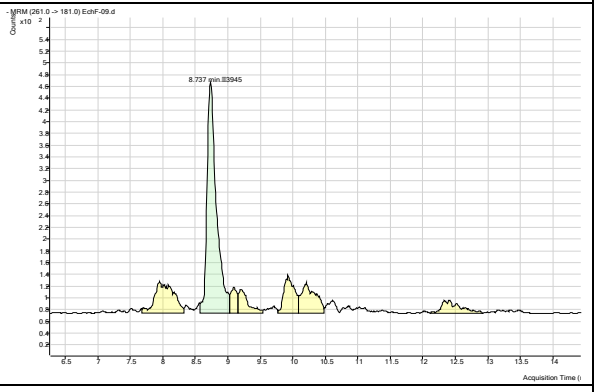
Dihydrocaffeic acid sulfate isomer	**Ferulic acid sulfate isomer**
MRM transition: 261→181	MRM transition: 273→193
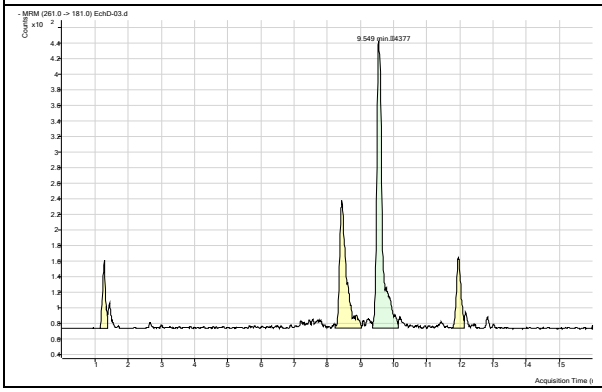	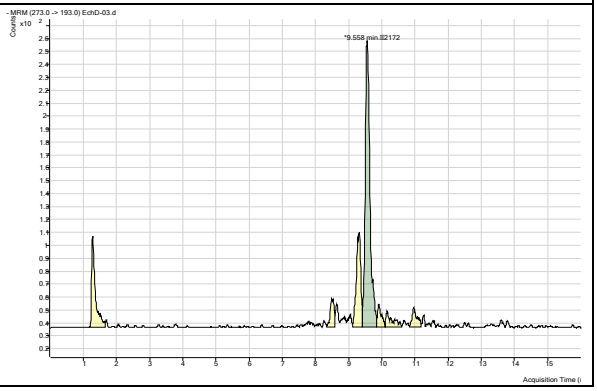

Figure S1. Extracted MRM chromatograms of the main circulating bioactive metabolites found in the serum of volunteers.