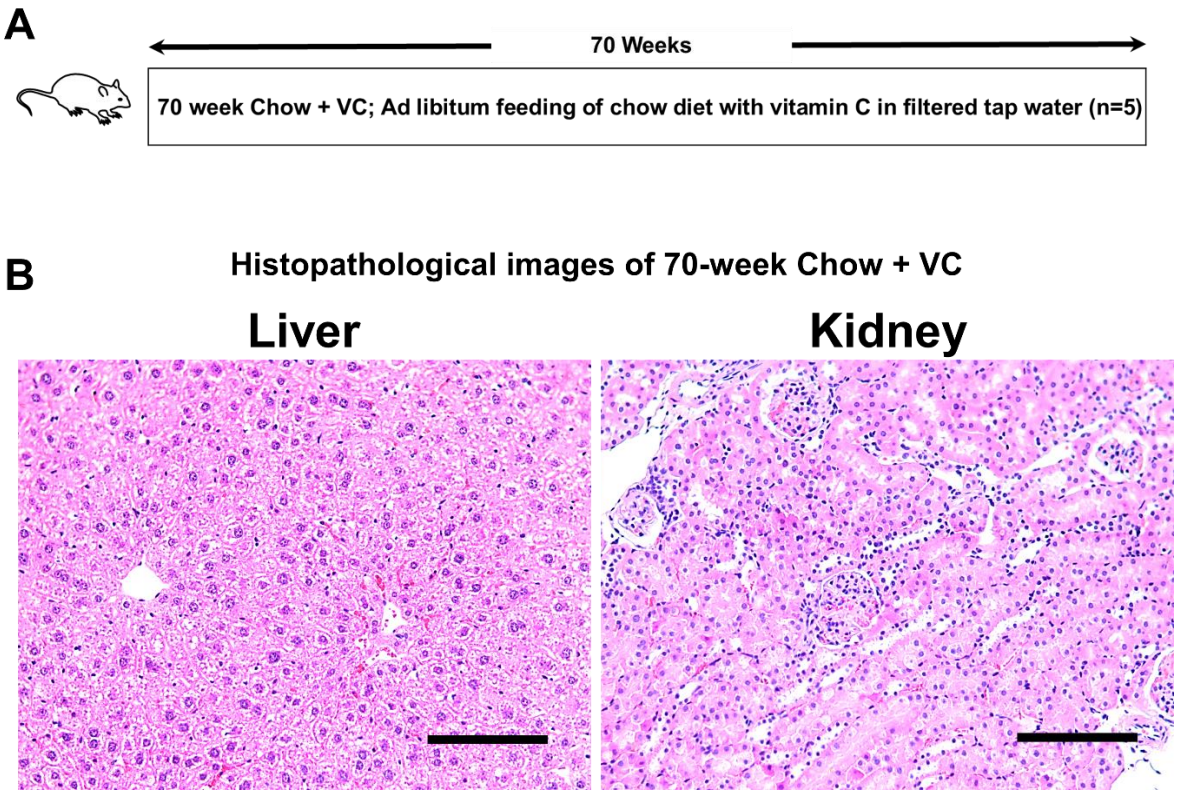


**Supplementary Figure S1**. The histopathological images of the mice treated for 70 weeks with vitamin C. **(A)**: Schematic diagram of the experimental protocol used to confirm the safety of long-term mega-dose vitamin C treatment. **(B)**: Representative images of H&E staining of liver and kidney. Scale bars = 100 μm (B). Original magnification, X 200 (B).