

## Supporting Materials

Article

### **[1,2,4]triazolo[4,3-*a*]quinoxaline as novel scaffold in the Imiquinalines family : candidates with cytotoxic activities on melanoma cell lines.**

Cindy Patinote <sup>1</sup>, Sandy Raevens <sup>1</sup>, Amélie Baumann <sup>1</sup>, Eloise Pellegrin <sup>1</sup>, Carine Deleuze-Masquéfa <sup>1</sup>, Pierre-Antoine Bonnet <sup>1,\*</sup>.

<sup>1</sup> Institut des Biomolécules Max Mousseron (IBMM), UMR 5247 F16, (CNRS, ENSCM, Université de Montpellier), 1919 route de Mende, 34090 Montpellier, France. cindy.patinote@umontpellier.fr, carine.masquefa@umontpellier.fr

\* Correspondence: pierre-antoine.bonnet@umontpellier.fr

#### Compounds descriptions

S1.	N-methyl-[1,2,4]triazolo[4,3- <i>a</i> ]quinoxalin-4-yl-amine ( <b>4</b> ).....	3
S2.	8-Bromo-[1,2,4]triazolo[4,3- <i>a</i> ]quinoxalin-4-yl)-methyl-amine ( <b>7</b> ).....	5
S3.	[8-(3,4-Dimethoxy-phenyl)-[1,2,4]triazolo[4,3- <i>a</i> ]quinoxalin-4-yl]-methyl-amine ( <b>8a</b> ). ....	8
S4.	[8-(3-Methoxy-phenyl)-[1,2,4]triazolo[4,3- <i>a</i> ]quinoxalin-4-yl]-methyl-amine ( <b>8b</b> ). ....	10
S5.	Methyl-(8-phenyl-[1,2,4]triazolo[4,3- <i>a</i> ]quinoxalin-4-yl)-amine ( <b>8c</b> ).....	13
S6.	Methyl-[8-(3,4,5-trimethoxy-phenyl)-[1,2,4]triazolo[4,3- <i>a</i> ]quinoxalin-4-yl]-amine ( <b>8d</b> ). ....	15
S7.	2-chloro-3-(2-(3,4-dimethoxybenzylidene)hydrazinyl)quinoxaline ( <b>14a</b> ). ....	17
S8.	2-chloro-3-(2-(3-methoxybenzylidene)hydrazinyl)quinoxaline ( <b>14b</b> ). ....	19
S9.	2-(2-benzylidenehydrazinyl)-3-chloroquinoxaline ( <b>14c</b> ). ....	21
S10.	2-chloro-3-(2-(3,4,5-trimethoxybenzylidene)hydrazinyl)quinoxaline ( <b>14d</b> ). ....	23
S11.	2-chloro-3-(2-(pyridin-3-ylmethylene)hydrazinyl)quinoxaline ( <b>14e</b> ). ....	25
S12.	2-chloro-3-(2-(3-phenylpropylidene)hydrazinyl)quinoxaline ( <b>14f</b> ). ....	27
S13.	2-chloro-3-(2-pentylidenehydrazinyl)quinoxaline ( <b>14g</b> ). ....	29
S14.	2-chloro-3-(2-(3-methylbutylidene)hydrazinyl)quinoxaline ( <b>14h</b> ). ....	31
S15.	2-chloro-3-(2-ethylidenehydrazinyl)quinoxaline ( <b>14i</b> ). ....	33
S16.	4-chloro-1-(3,4-dimethoxyphenyl)-[1,2,4]triazolo[4,3- <i>a</i> ]quinoxaline ( <b>15a</b> ). ....	34
S17.	4-chloro-1-(3-methoxyphenyl)-[1,2,4]triazolo[4,3- <i>a</i> ]quinoxaline ( <b>15b</b> ). ....	36
S18.	4-chloro-1-phenyl-[1,2,4]triazolo[4,3- <i>a</i> ]quinoxaline ( <b>15c</b> ).....	38
S19.	4-chloro-1-(3,4,5-trimethoxyphenyl)-[1,2,4]triazolo[4,3- <i>a</i> ]quinoxaline ( <b>15d</b> ). ....	40



S20.	4-chloro-1-(pyridin-3-yl)-[1,2,4]triazolo[4,3-a]quinoxaline ( <b>15e</b> ). .....	42
S21.	4-chloro-1-phenethyl-[1,2,4]triazolo[4,3-a]quinoxaline ( <b>15f</b> ). .....	44
S22.	1-butyl-4-chloro-[1,2,4]triazolo[4,3-a]quinoxaline ( <b>15g</b> ). .....	46
S23.	4-chloro-1-isobutyl-[1,2,4]triazolo[4,3-a]quinoxaline ( <b>15h</b> ). .....	48
S24.	4-chloro-1-methyl-[1,2,4]triazolo[4,3-a]quinoxaline ( <b>15i</b> ). .....	50
S25.	1-(3,4-dimethoxyphenyl)-N-methyl-[1,2,4]triazolo[4,3-a]quinoxalin-4-amine ( <b>16a</b> ). .....	52
S26.	1-(3-methoxyphenyl)-N-methyl-[1,2,4]triazolo[4,3-a]quinoxalin-4-amine ( <b>16b</b> ). .....	56
S27.	N-methyl-1-phenyl-[1,2,4]triazolo[4,3-a]quinoxalin-4-amine ( <b>16c</b> ). .....	59
S28.	N-methyl-1-(3,4,5-trimethoxyphenyl)-[1,2,4]triazolo[4,3-a]quinoxalin-4-amine ( <b>16d</b> ). .....	62
S29.	N-methyl-1-(pyridin-3-yl)-[1,2,4]triazolo[4,3-a]quinoxalin-4-amine ( <b>16e</b> ). .....	65
S30.	N-methyl-1-phenethyl-[1,2,4]triazolo[4,3-a]quinoxalin-4-amine ( <b>16f</b> ). .....	68
S31.	1-butyl-N-methyl-[1,2,4]triazolo[4,3-a]quinoxalin-4-amine ( <b>16g</b> ). .....	71
S32.	1-isobutyl-N-methyl-[1,2,4]triazolo[4,3-a]quinoxalin-4-amine ( <b>16h</b> ). .....	74
S33.	N,1-dimethyl-[1,2,4]triazolo[4,3-a]quinoxalin-4-amine ( <b>16i</b> ). .....	77
S34.	1-(3,4-dimethoxyphenyl)-[1,2,4]triazolo[4,3-a]quinoxalin-4-amine ( <b>16j</b> ). .....	80
S35.	4-(4-(methylamino)-[1,2,4]triazolo[4,3-a]quinoxalin-1-yl)benzene-1,2-diol ( <b>17a</b> ). .....	83





S1. *N*-methyl-[1,2,4]triazolo[4,3-*a*]quinoxalin-4-yl-amine (4).

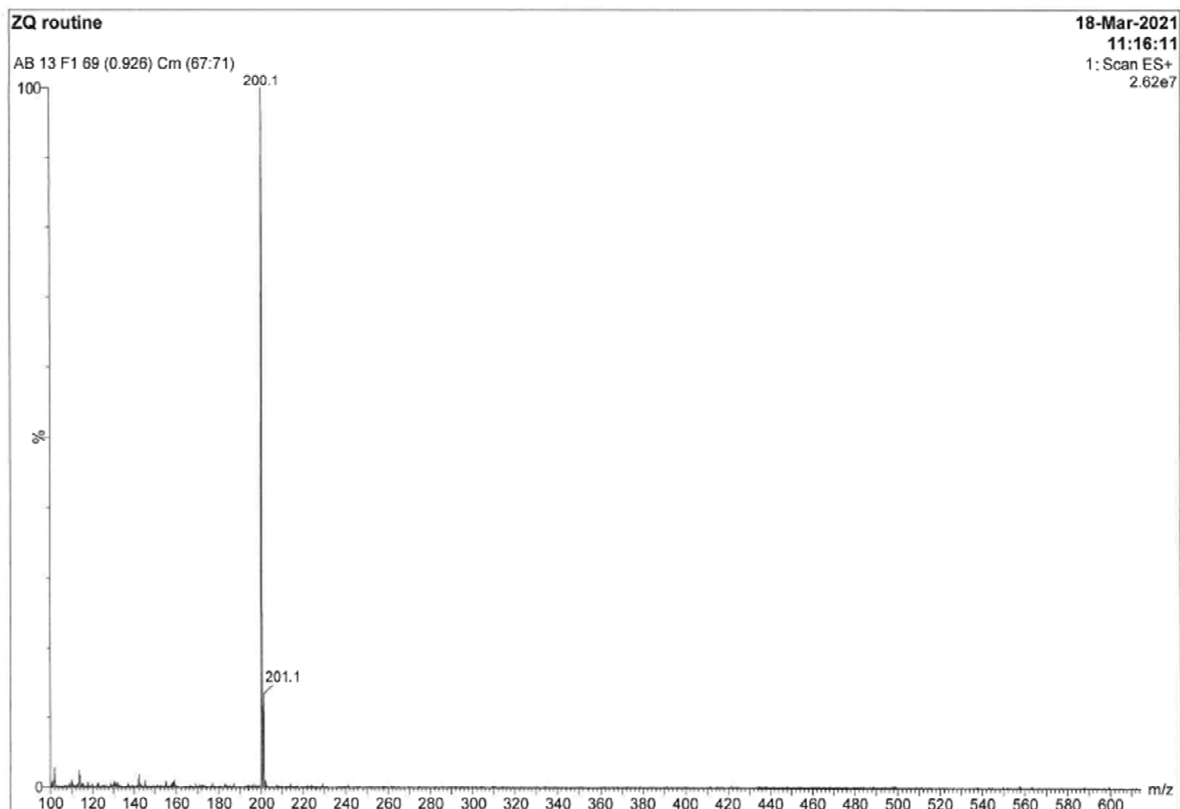
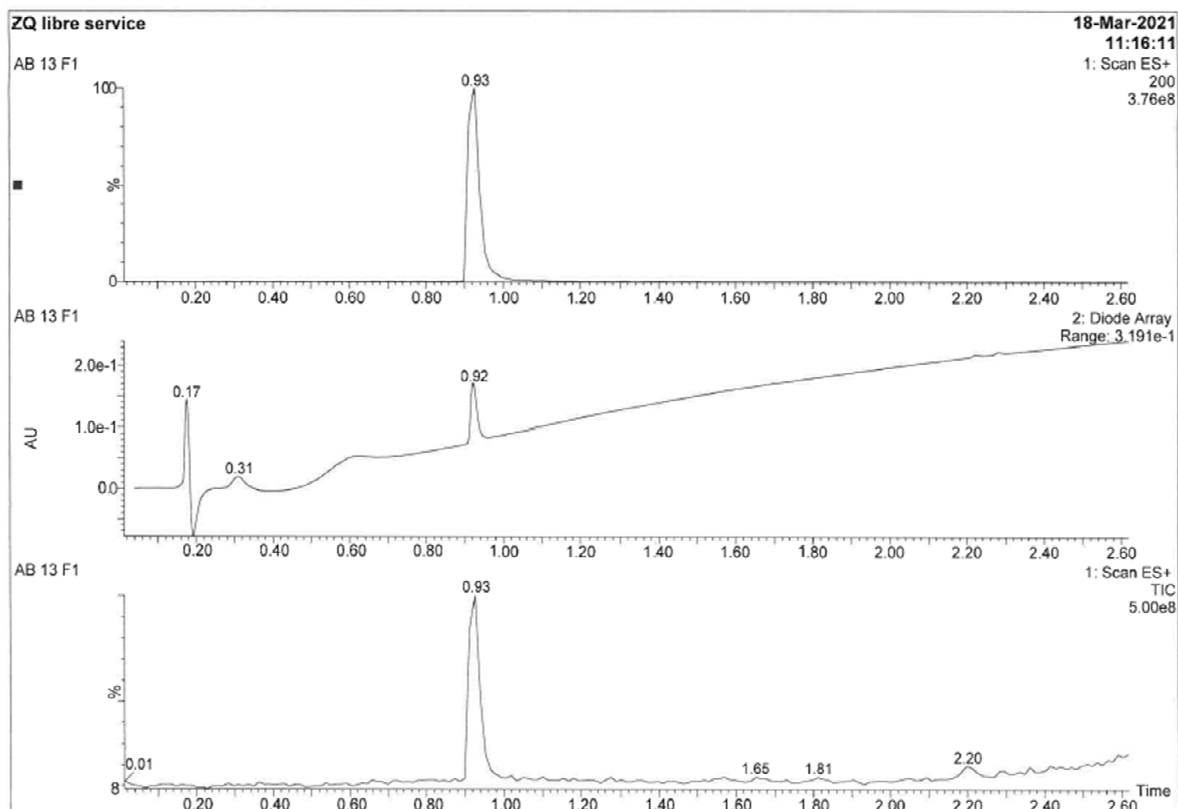

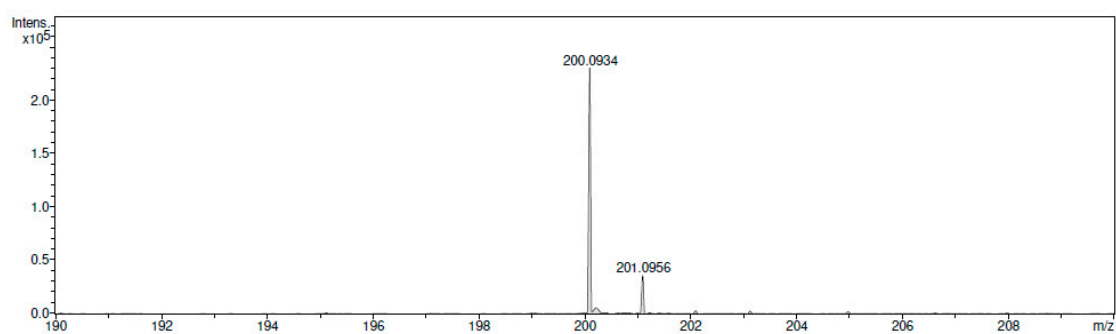

Meas. m/z	#	Ion Formula	m/z	err [ppm]	mSigma	# Sigma	Score	rdB	e <sup>-</sup>	Conf	N-Rule
200.0934	1	C10H10N5	200.0931	1.5	16.3	1	100.00	8.5	even		ok

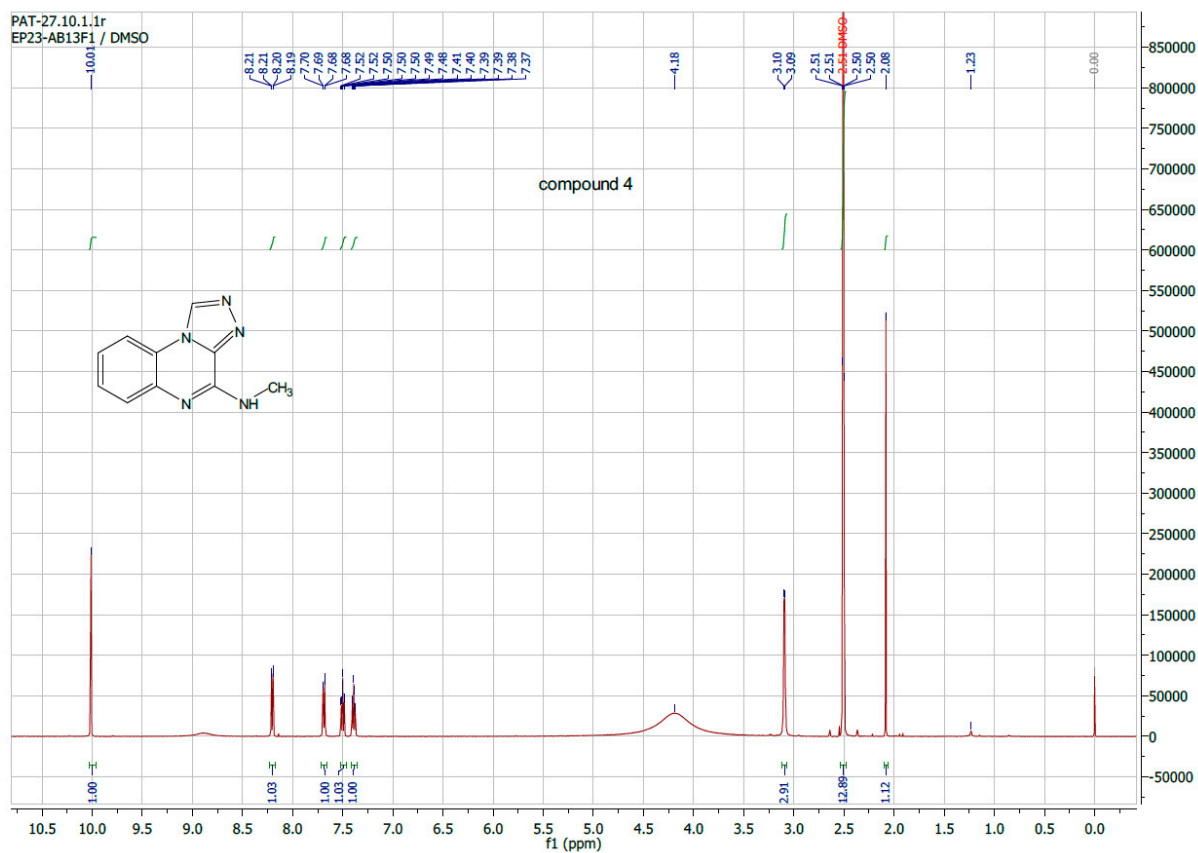

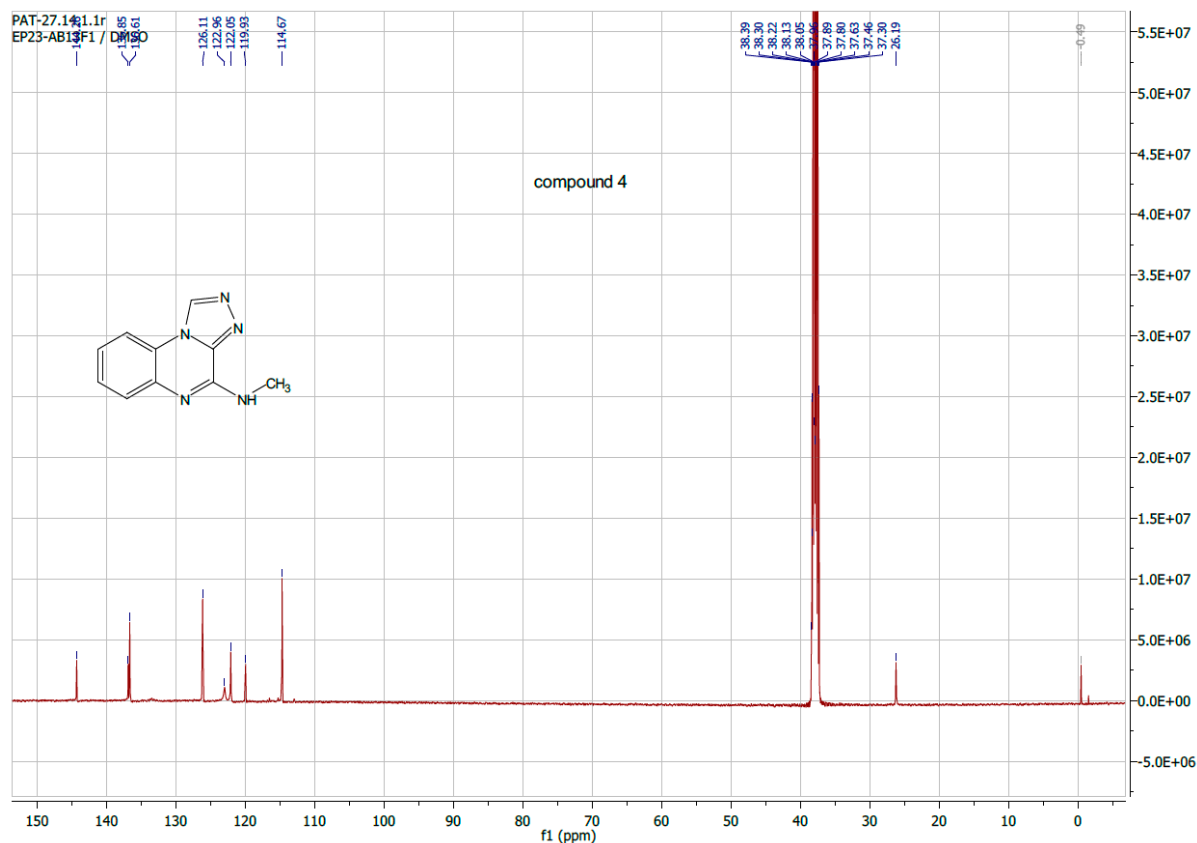

S2. 8-Bromo-[1,2,4]triazolo[4,3-a]quinoxalin-4-yl)-methyl-amine (**7**).

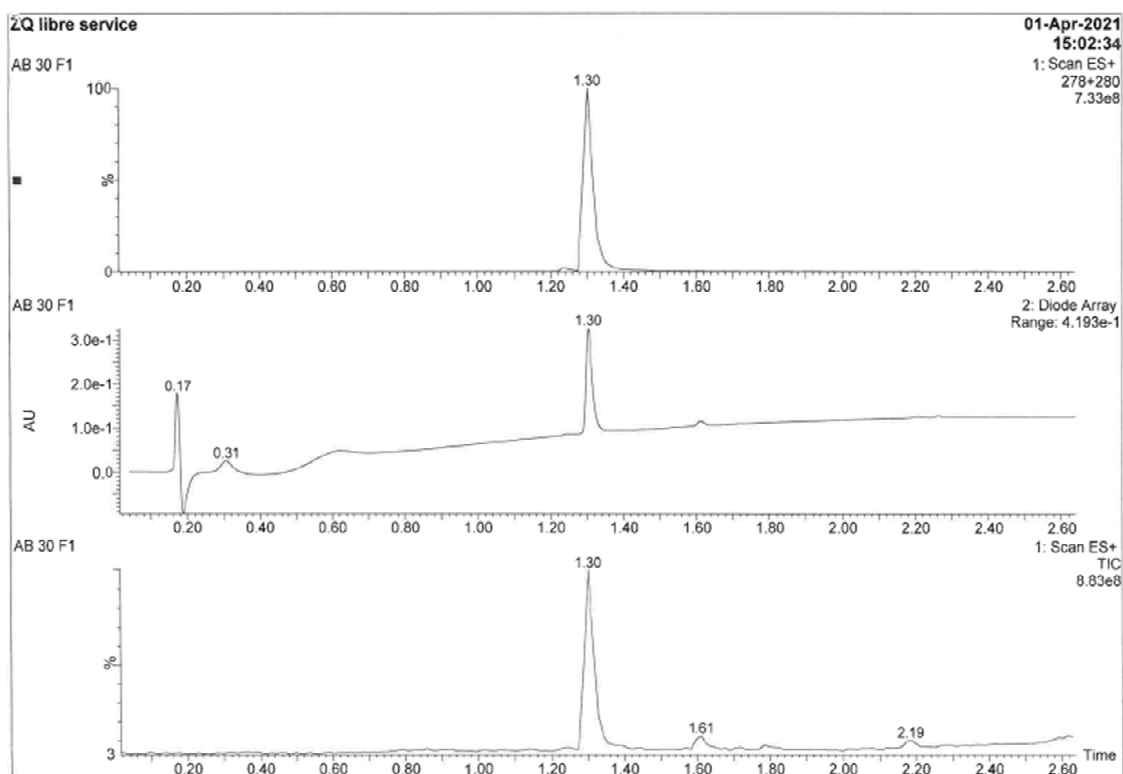

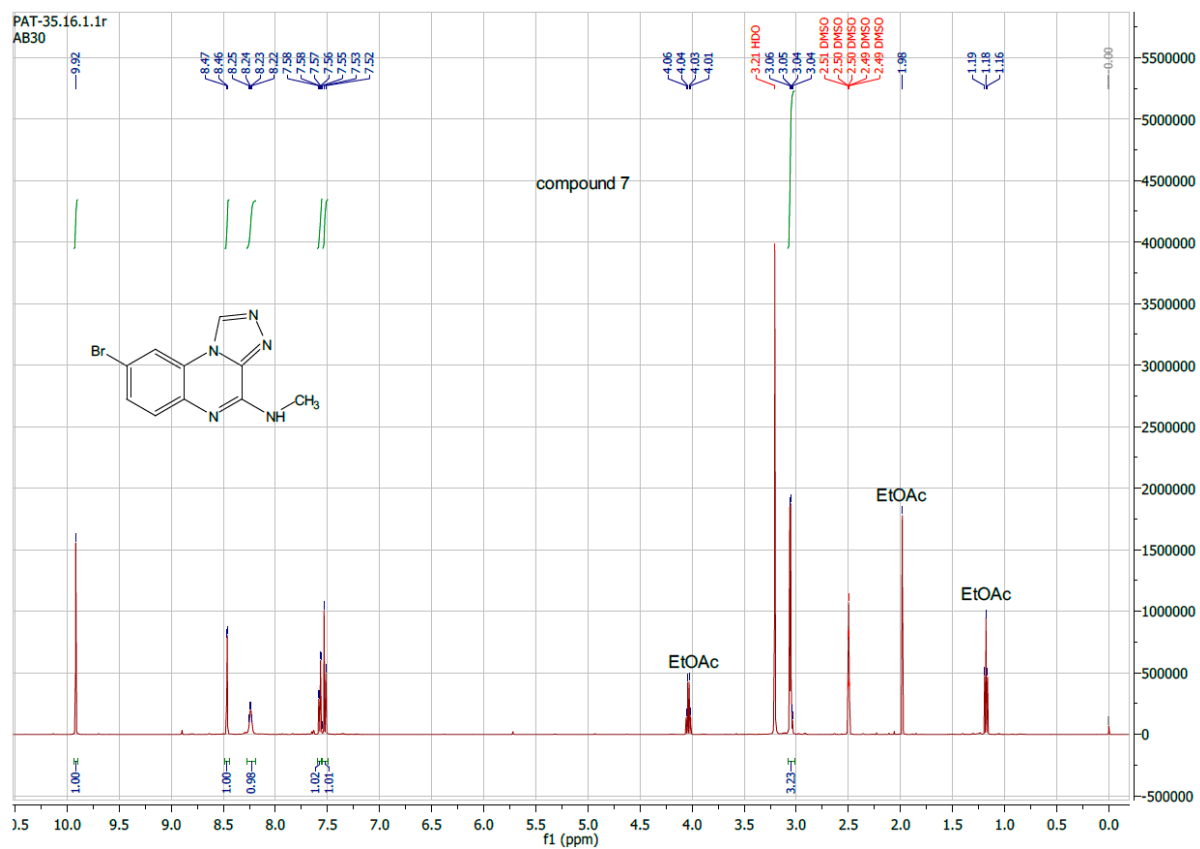
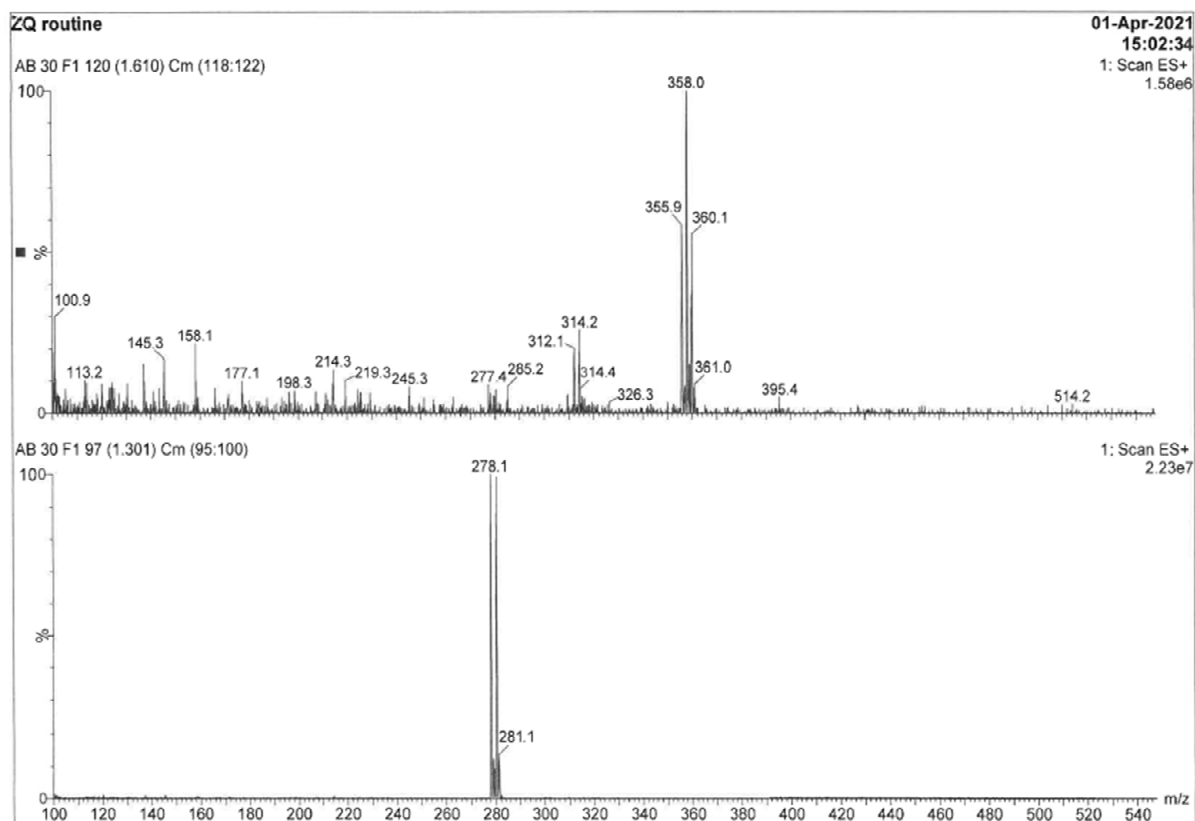

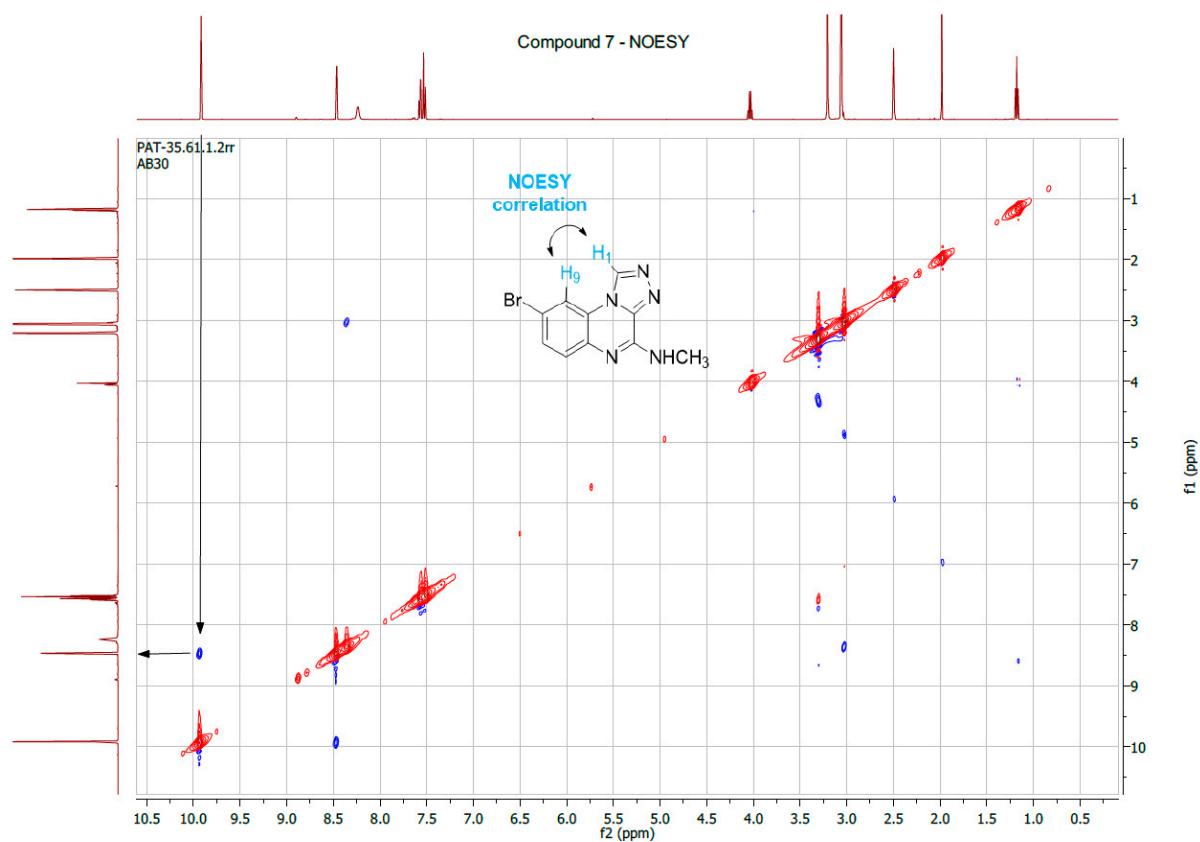
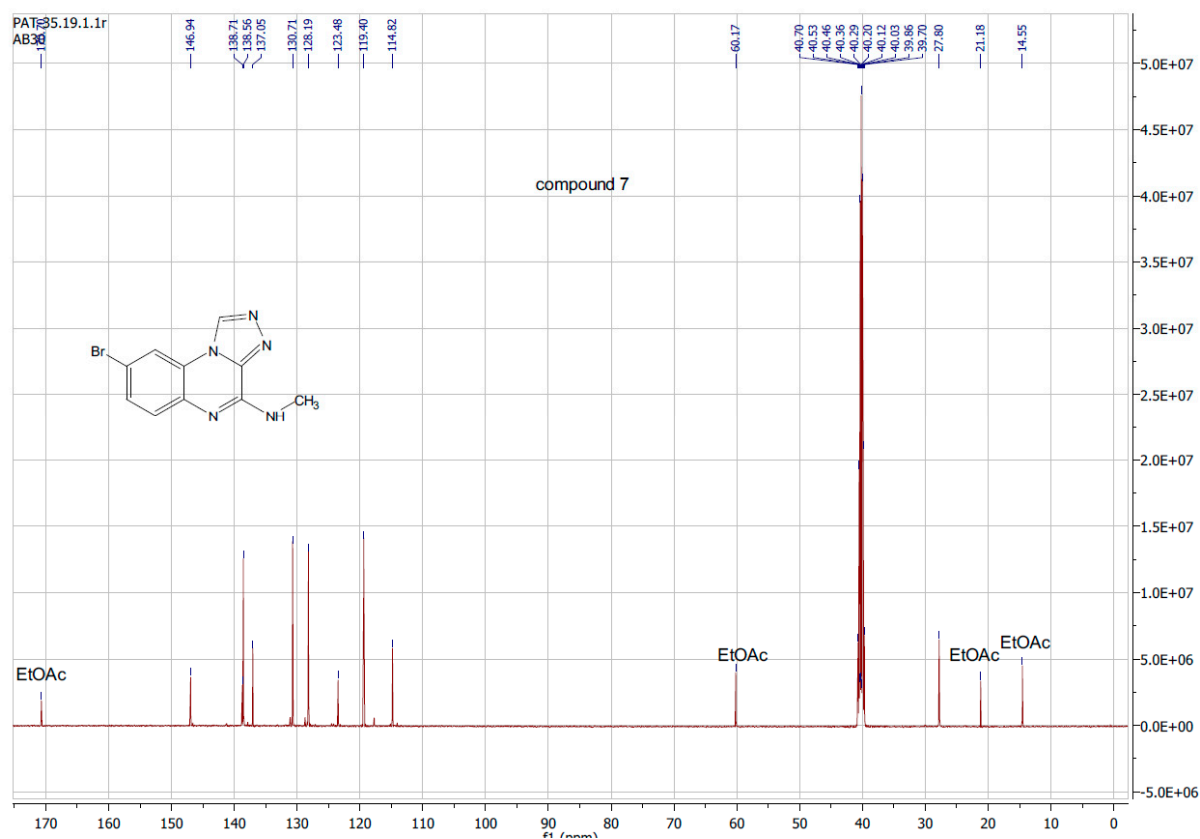

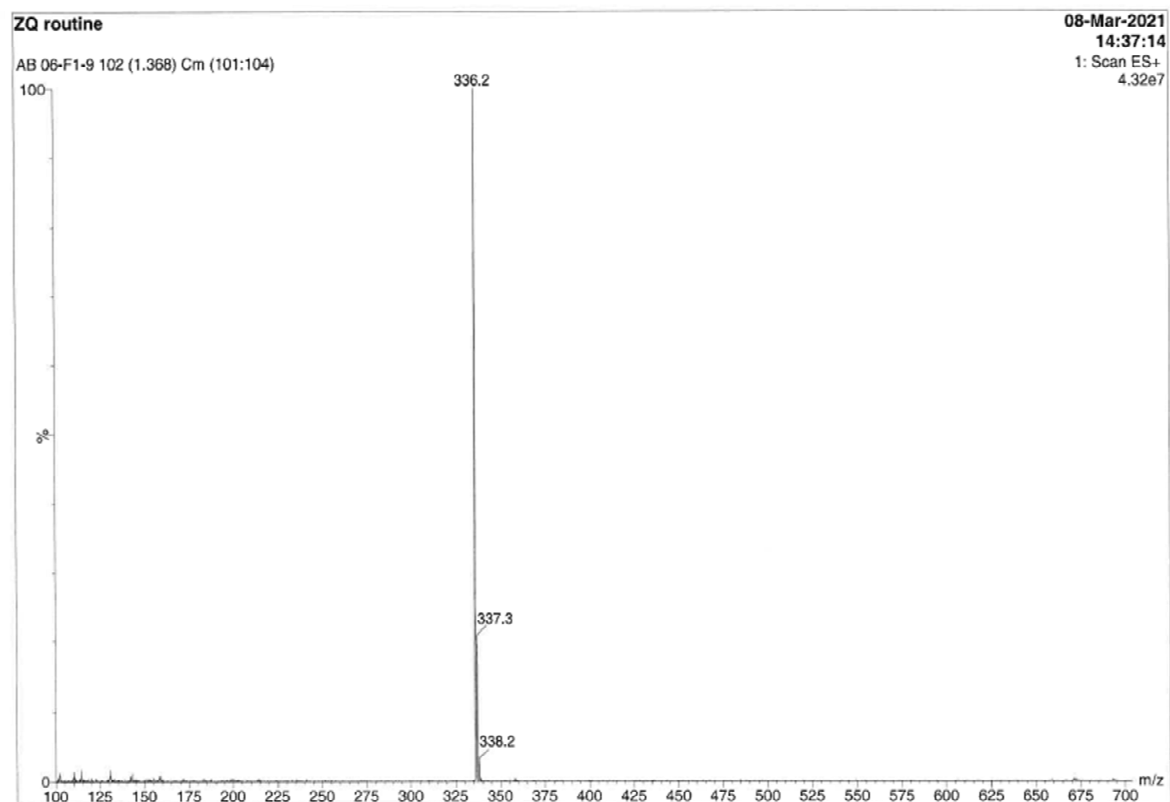
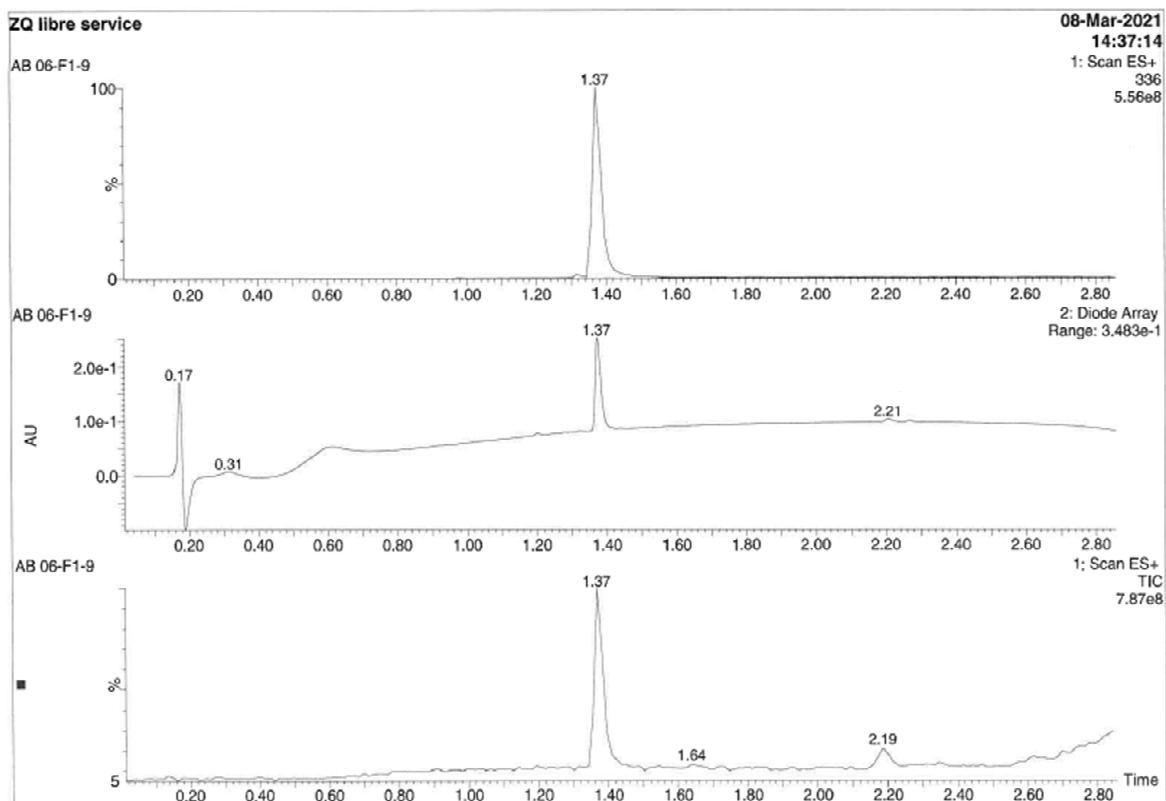
S3. [8-(3,4-Dimethoxy-phenyl)-[1,2,4]triazolo[4,3-a]quinoxalin-4-yl]-methyl-amine (**8a**).

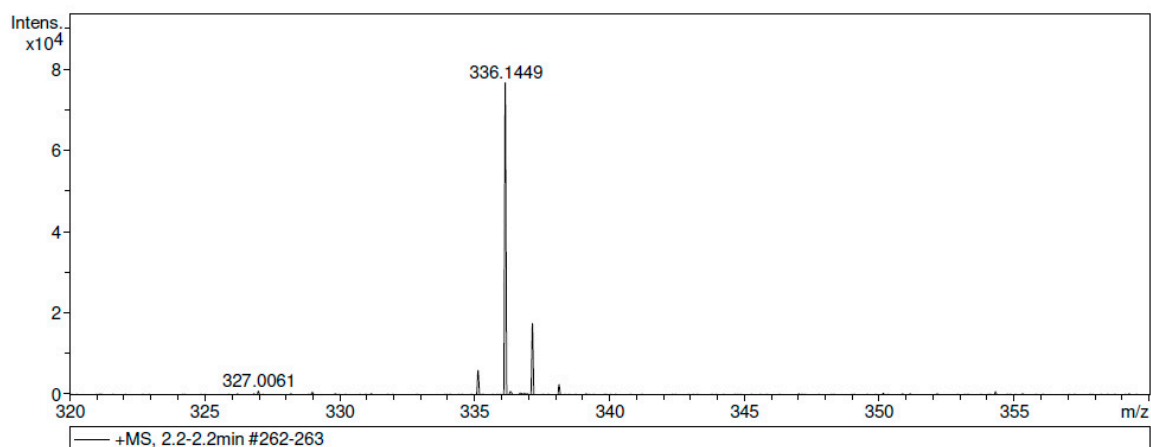

Meas. m/z	#	Ion Formula	m/z	err [ppm]	mSigma	# Sigma	Score	rdb	e <sup>-</sup>	Conf	N-Rule
336.1449	1	C <sub>18</sub> H <sub>18</sub> N <sub>5</sub> O <sub>2</sub>	336.1455	-1.9	8.2	1	100.00	12.5	even		ok
	2	C <sub>17</sub> H <sub>22</sub> N <sub>5</sub> O <sub>6</sub>	336.1442	-2.1	20.6	2	74.52	7.5	even		ok

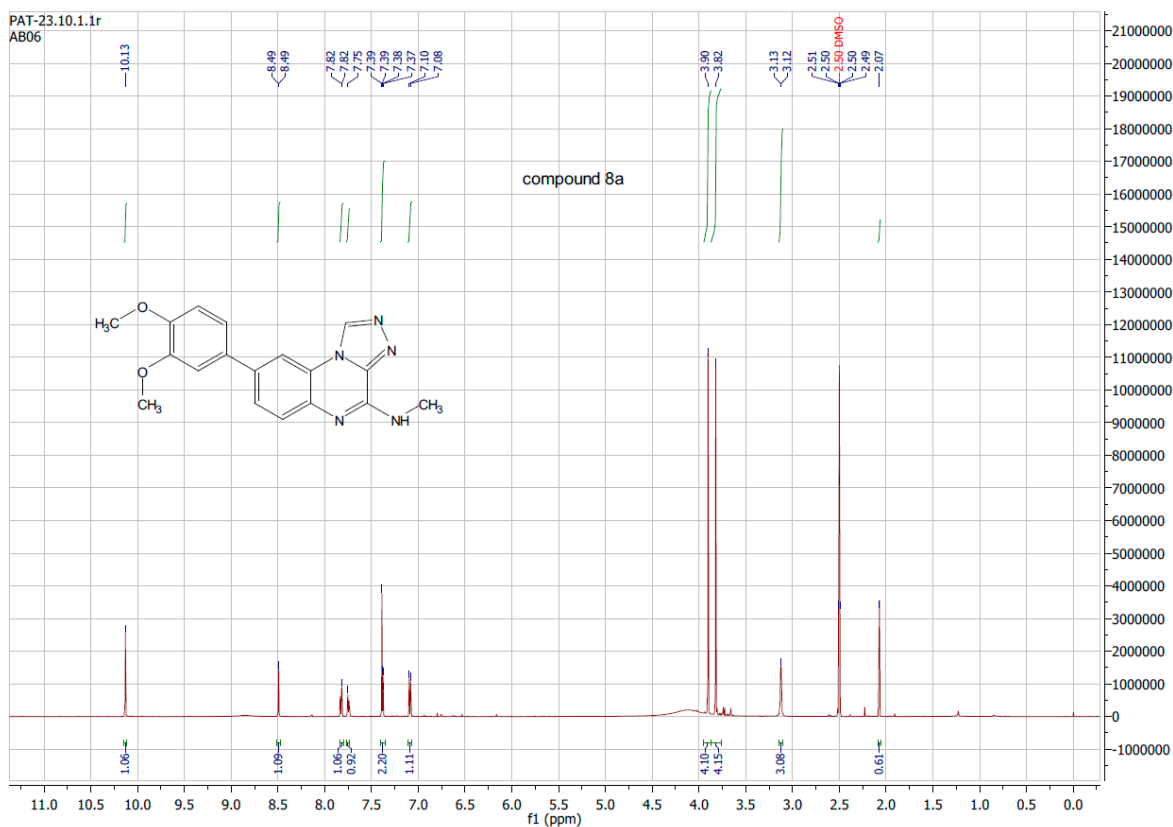

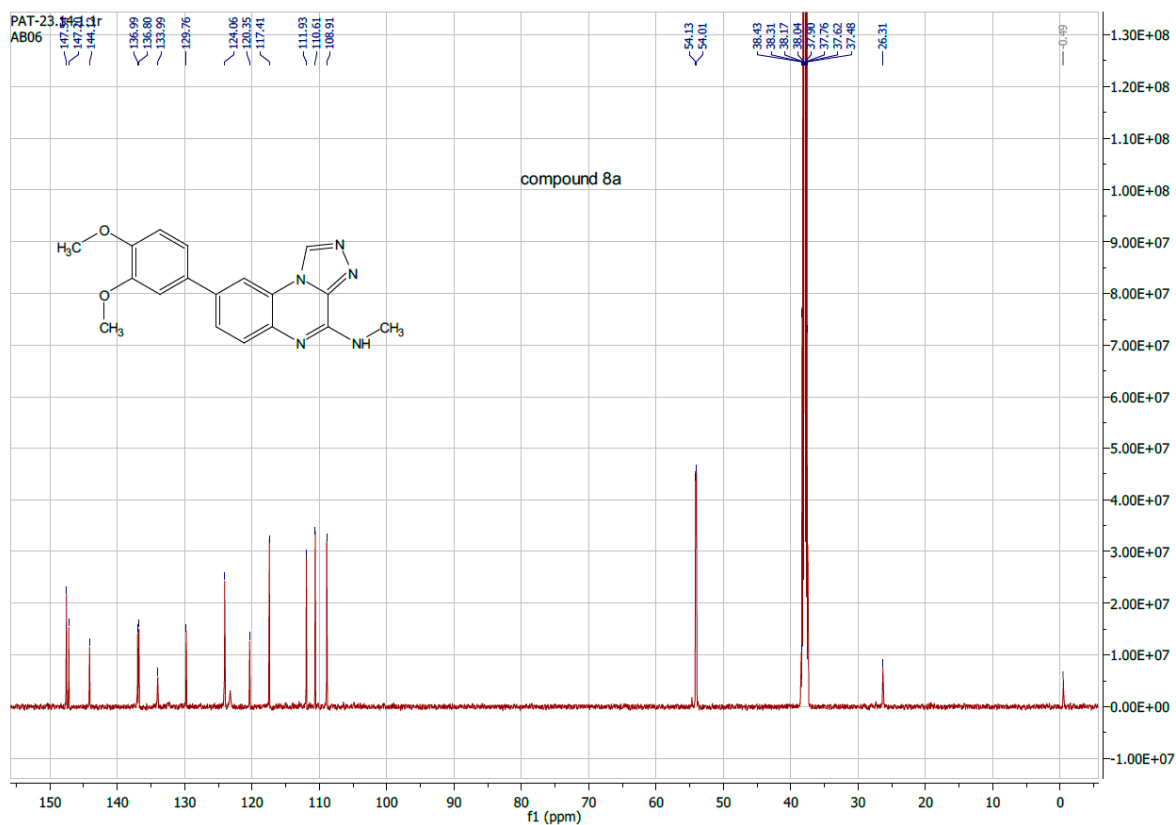

S4. [8-(3-Methoxy-phenyl)-[1,2,4]triazolo[4,3-a]quinoxalin-4-yl]-methyl-amine (**8b**).

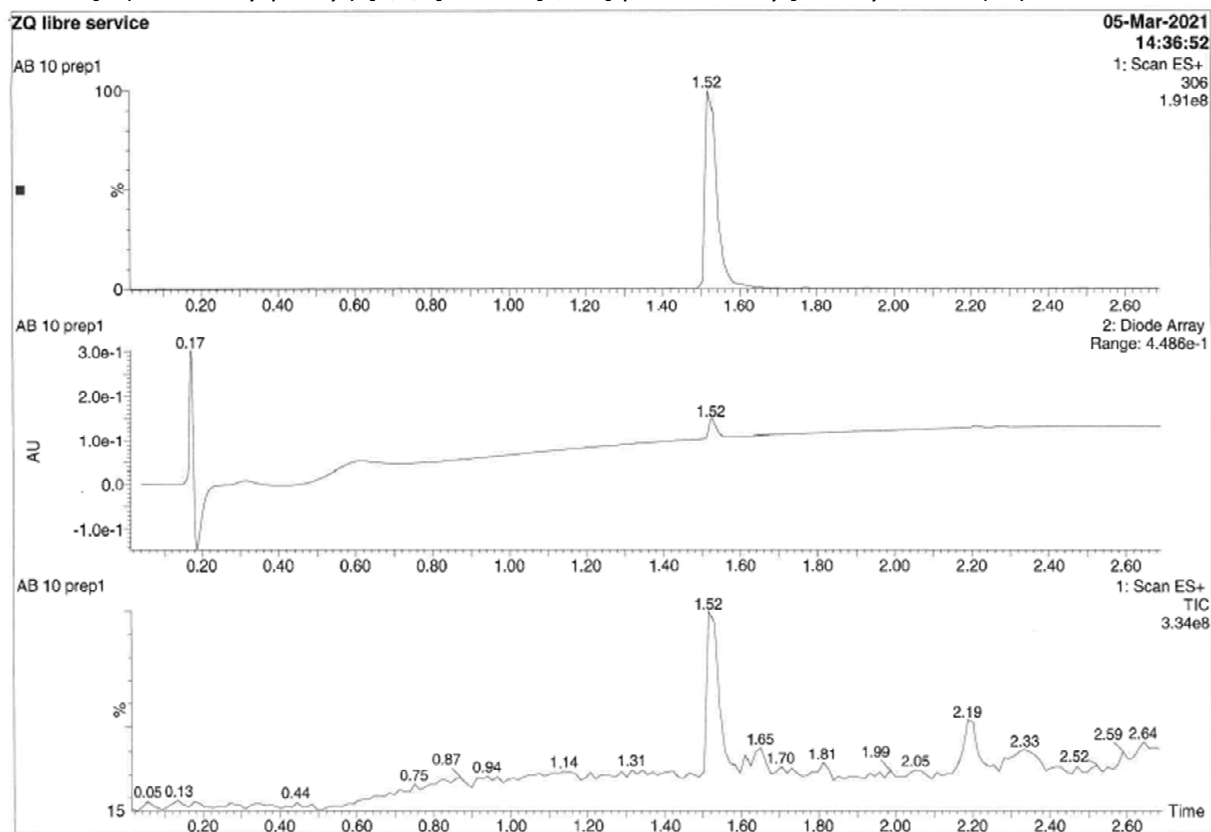



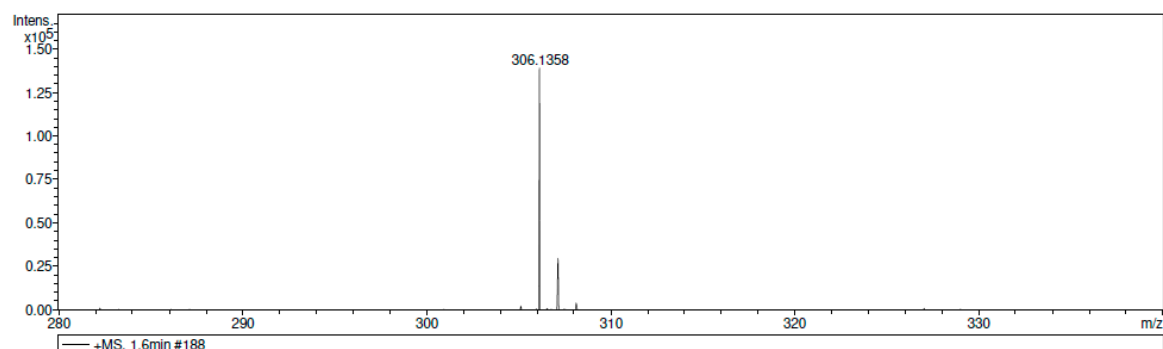
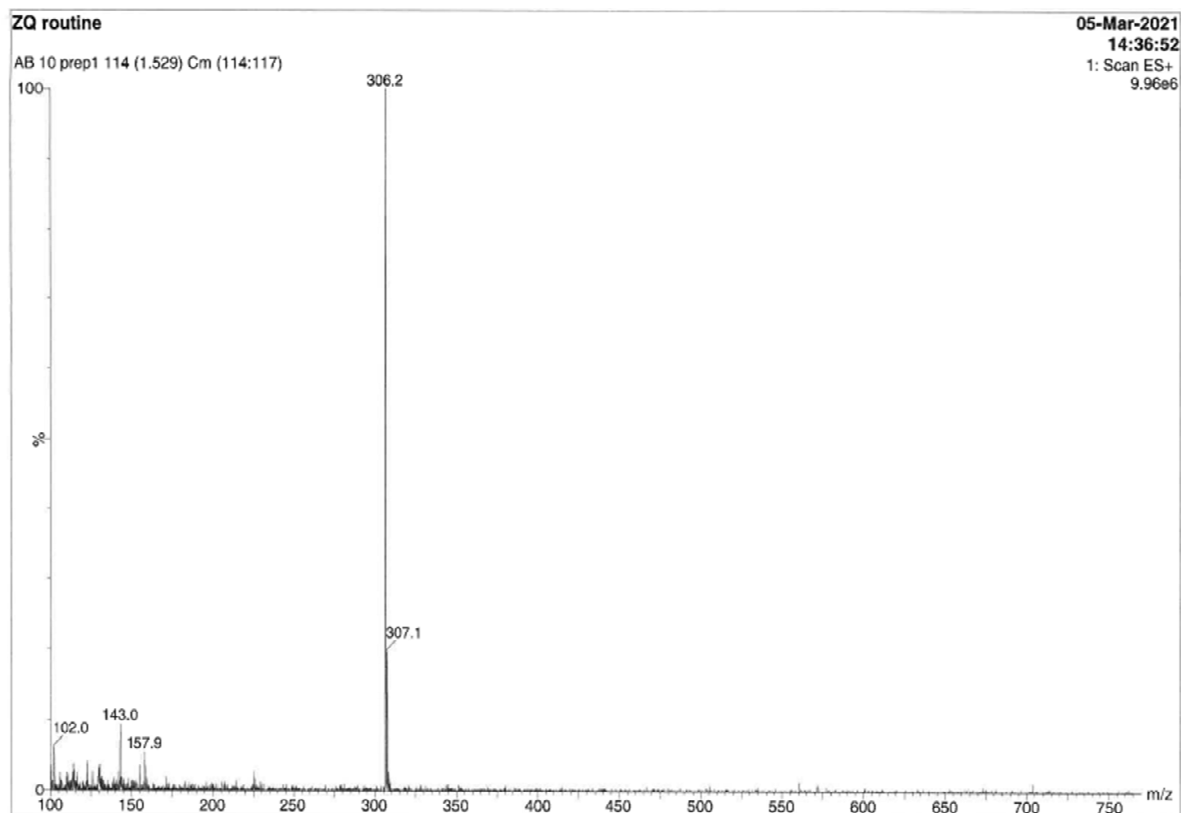

Meas. m/z	#	Ion Formula	m/z	err [ppm]	mSigma	# Sigma	Score	rdb	e <sup>-</sup>	Conf	N-Rule
306.1358	1	C17H16N5O	306.1349	-2.7	7.6	1	100.00	12.5	even		ok

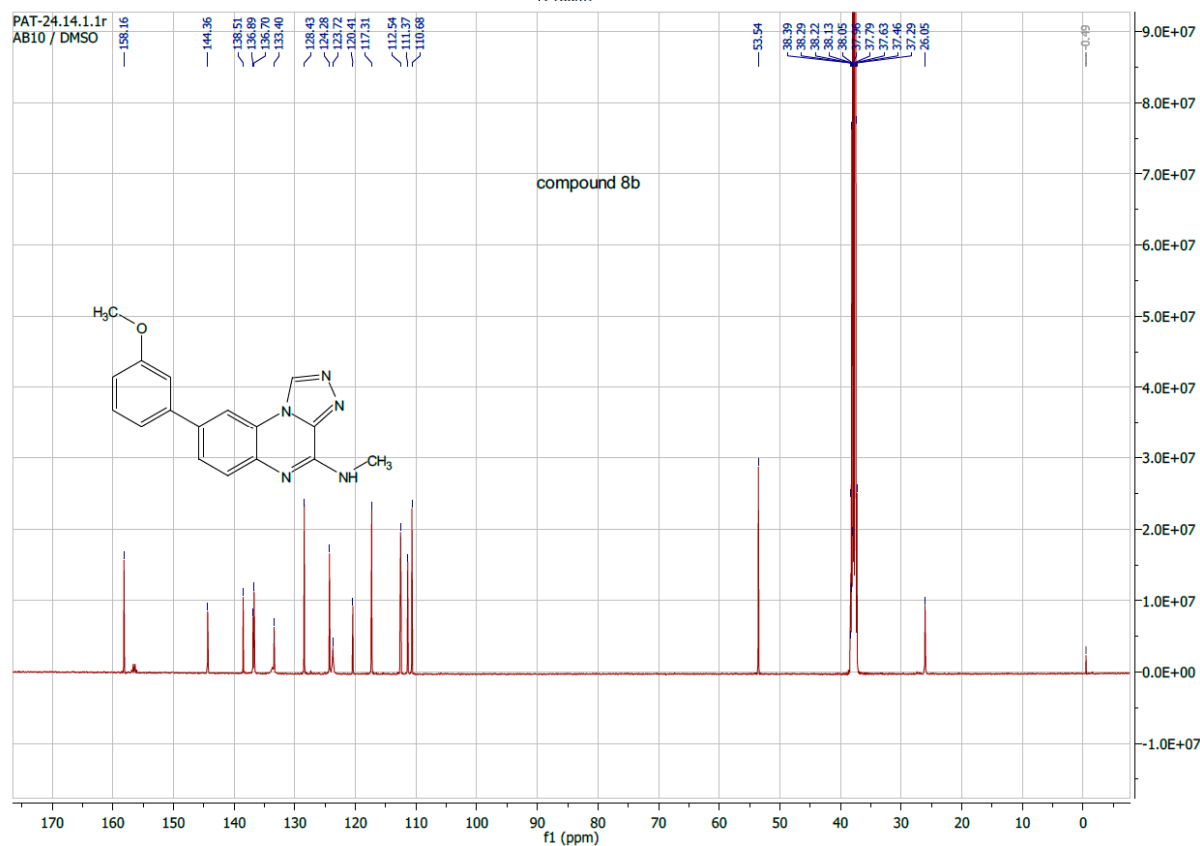
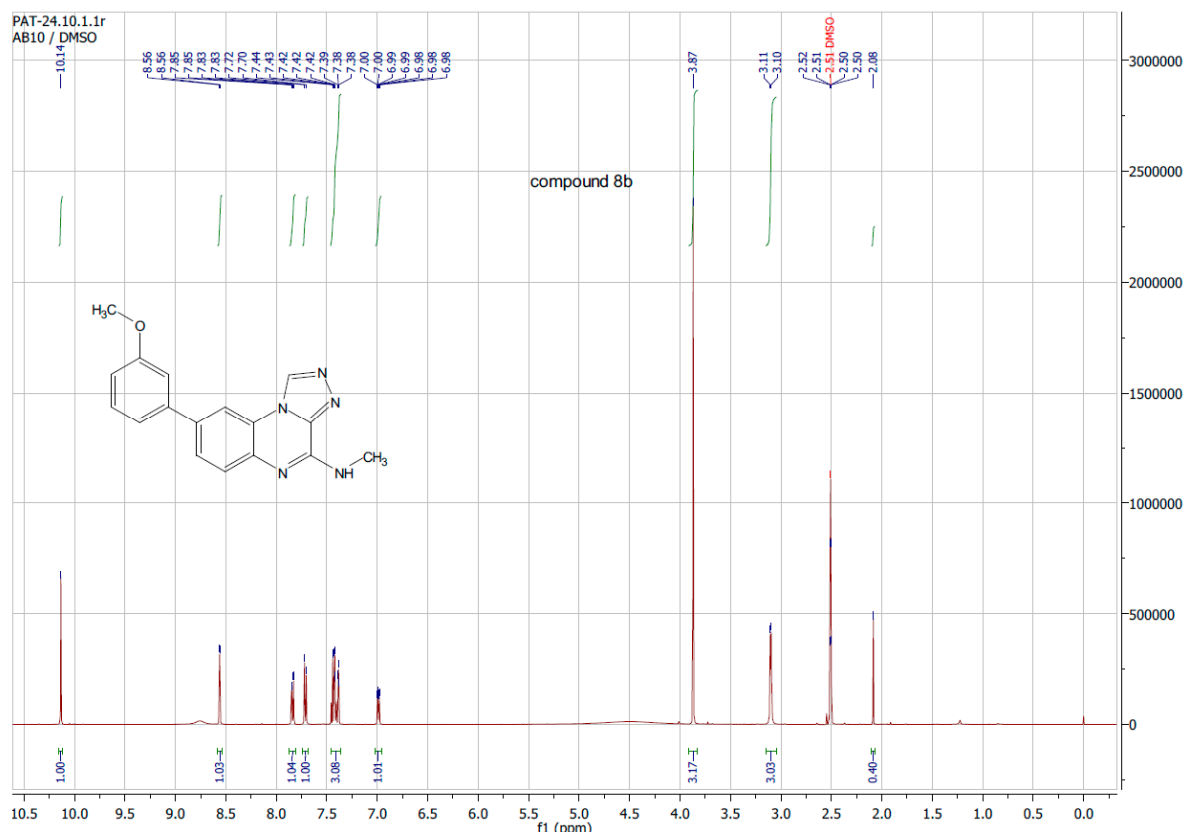



S5. Methyl-(8-phenyl-[1,2,4]triazolo[4,3-a]quinoxalin-4-yl)-amine (**8c**).

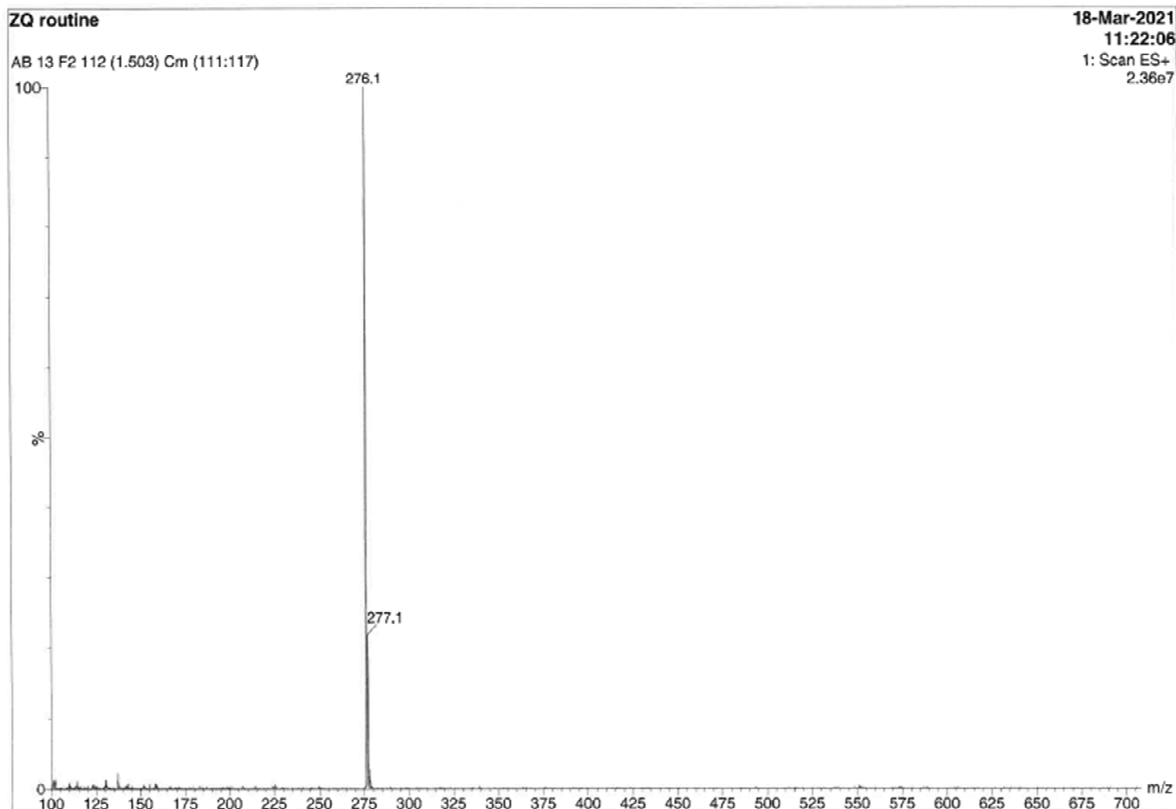
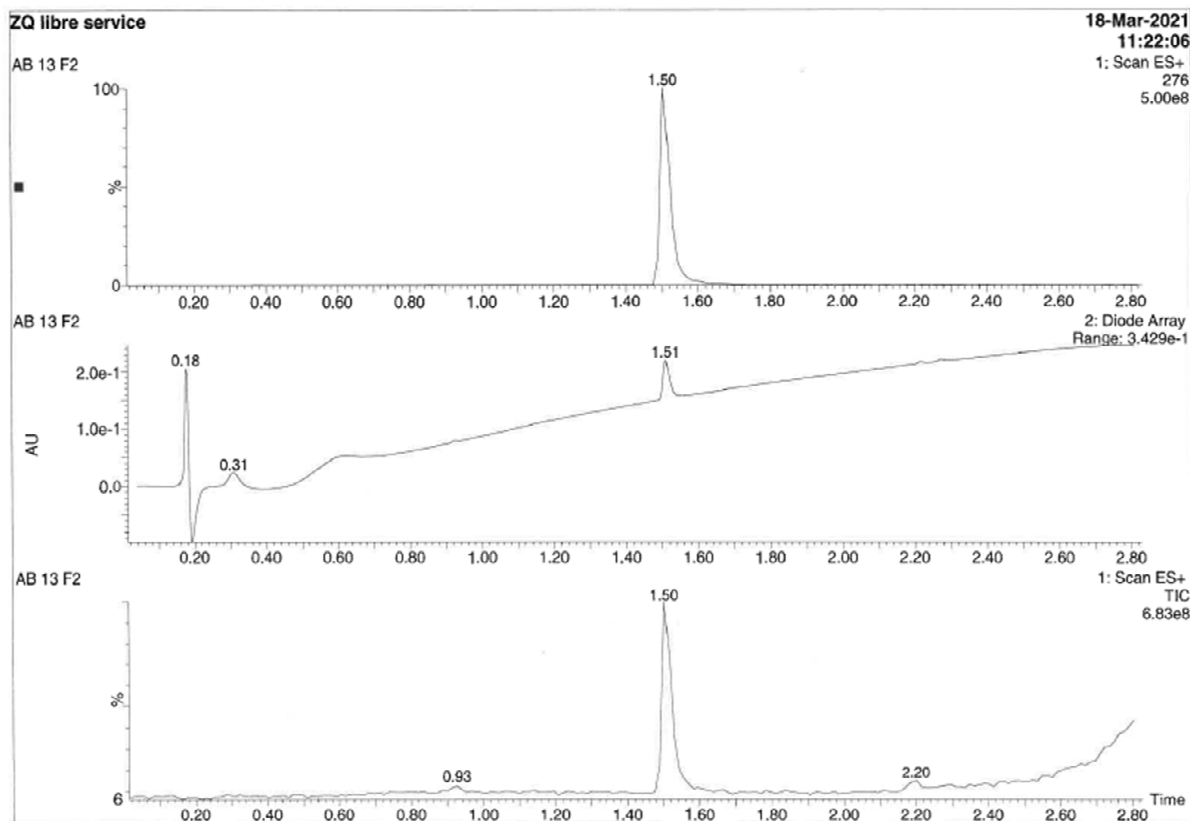

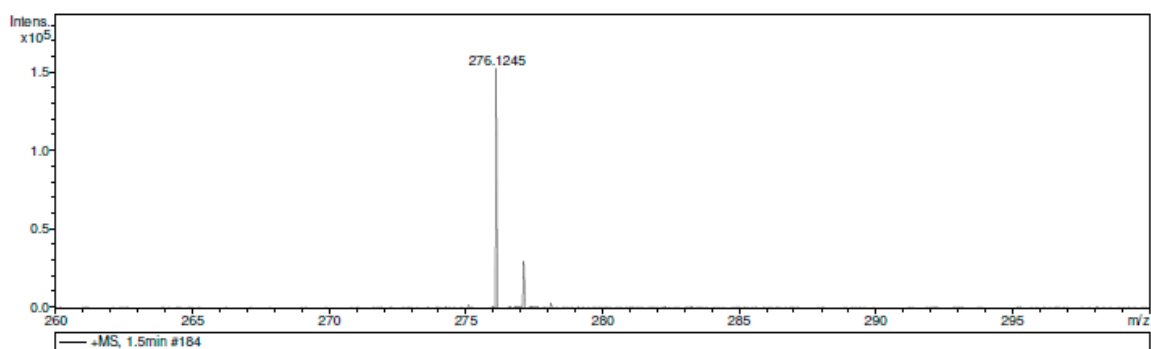

Meas. m/z	#	Ion Formula	m/z	err [ppm]	mSigma	# Sigma	Score	rdb	e <sup>-</sup>	Conf	N-Rule
276.1245	1	C <sub>16</sub> H <sub>14</sub> N <sub>5</sub>	276.1244	-0.3	1.7	1	100.00	12.5	even	ok	

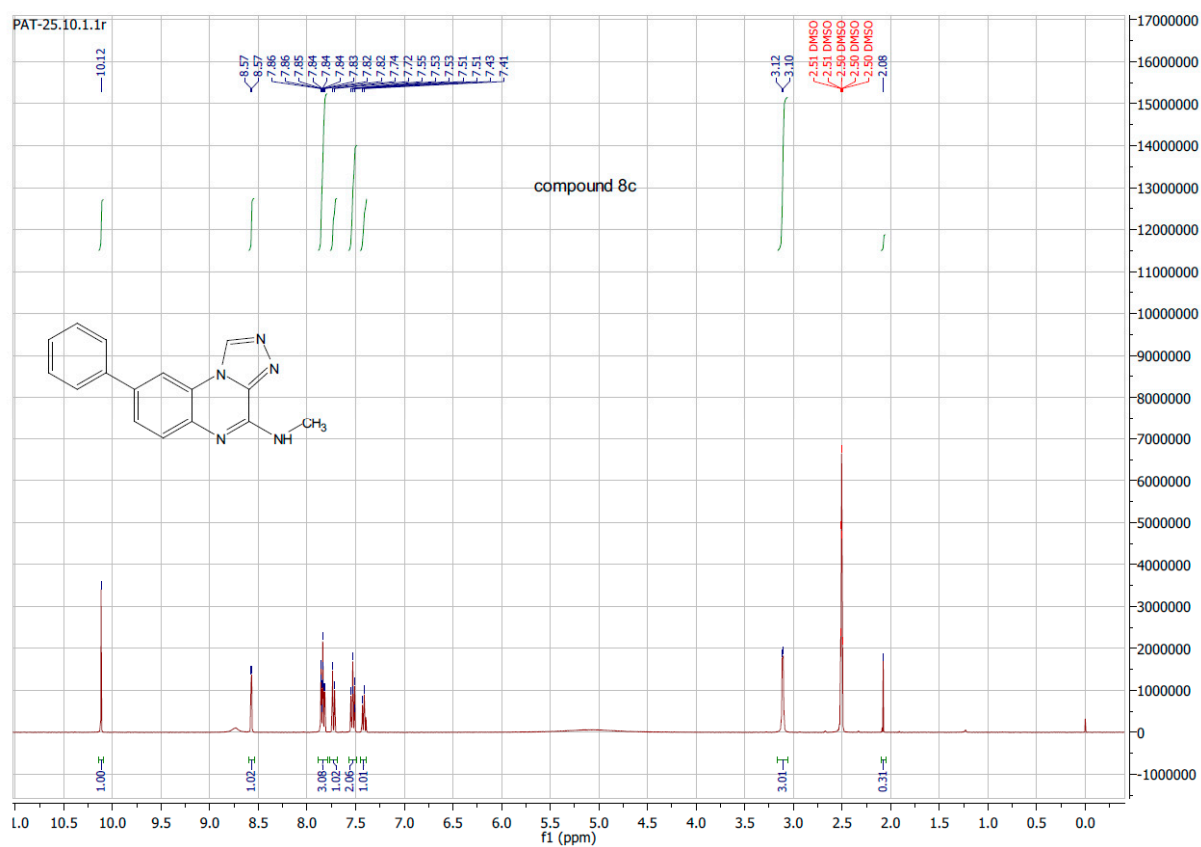

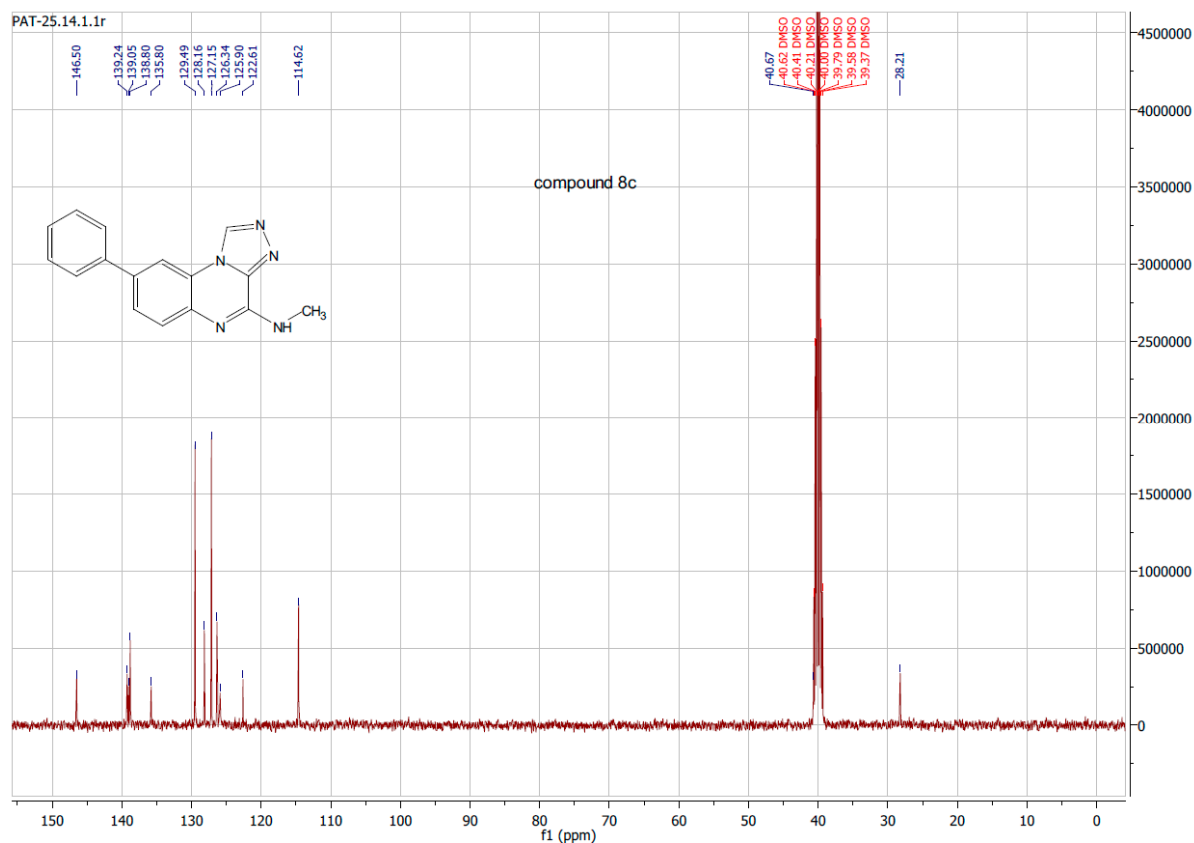

S6. Methyl-[8-(3,4,5-trimethoxy-phenyl)-[1,2,4]triazolo[4,3-a]quinoxalin-4-yl]-amine (**8d**).

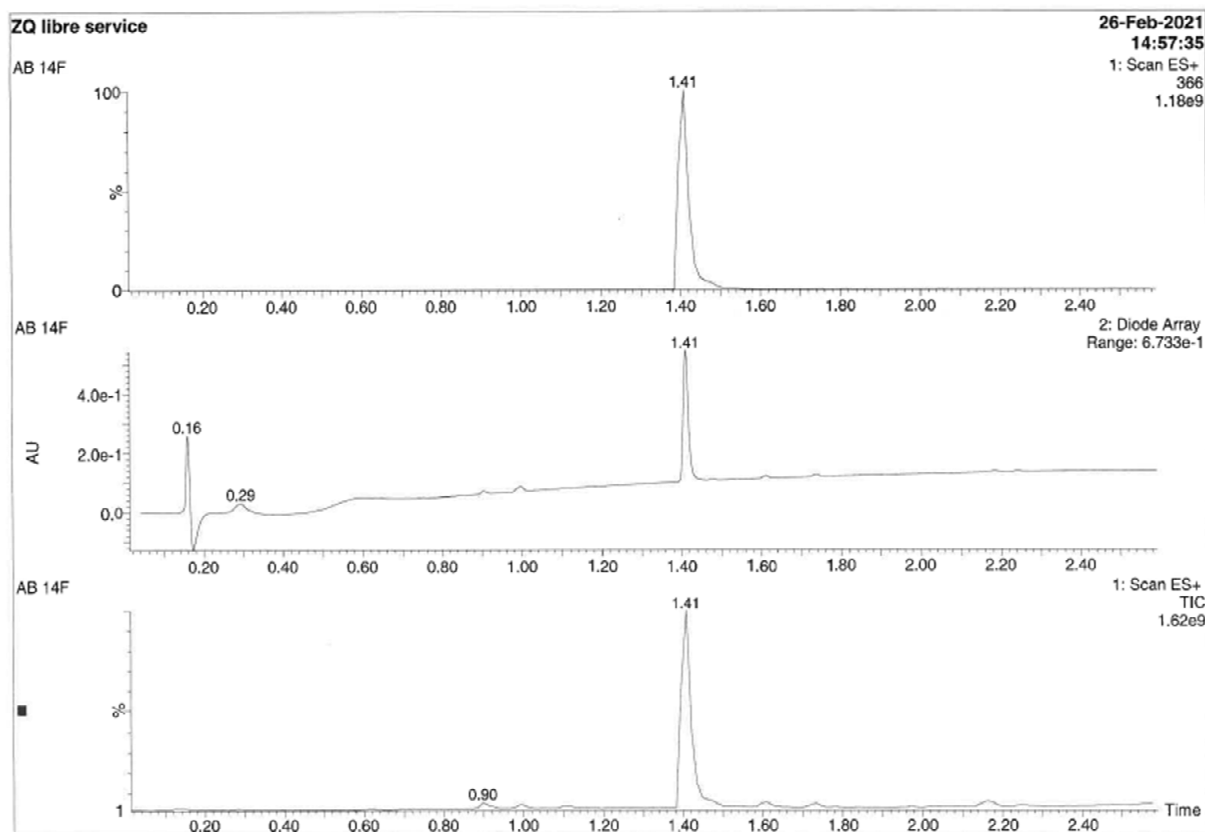

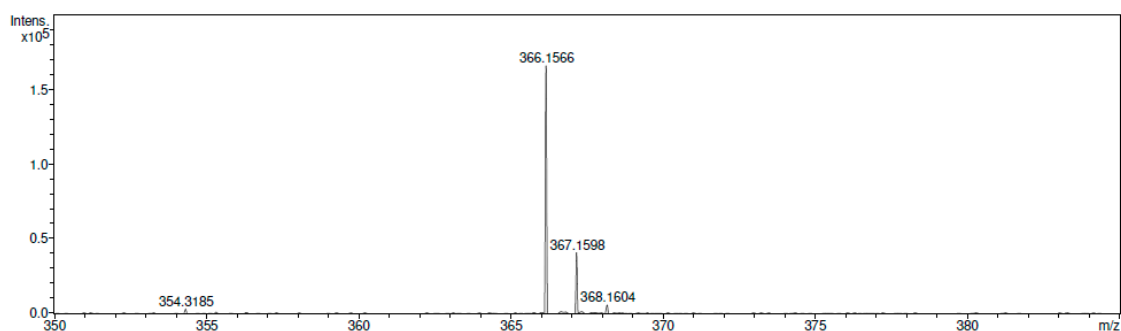
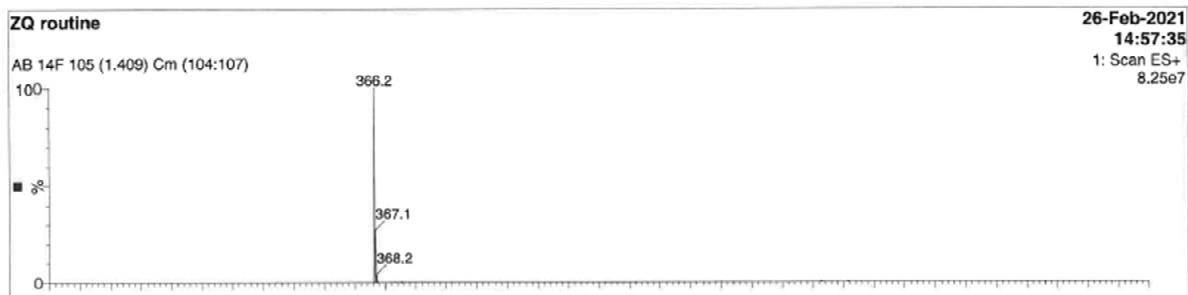

Meas. m/z	#	Ion Formula	m/z	err [ppm]	mSigma	# Sigma	Score	rdB	e <sup>-</sup>	Conf	N-Rule
366.1566	1	C <sub>19</sub> H <sub>20</sub> N <sub>5</sub> O <sub>3</sub>	366.1561	-1.4	10.4	1	100.00	12.5	even		ok

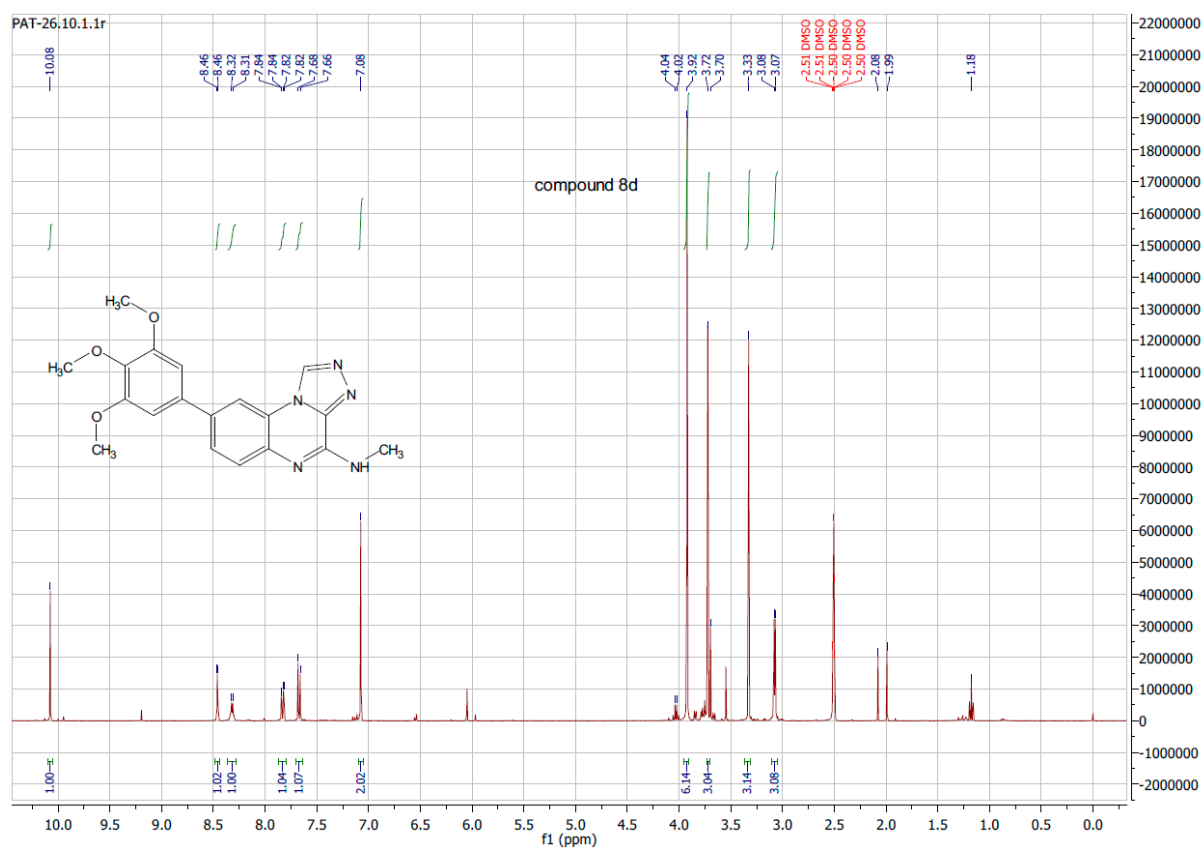

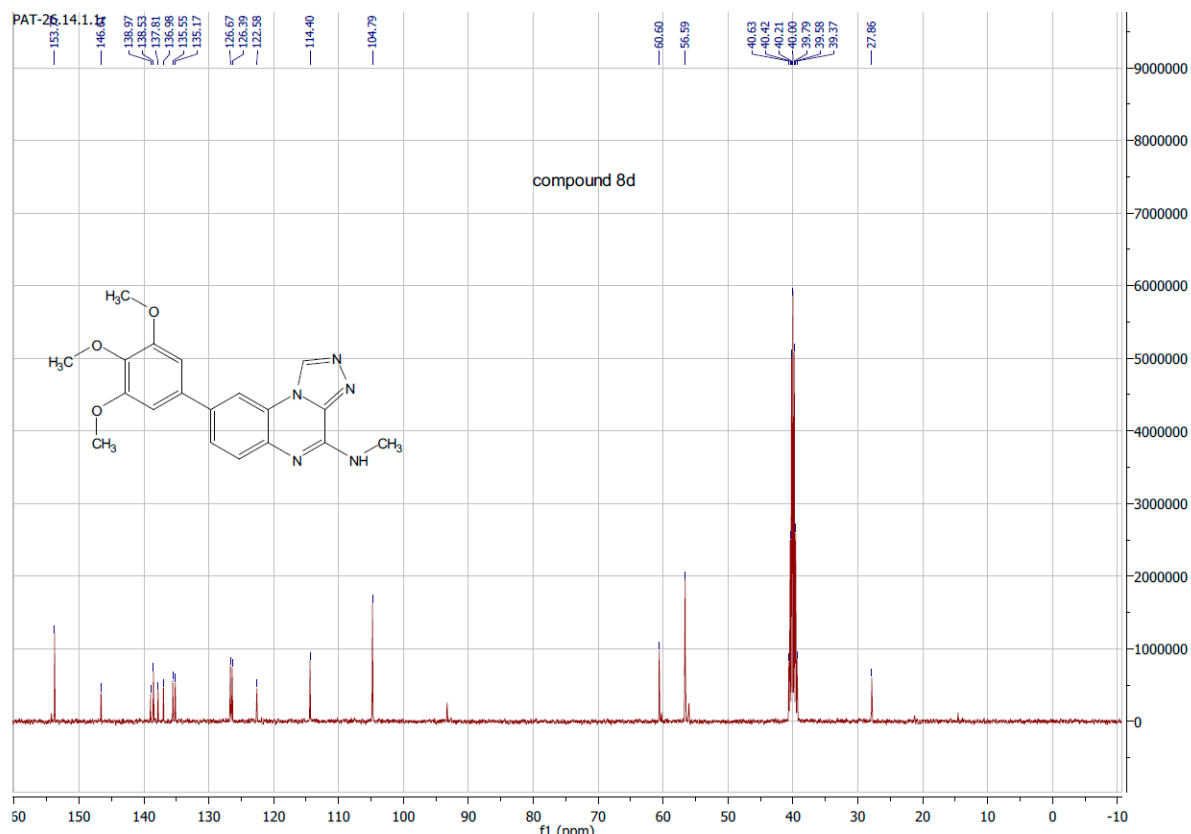

S7. 2-chloro-3-(2-(3,4-dimethoxybenzylidene)hydrazinyl)quinoxaline (**14a**).

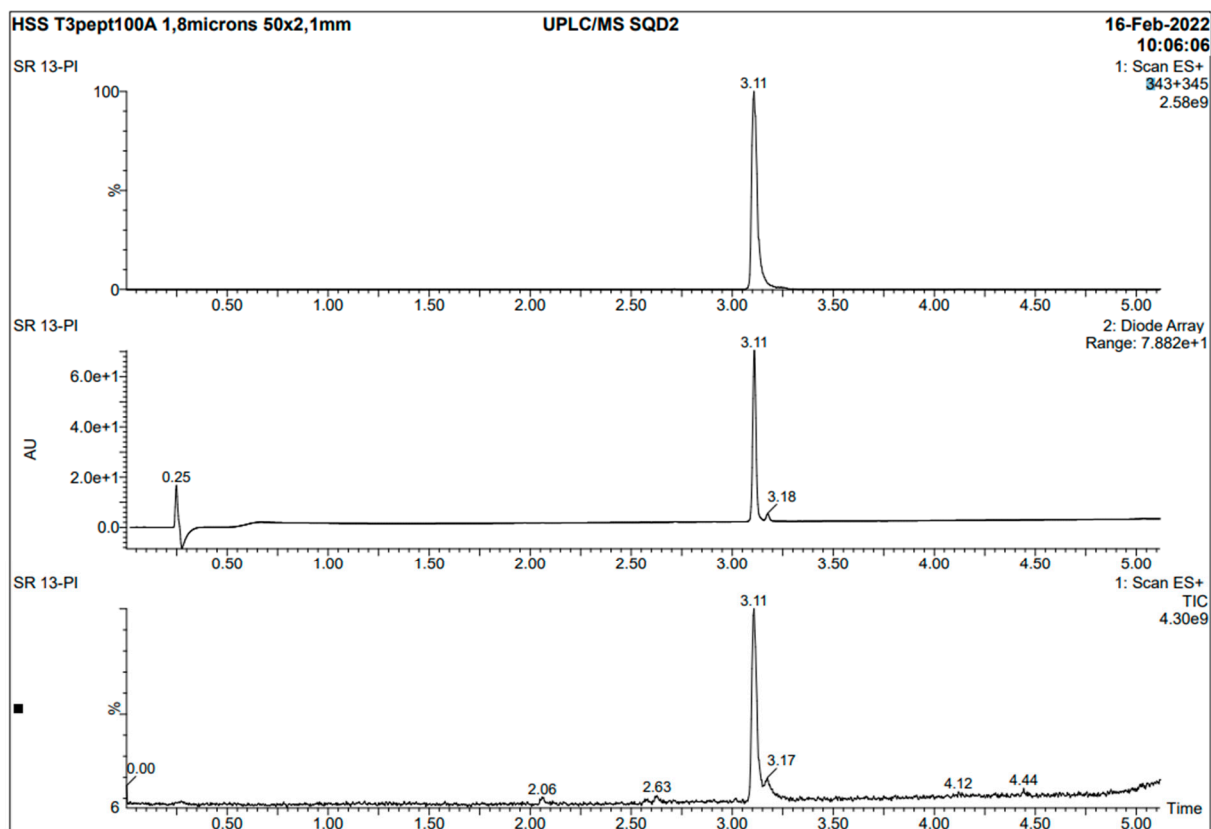

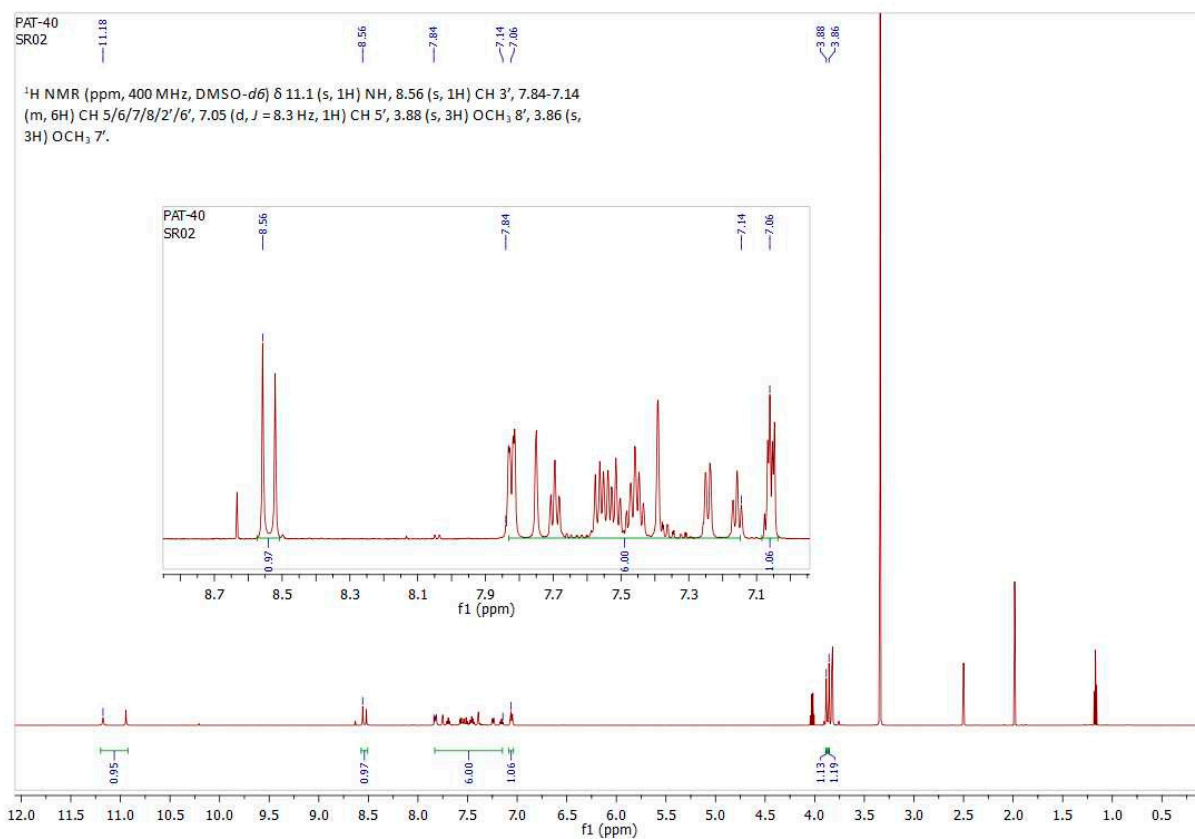
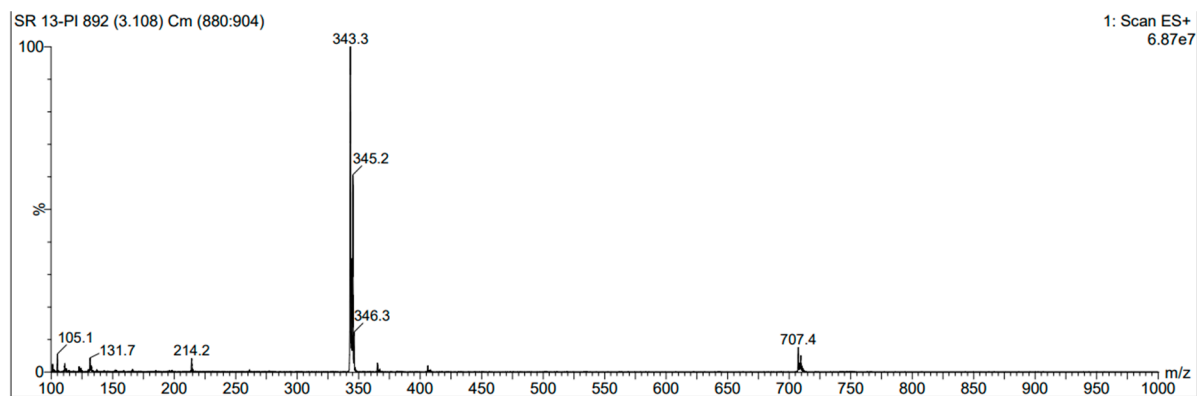



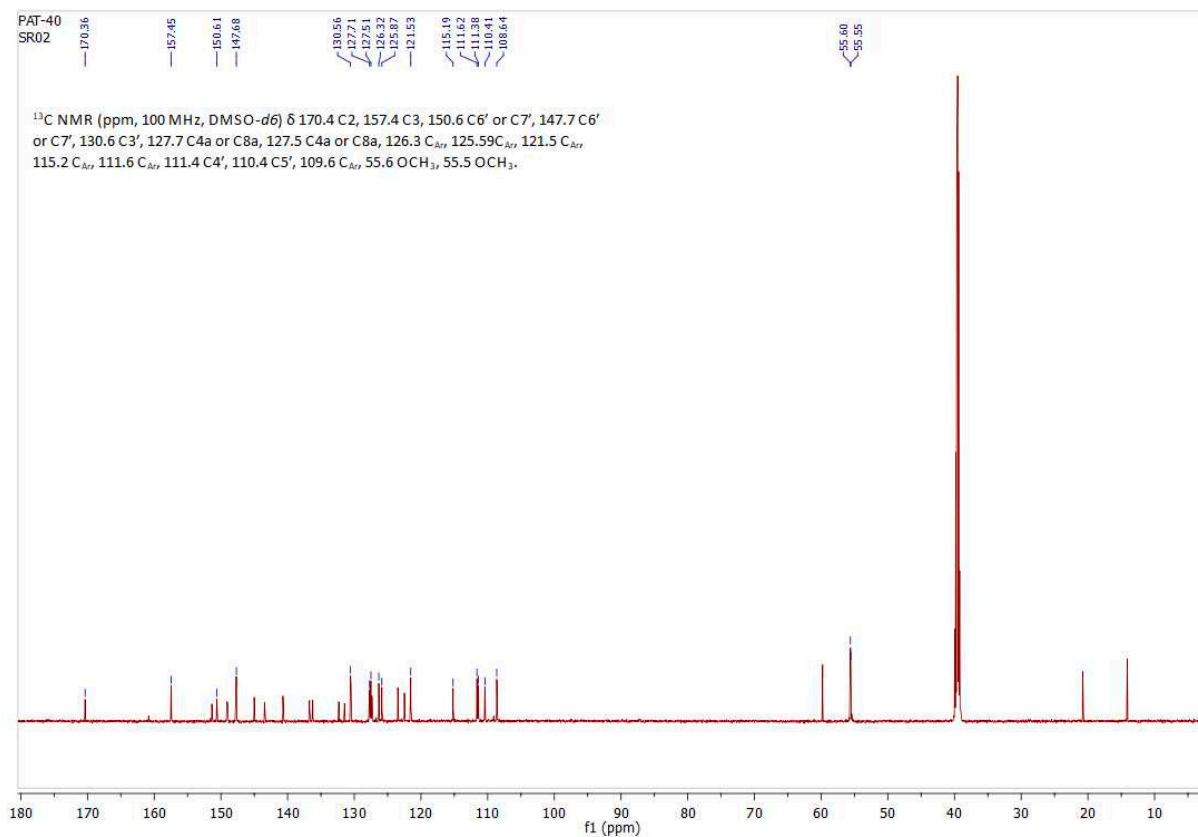

S8. 2-chloro-3-(2-(3-methoxybenzylidene)hydrazinyl)quinoxaline (**14b**).

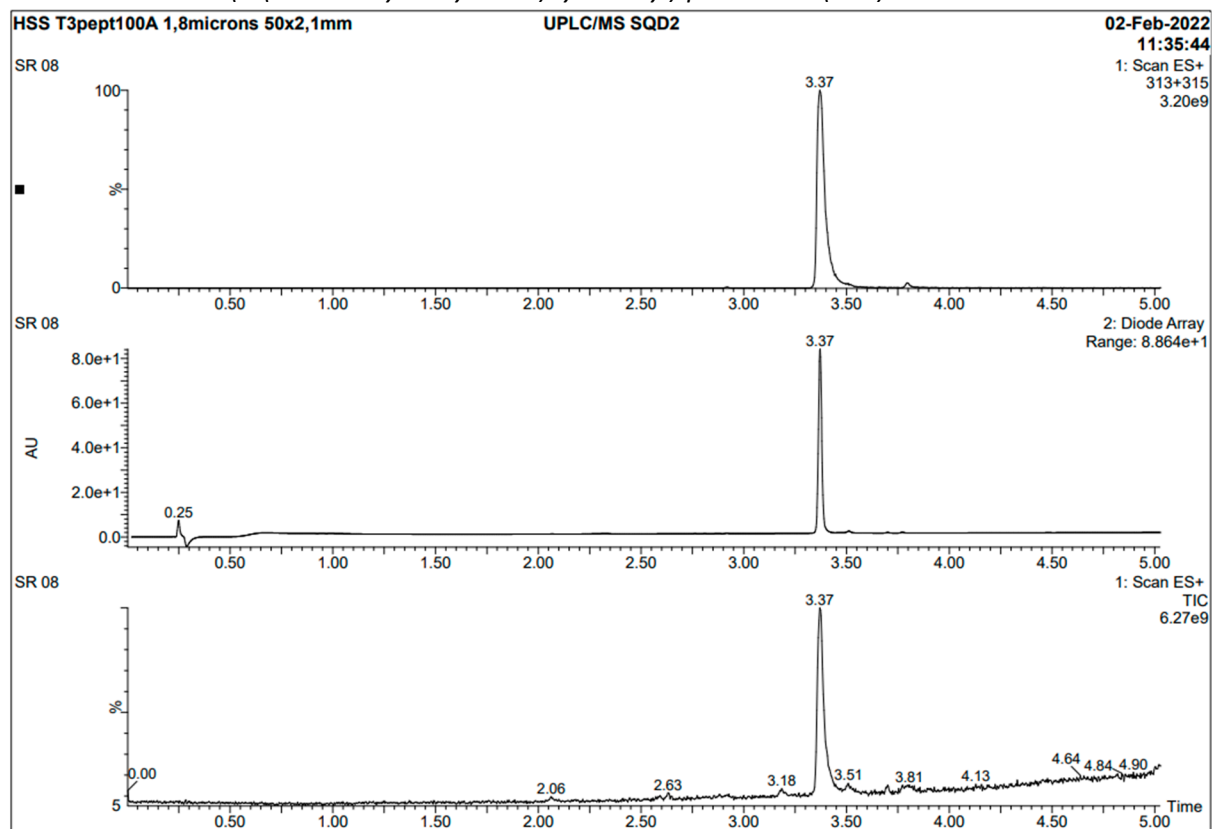

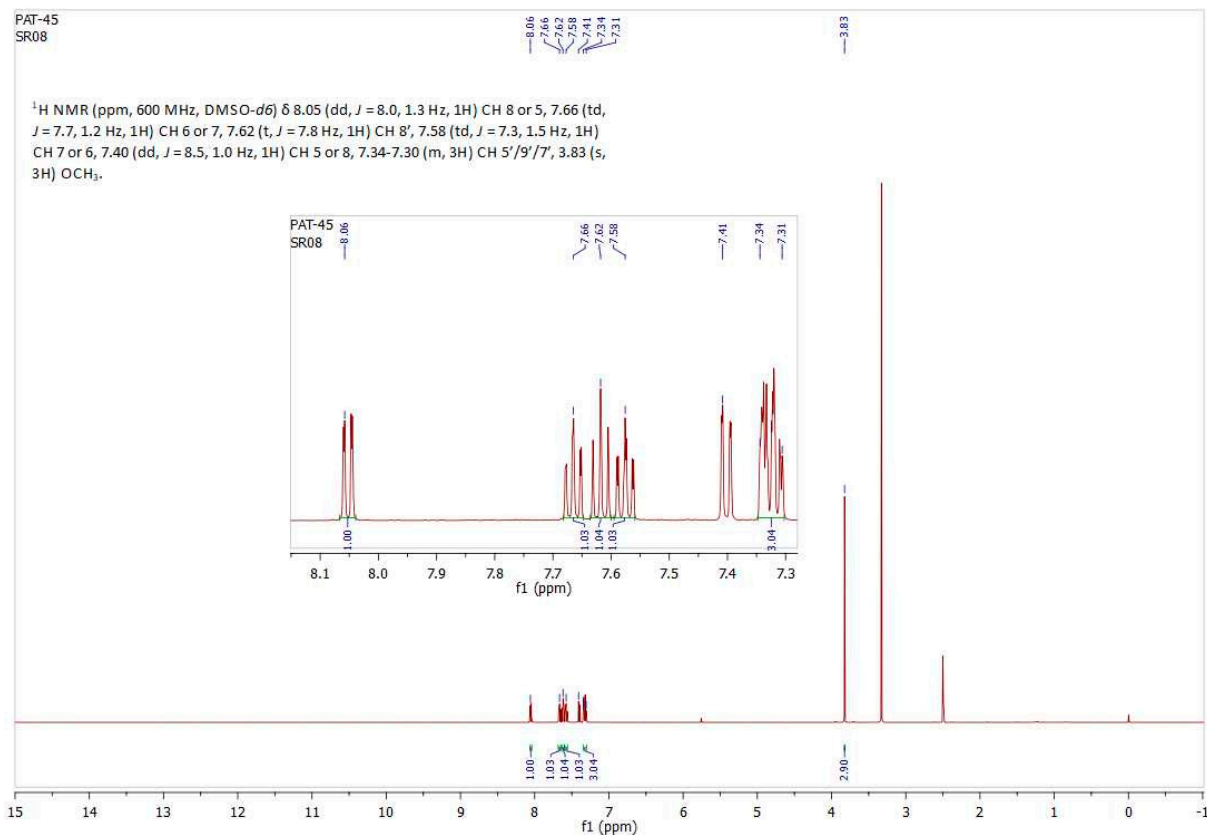
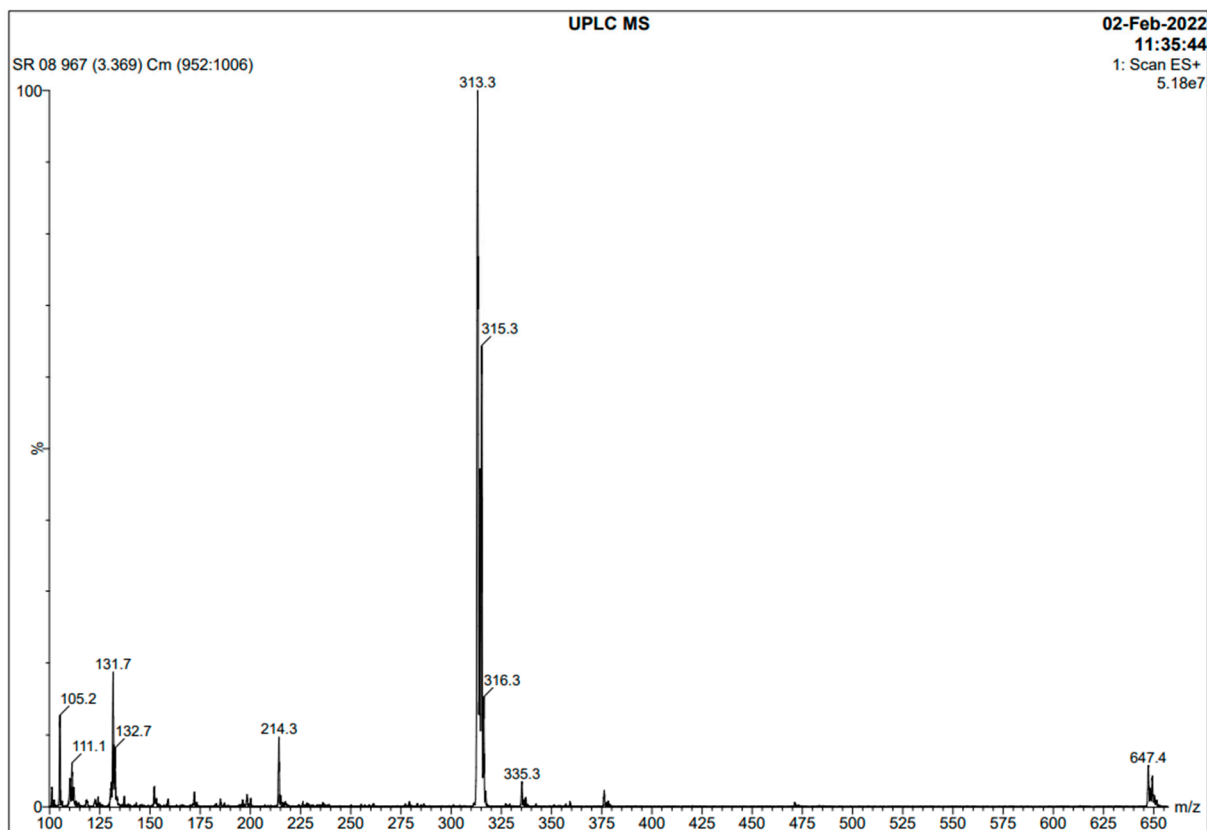

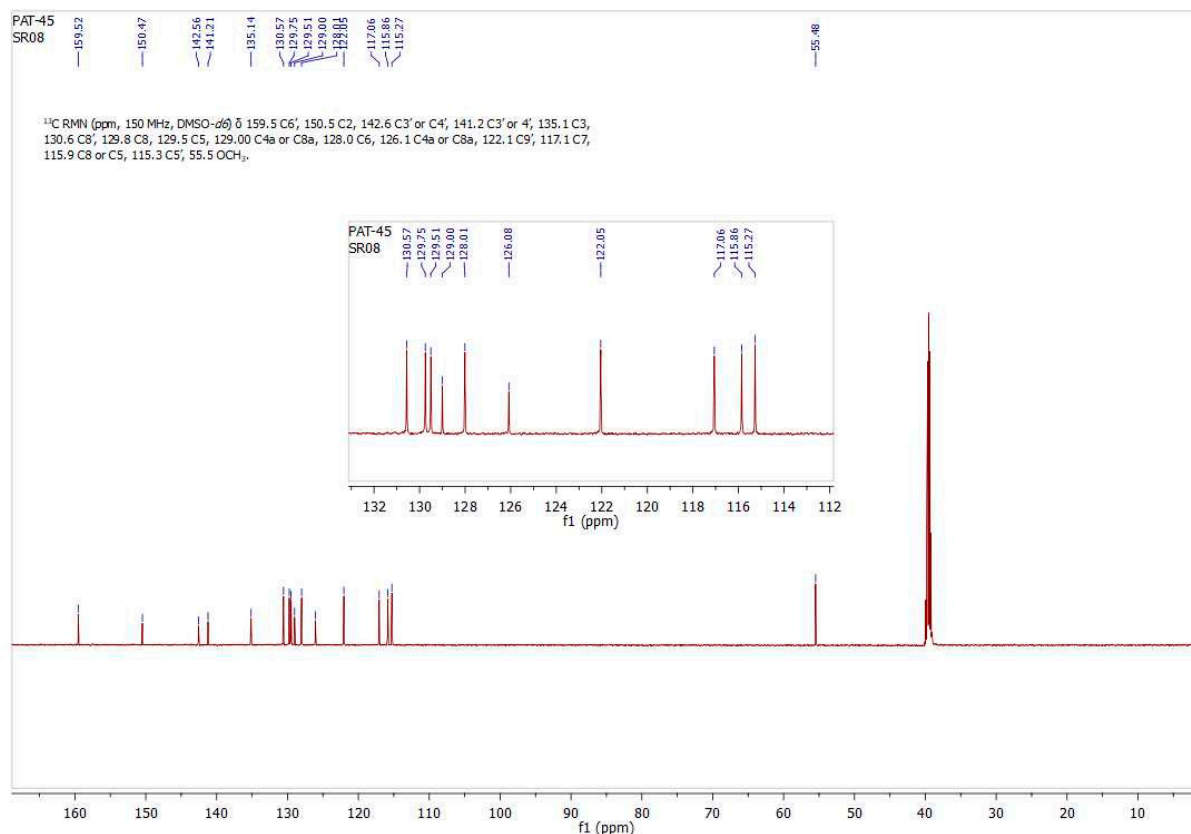

S9. 2-(2-benzylidenehydrazinyl)-3-chloroquinoxaline (**14c**).

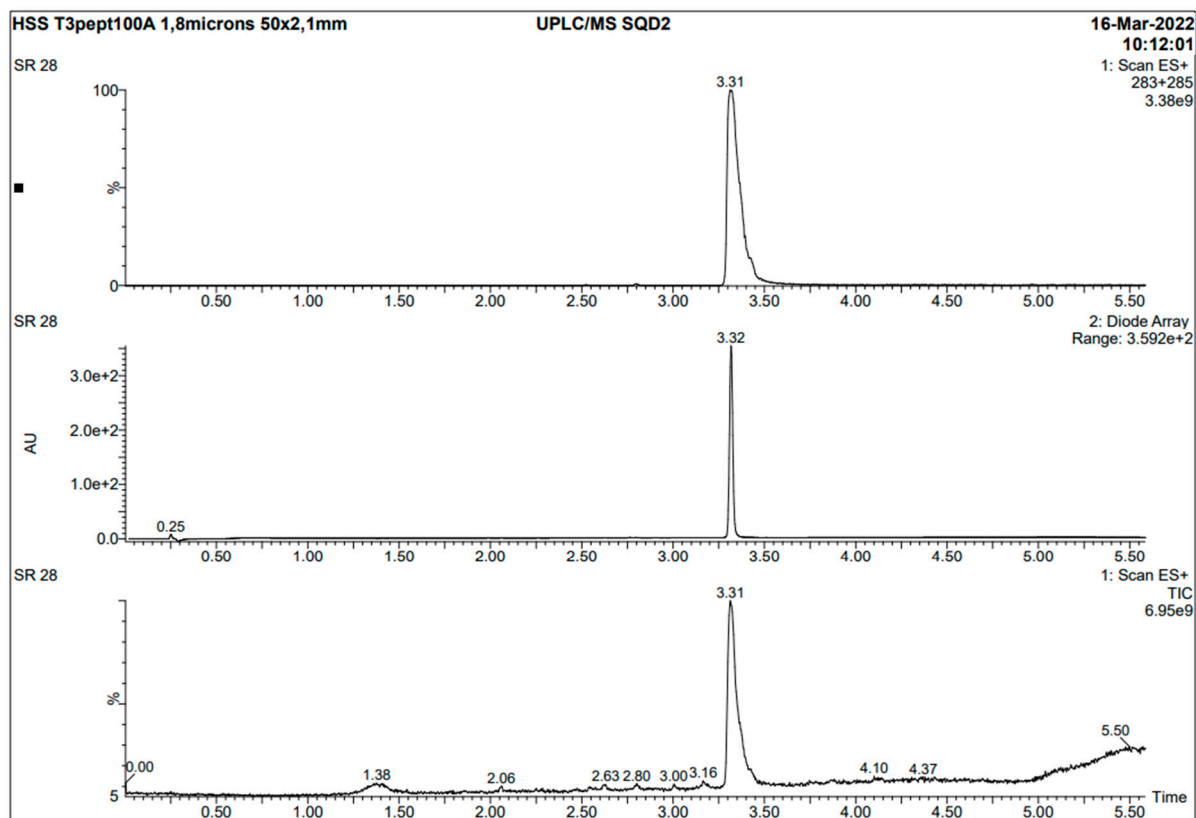

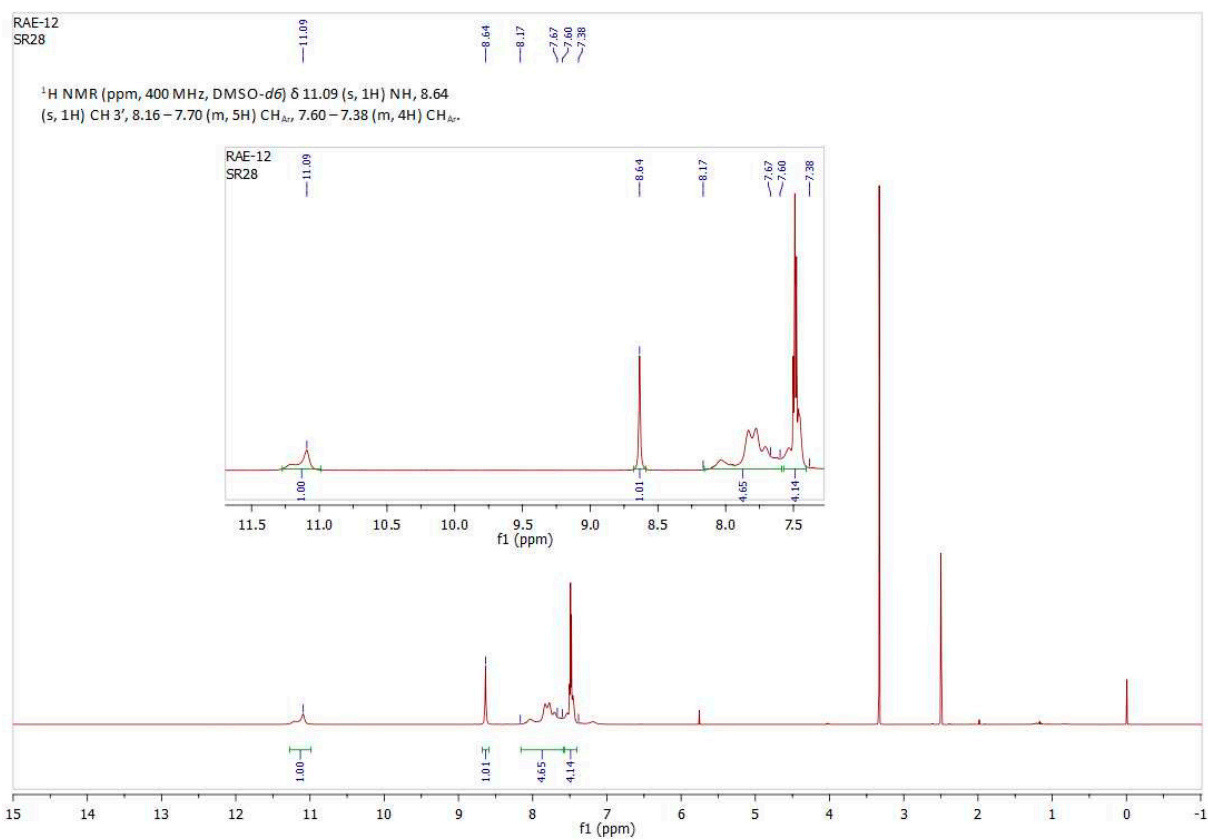
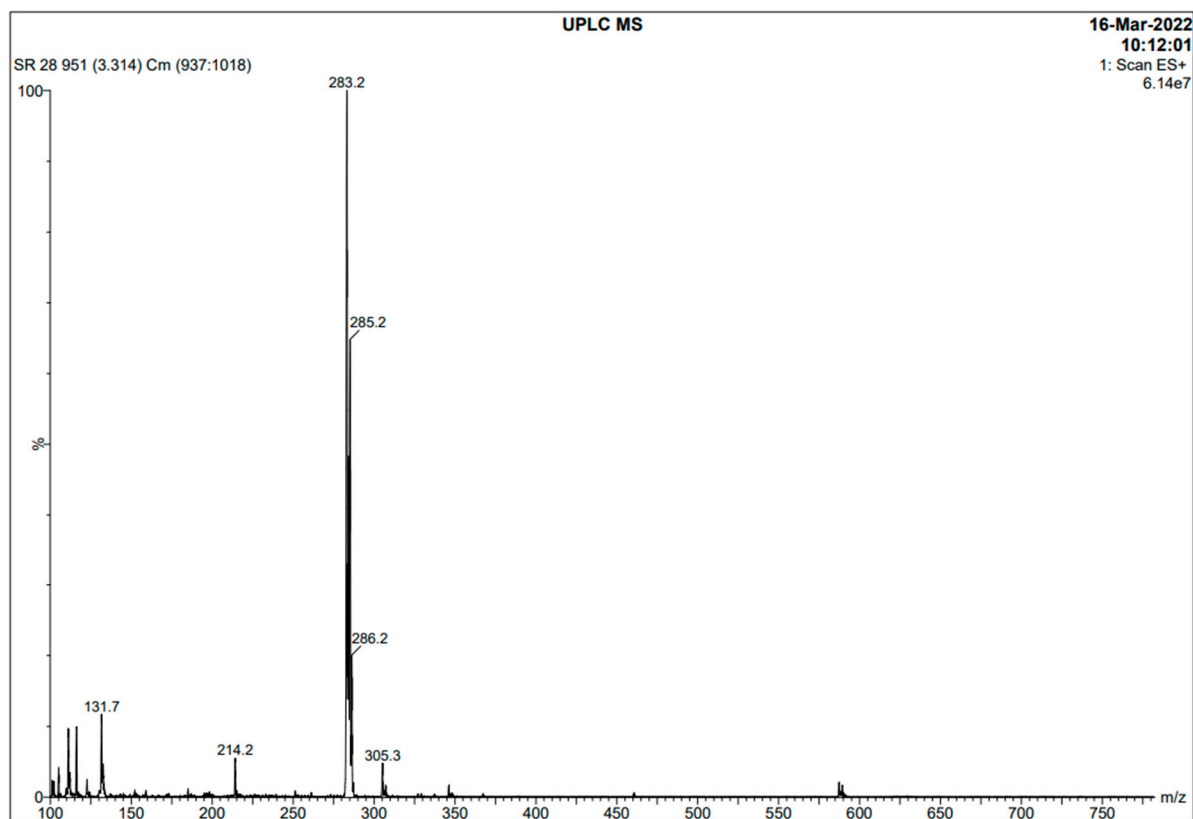

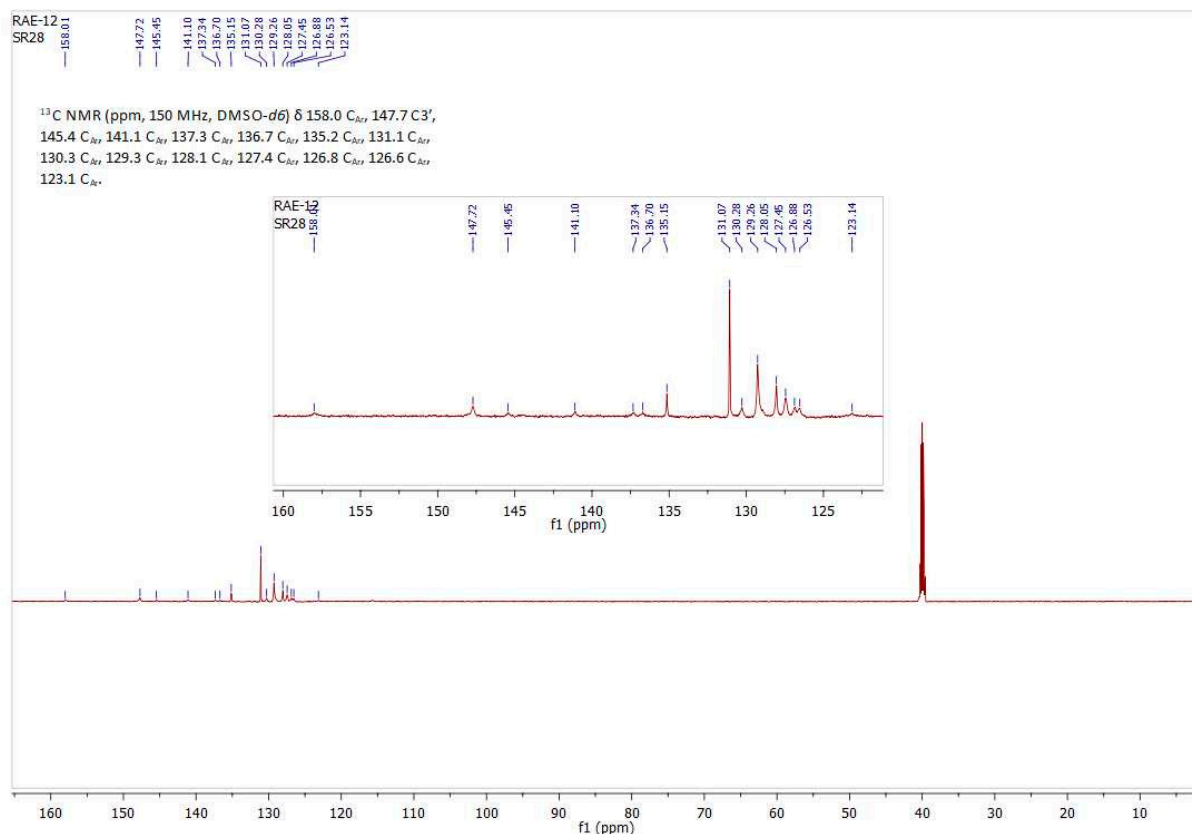

S10. 2-chloro-3-(2-(3,4,5-trimethoxybenzylidene)hydrazinyl)quinoxaline (**14d**).

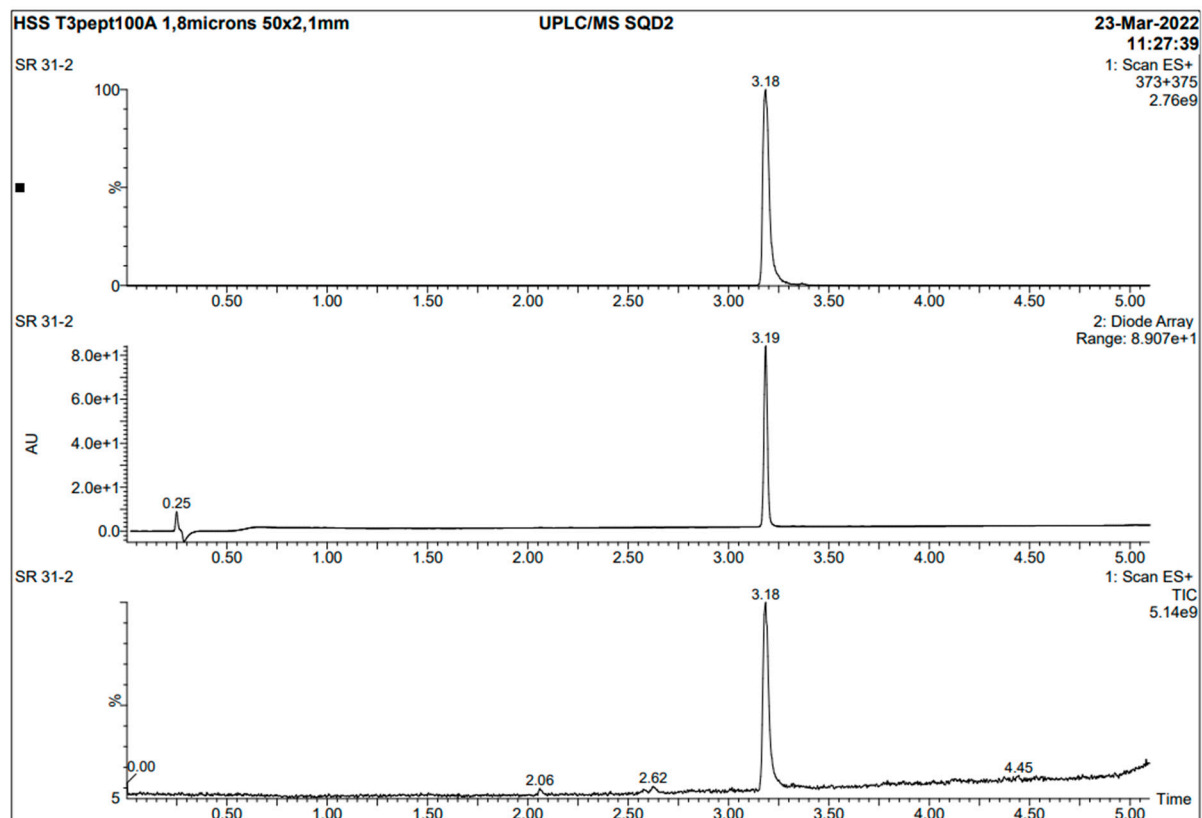

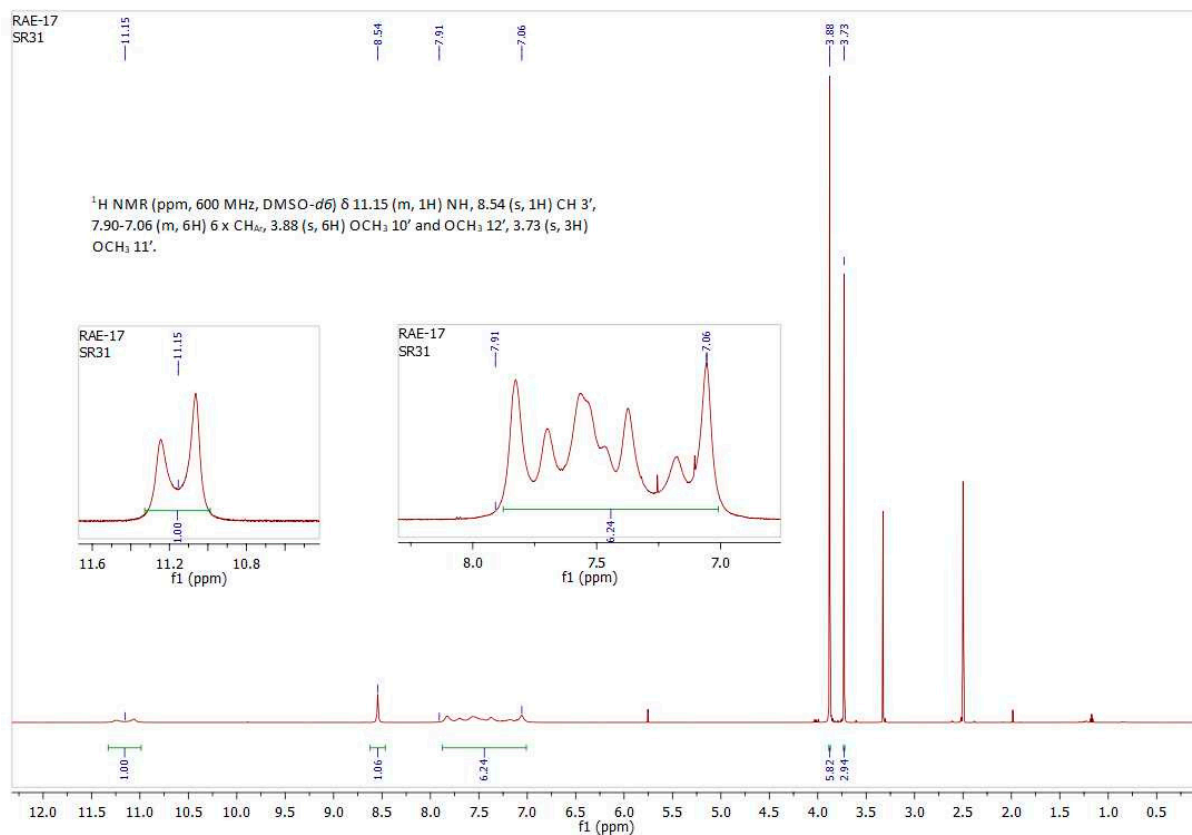
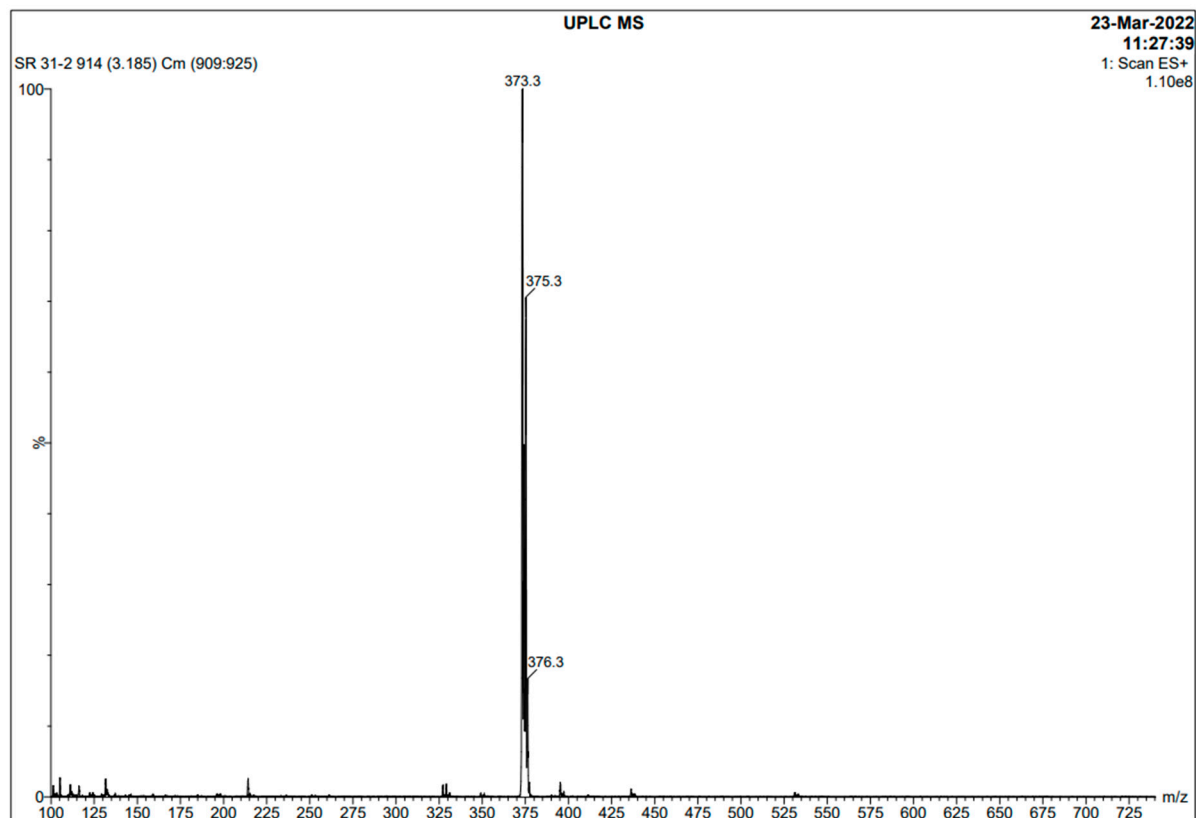

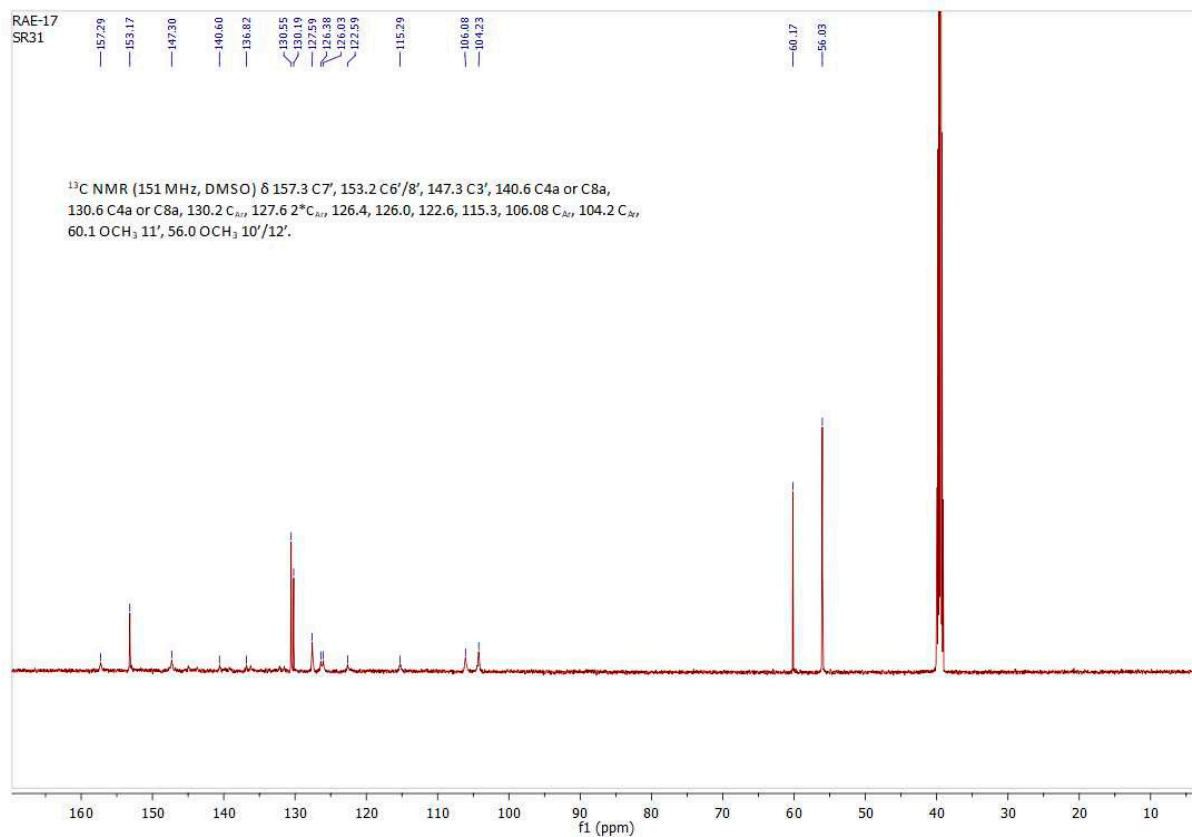

S11. 2-chloro-3-(2-(pyridin-3-ylmethylene)hydrazinyl)quinoxaline (**14e**).

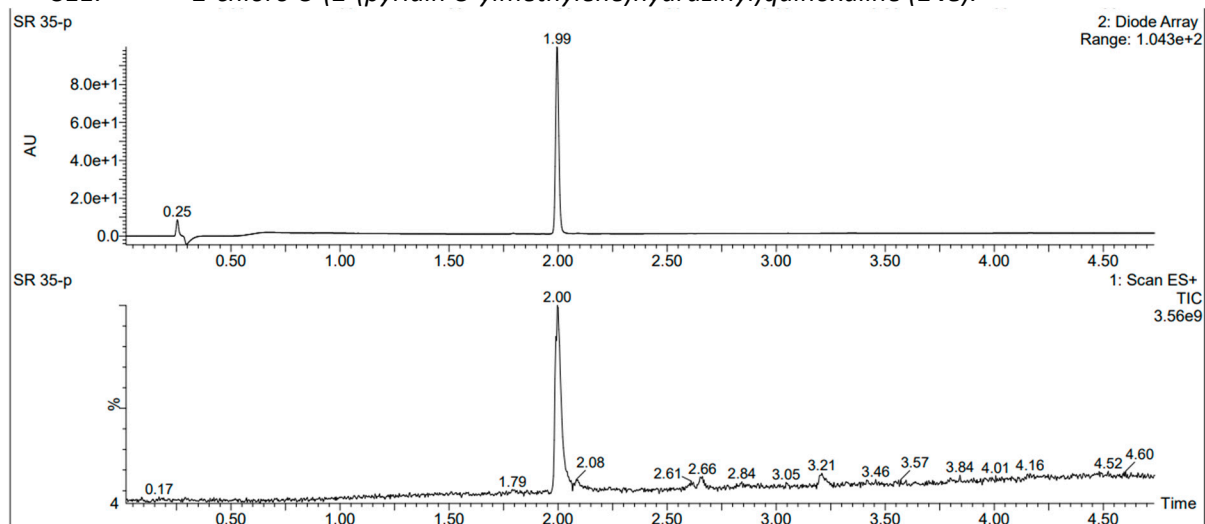

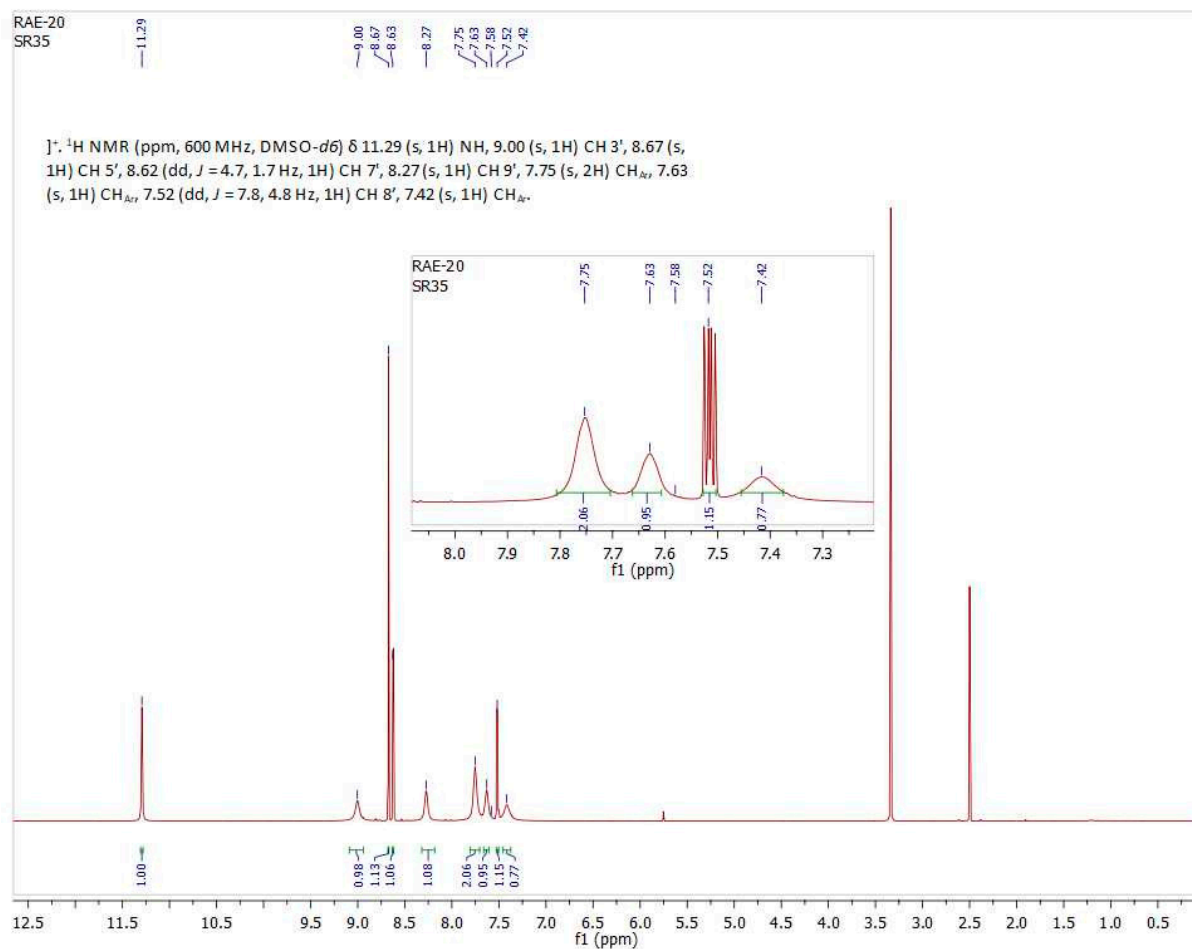
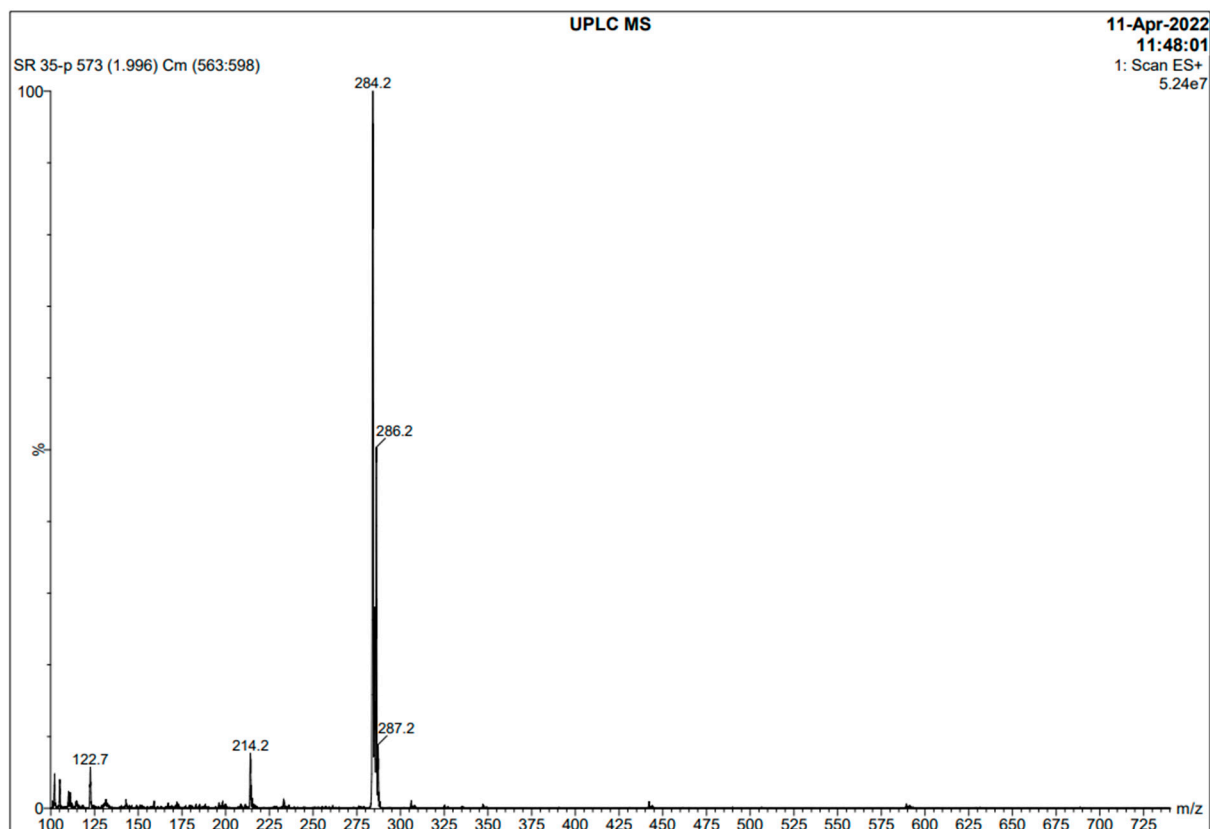



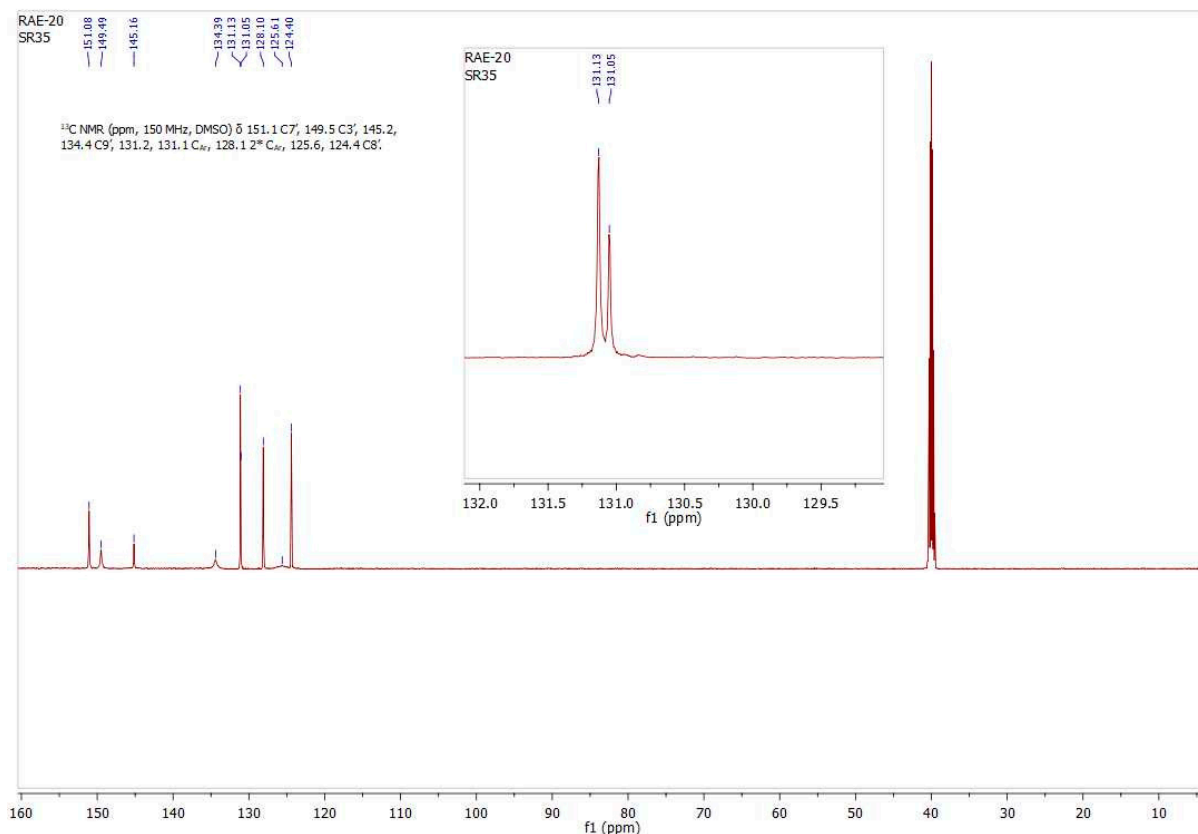

S12. 2-chloro-3-(2-(3-phenylpropylidene)hydrazinyl)quinoxaline (**14f**).

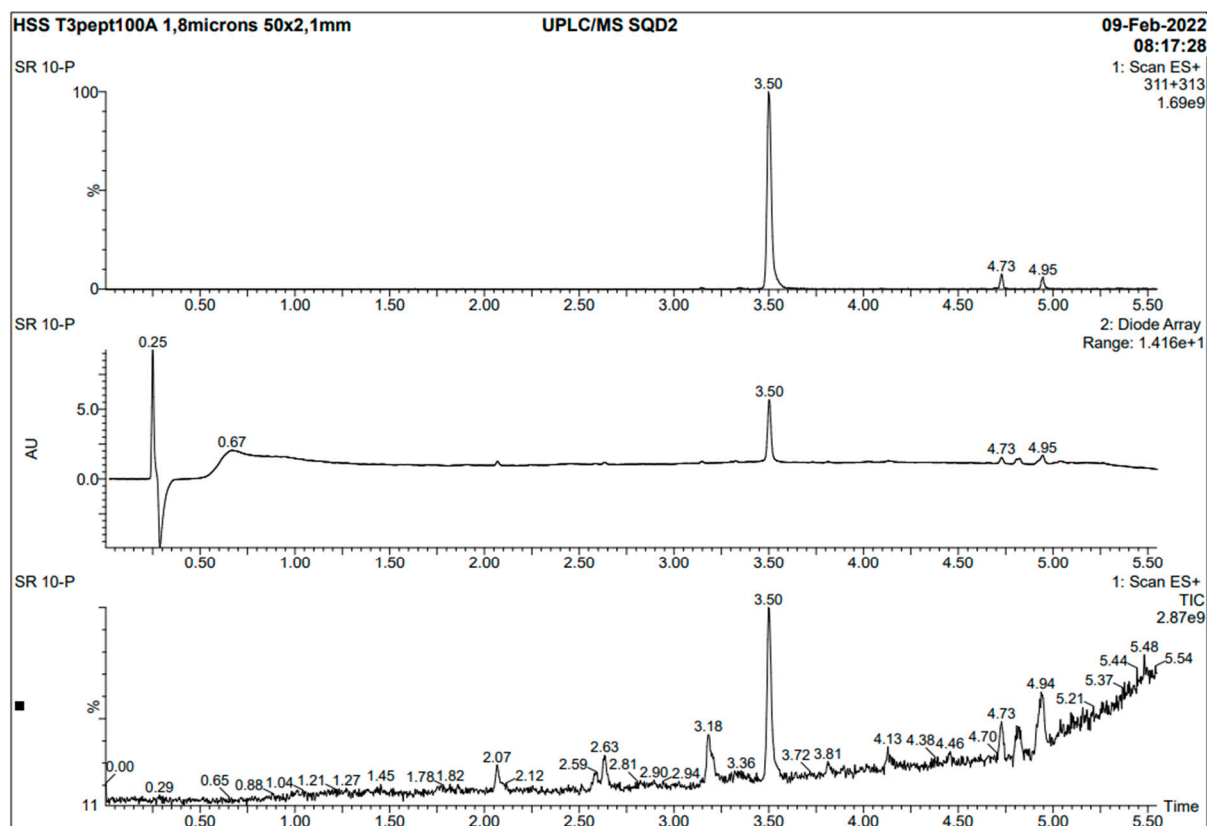

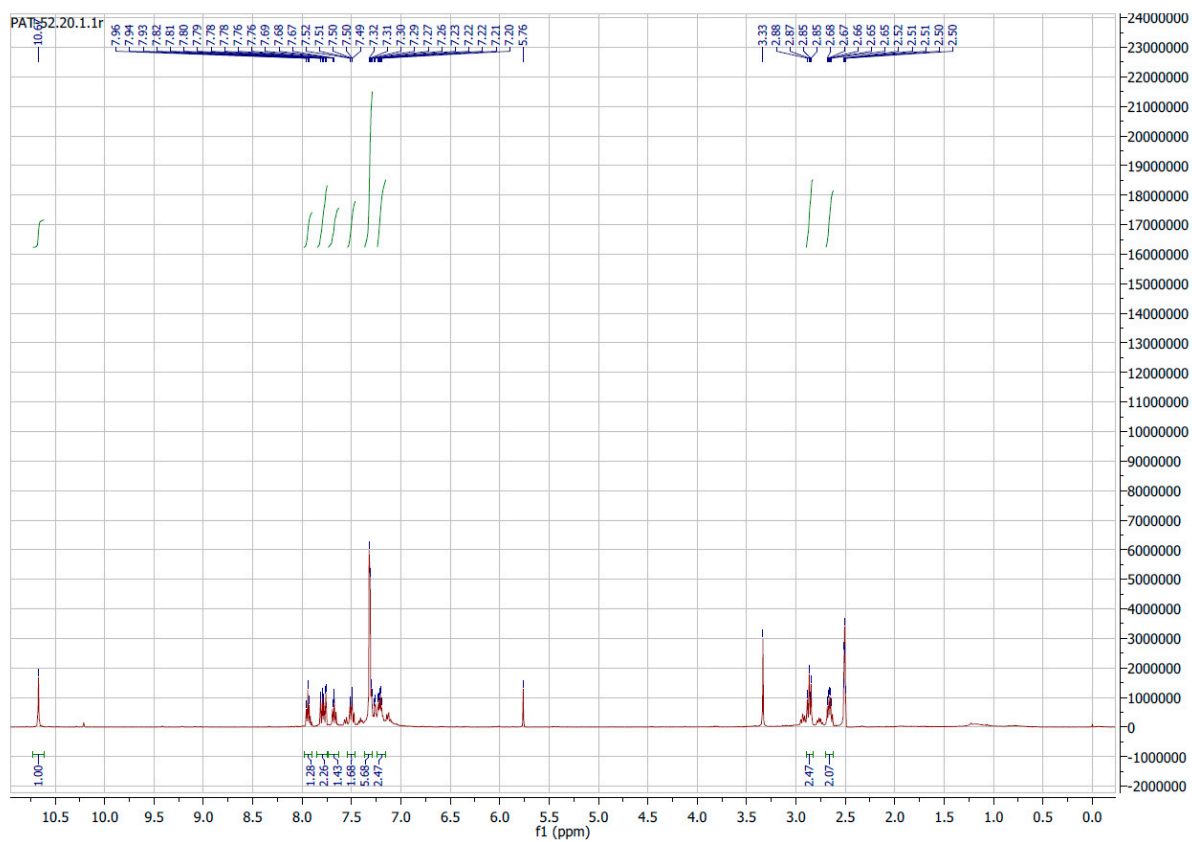
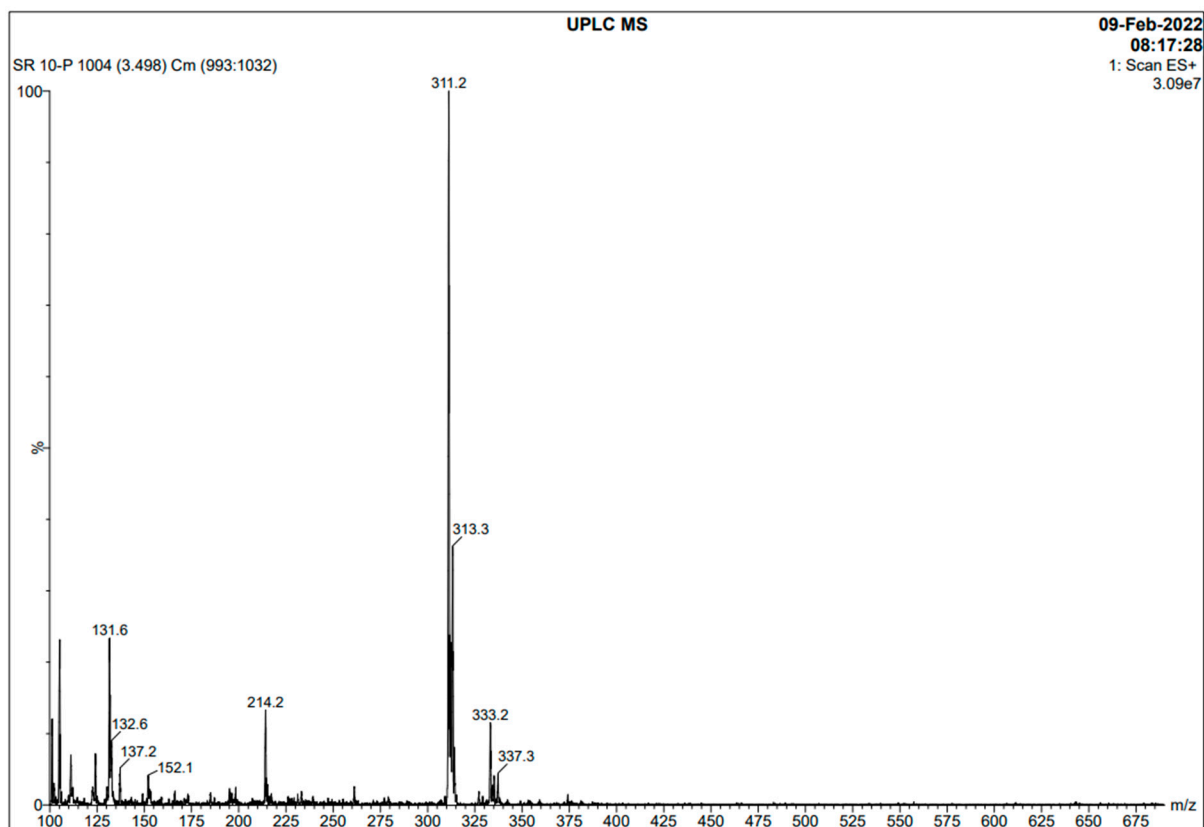

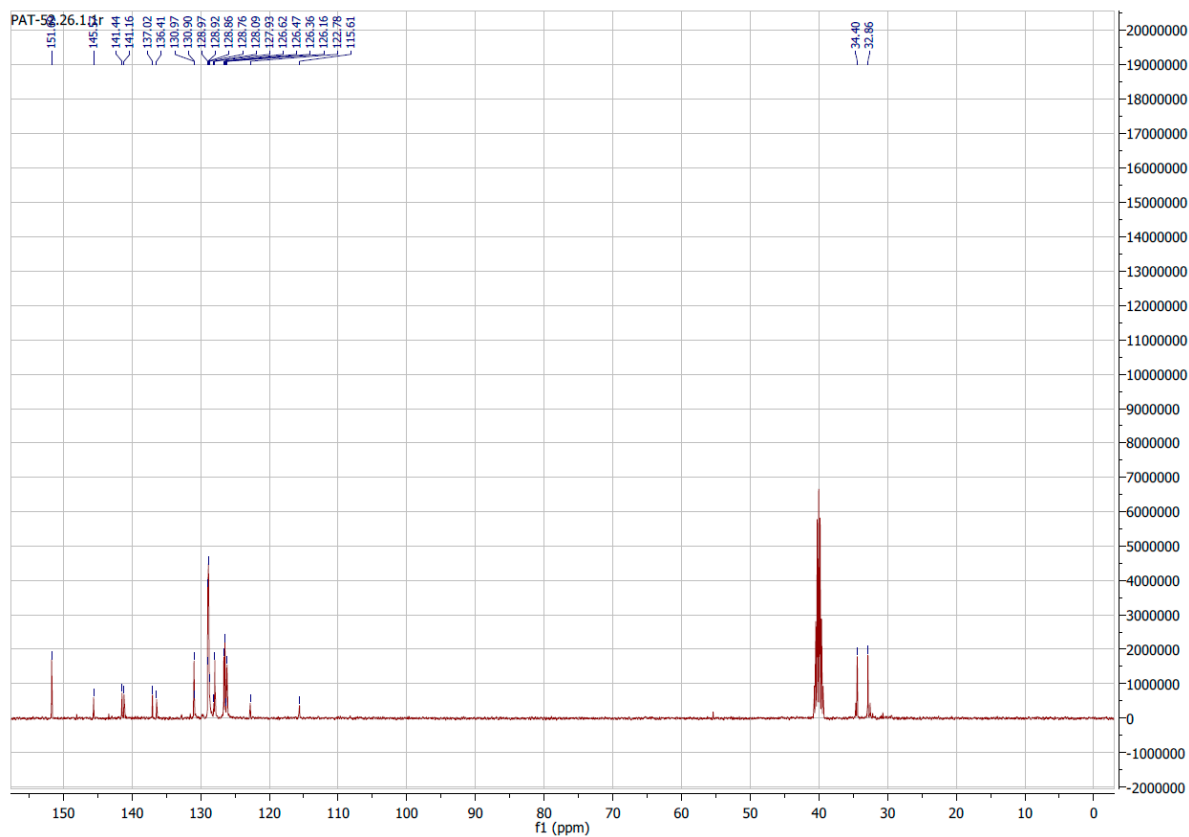

S13. 2-chloro-3-(2-pentylidenehydrazinyl)quinoxaline (14g).

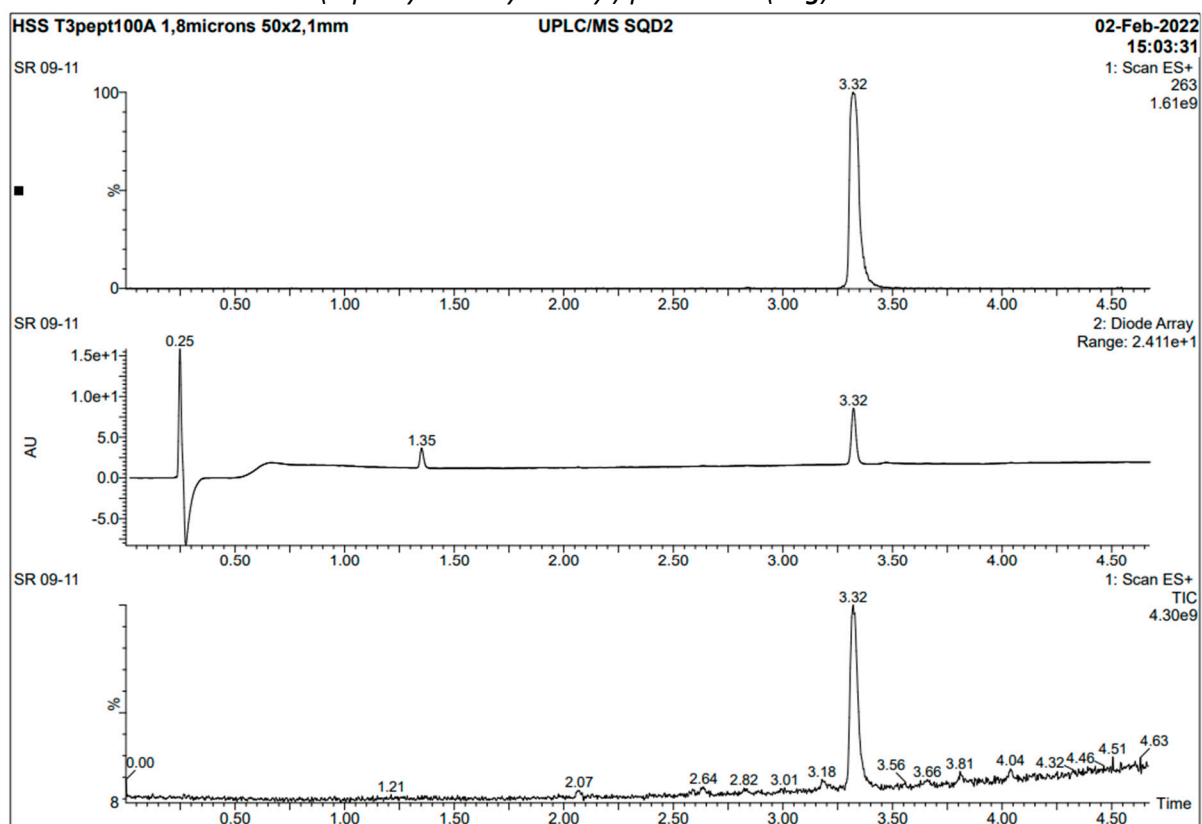

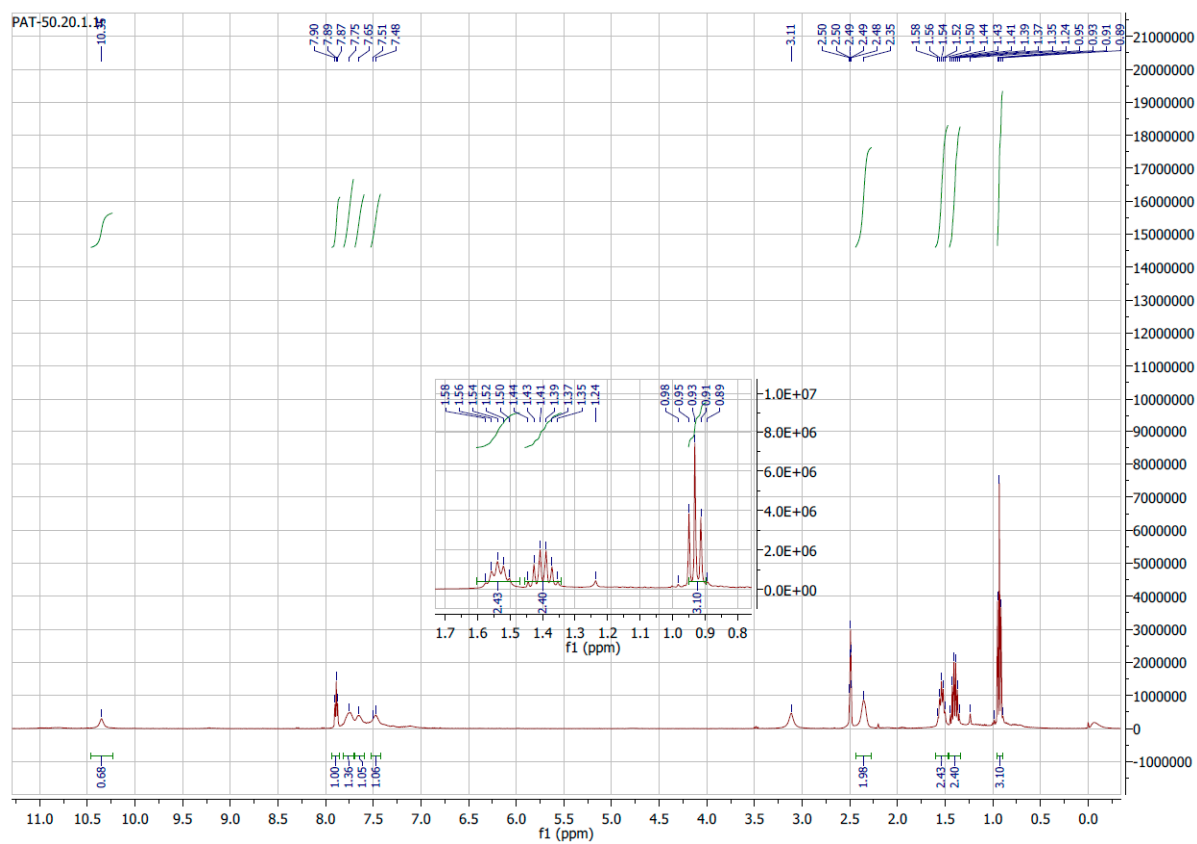
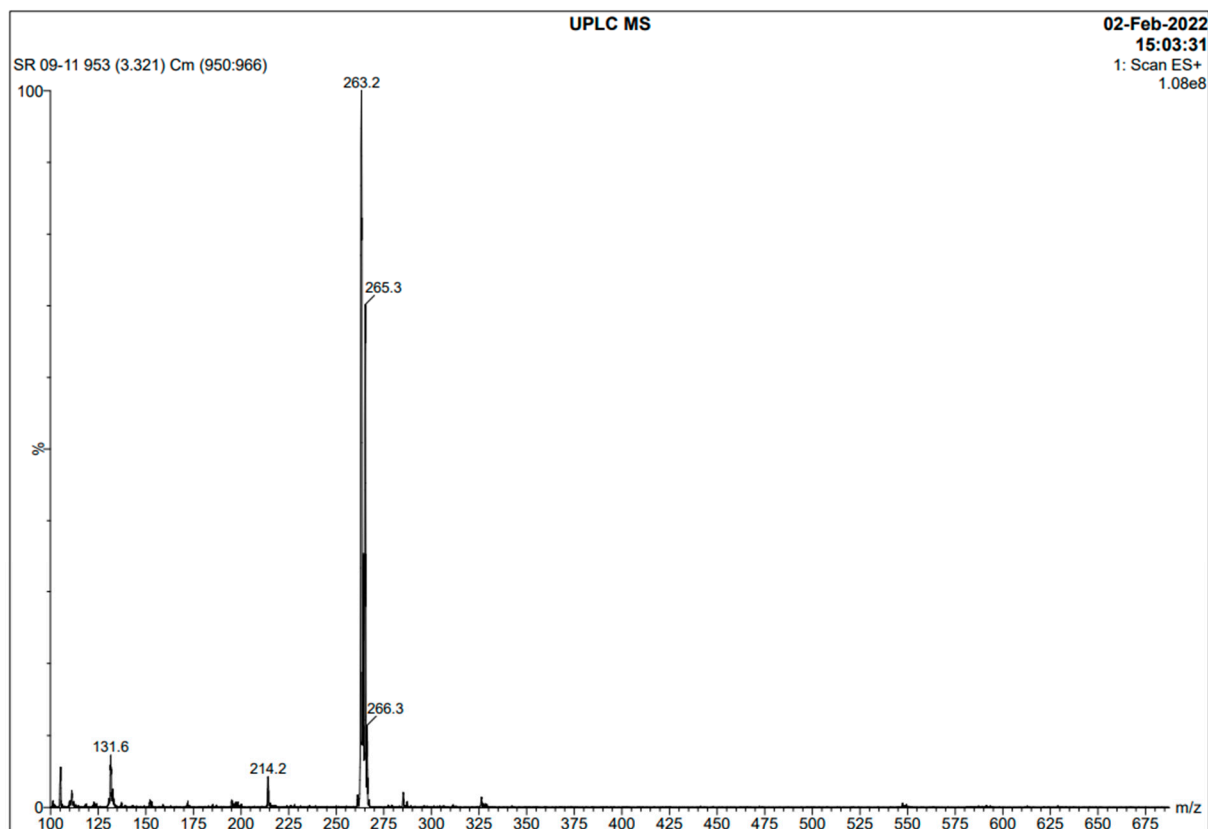

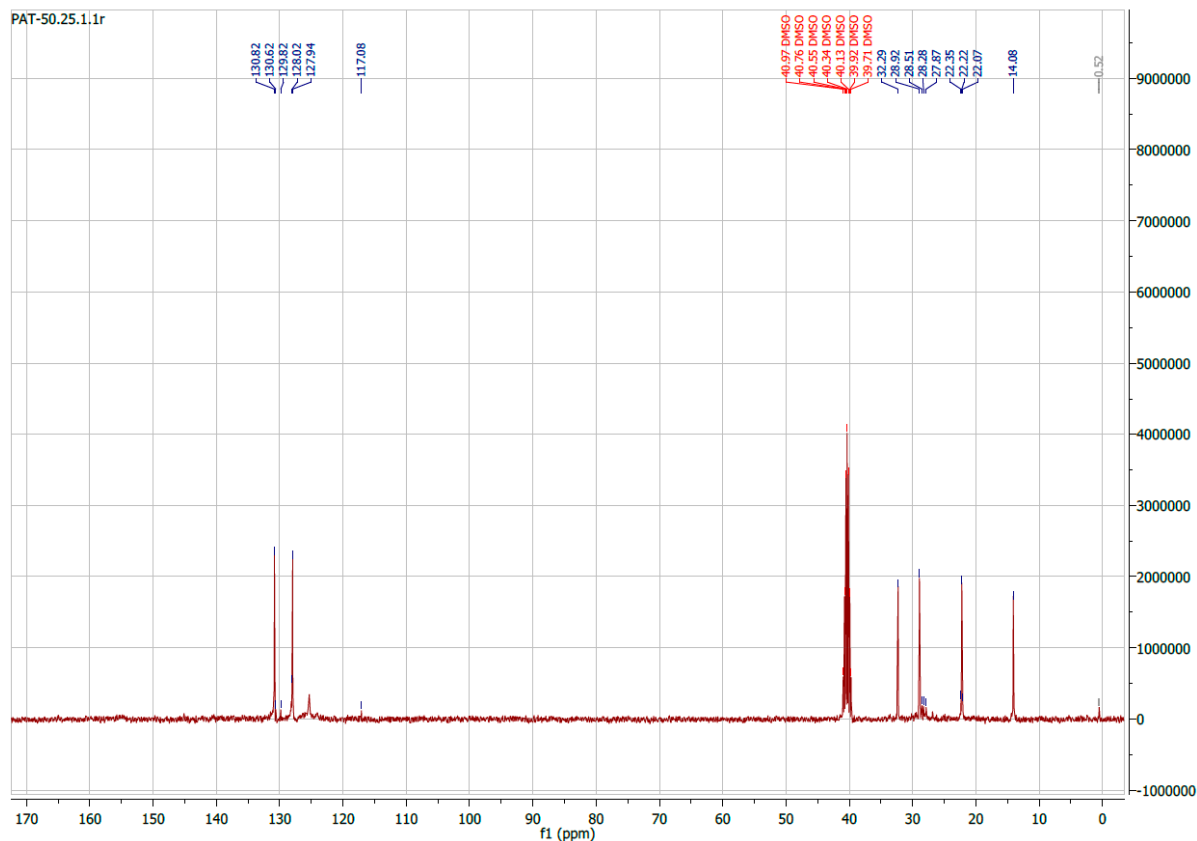

S14. 2-chloro-3-(2-(3-methylbutylidene)hydrazinyl)quinoxaline (**14h**).

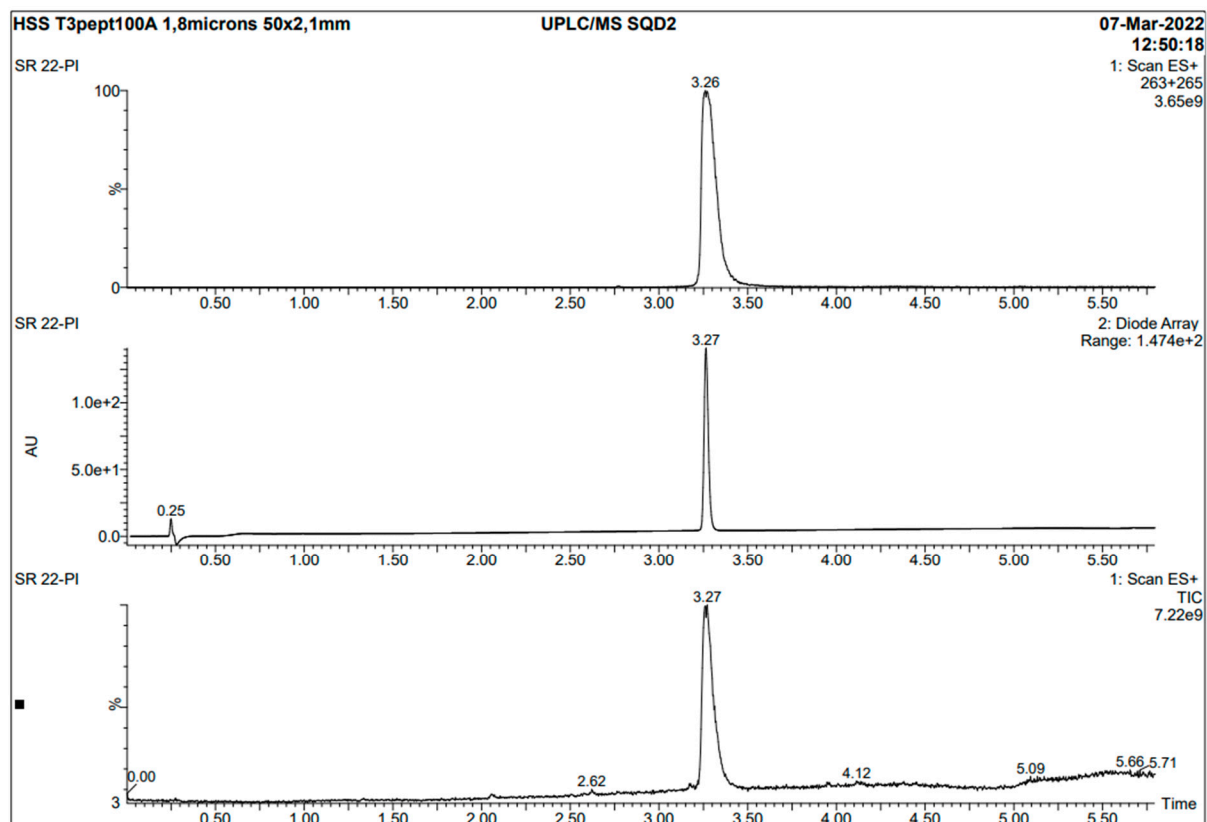

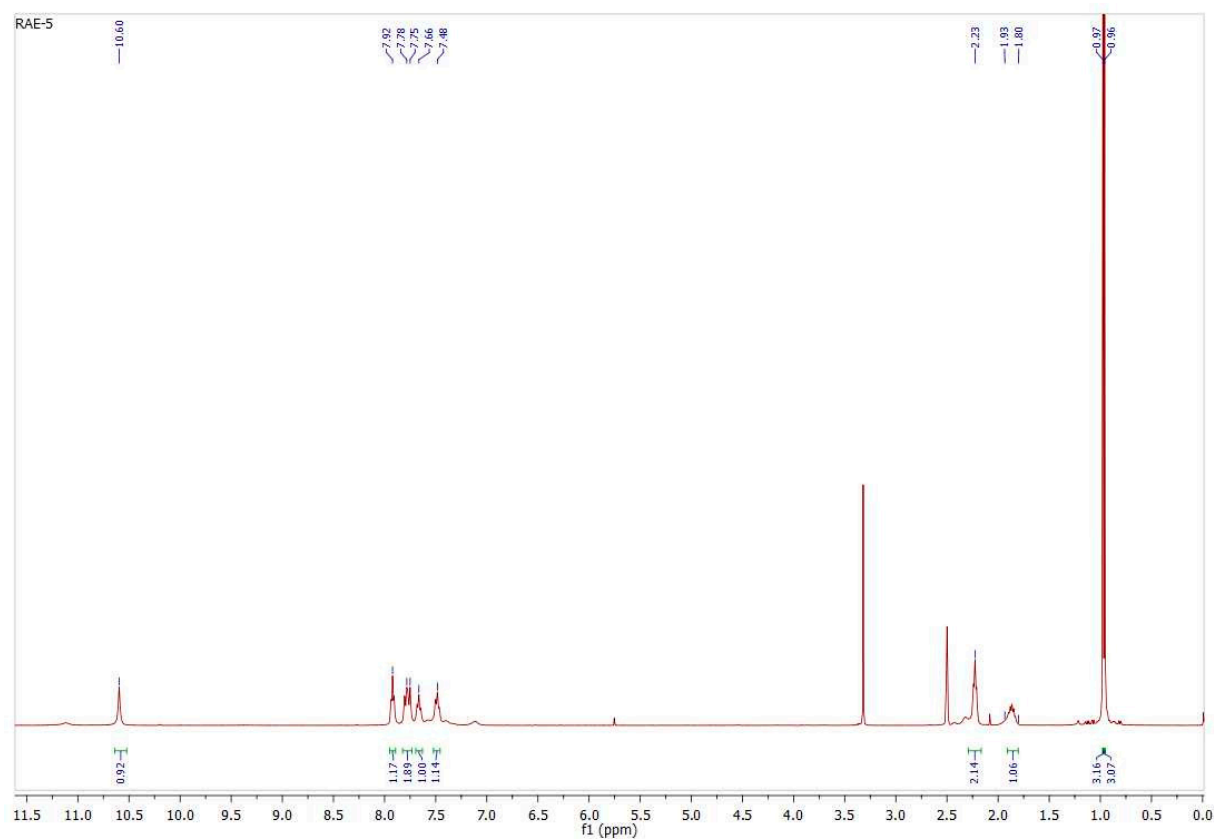
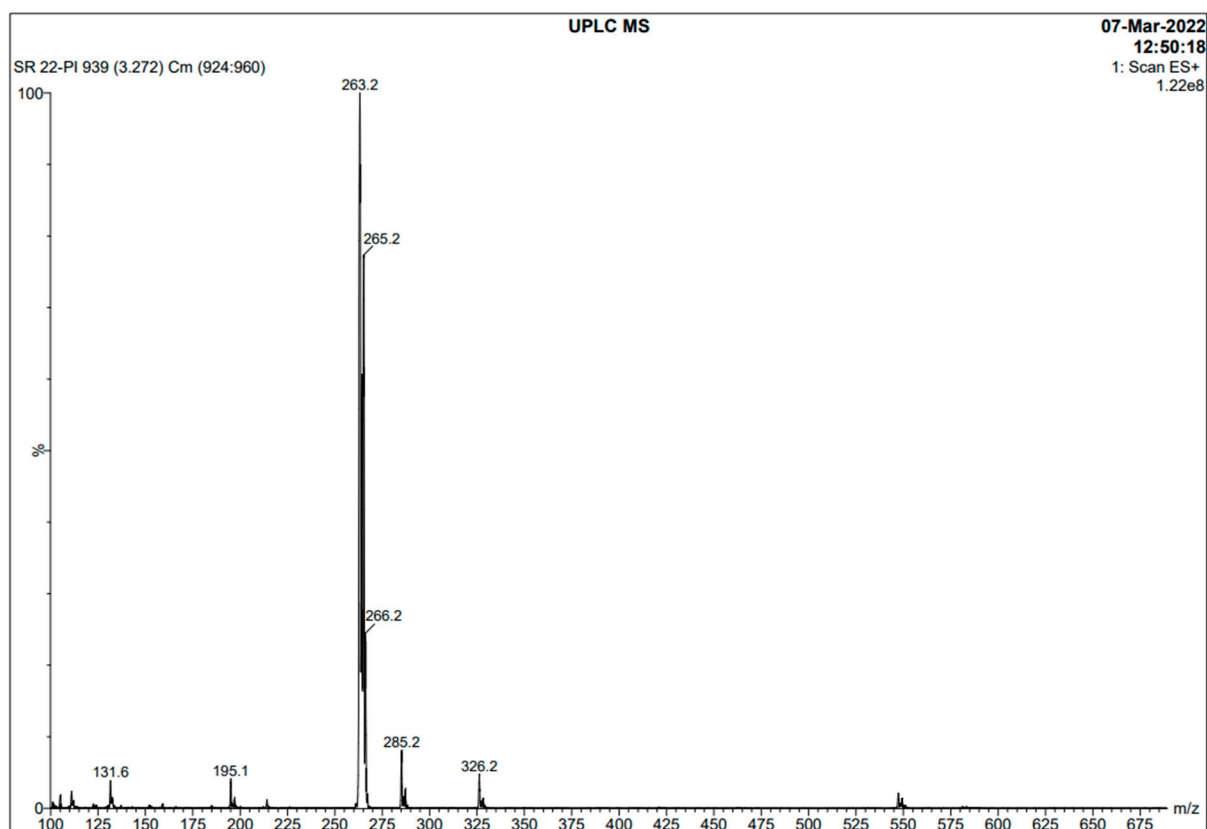

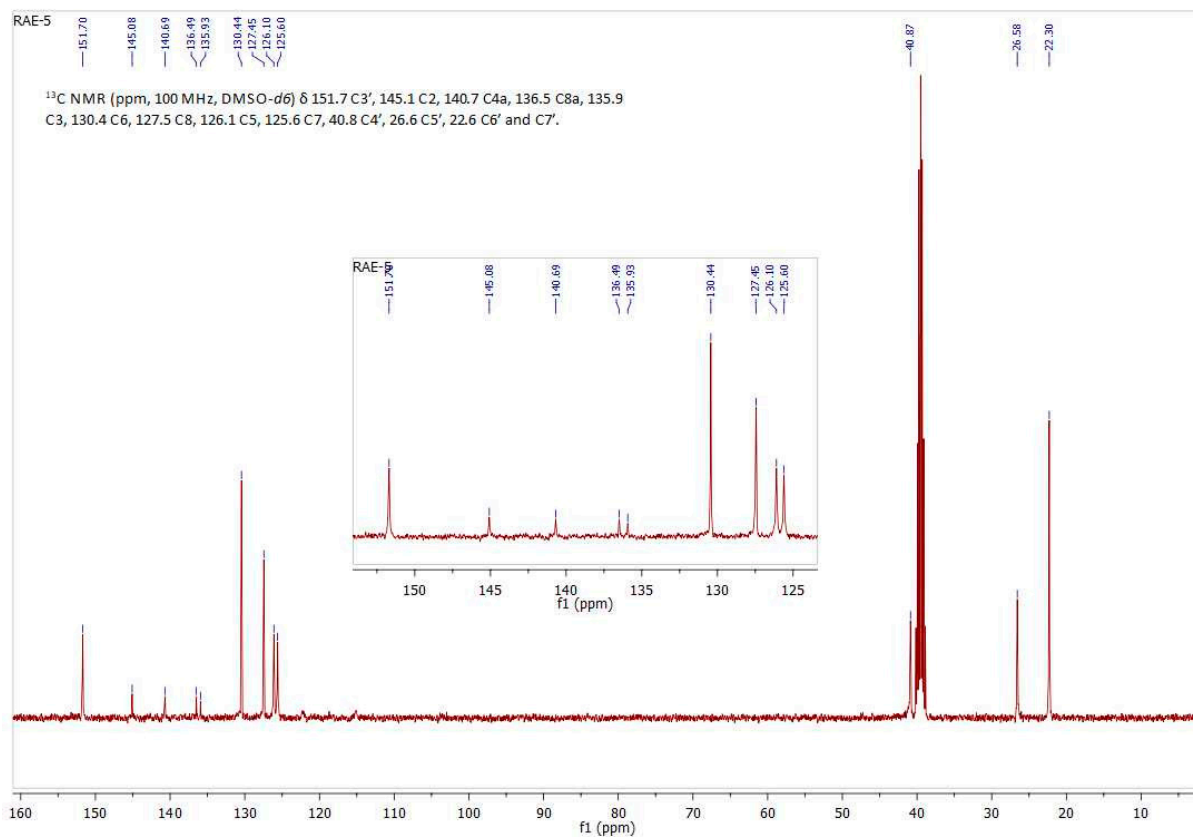

S15. 2-chloro-3-(2-ethylidenehydrazinyl)quinoxaline (**14i**).

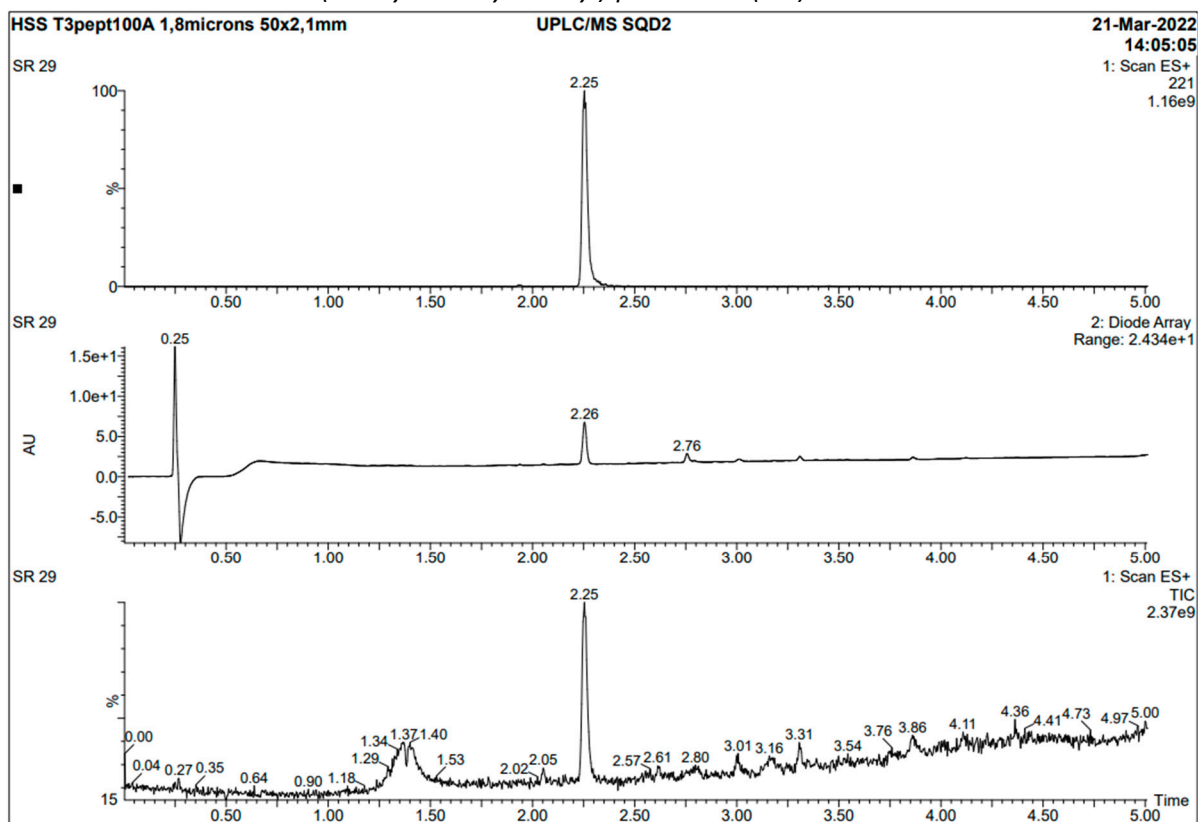

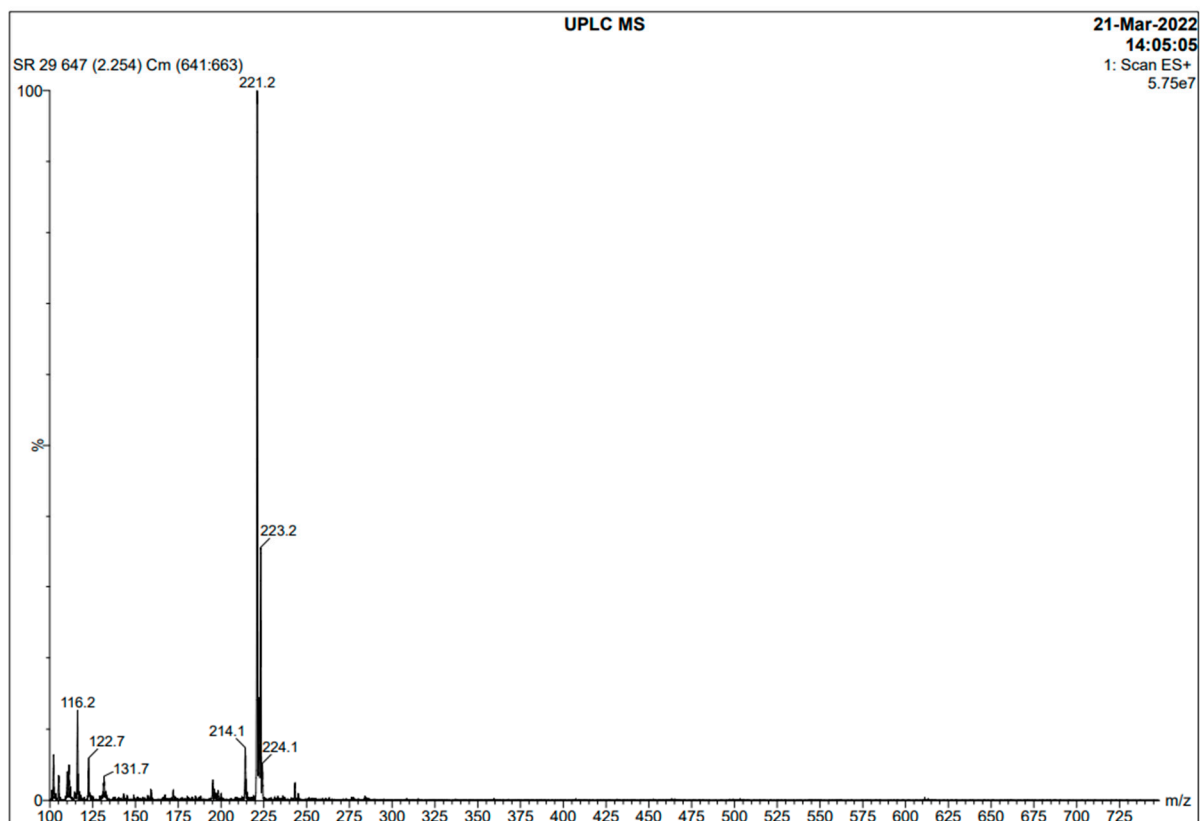

S16. 4-chloro-1-(3,4-dimethoxyphenyl)-[1,2,4]triazolo[4,3-a]quinoxaline (**15a**).

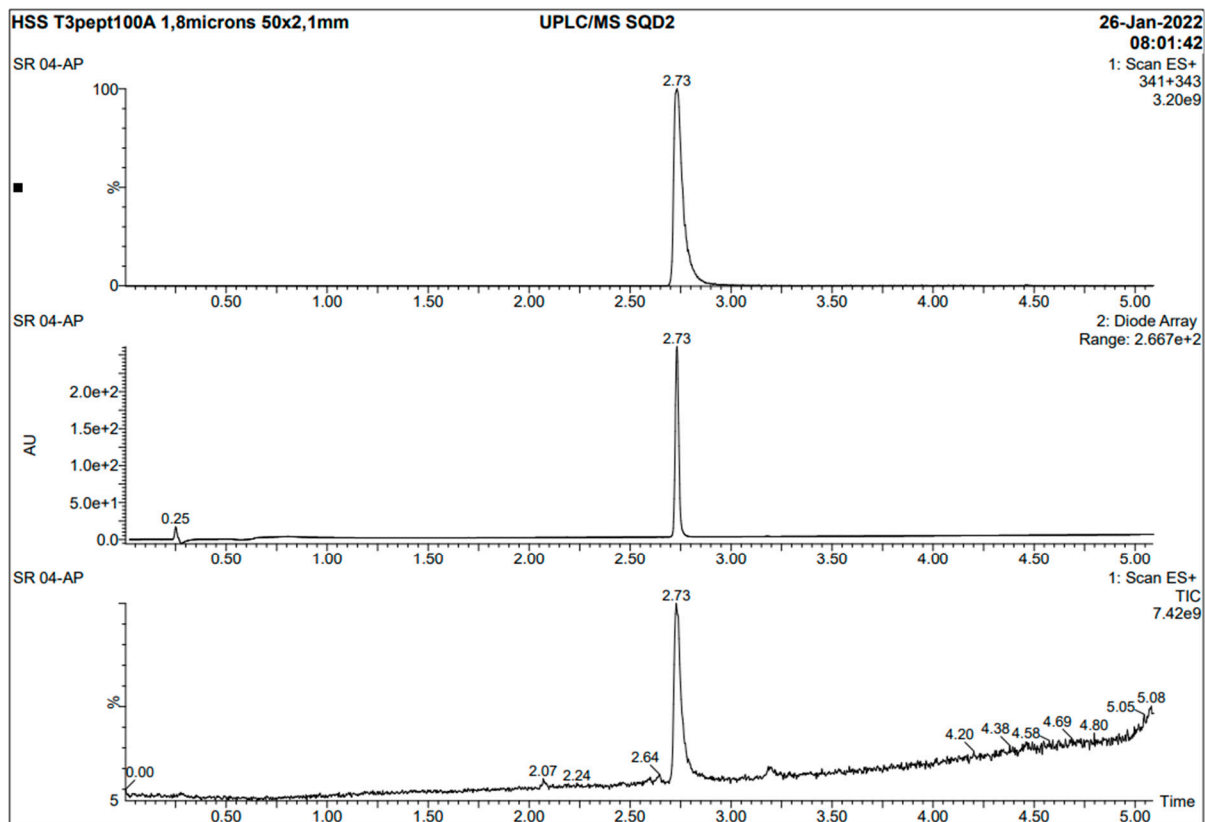



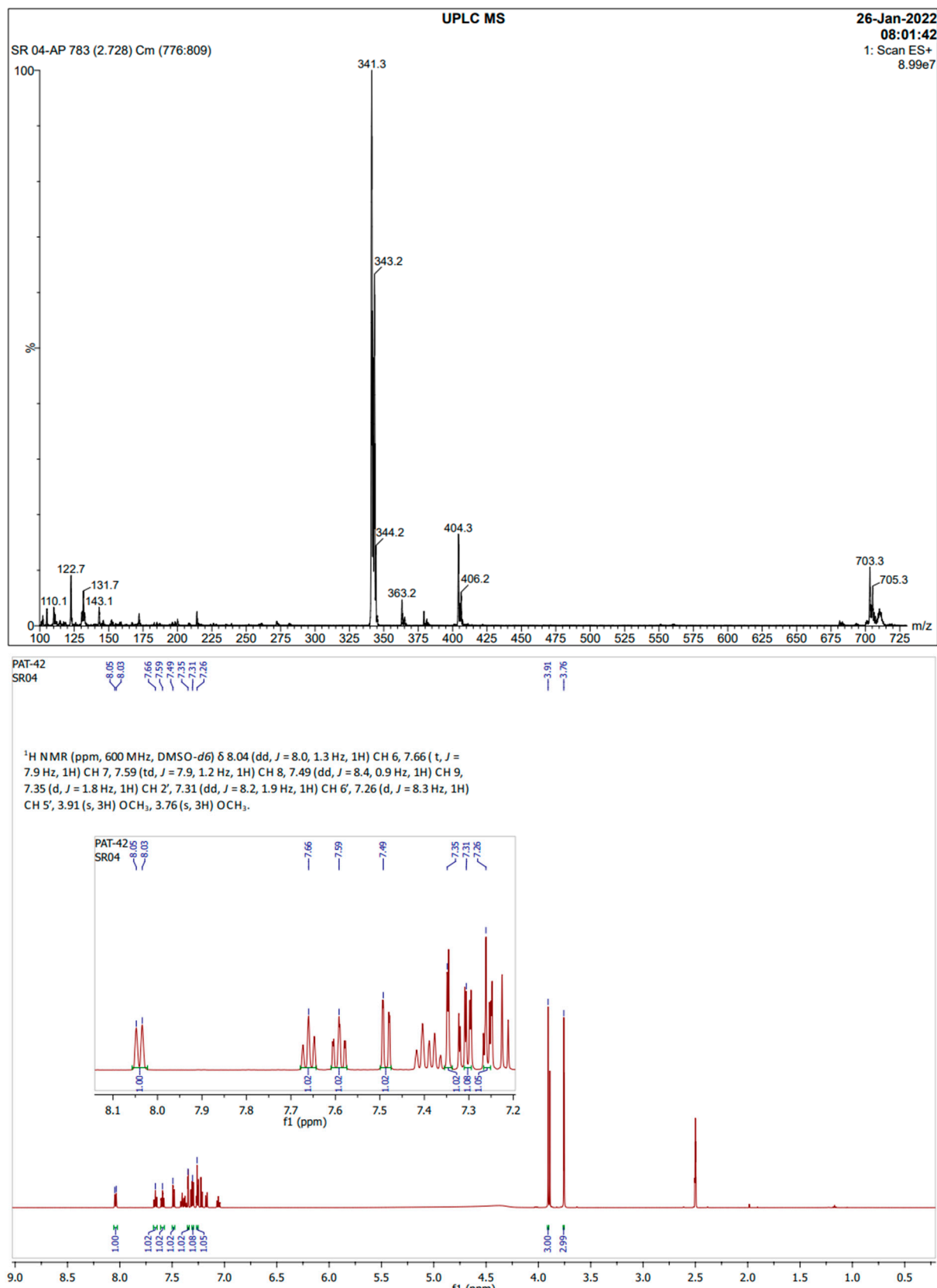

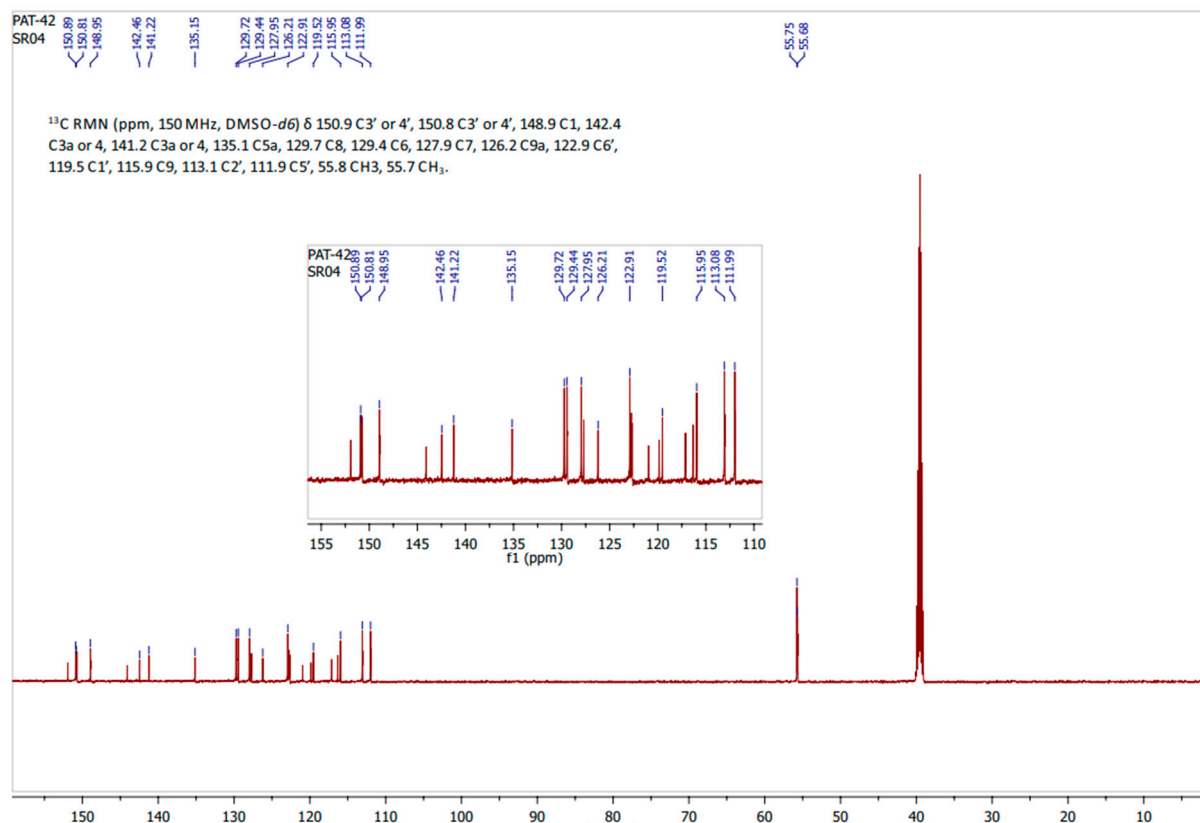

S17. 4-chloro-1-(3-methoxyphenyl)-[1,2,4]triazolo[4,3-a]quinoxaline (**15b**).

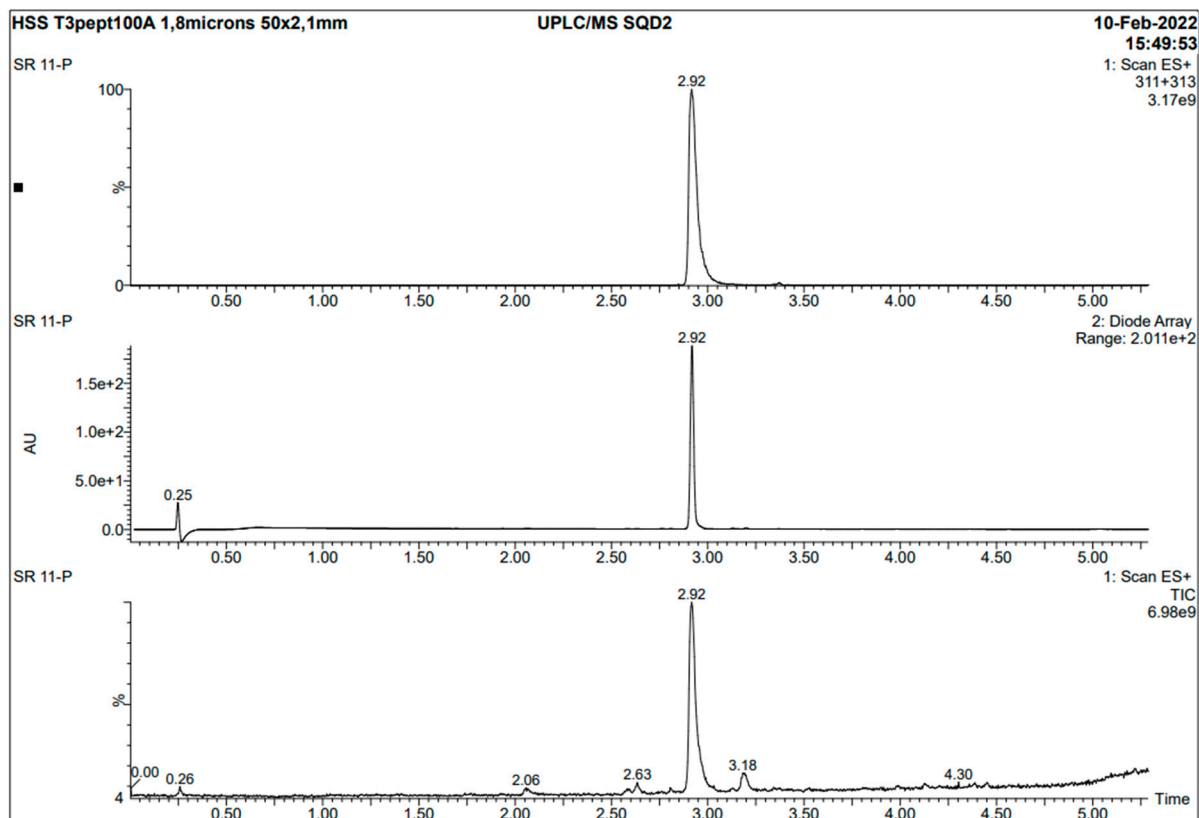

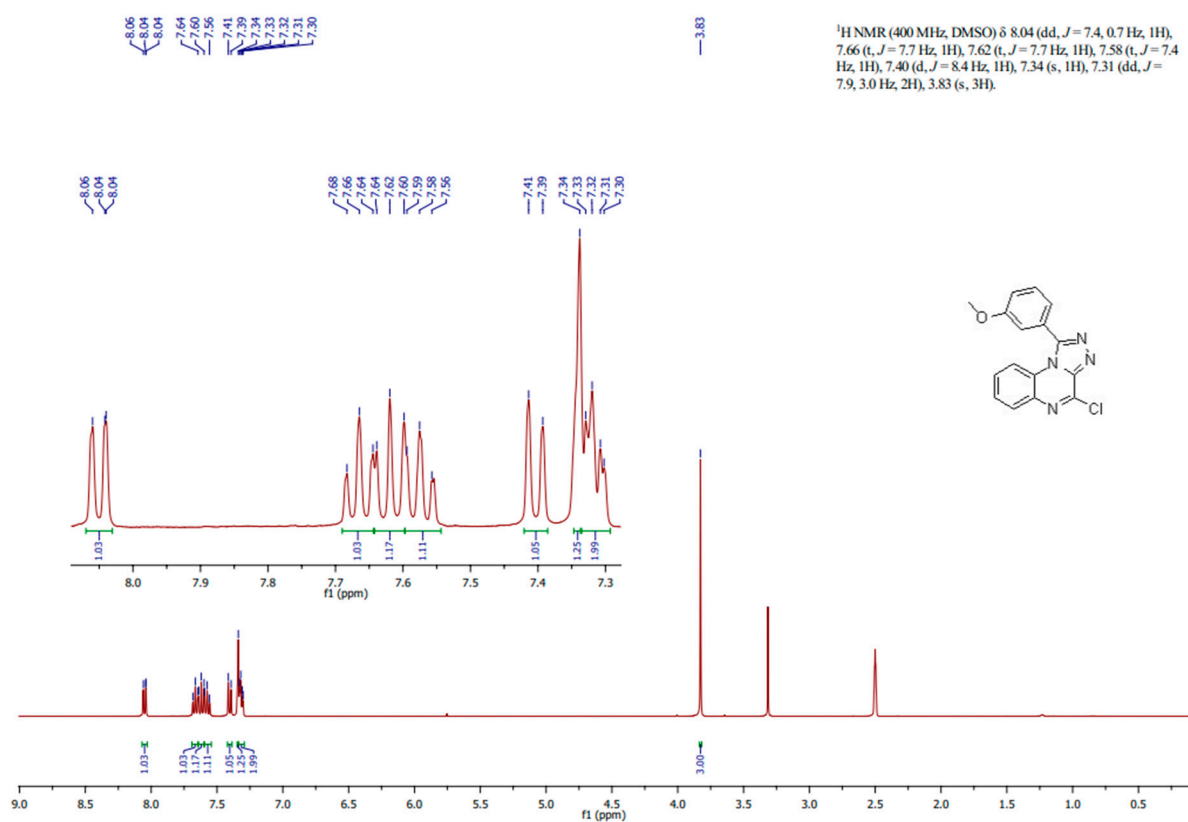
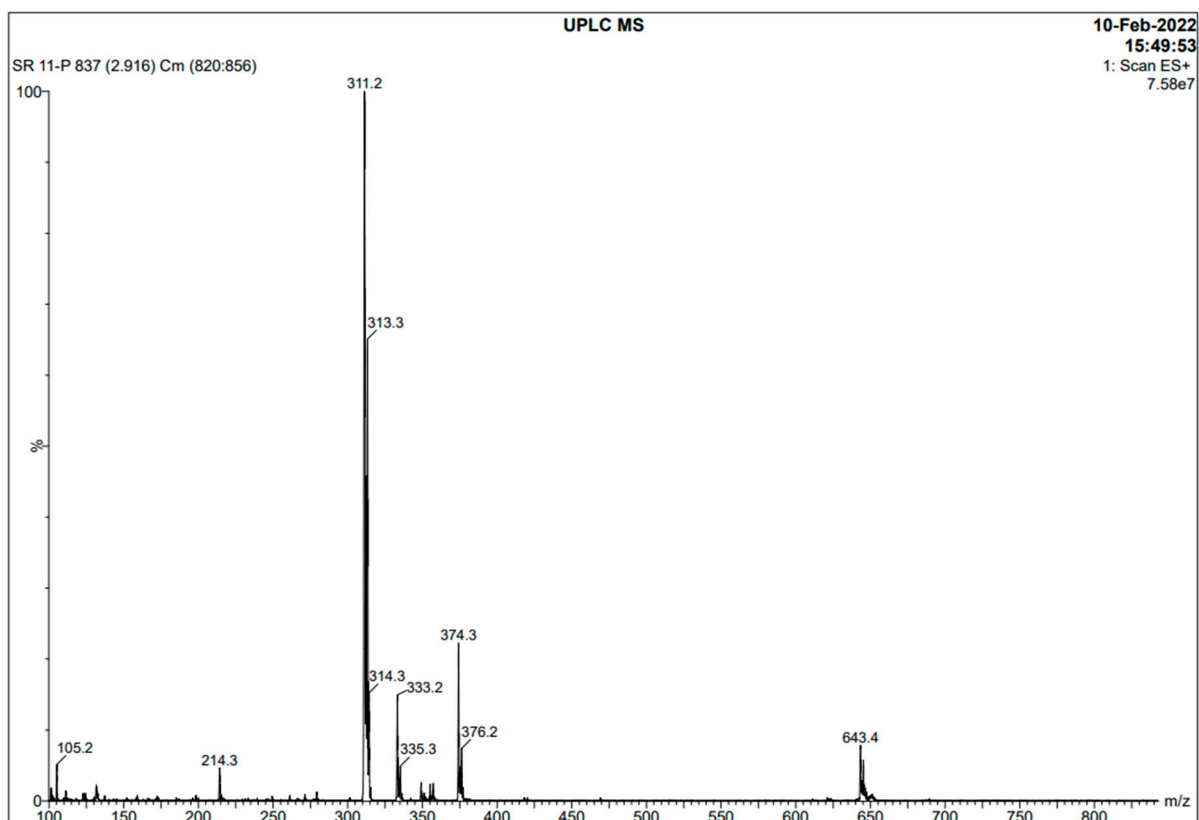

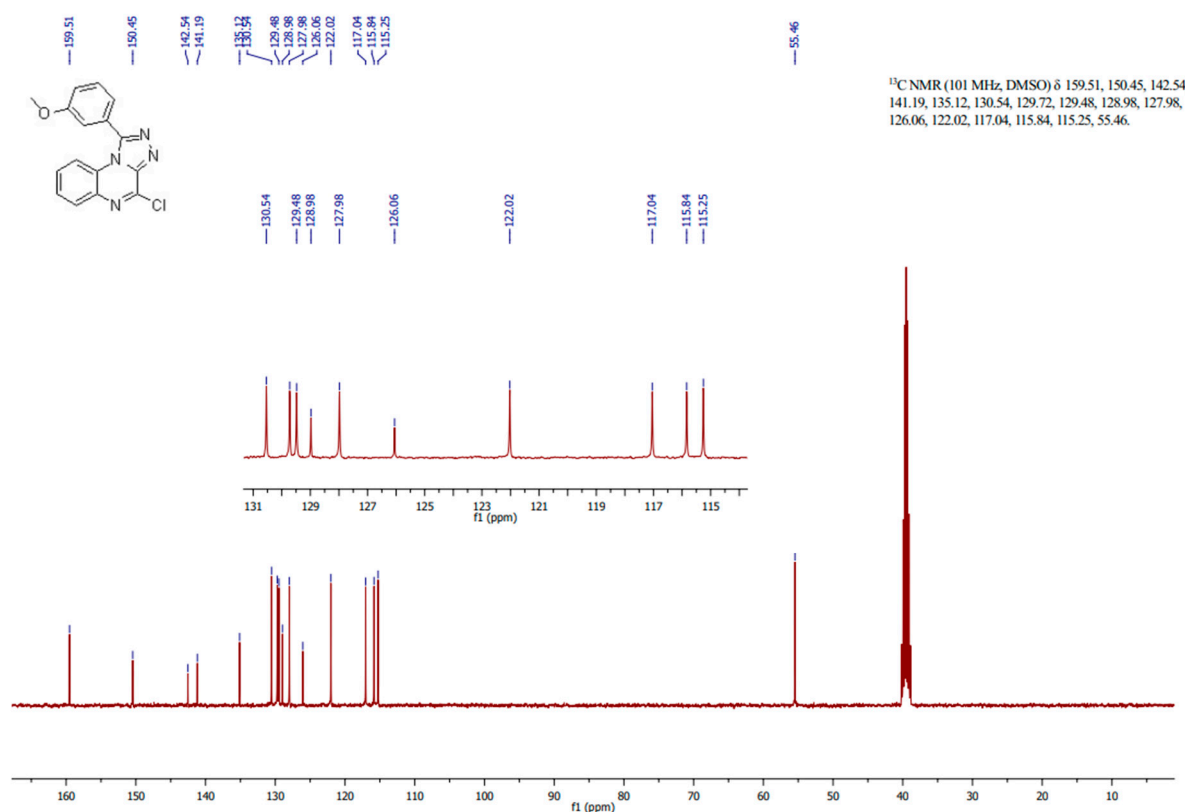

S18. 4-chloro-1-phenyl-[1,2,4]triazolo[4,3-a]quinoxaline (15c).

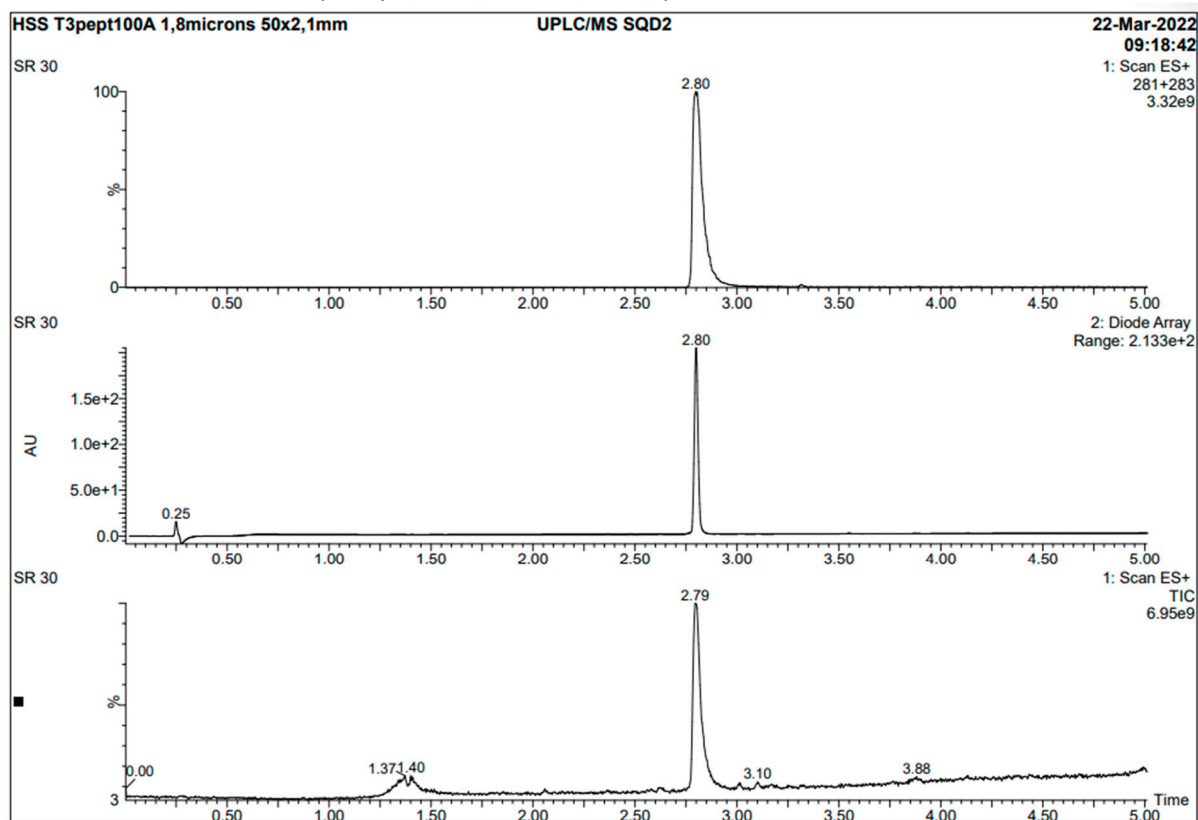

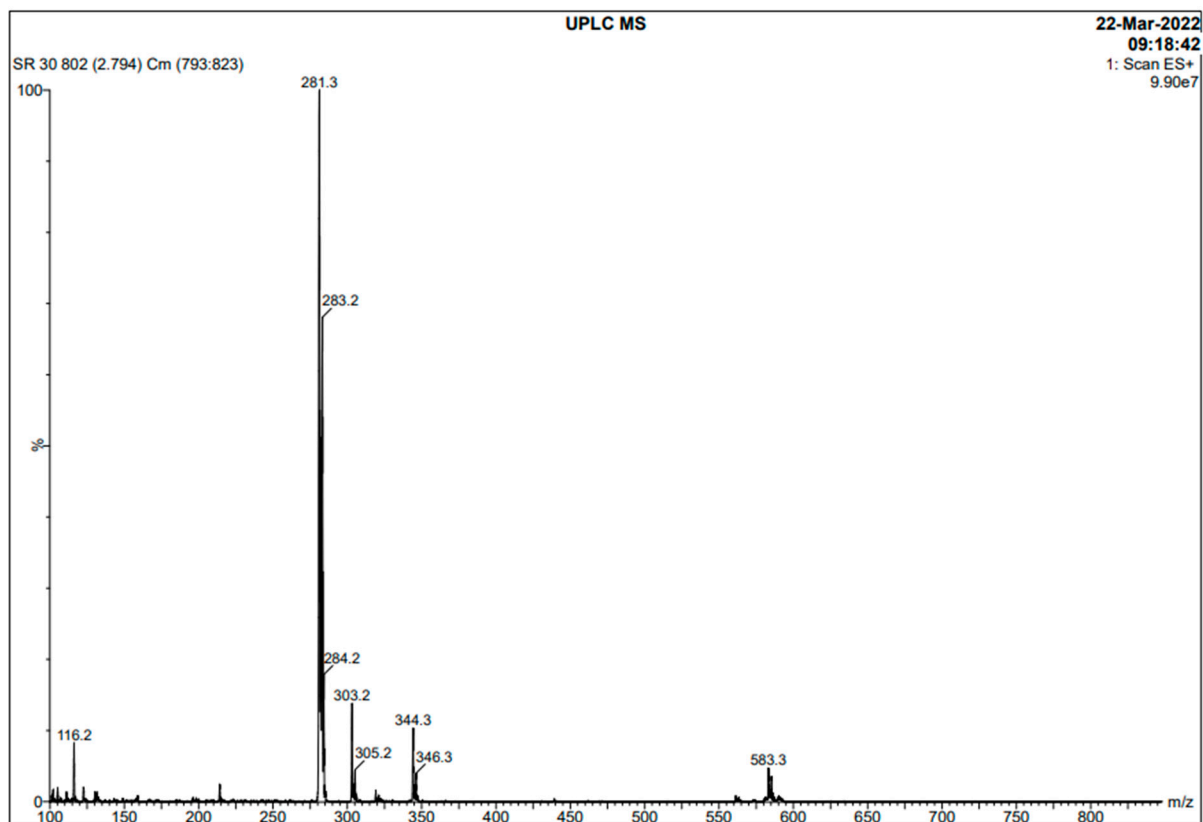

RAE-14

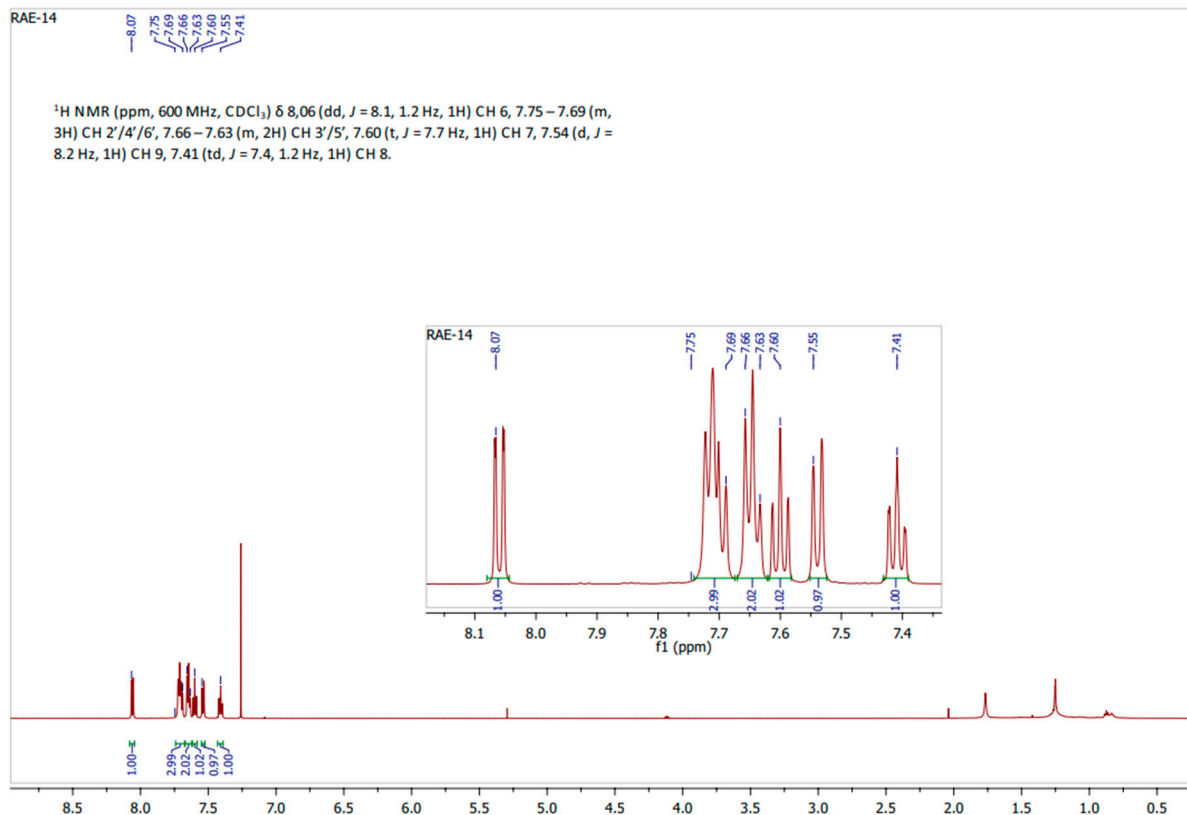

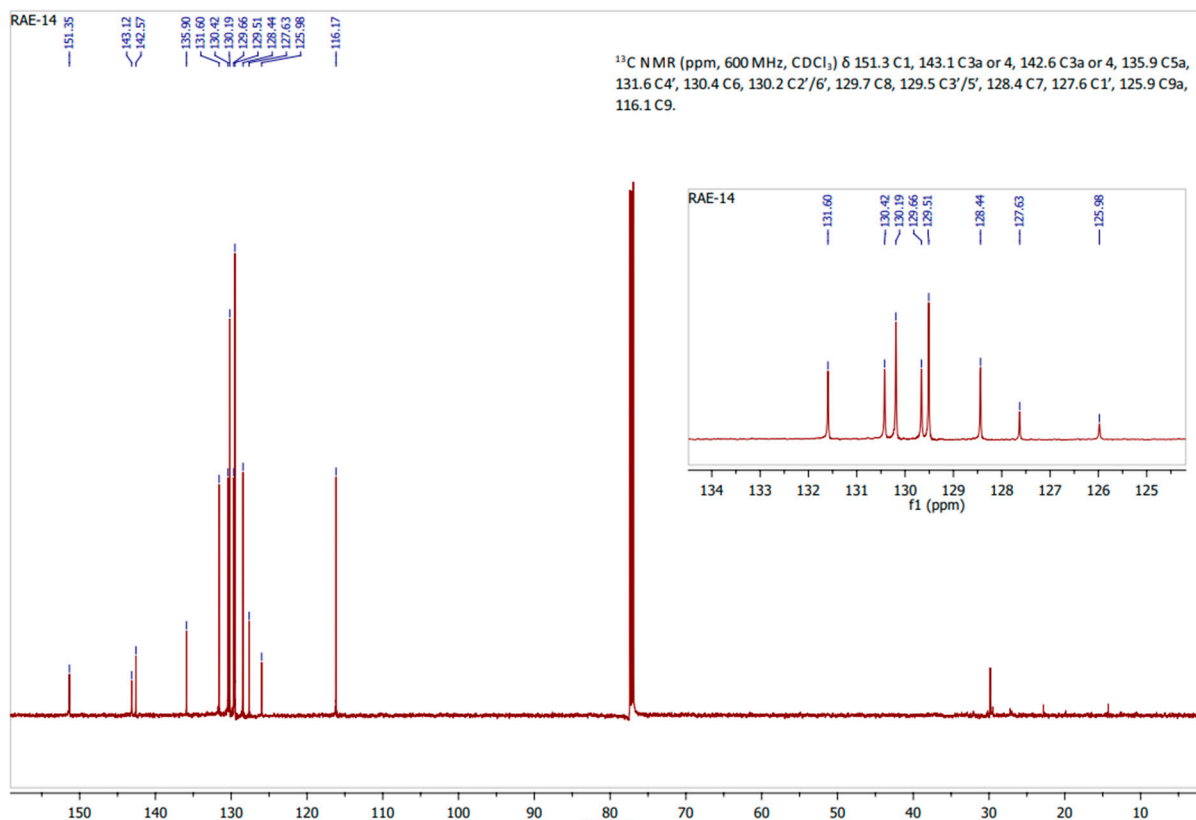

S19. 4-chloro-1-(3,4,5-trimethoxyphenyl)-[1,2,4]triazolo[4,3-a]quinoxaline (**15d**).

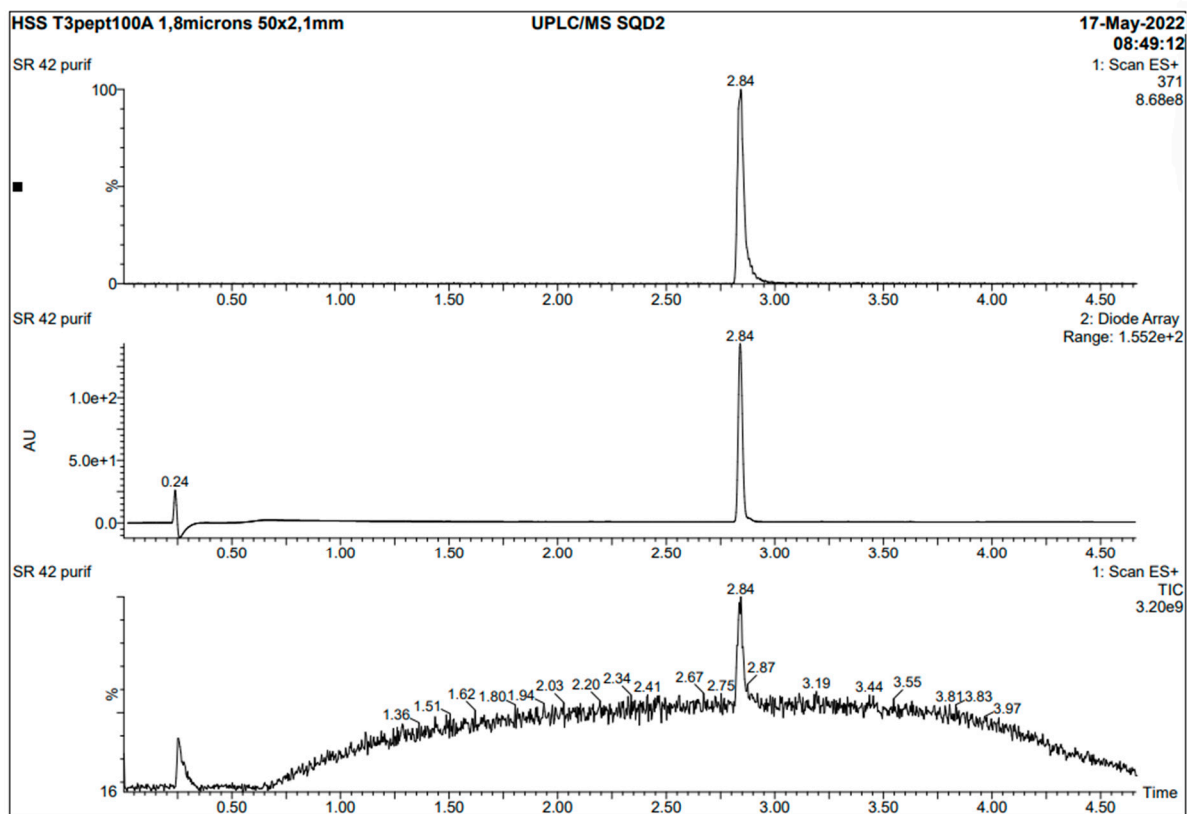

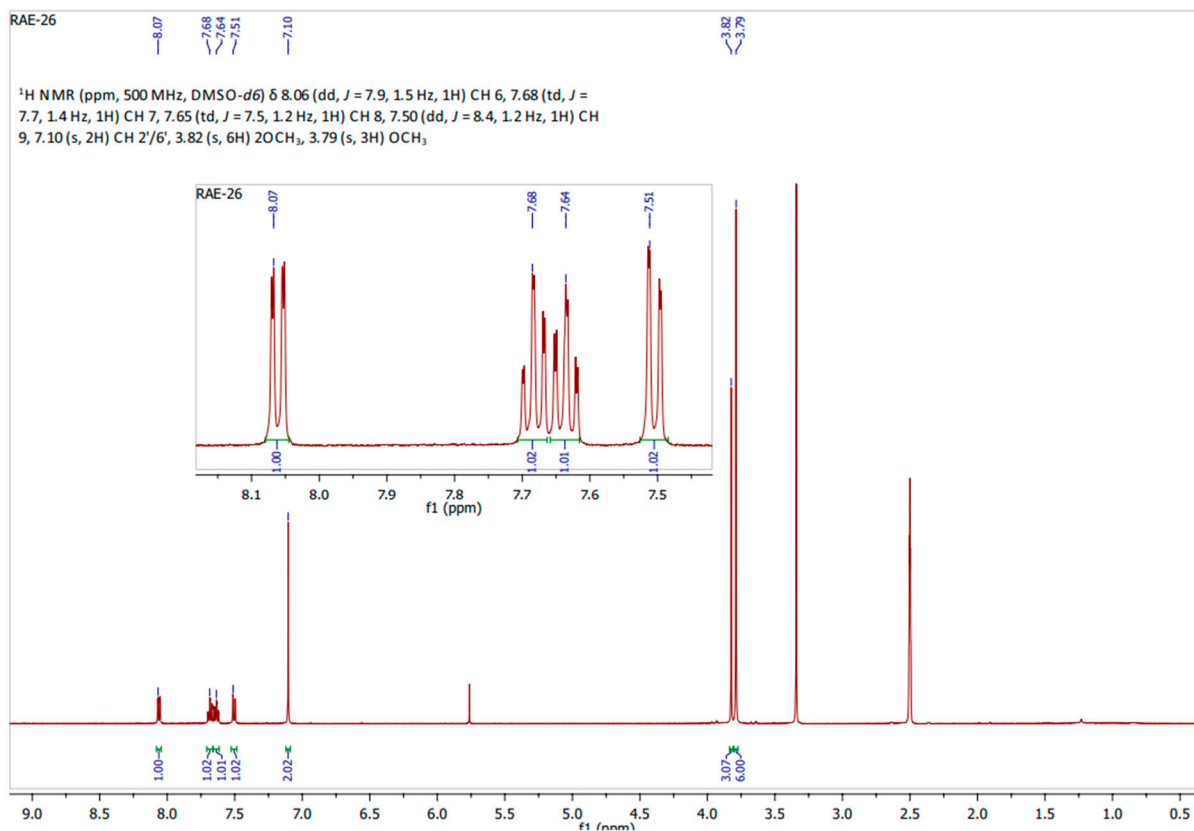
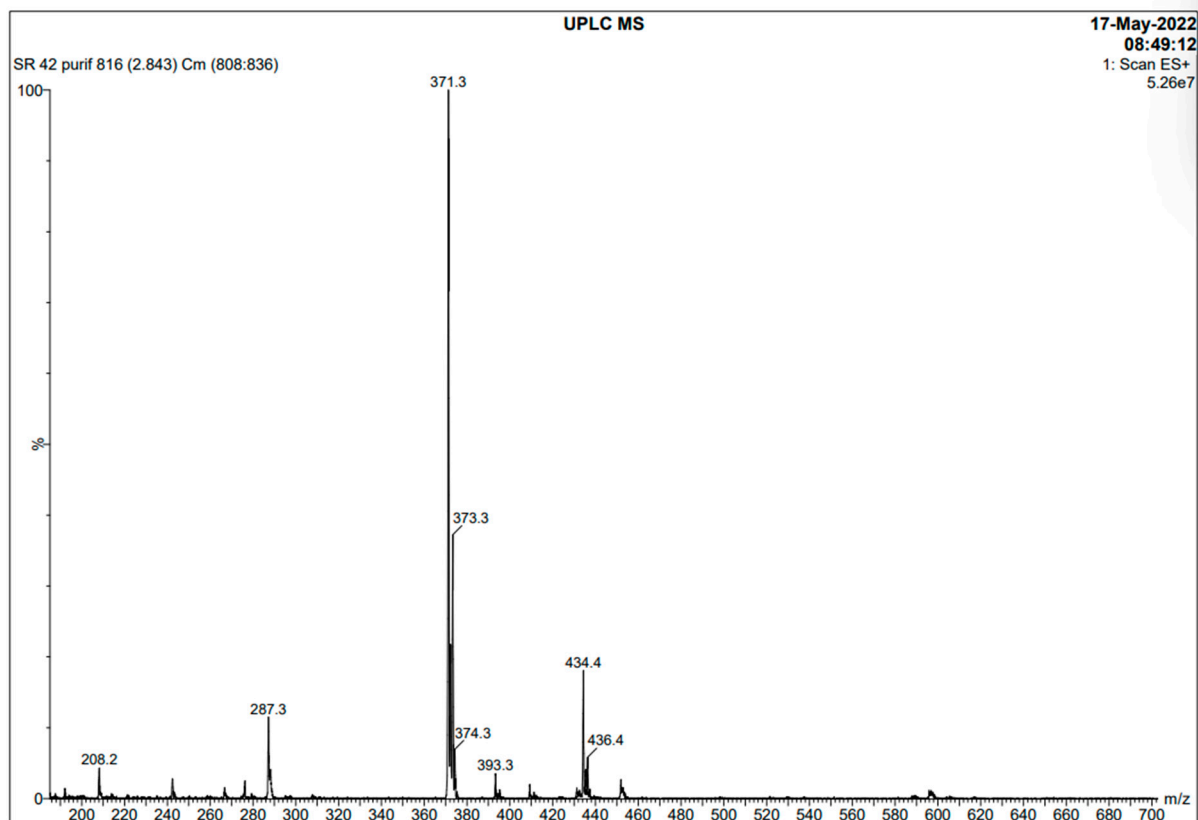

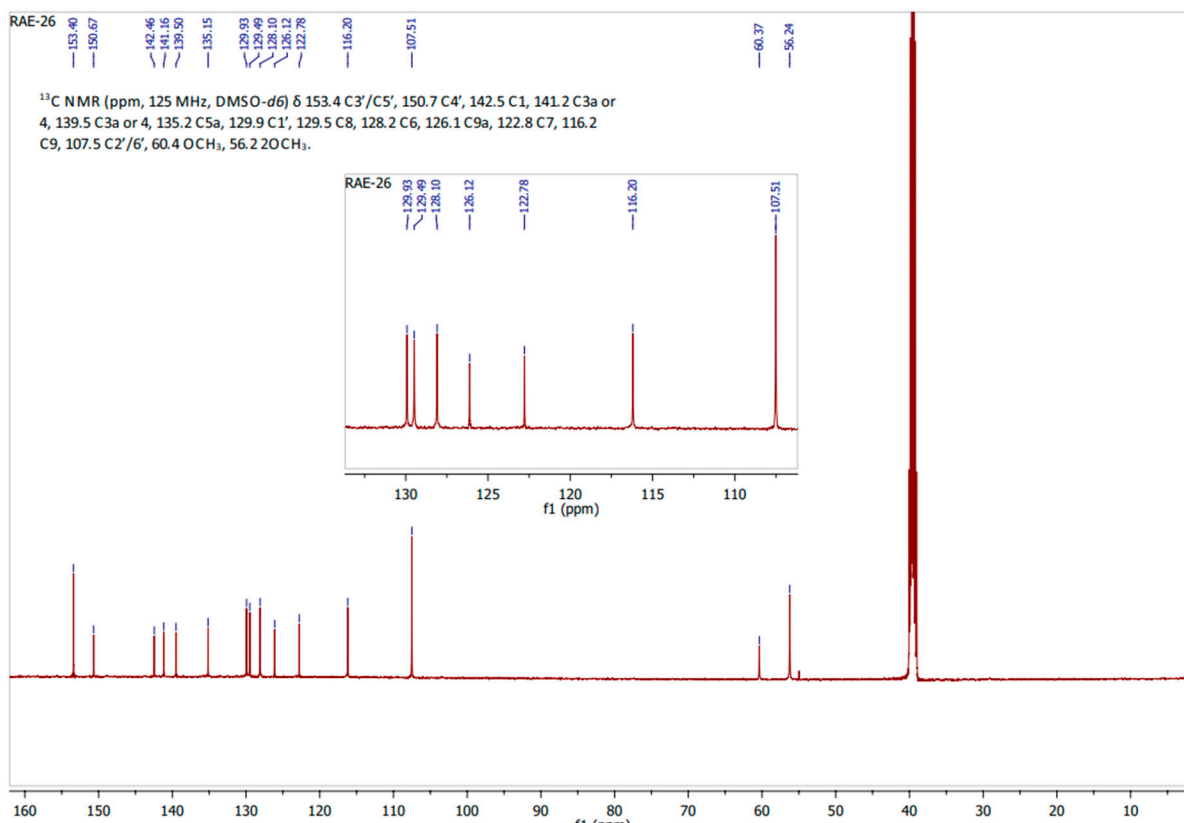

S20. 4-chloro-1-(pyridin-3-yl)-[1,2,4]triazolo[4,3-a]quinoxaline (15e).

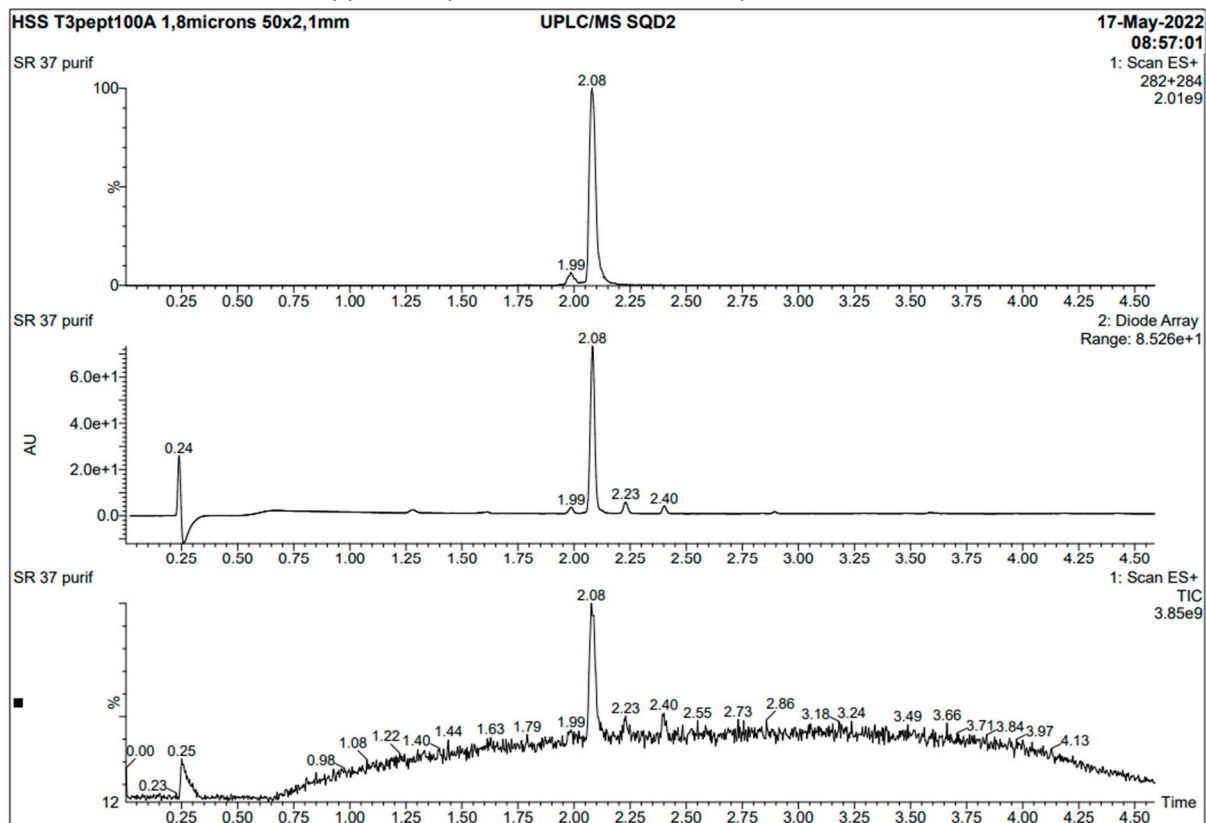



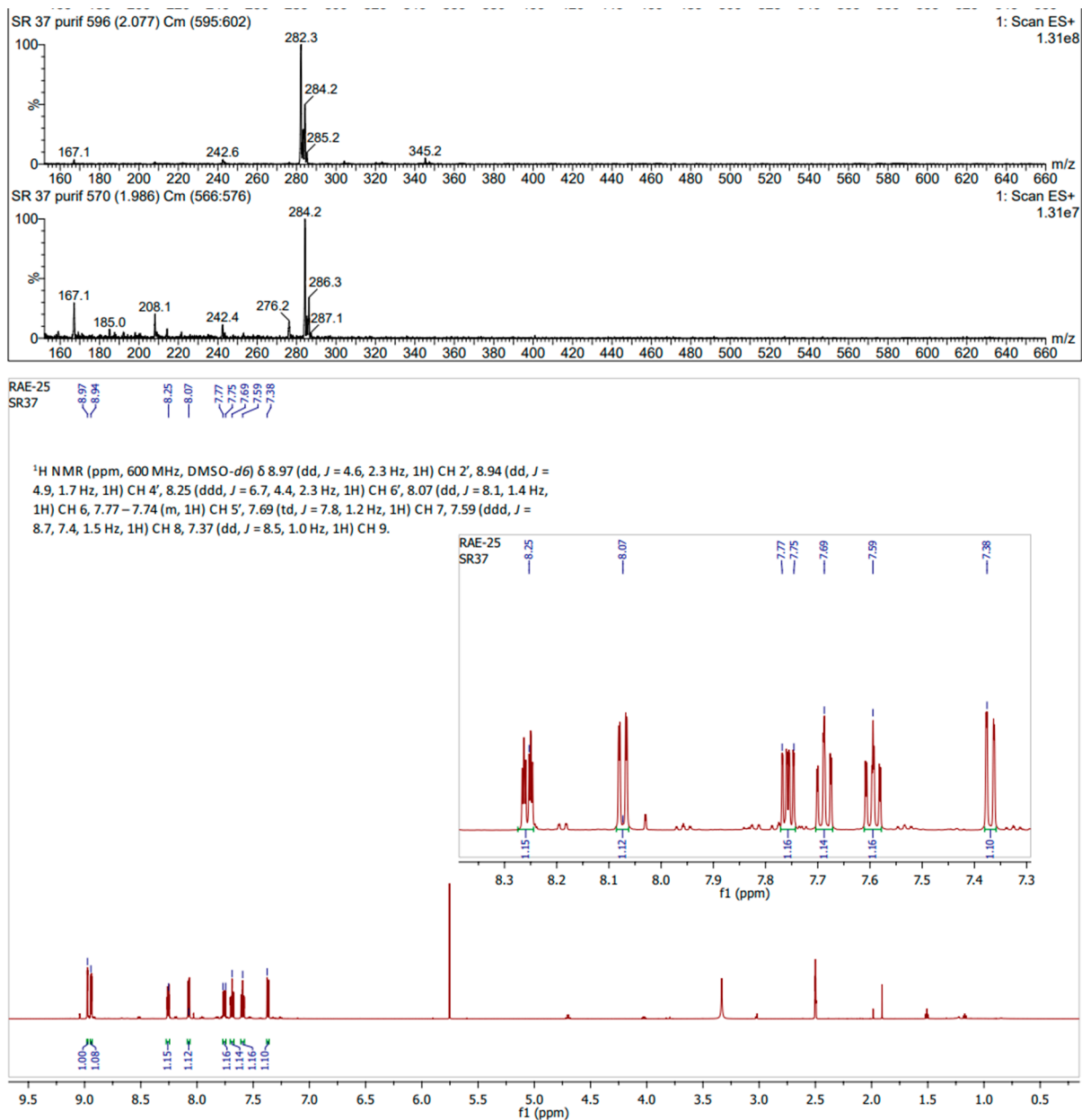

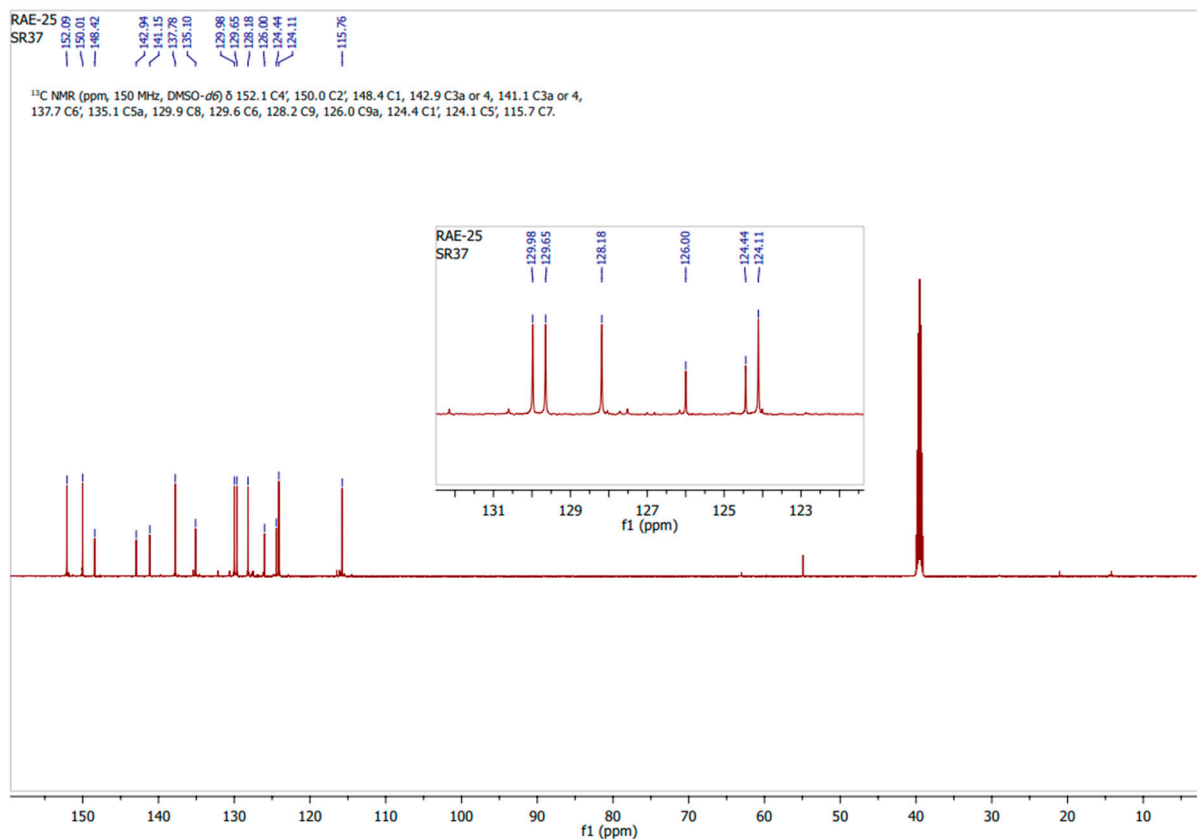

S21. 4-chloro-1-phenethyl-[1,2,4]triazolo[4,3-a]quinoxaline (**15f**).

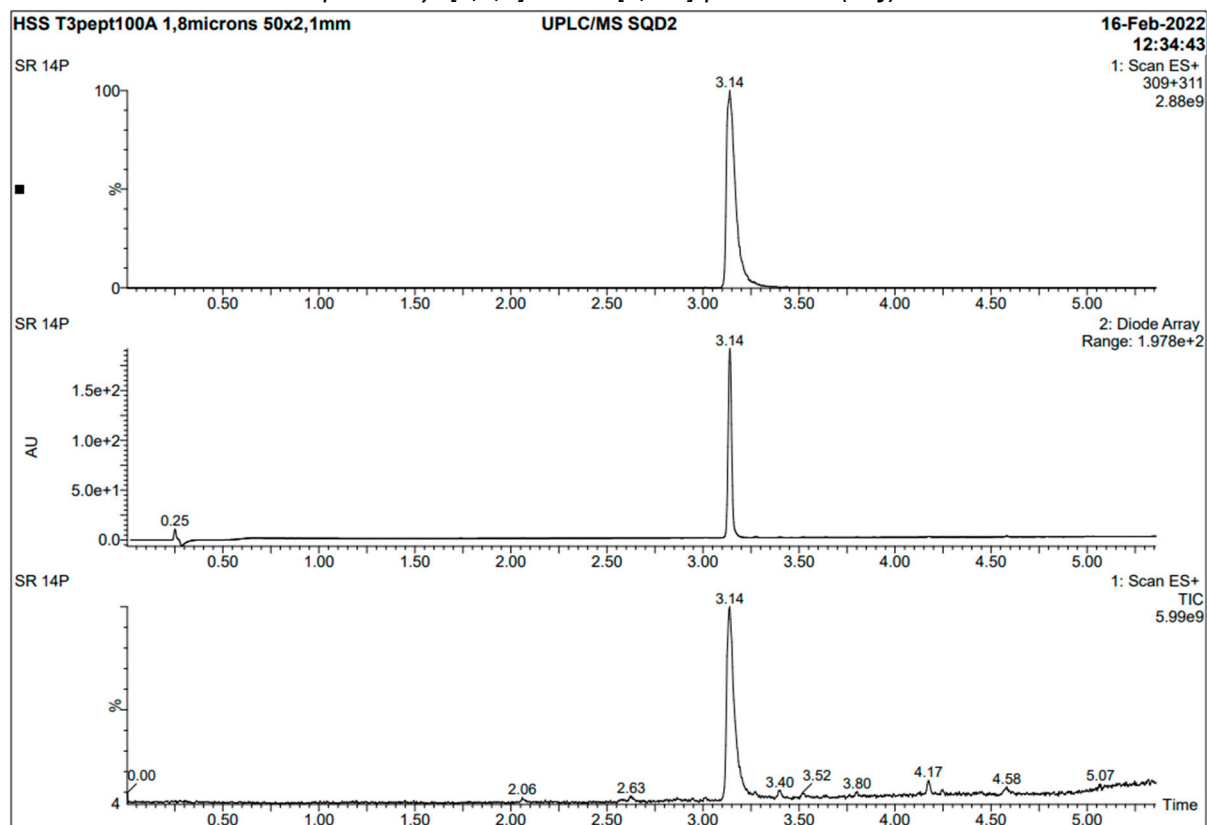

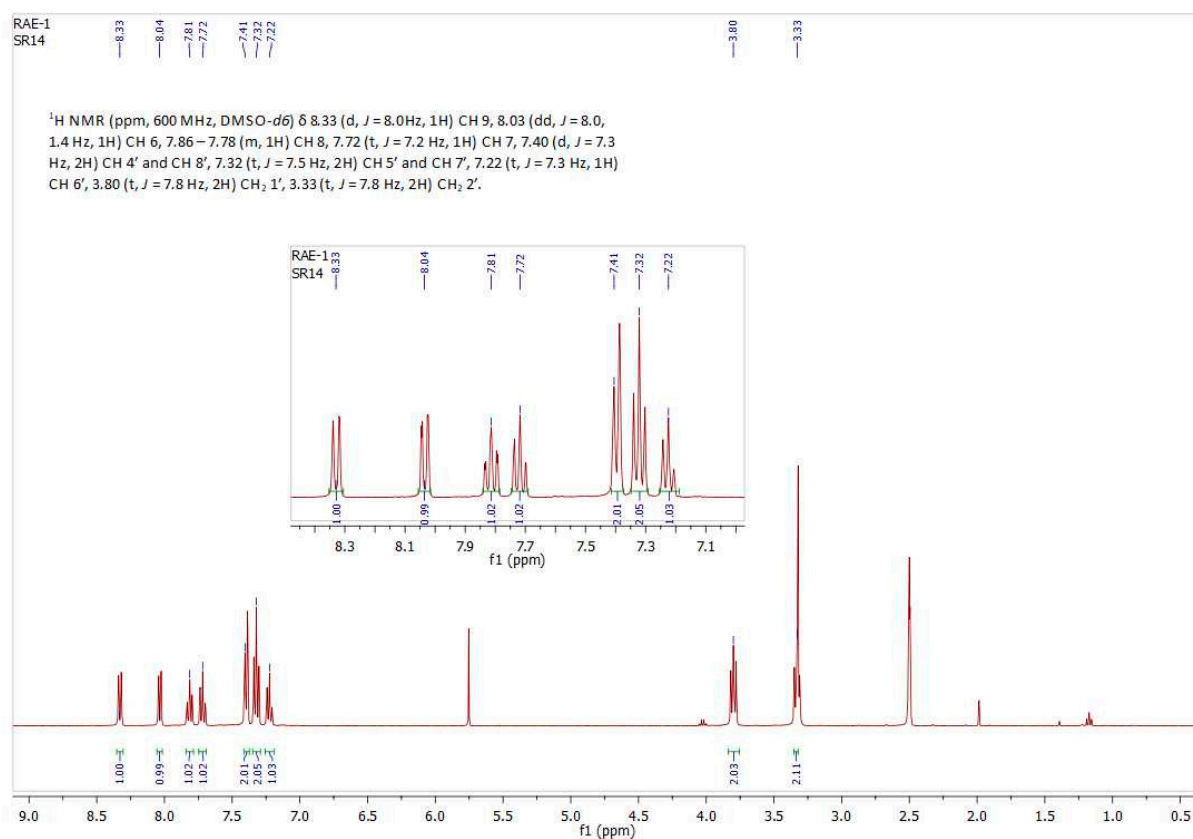
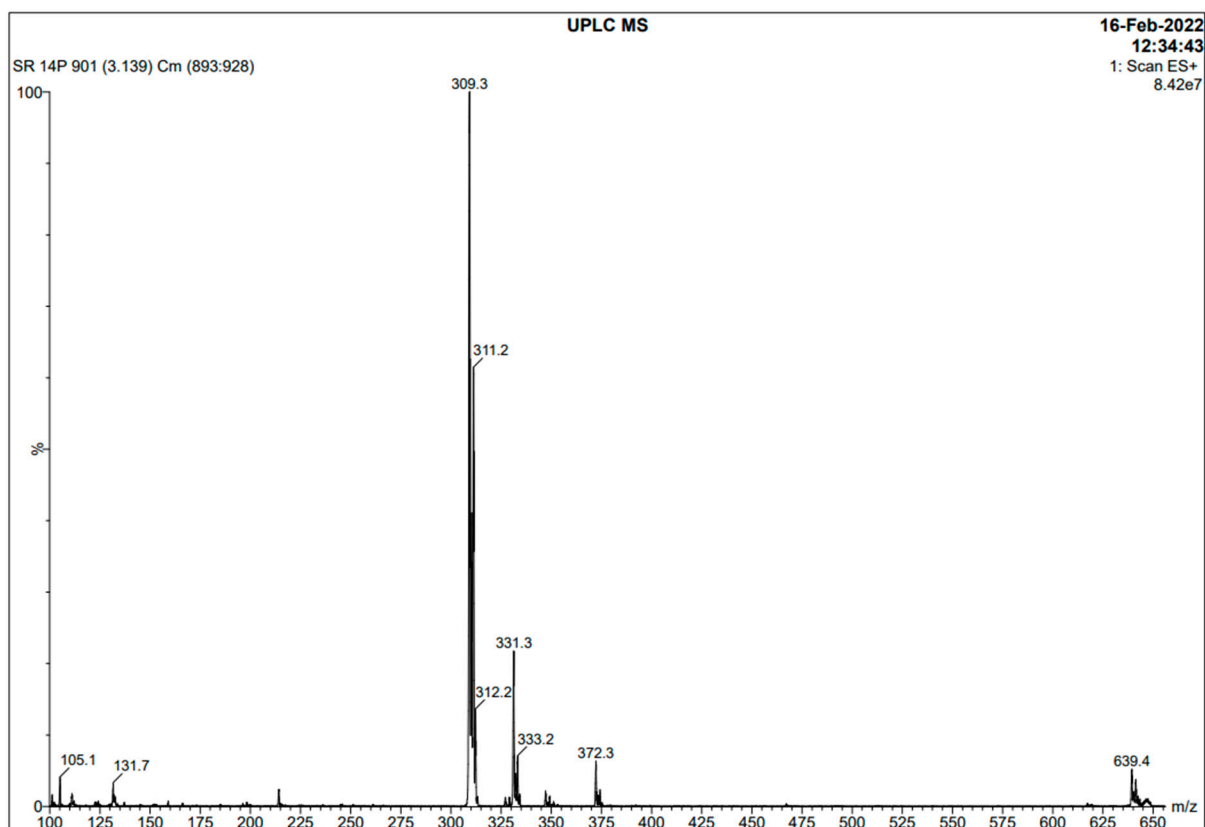

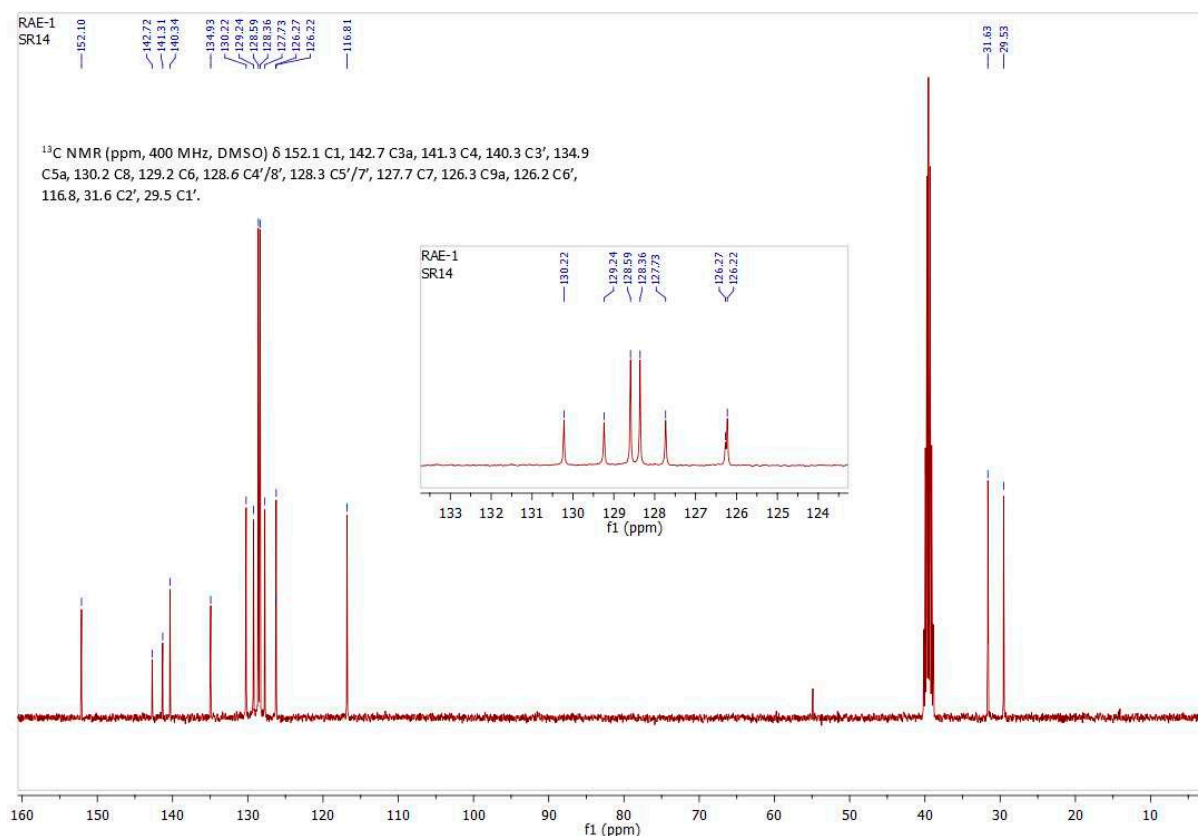

S22. 1-butyl-4-chloro-[1,2,4]triazolo[4,3-a]quinoxaline (15g).

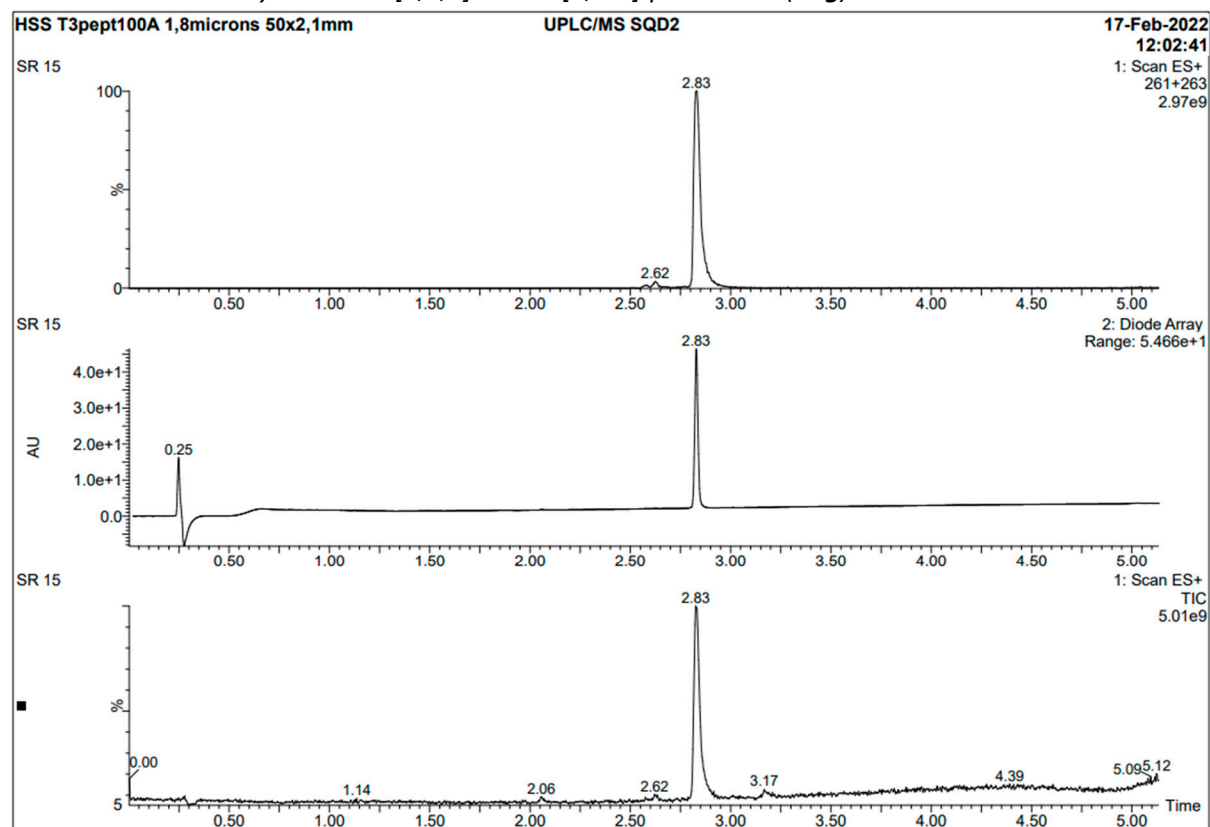

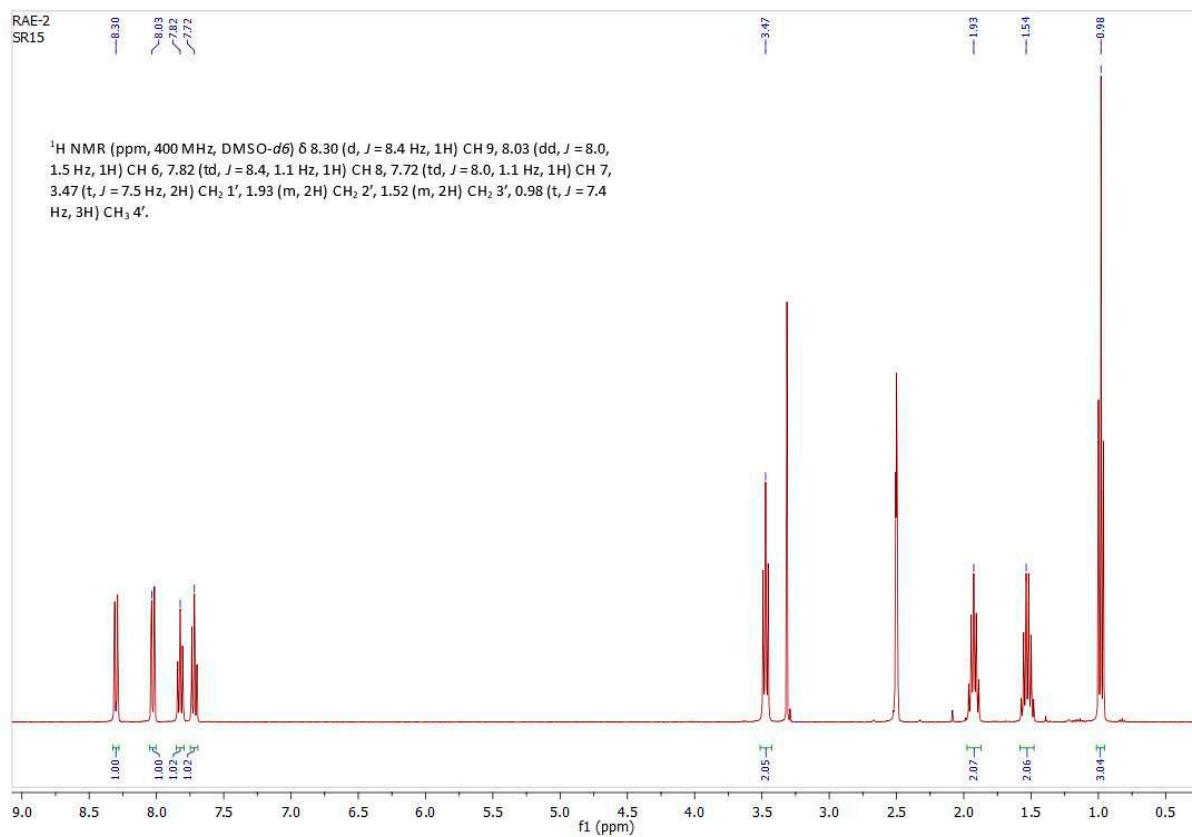
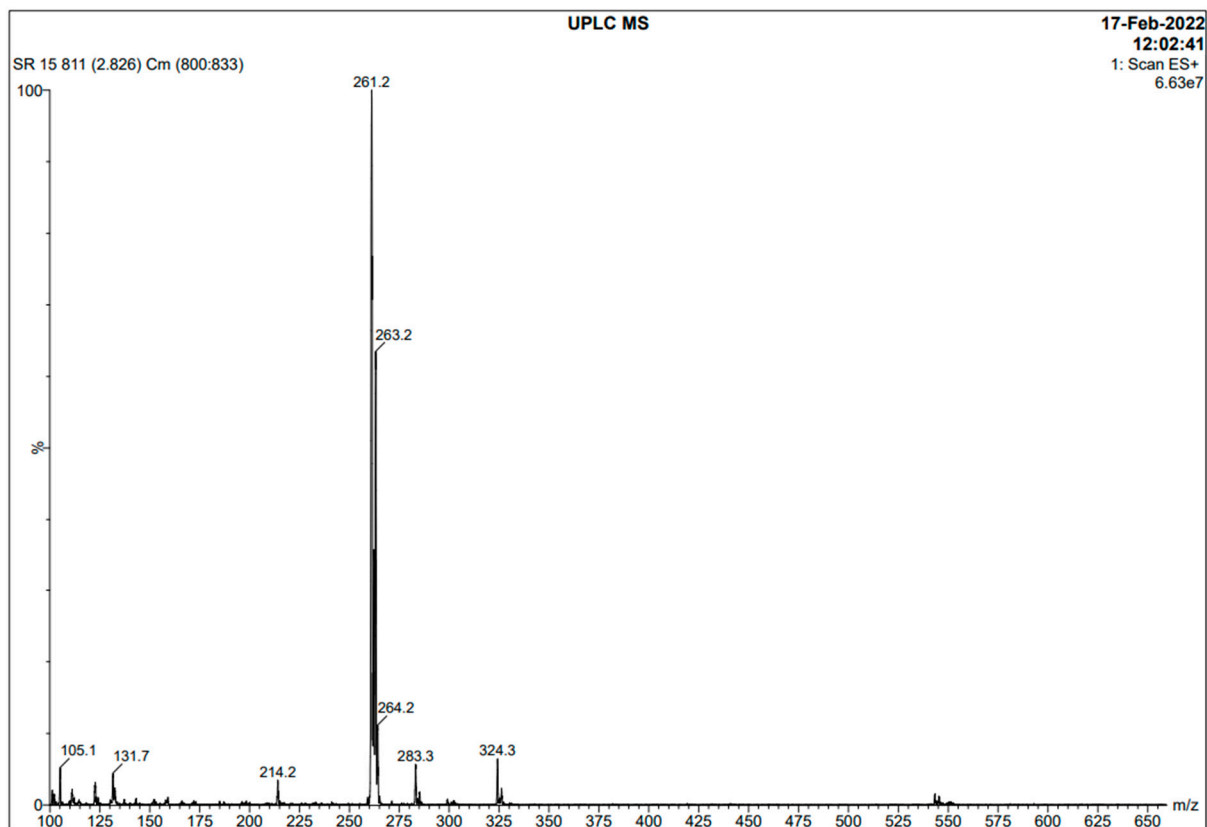

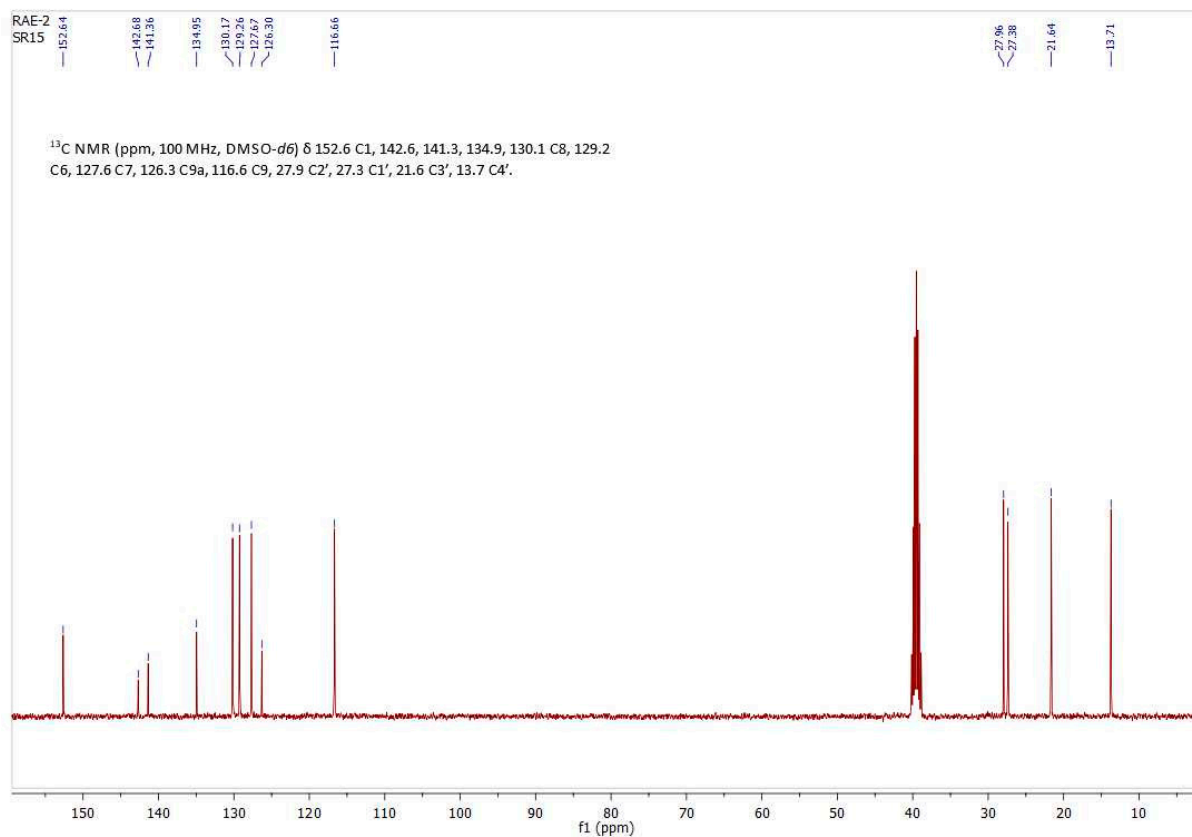

S23. 4-chloro-1-isobutyl-[1,2,4]triazolo[4,3-*a*]quinoxaline (**15h**).

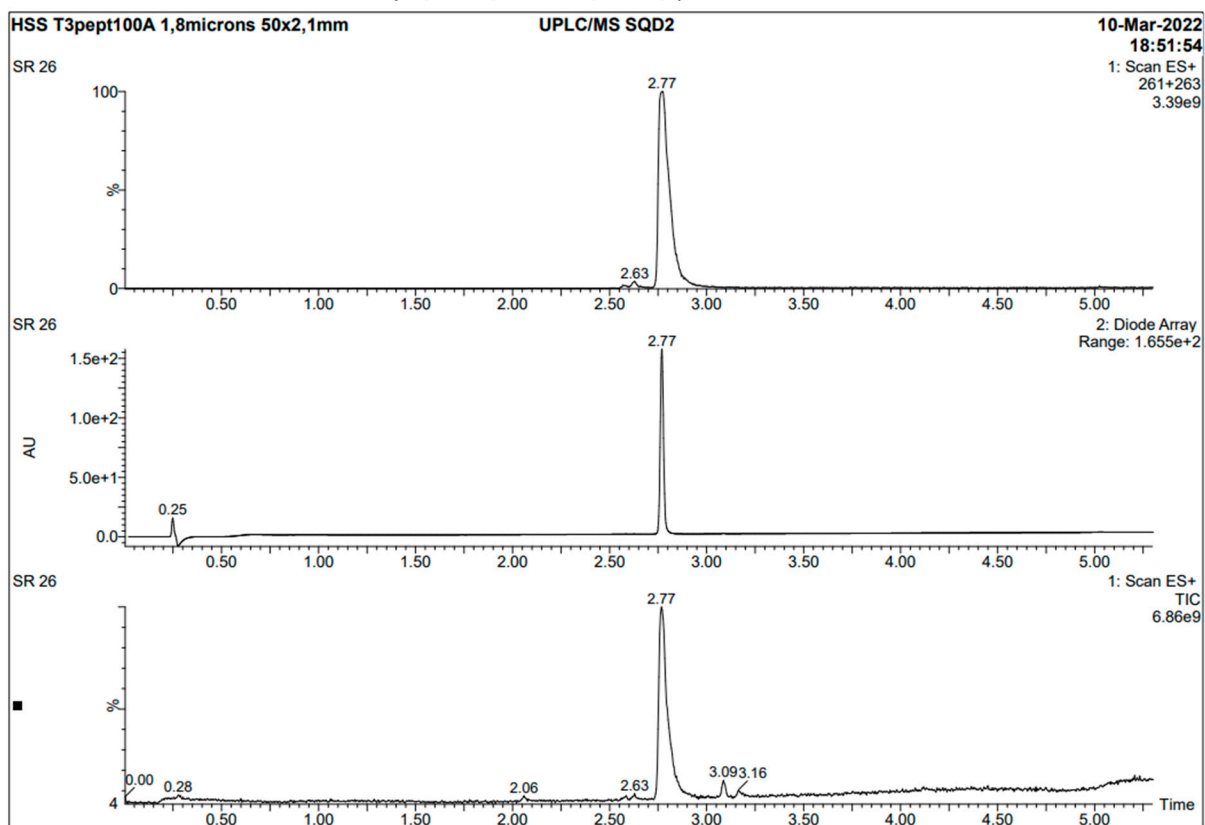

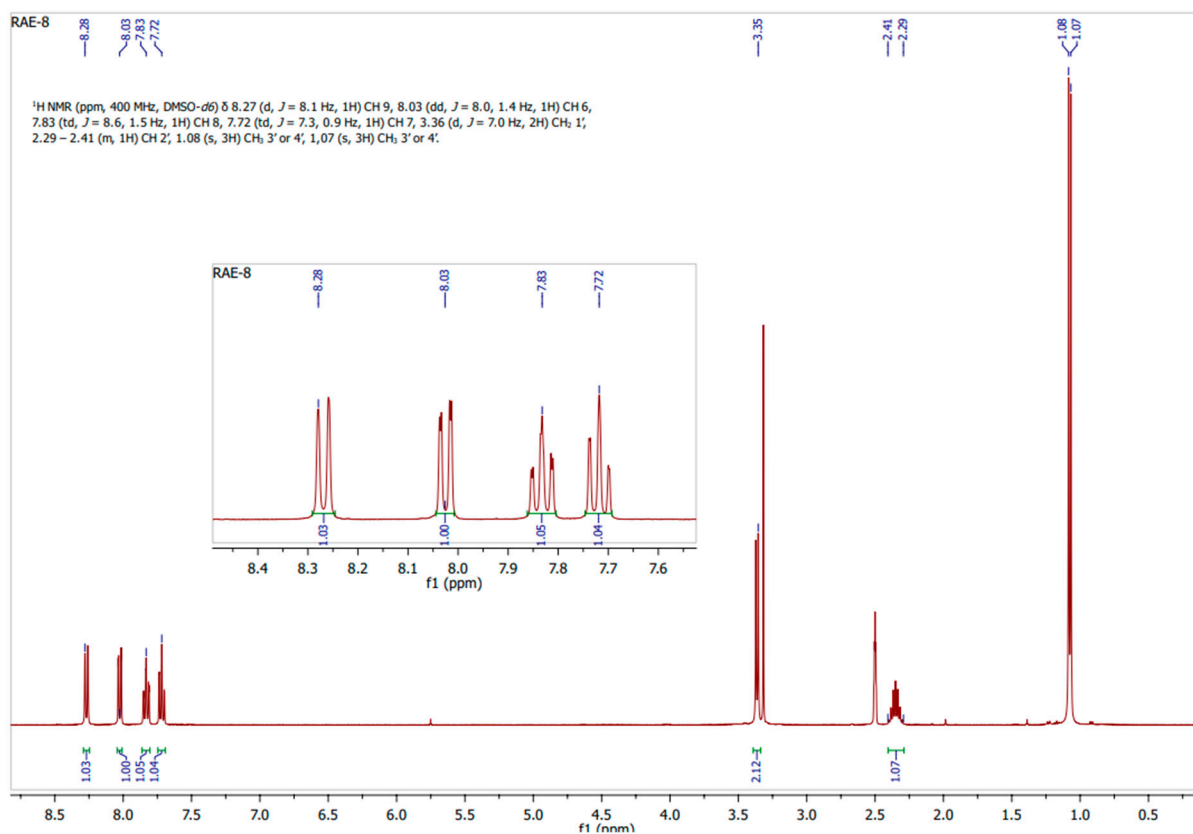
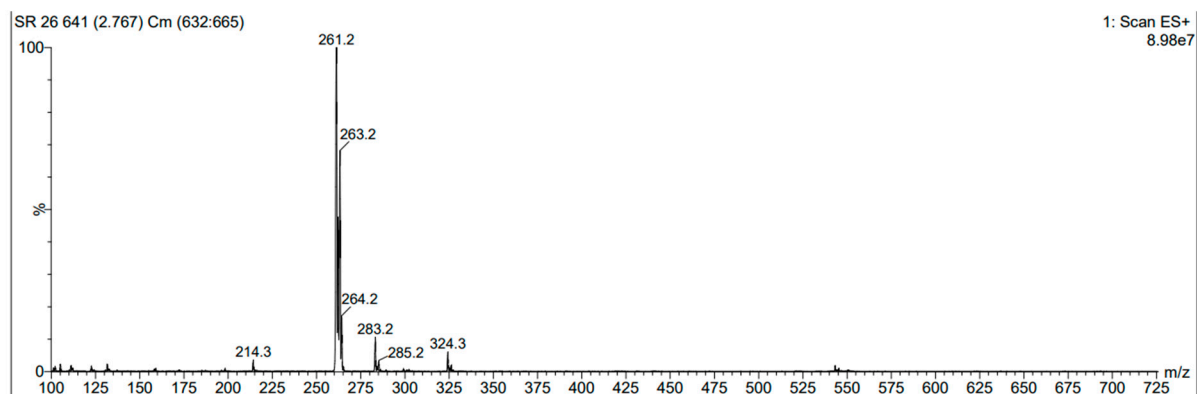

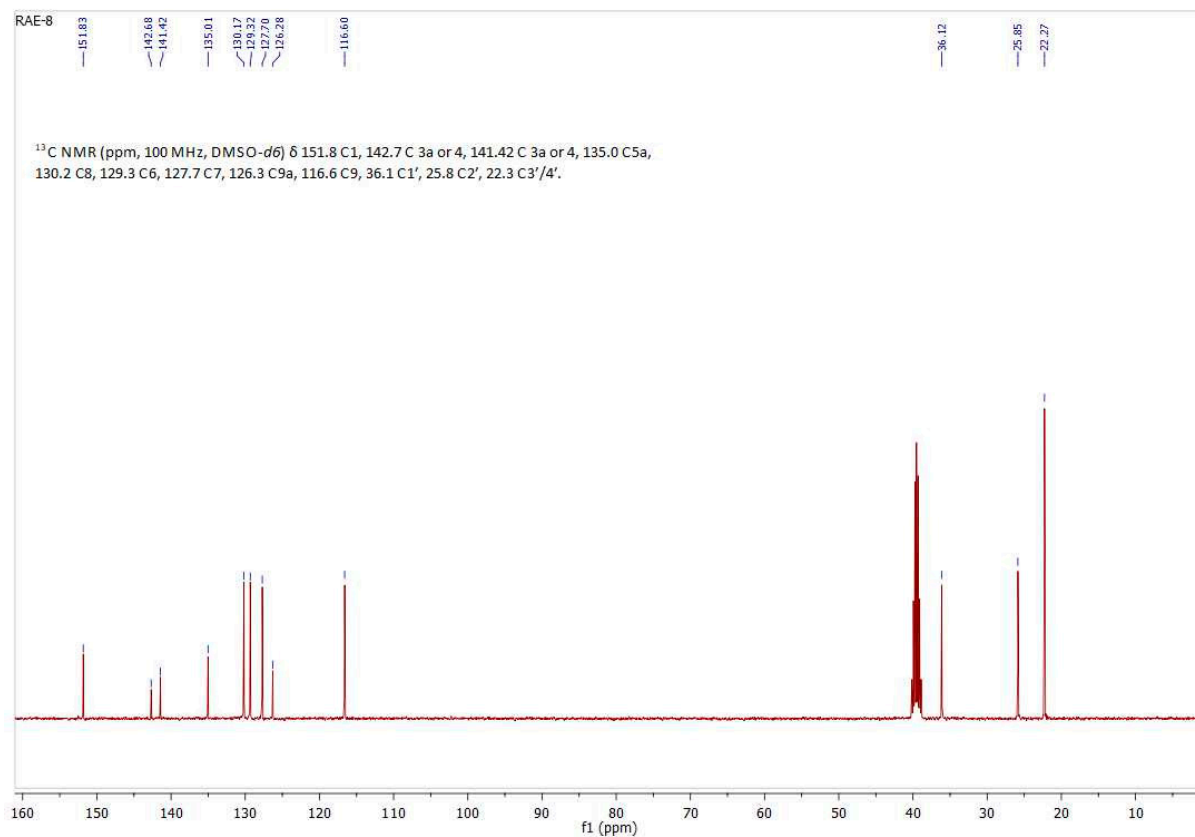

S24. 4-chloro-1-methyl-[1,2,4]triazolo[4,3-a]quinoxaline (**15i**).

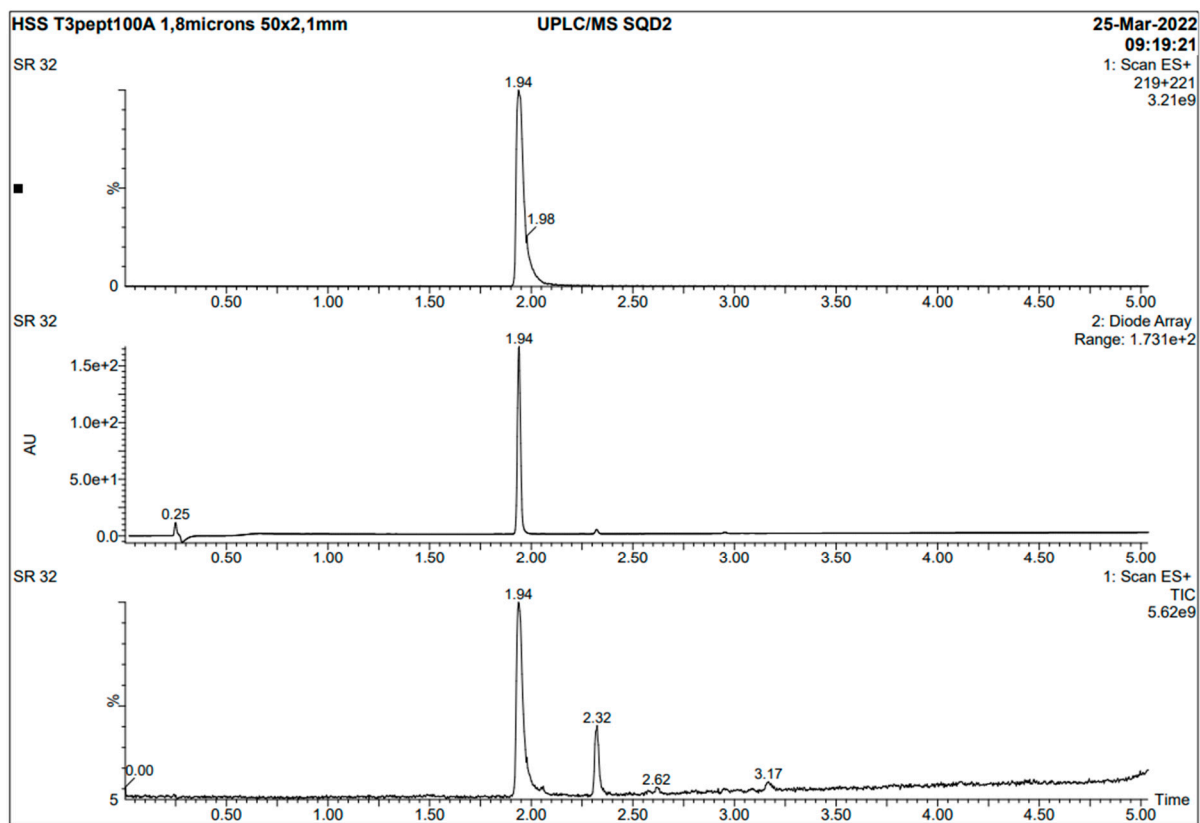



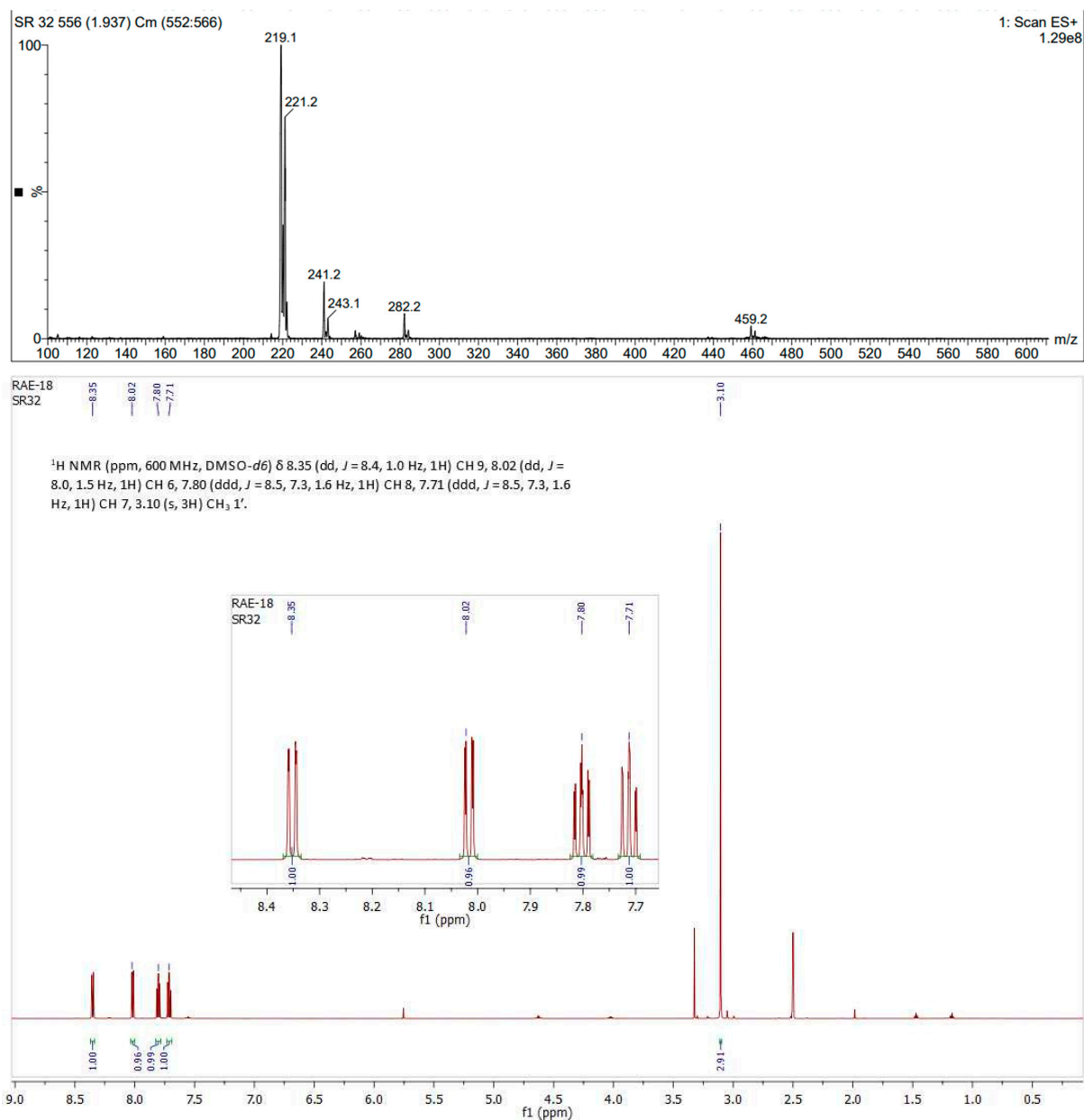

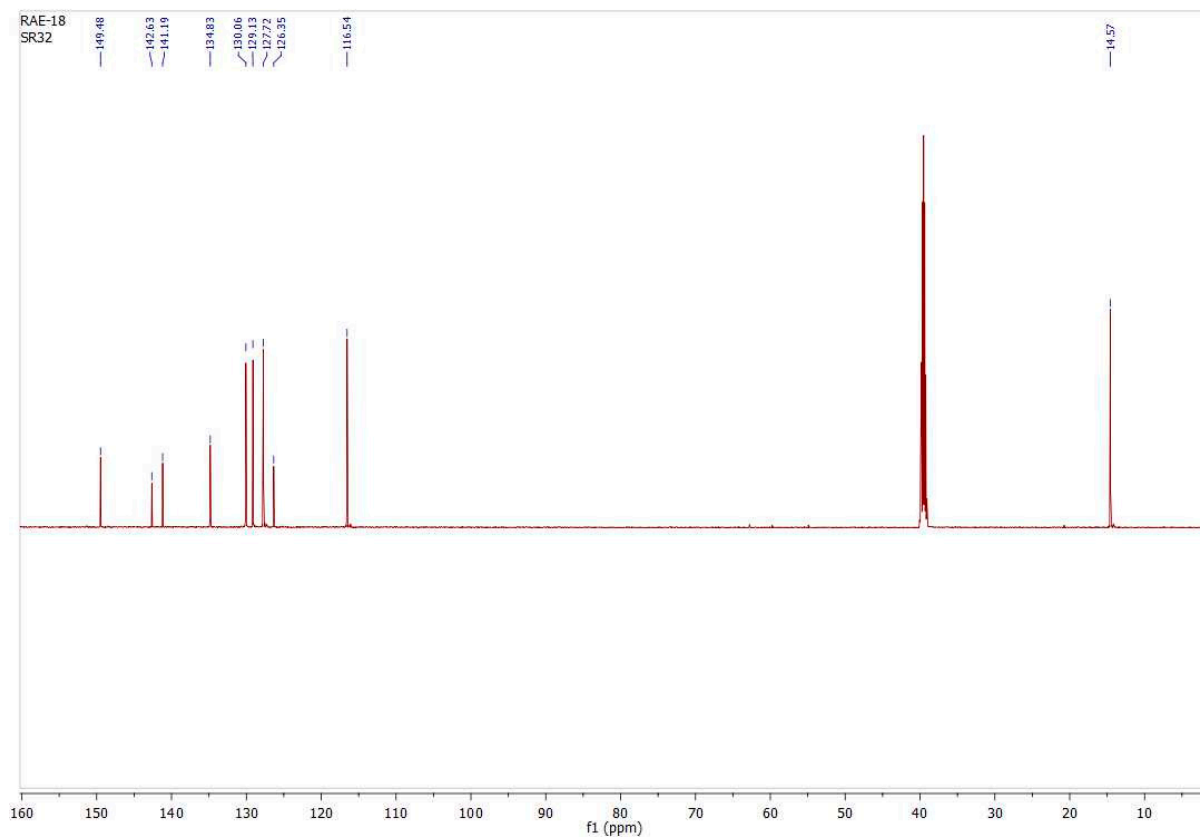

S25. 1-(3,4-dimethoxyphenyl)-N-methyl-[1,2,4]triazolo[4,3-a]quinoxalin-4-amine (**16a**).

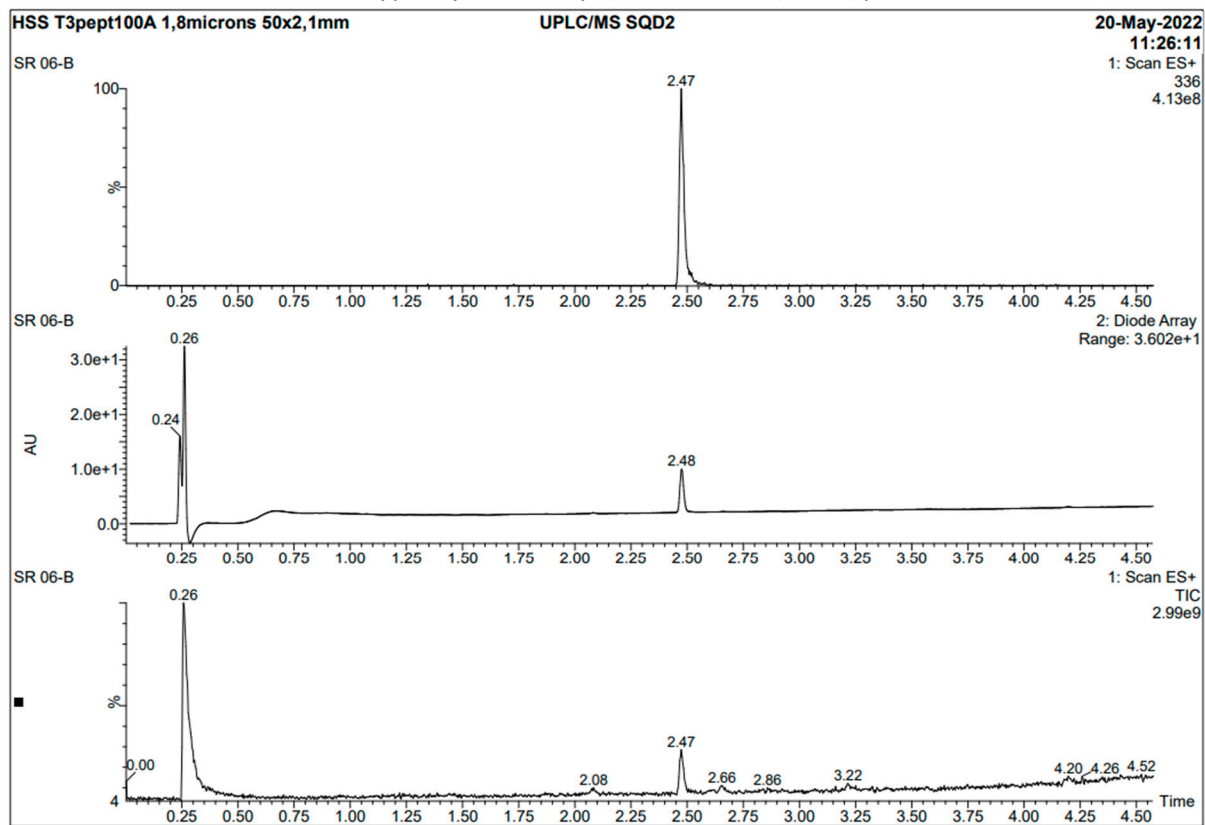

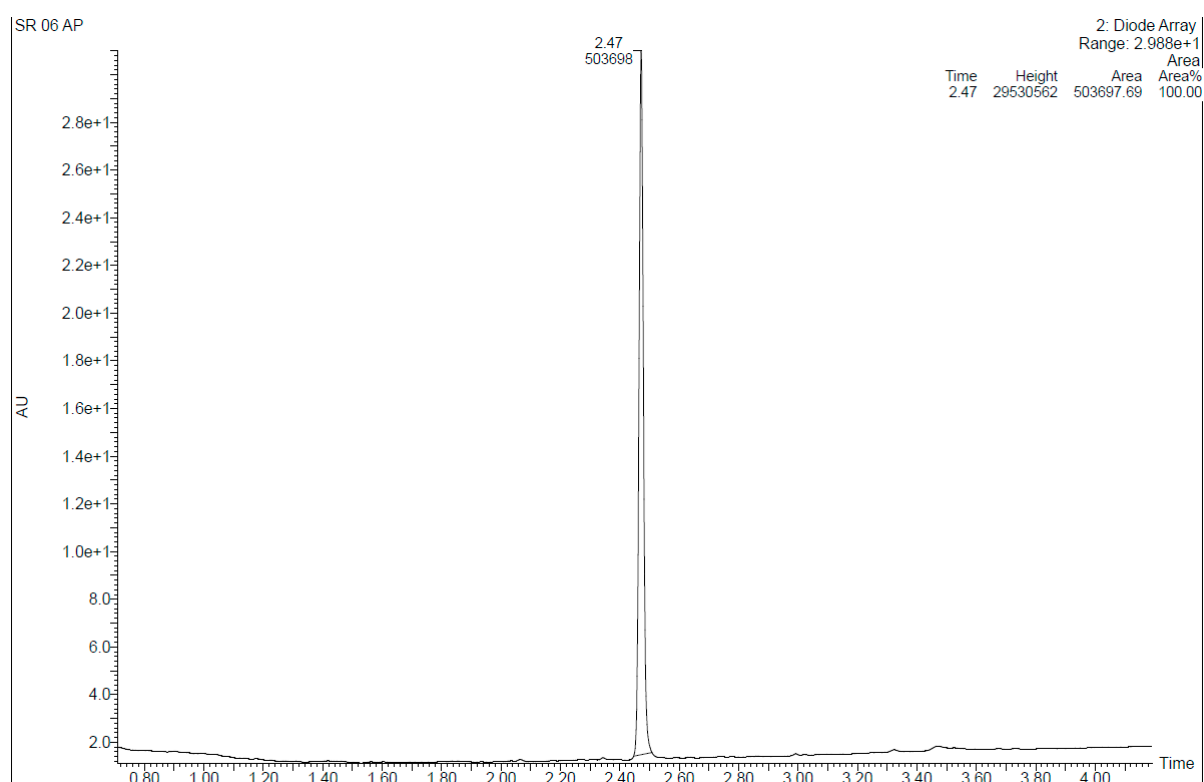
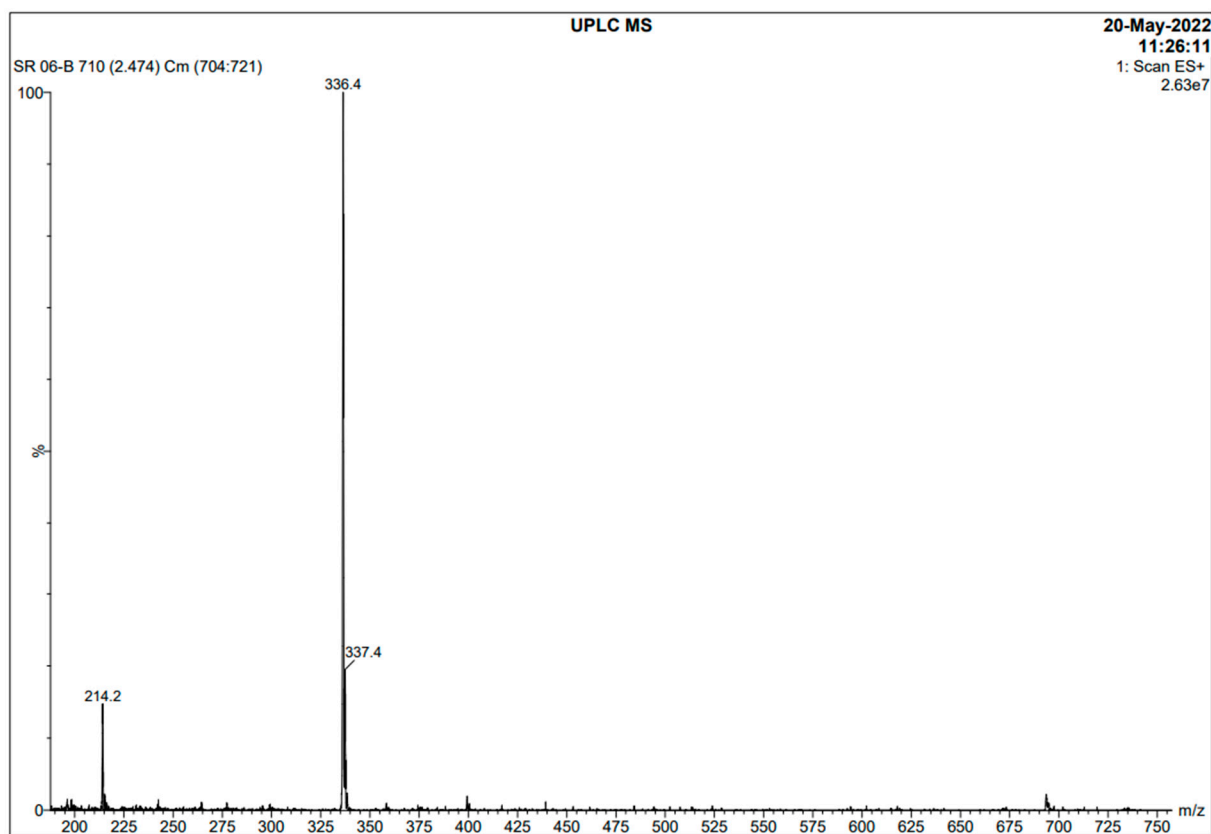



## Acquisition Parameter

Source Type ESI Ion Polarity Positive Scan Begin 50 m/z Scan End 2200 m/z

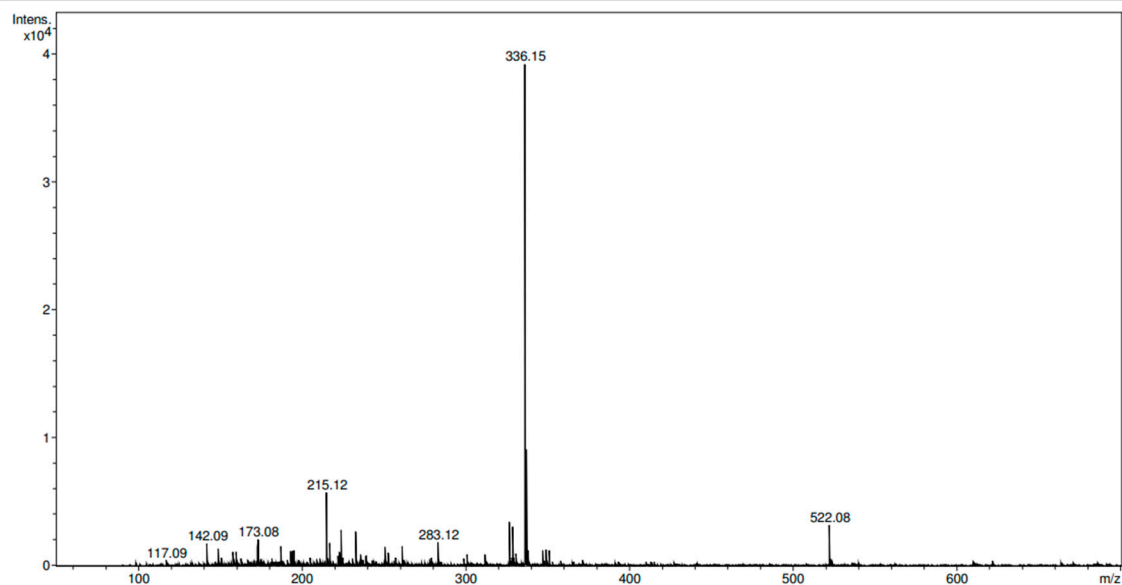

## Acquisition Parameter

Source Type ESI Ion Polarity Positive Scan Begin 50 m/z Scan End 2200 m/z

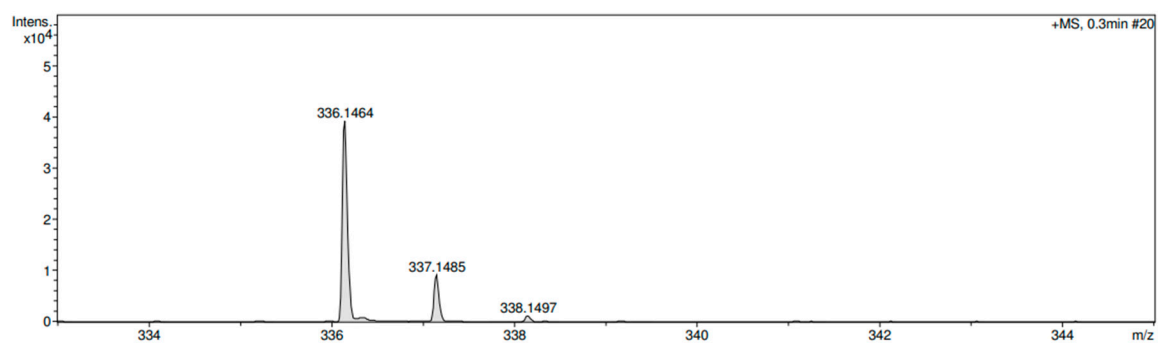

Meas. m/z	#	Ion Formula	m/z	err [ppm]	mSigma	# Sigma	Score	rdb	e <sup>-</sup>	Conf	N-Rule
336.1464	1	C18H18N5O2	336.1455	-2.6	9.8	1	100.00	12.5	even		ok

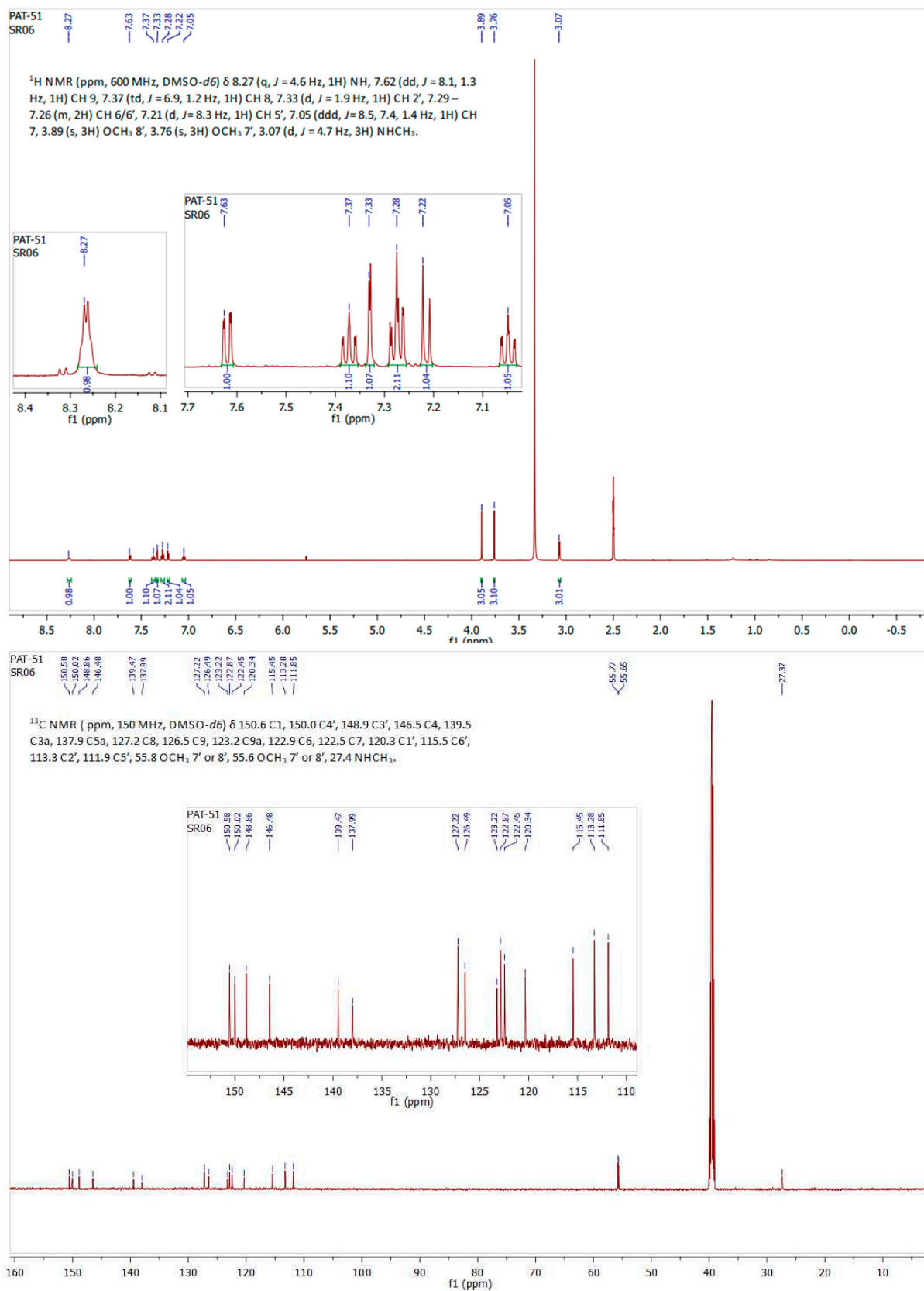

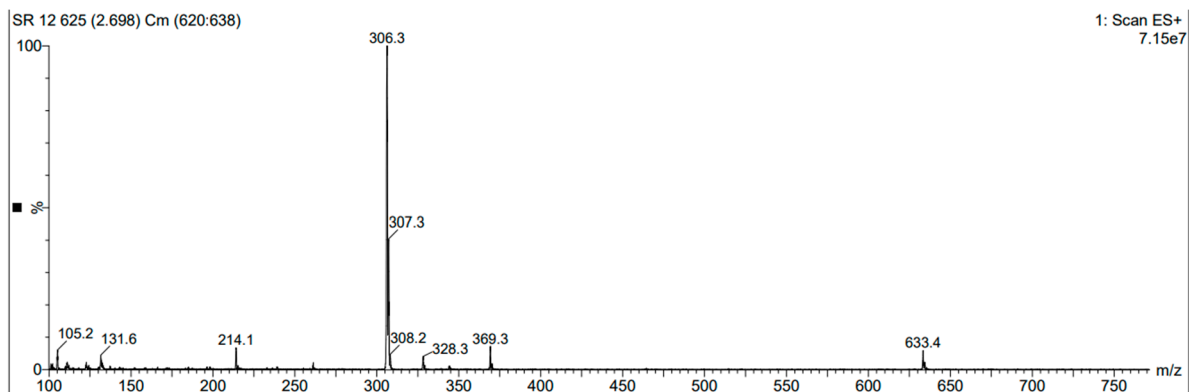
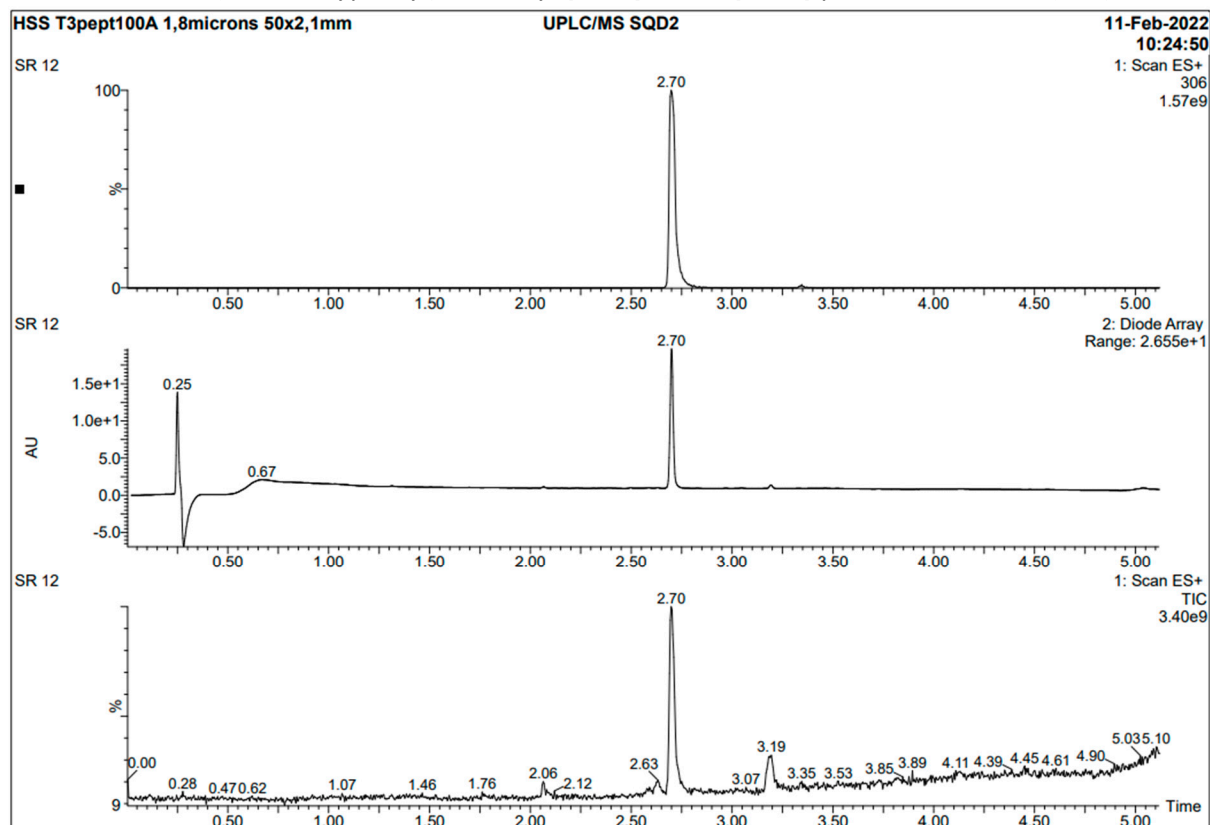
S26. 1-(3-methoxyphenyl)-N-methyl-[1,2,4]triazolo[4,3-a]quinoxalin-4-amine (**16b**).

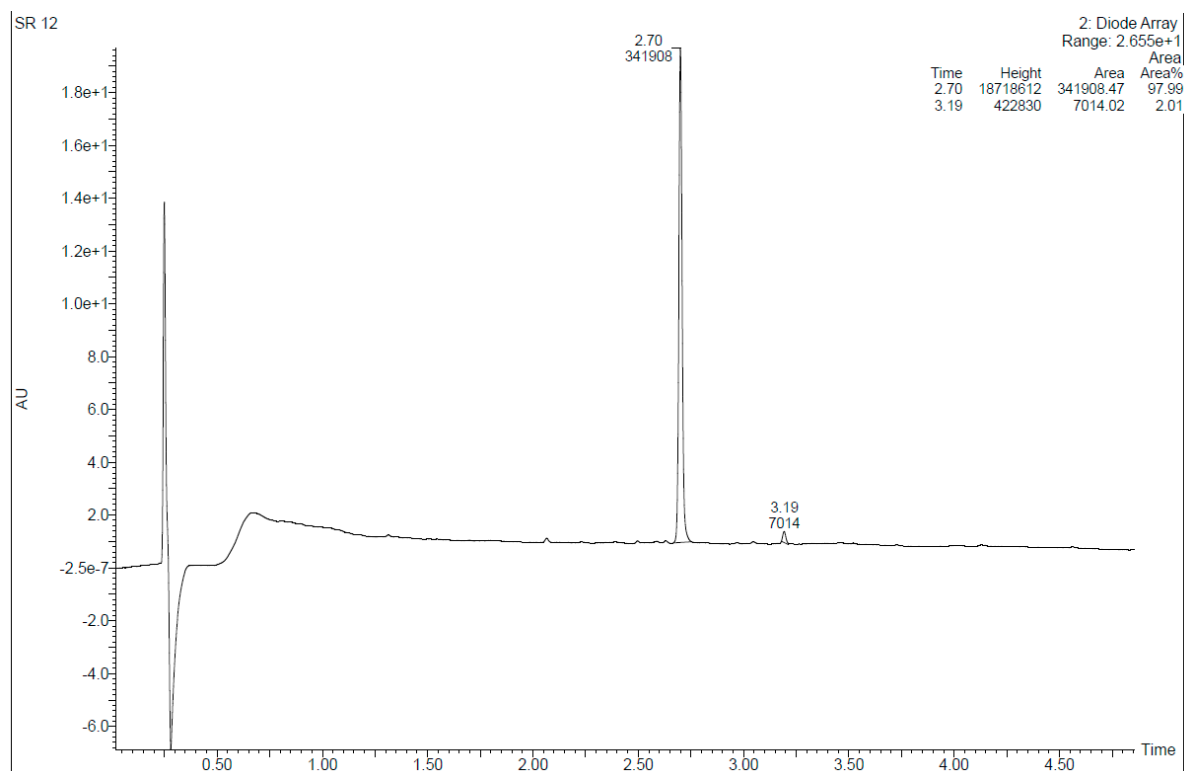

#### Acquisition Parameter

Source Type ESI Ion Polarity Positive Scan Begin 50 m/z Scan End 2200 m/z

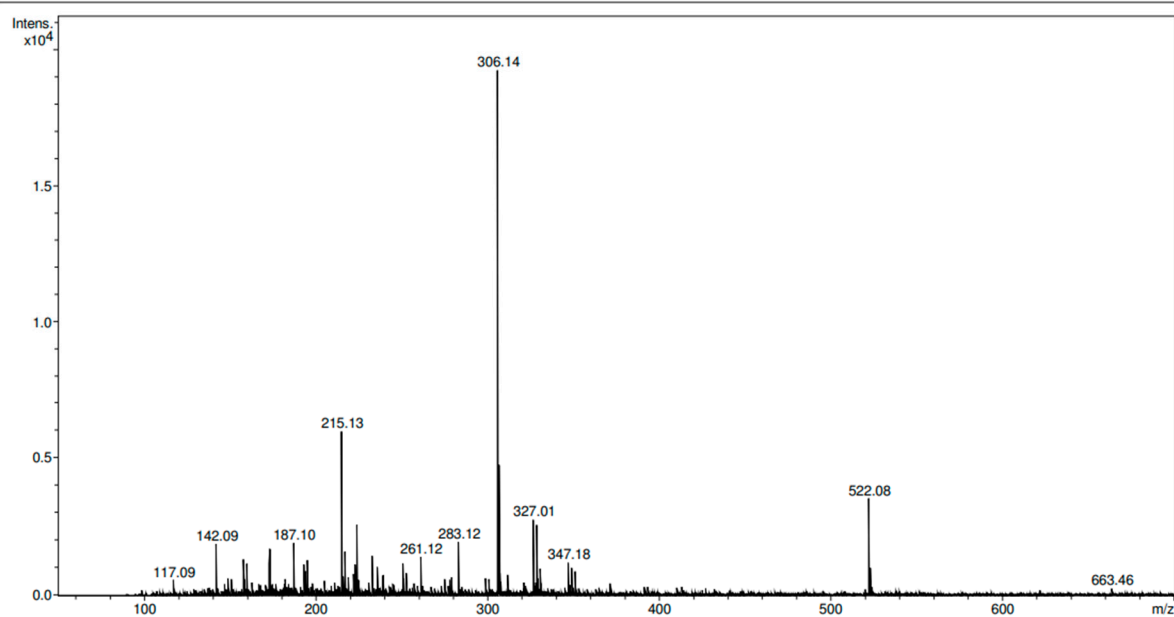



## Acquisition Parameter

Source Type ESI Ion Polarity Positive Scan Begin 50 m/z Scan End 2200 m/z

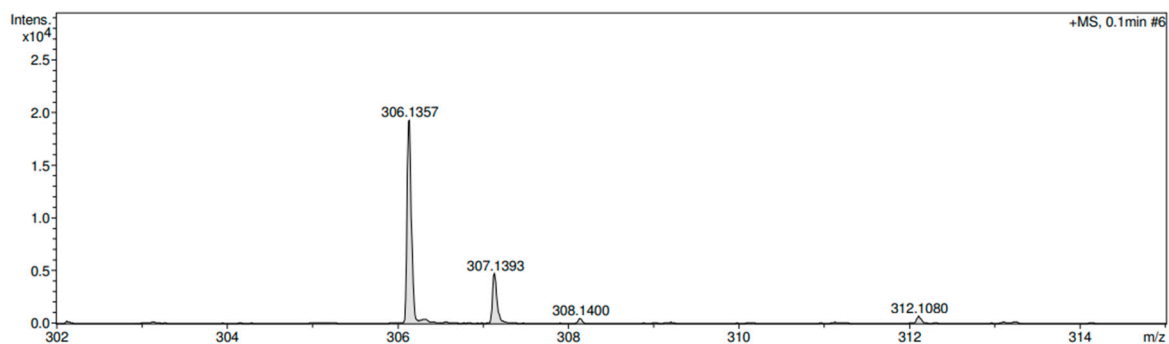

Meas. m/z	#	Ion Formula	m/z	err [ppm]	mSigma	# Sigma	Score	rdb	e <sup>-</sup> Conf	N-Rule
306.1357	1	C17H16NSO	306.1349	-2.4	24.3	1	100.00	12.5	even	ok
	2	C16H20NO5	306.1336	-6.7	37.7	2	30.36	7.5	even	ok

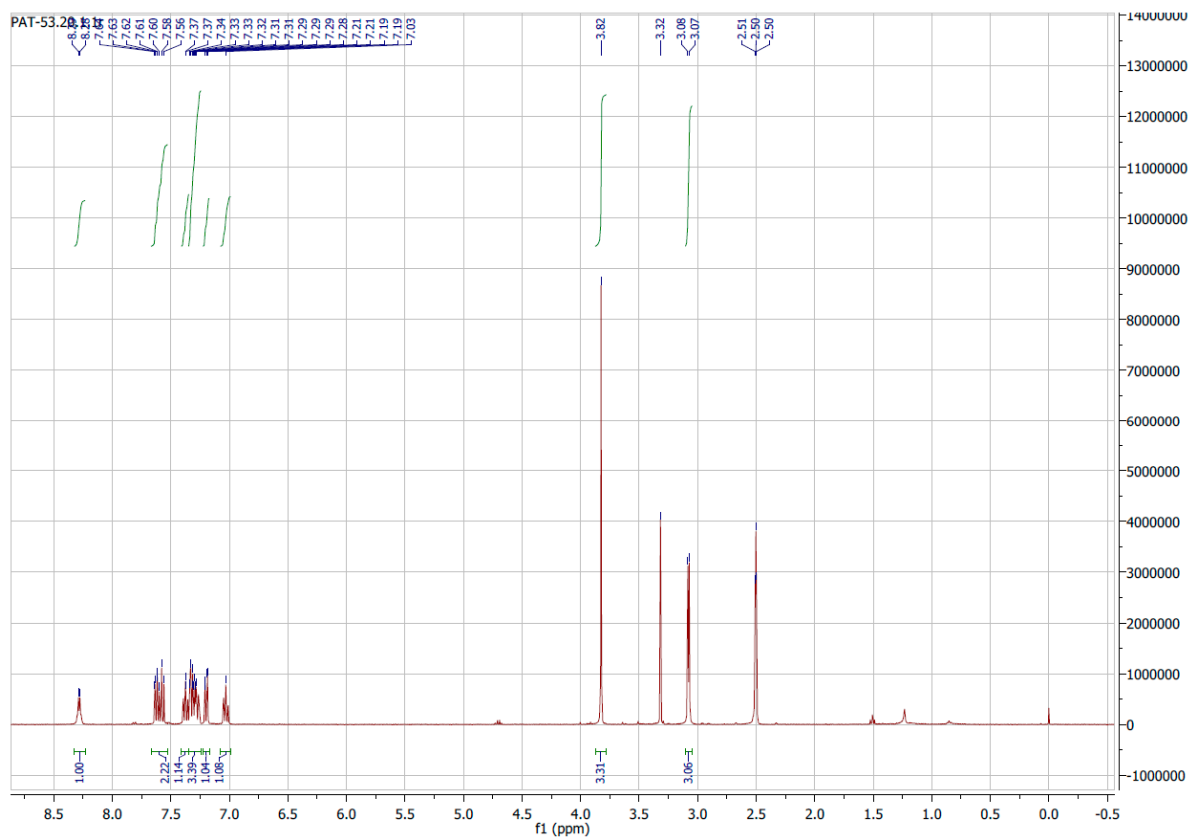



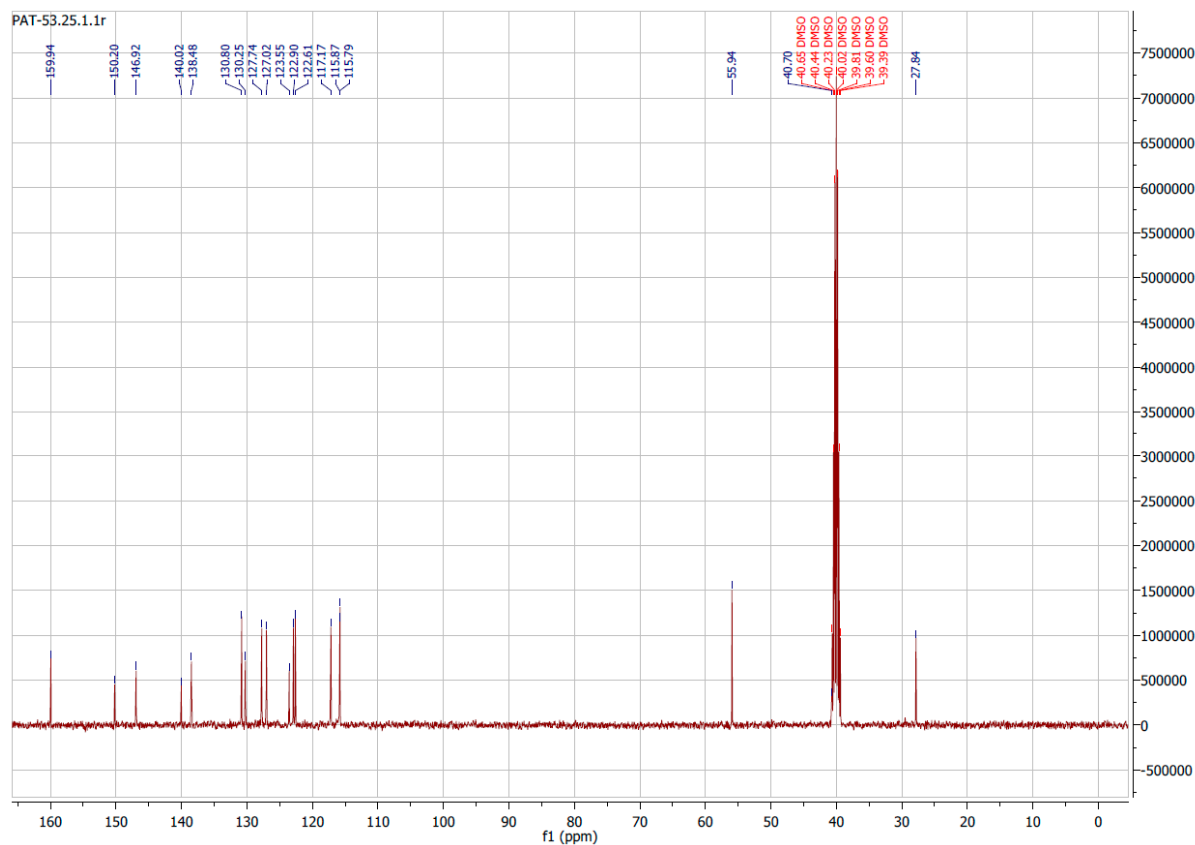

S27. *N*-methyl-1-phenyl-[1,2,4]triazolo[4,3-*a*]quinoxalin-4-amine (**16c**).

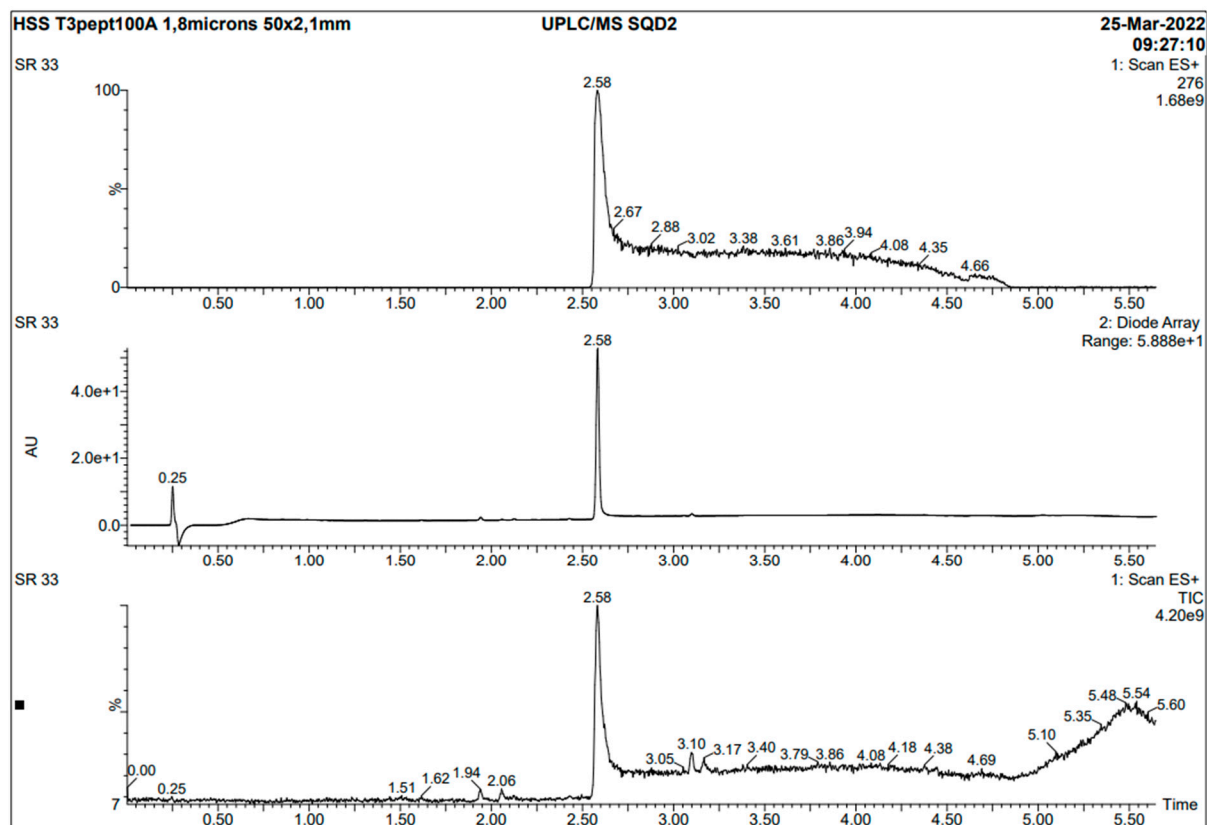

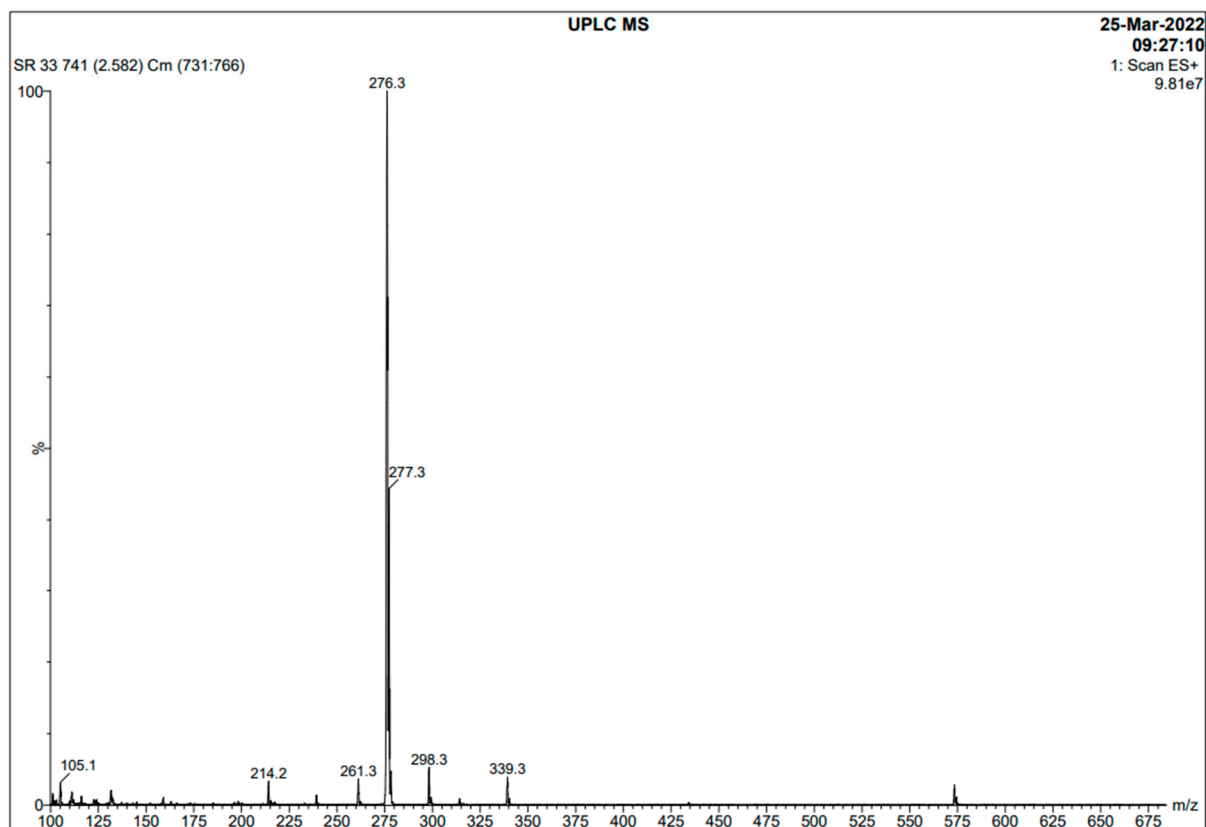

Acquisition Parameter

Source Type ESI Ion Polarity Positive Scan Begin 50 m/z Scan End 2200 m/z

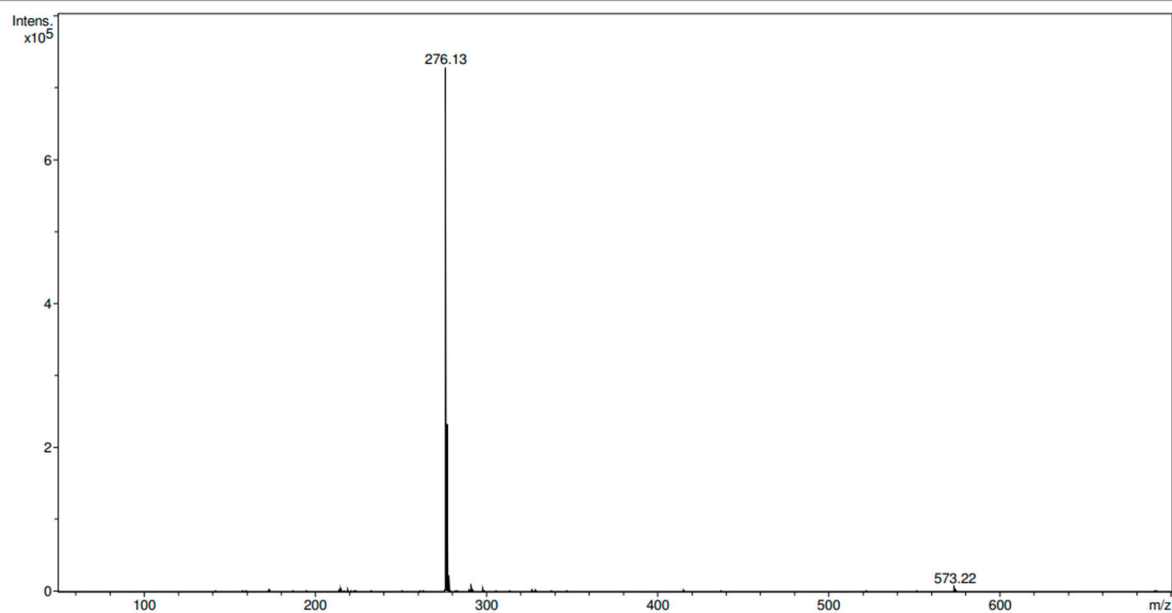



## Acquisition Parameter

Source Type ESI Ion Polarity Positive Scan Begin 50 m/z Scan End 2200 m/z

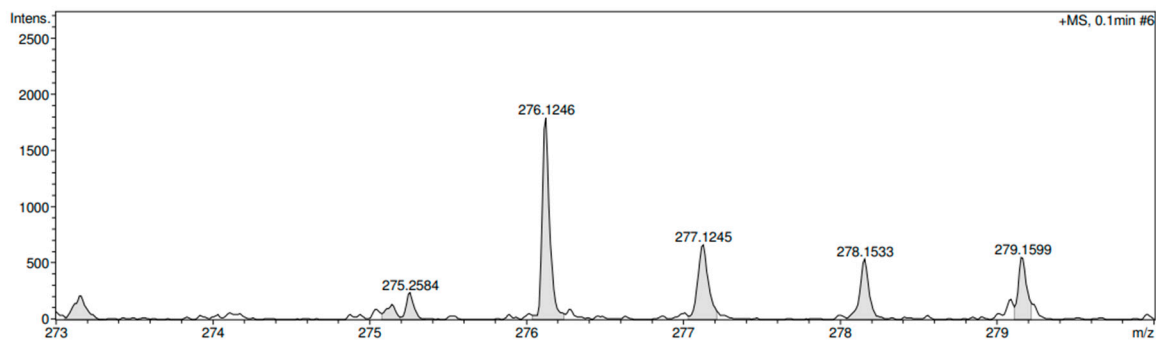

Meas. m/z	#	Ion Formula	m/z	err [ppm]	mSigma	# Sigma	Score	rdB	e <sup>-</sup> Conf	N-Rule
276.1246	1	C16H14N5	276.1244	-0.7	193.1	1	100.00	12.5	even	ok
	2	C15H18NO4	276.1230	-5.6	198.9	2	29.82	7.5	even	ok

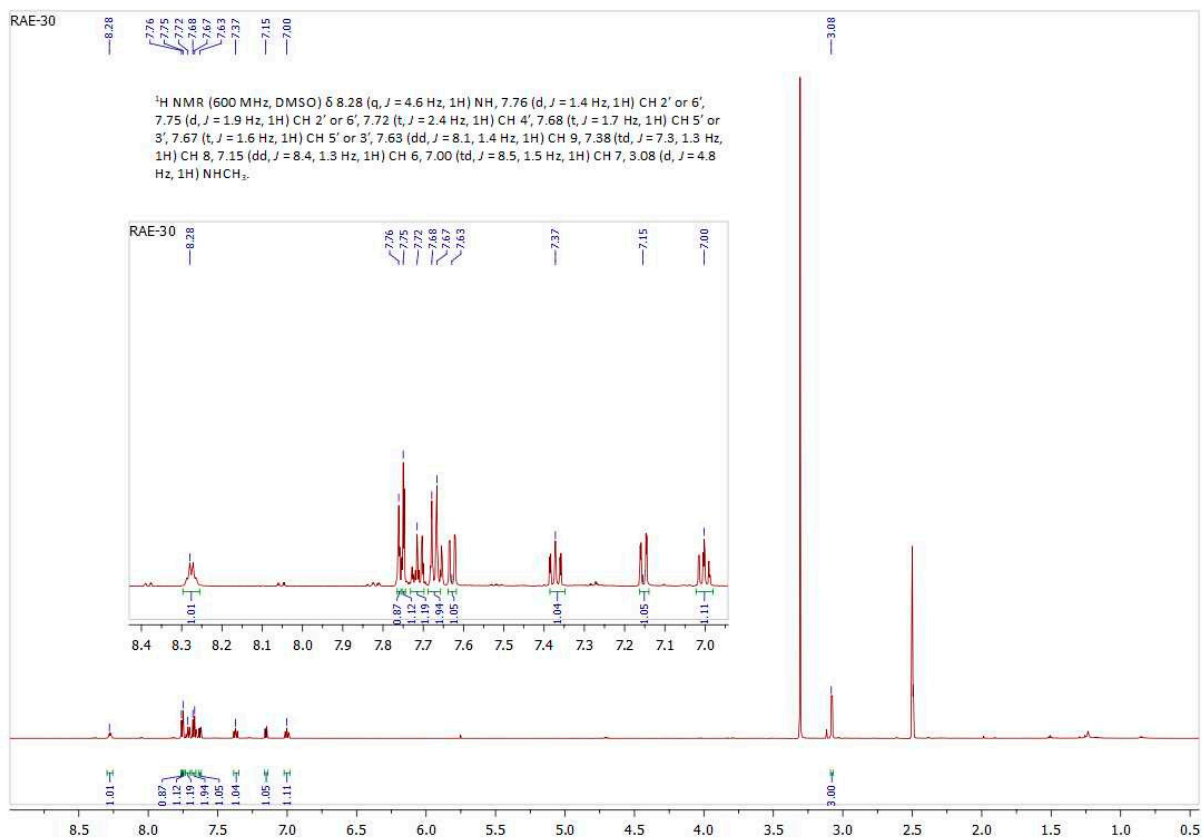

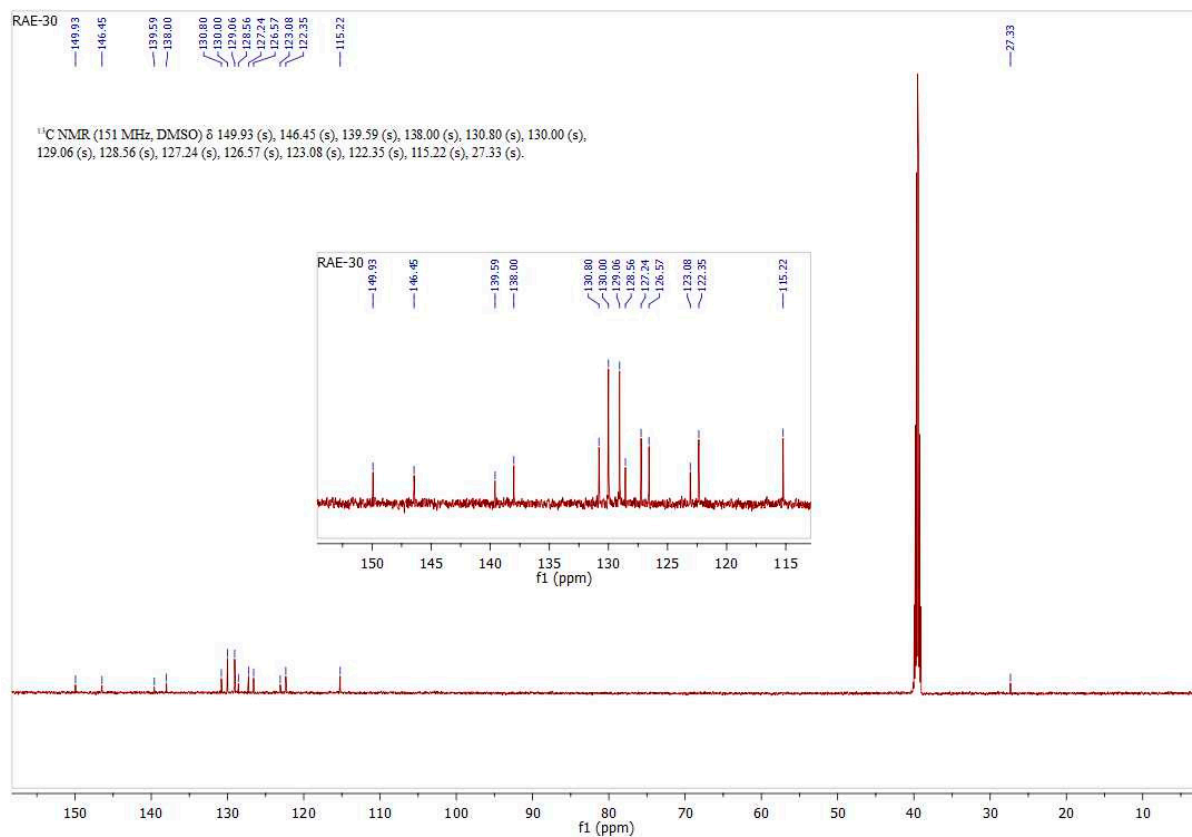

S28. *N*-methyl-1-(3,4,5-trimethoxyphenyl)-[1,2,4]triazolo[4,3-*a*]quinoxalin-4-amine (**16d**).

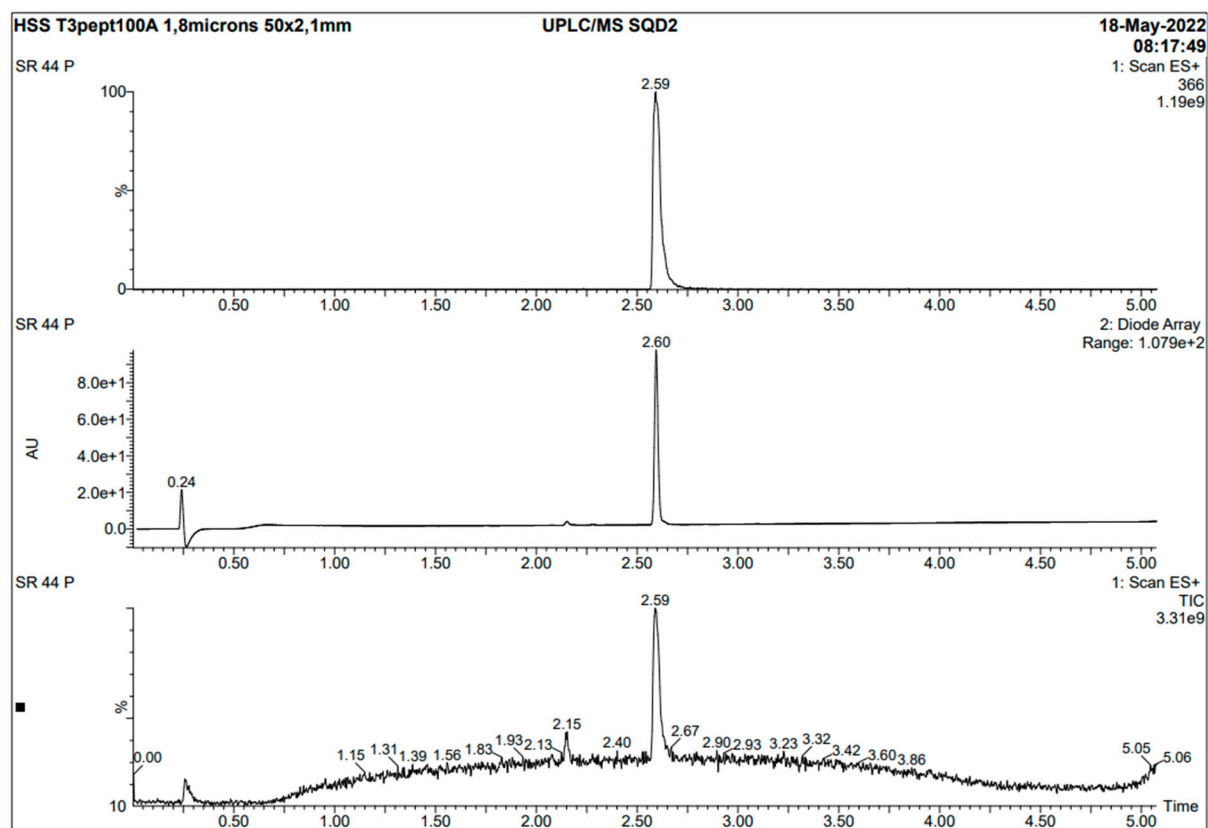

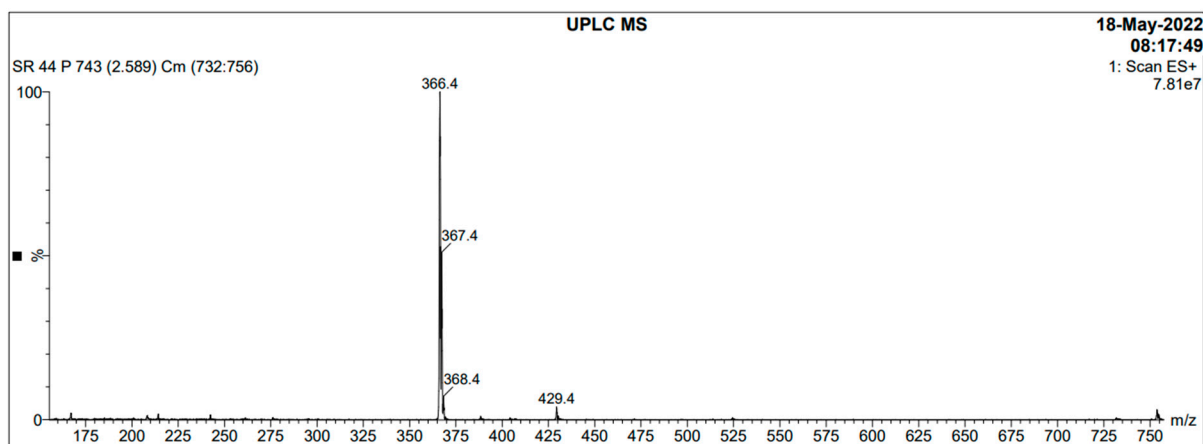

## Acquisition Parameter

Source Type ESI Ion Polarity Positive Scan Begin 50 m/z Scan End 2200 m/z

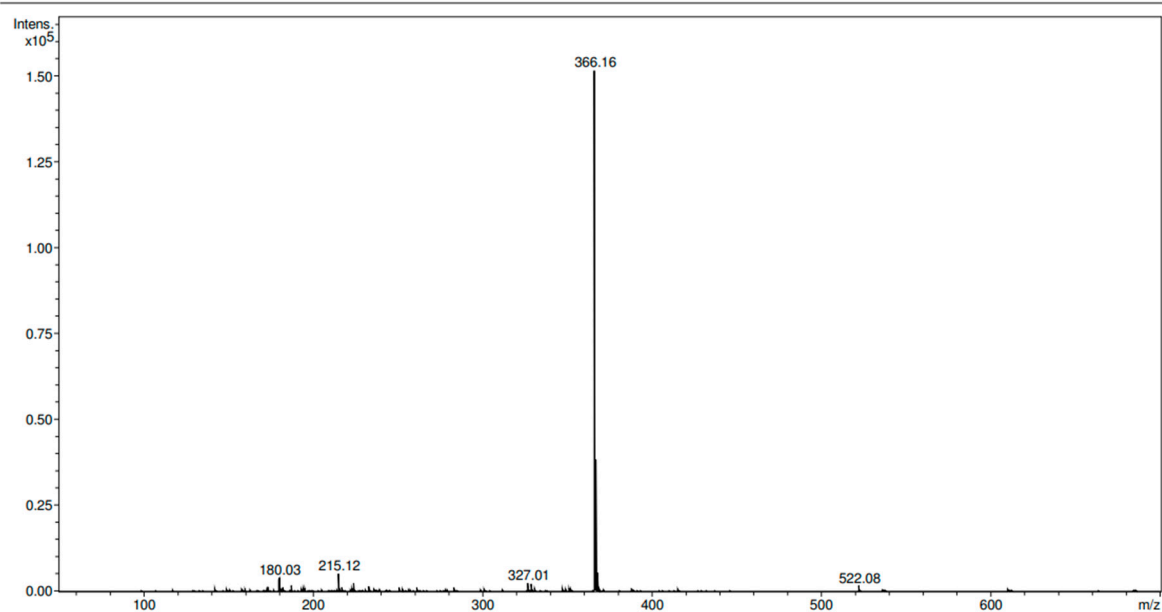

## Acquisition Parameter

Source Type ESI Ion Polarity Positive Scan Begin 50 m/z Scan End 2200 m/z

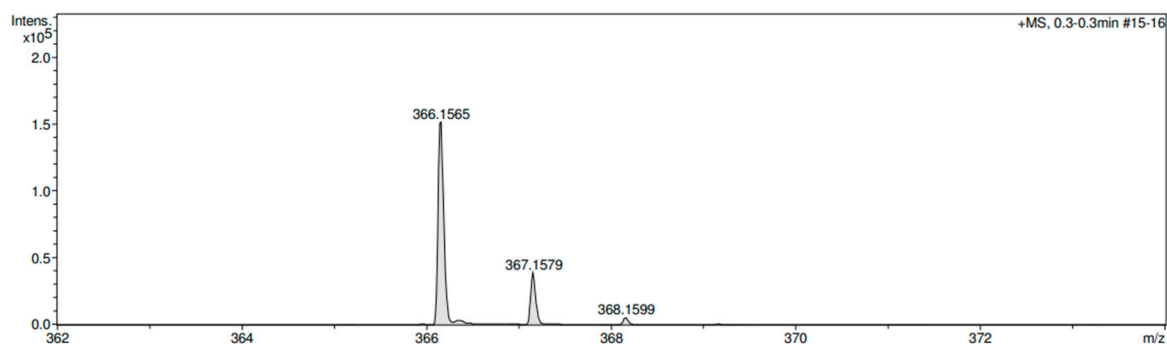

Meas. m/z	#	Ion Formula	m/z	err [ppm]	mSigma	# Sigma	Score	rdB	e <sup>-</sup> Conf	N-Rule
366.1565	1	C <sub>19</sub> H <sub>20</sub> N <sub>5</sub> O <sub>3</sub>	366.1561	1.1	15.8	1	100.00	12.5	even	ok

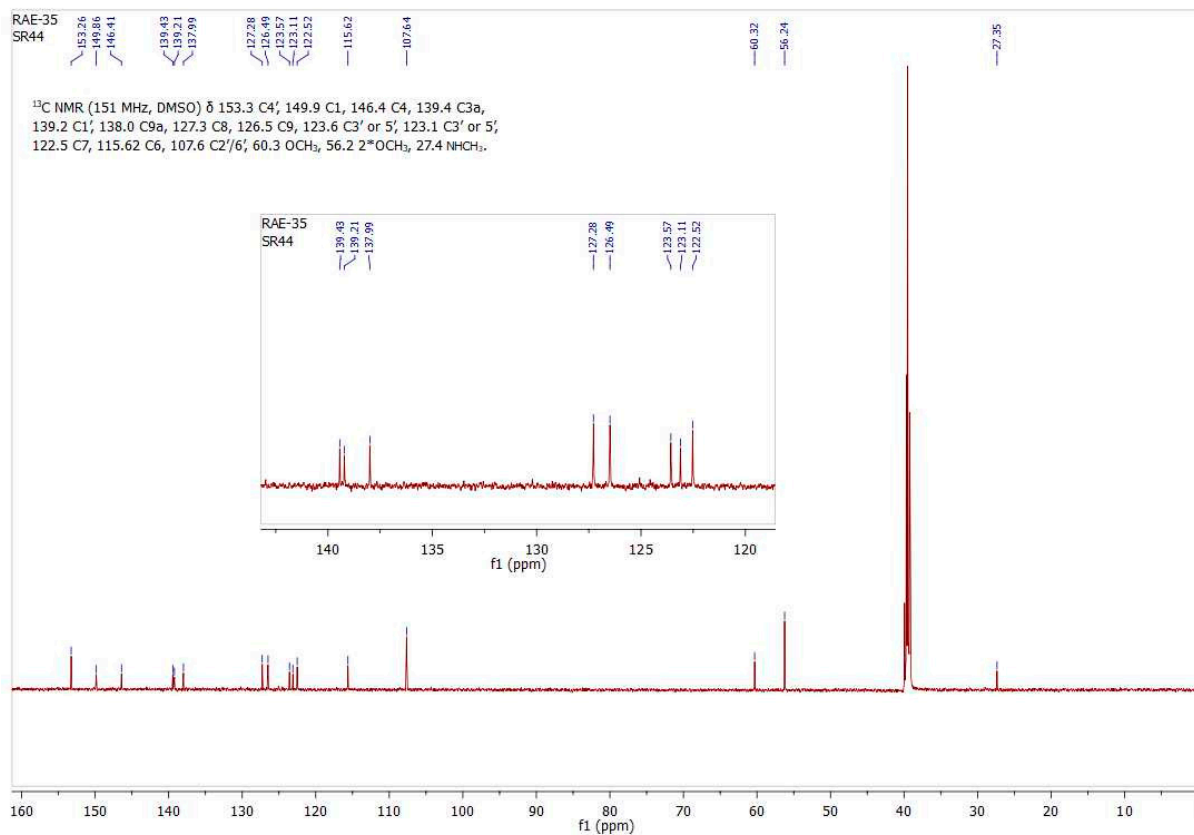
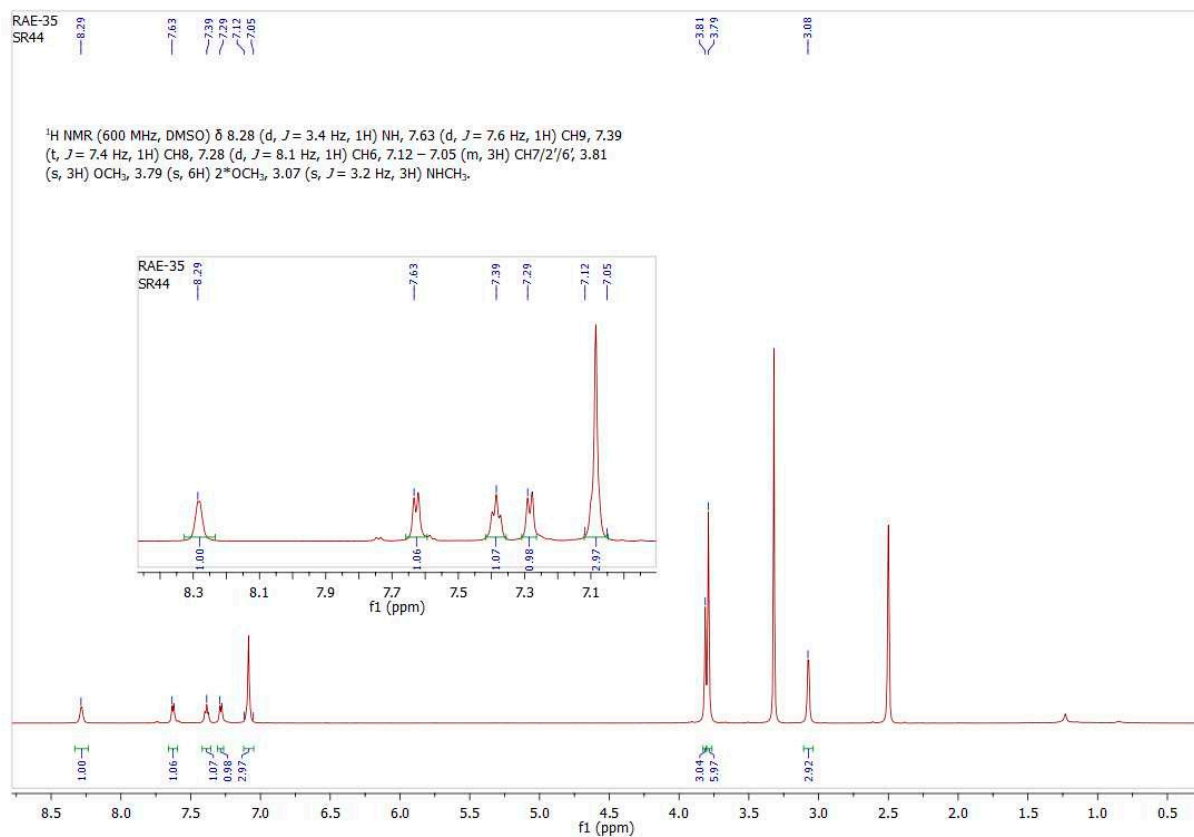

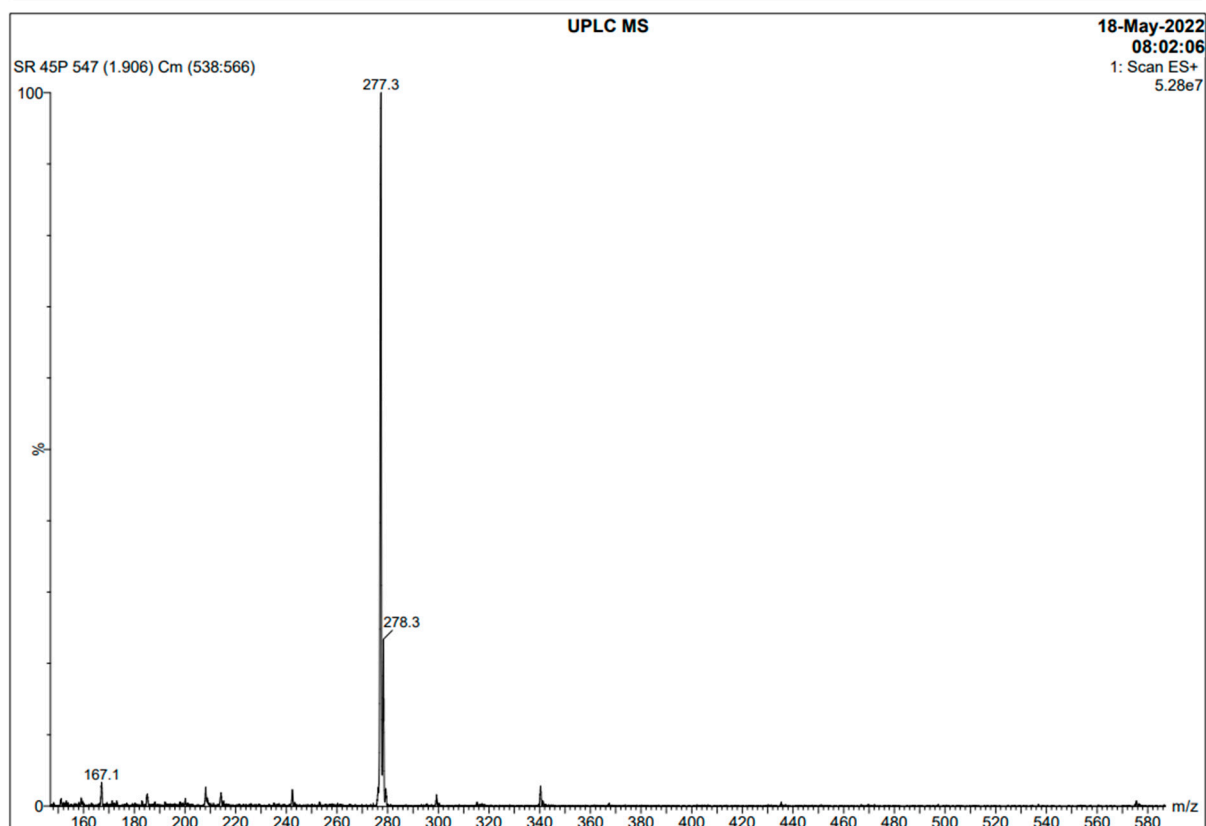
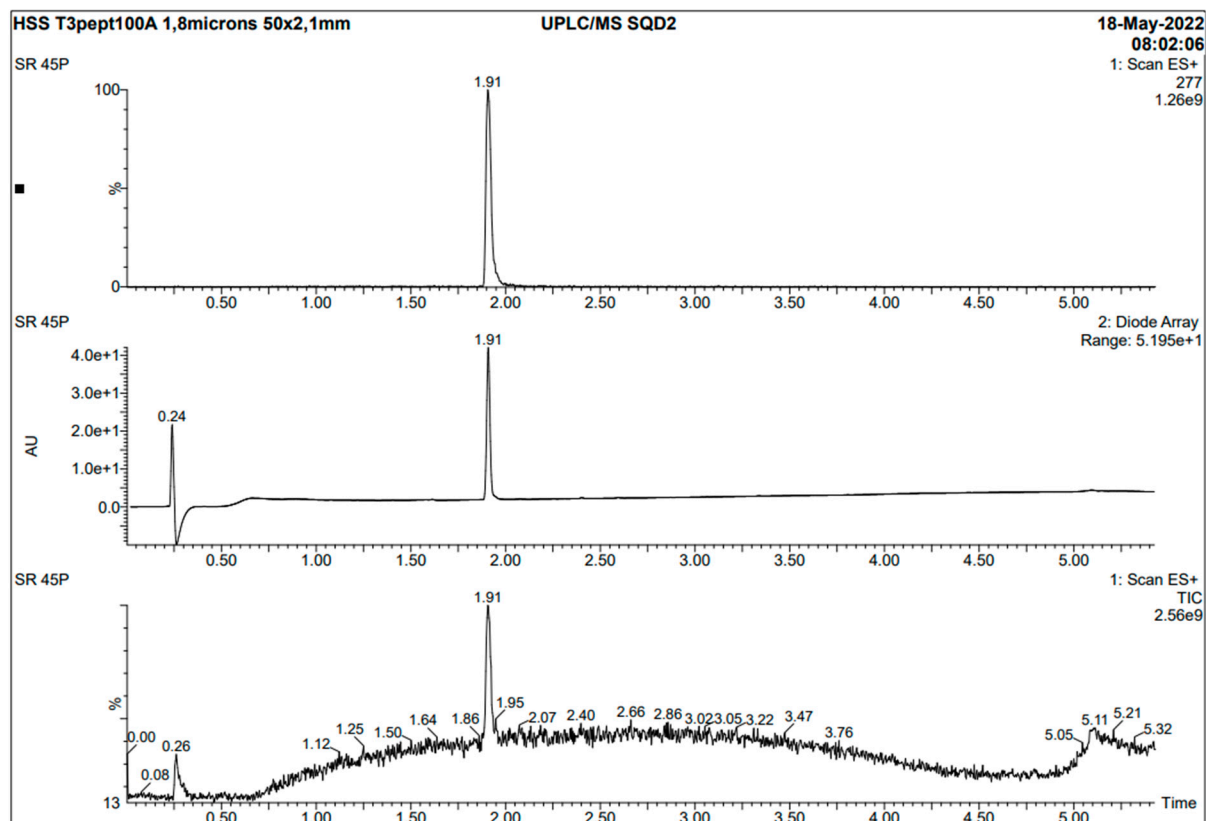
S29. *N*-methyl-1-(pyridin-3-yl)-[1,2,4]triazolo[4,3-*a*]quinoxalin-4-amine (**16e**).



## Acquisition Parameter

Source Type ESI Ion Polarity Positive Scan Begin 50 m/z Scan End 2200 m/z

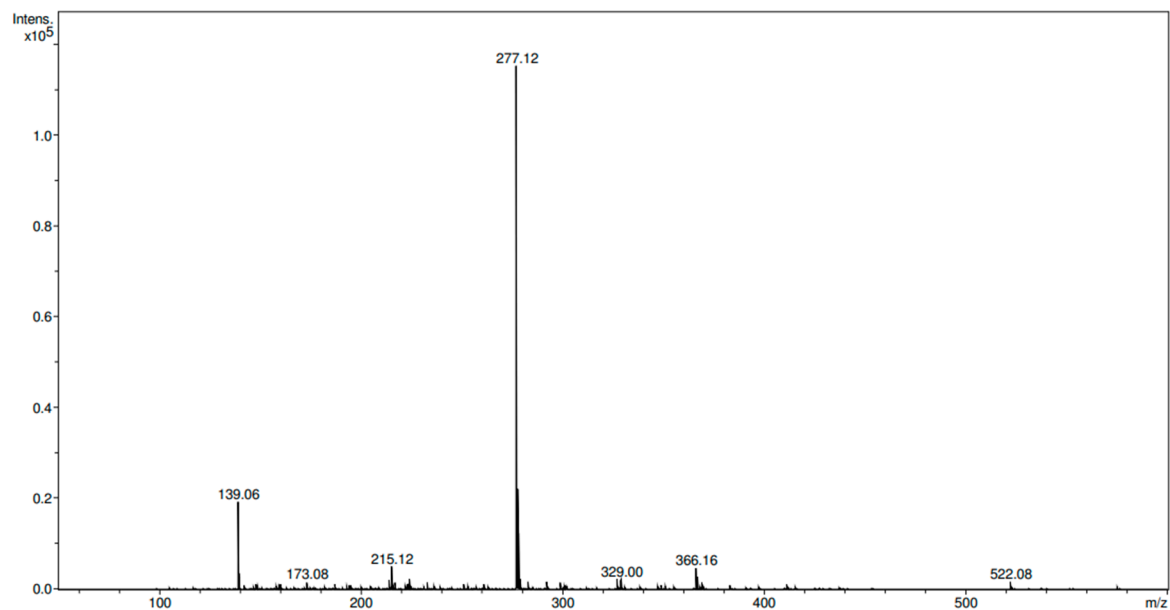

## Acquisition Parameter

Source Type ESI Ion Polarity Positive Scan Begin 50 m/z Scan End 2200 m/z

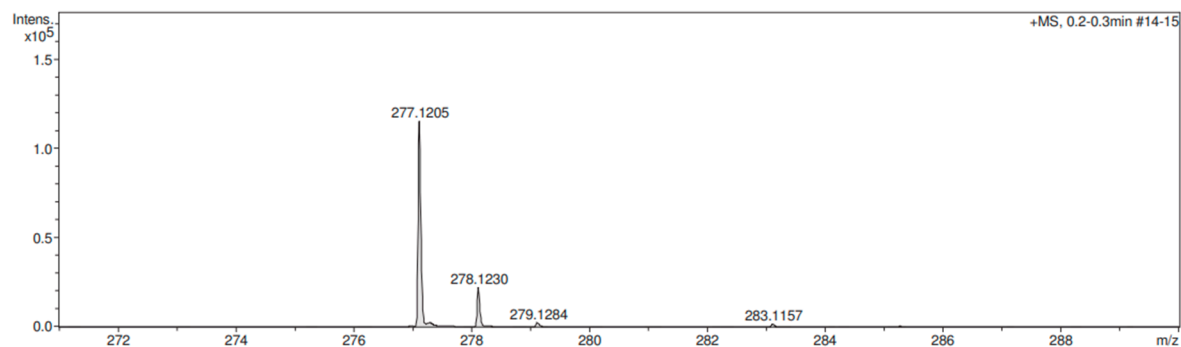

Meas. m/z	#	Ion Formula	m/z	err [ppm]	mSigma	# Sigma	Score	rdB	e <sup>-</sup> Conf	N-Rule
277.1205	1	C <sub>15</sub> H <sub>13</sub> N <sub>6</sub>	277.1196	3.0	4.1	1	100.00	12.5	even	ok



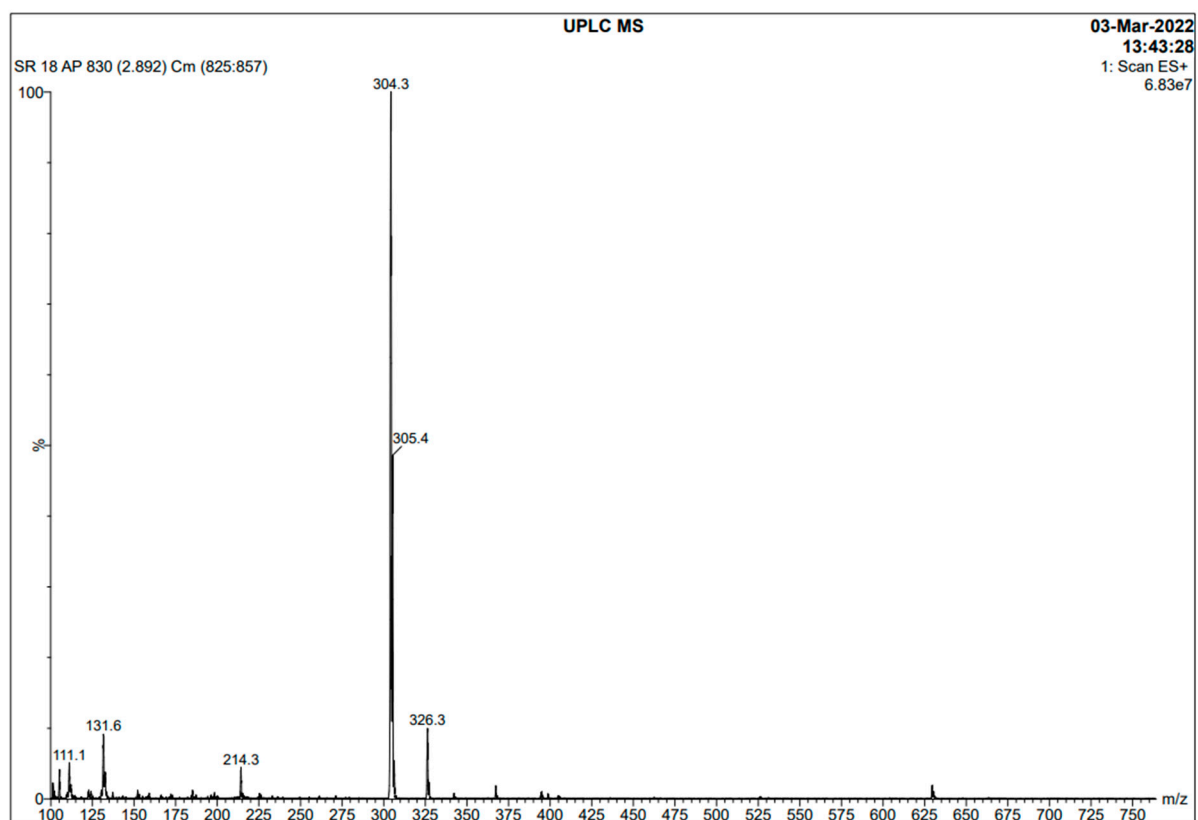
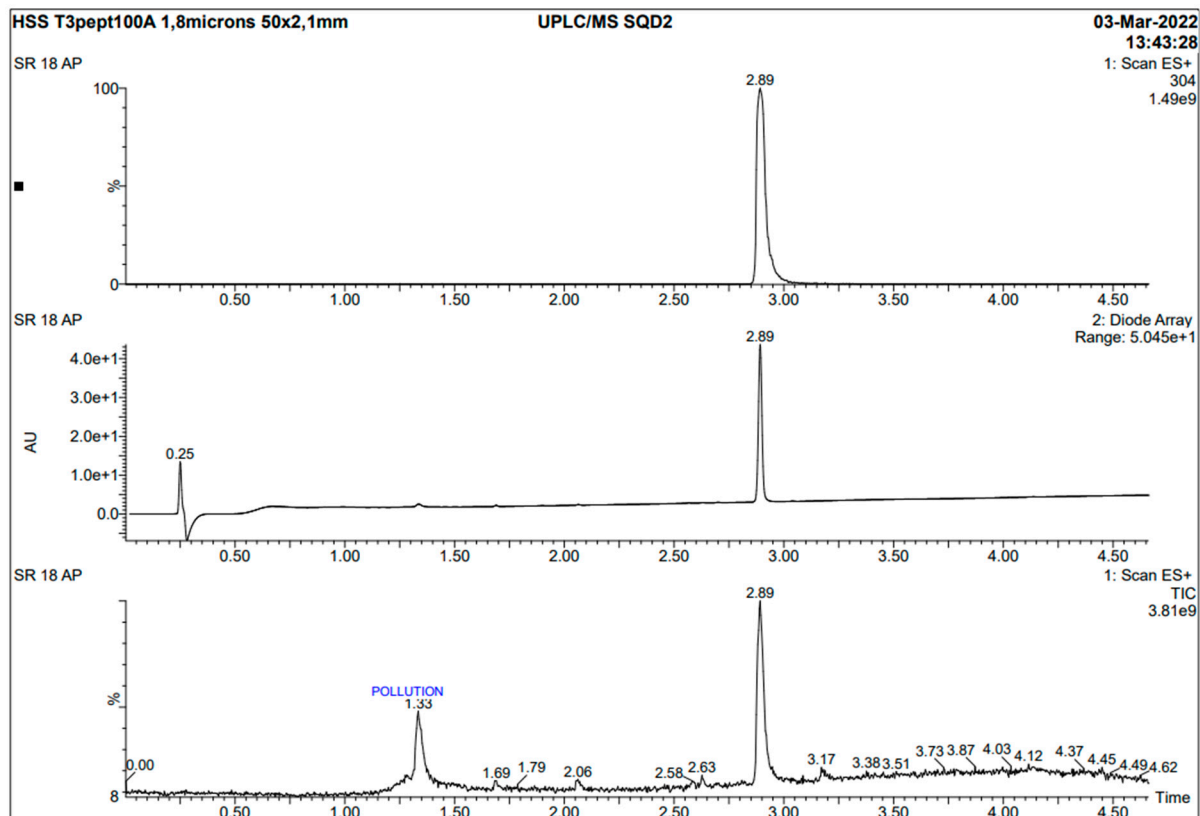

S30. *N*-methyl-1-phenethyl-[1,2,4]triazolo[4,3-*a*]quinoxalin-4-amine (**16f**).



## Acquisition Parameter

Source Type ESI Ion Polarity Positive Scan Begin 50 m/z Scan End 2200 m/z

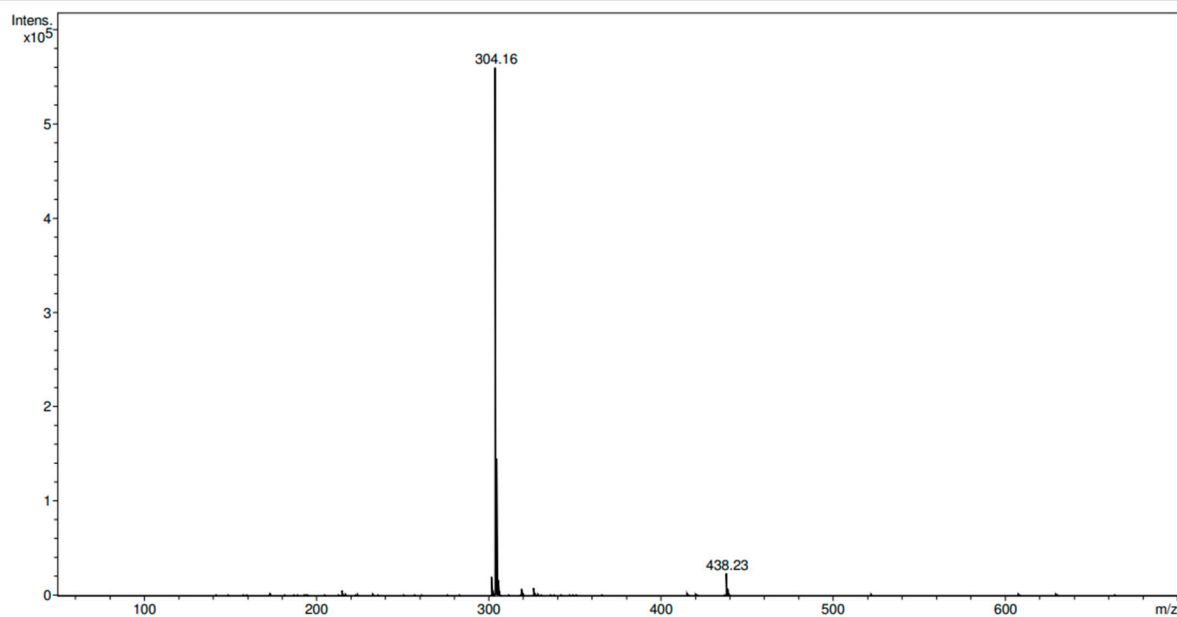

## Acquisition Parameter

Source Type ESI Ion Polarity Positive Scan Begin 50 m/z Scan End 2200 m/z

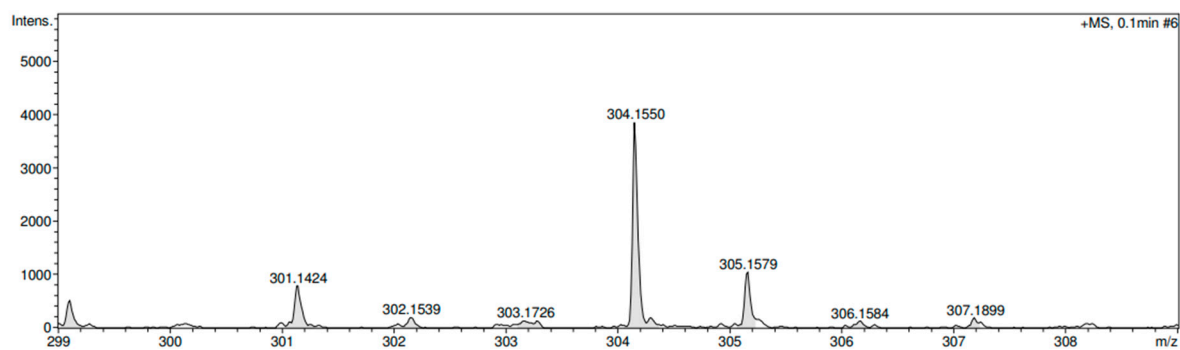

Meas. m/z	#	Ion Formula	m/z	err [ppm]	mSigma	# Sigma	Score	rdB	e <sup>-</sup> Conf	N-Rule
304.1550	1	C <sub>18</sub> H <sub>18</sub> N <sub>5</sub>	304.1557	2.1	32.5	1	100.00	12.5	even	ok

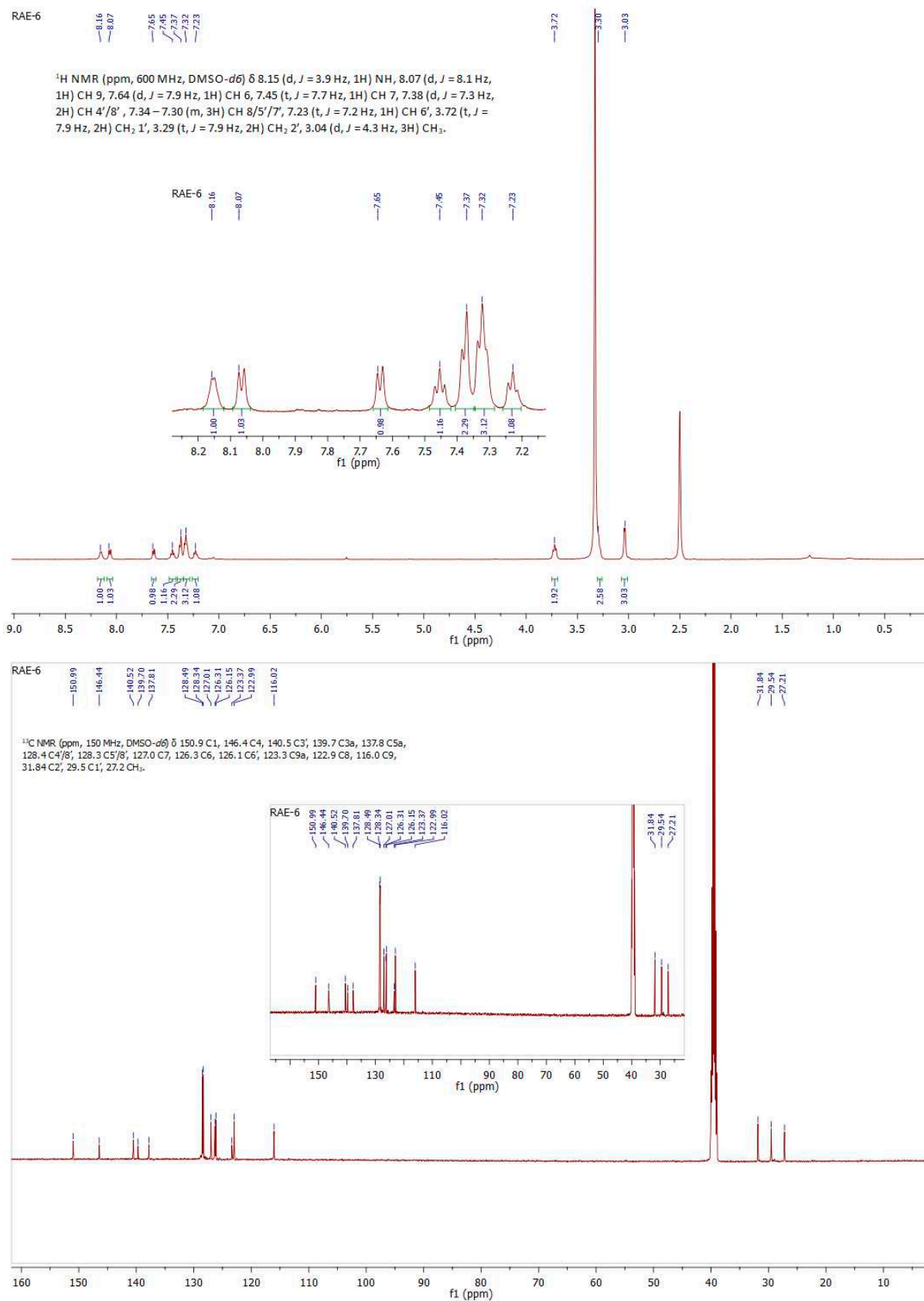

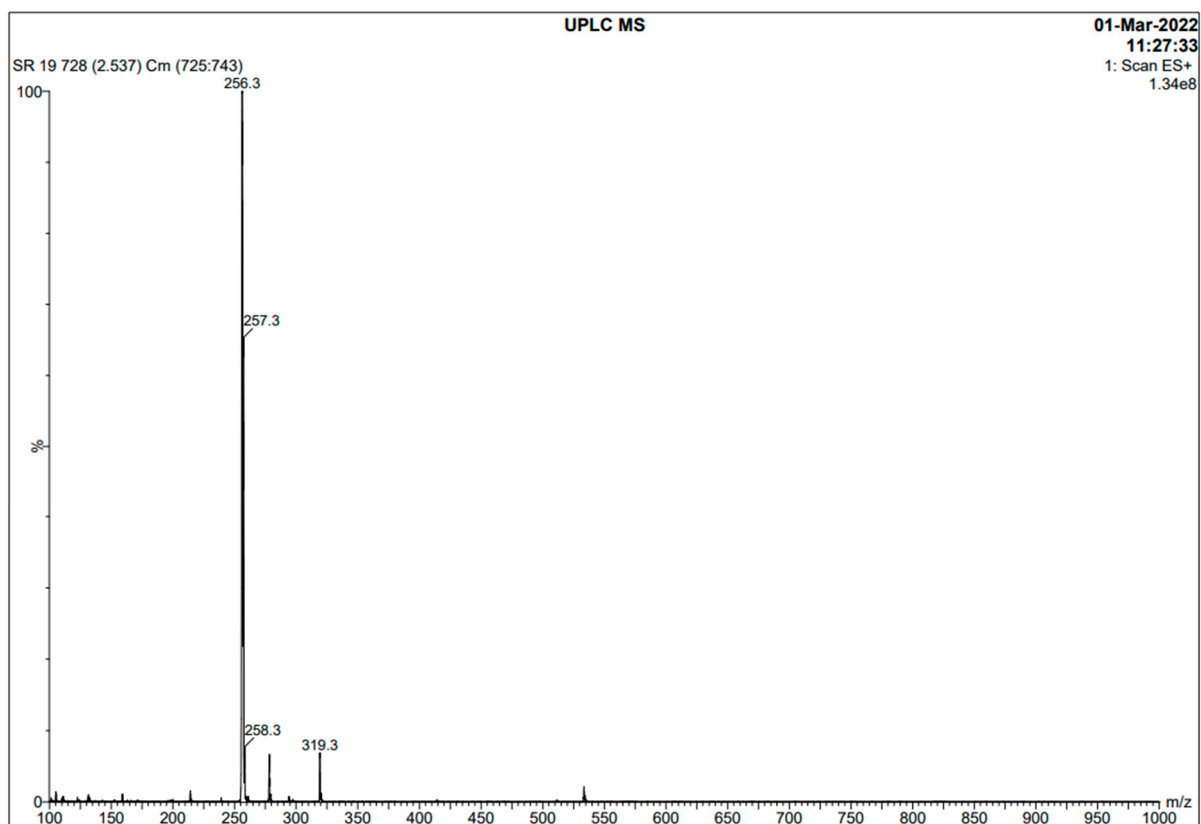
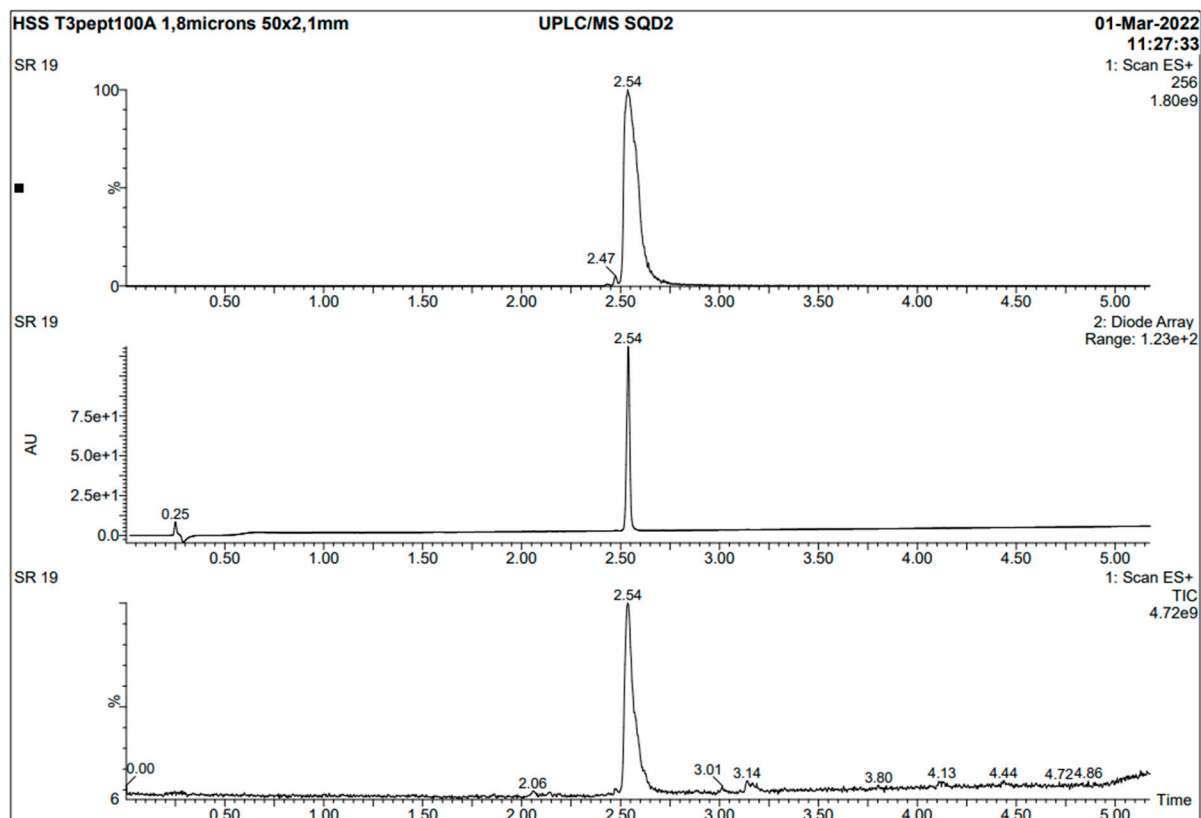
S31. 1-butyl-N-methyl-[1,2,4]triazolo[4,3-a]quinoxalin-4-amine (**16g**).



## Acquisition Parameter

Source Type ESI Ion Polarity Positive Scan Begin 50 m/z Scan End 2200 m/z

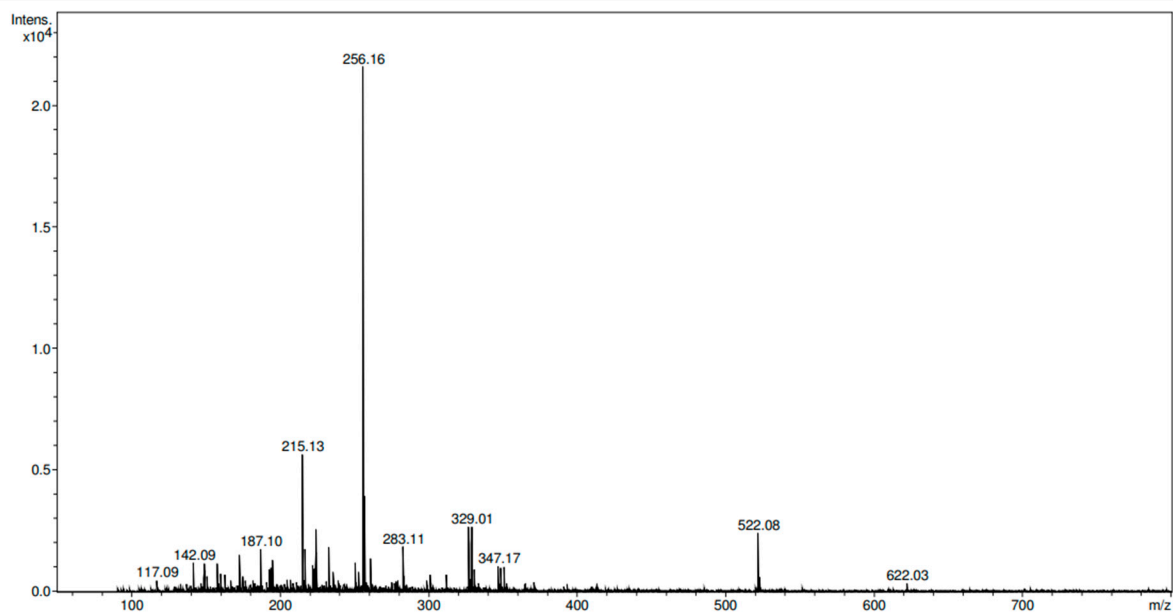

## Acquisition Parameter

Source Type ESI Ion Polarity Positive Scan Begin 50 m/z Scan End 2200 m/z

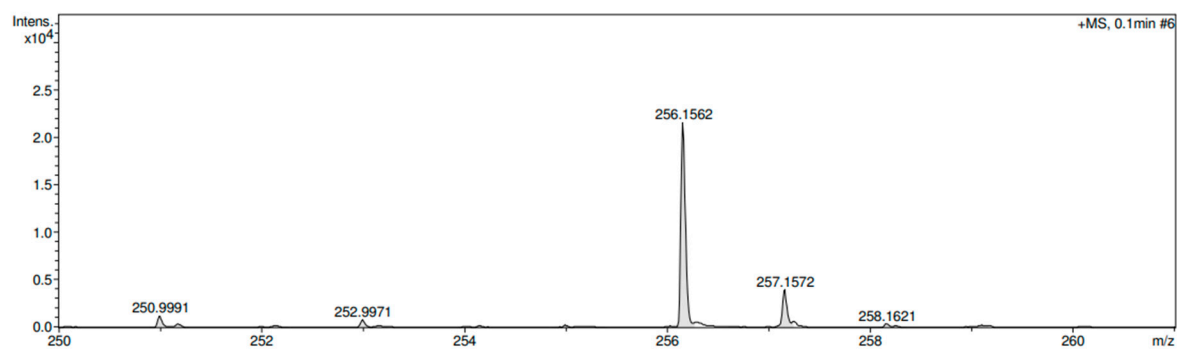

Meas. m/z	#	Ion Formula	m/z	err [ppm]	mSigma	# Sigma	Score	rdB	e <sup>-</sup>	Conf	N-Rule
256.1562	1	C <sub>14</sub> H <sub>18</sub> N <sub>5</sub>	256.1557	2.1	6.6	1	100.00	8.5	even		ok

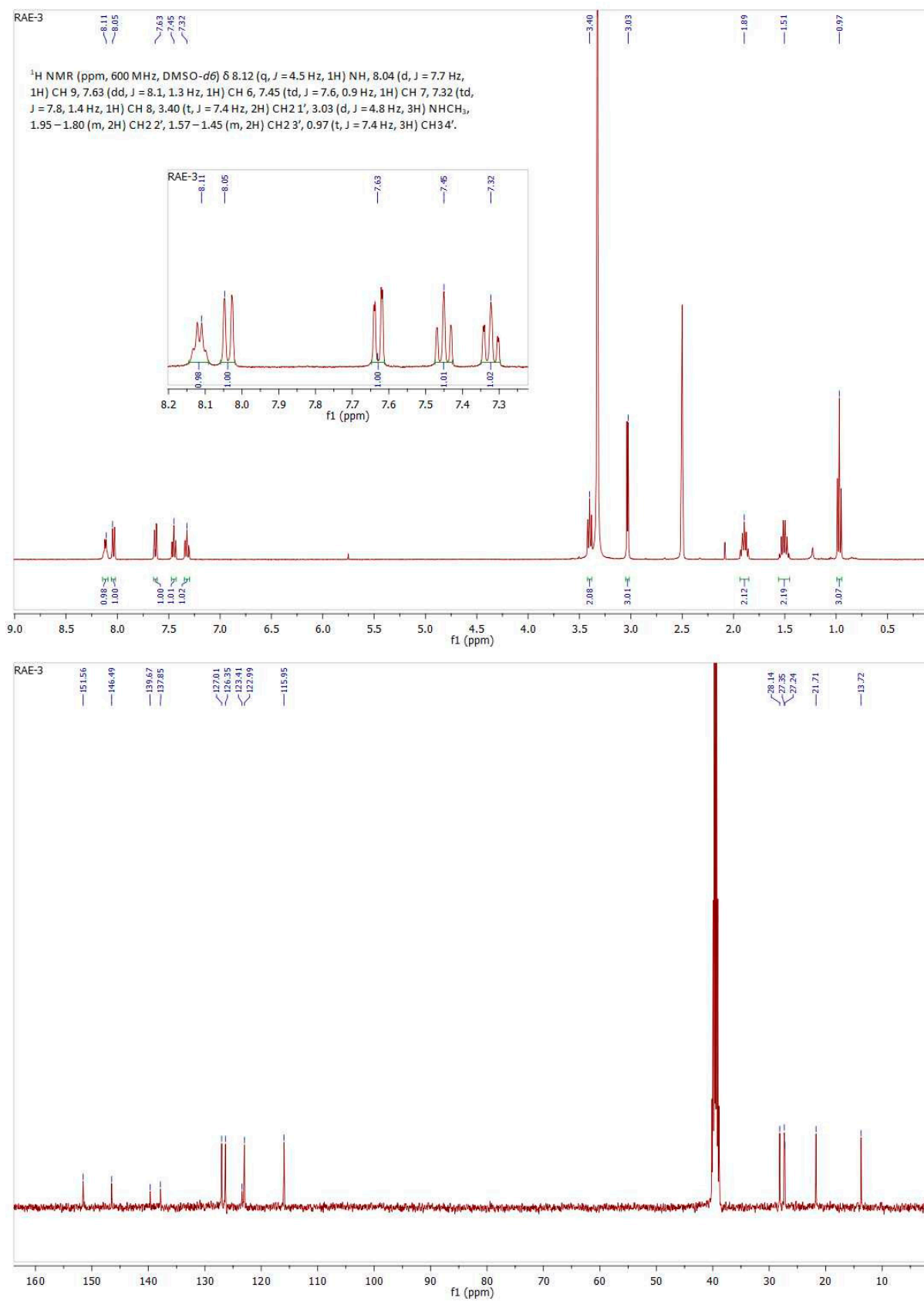

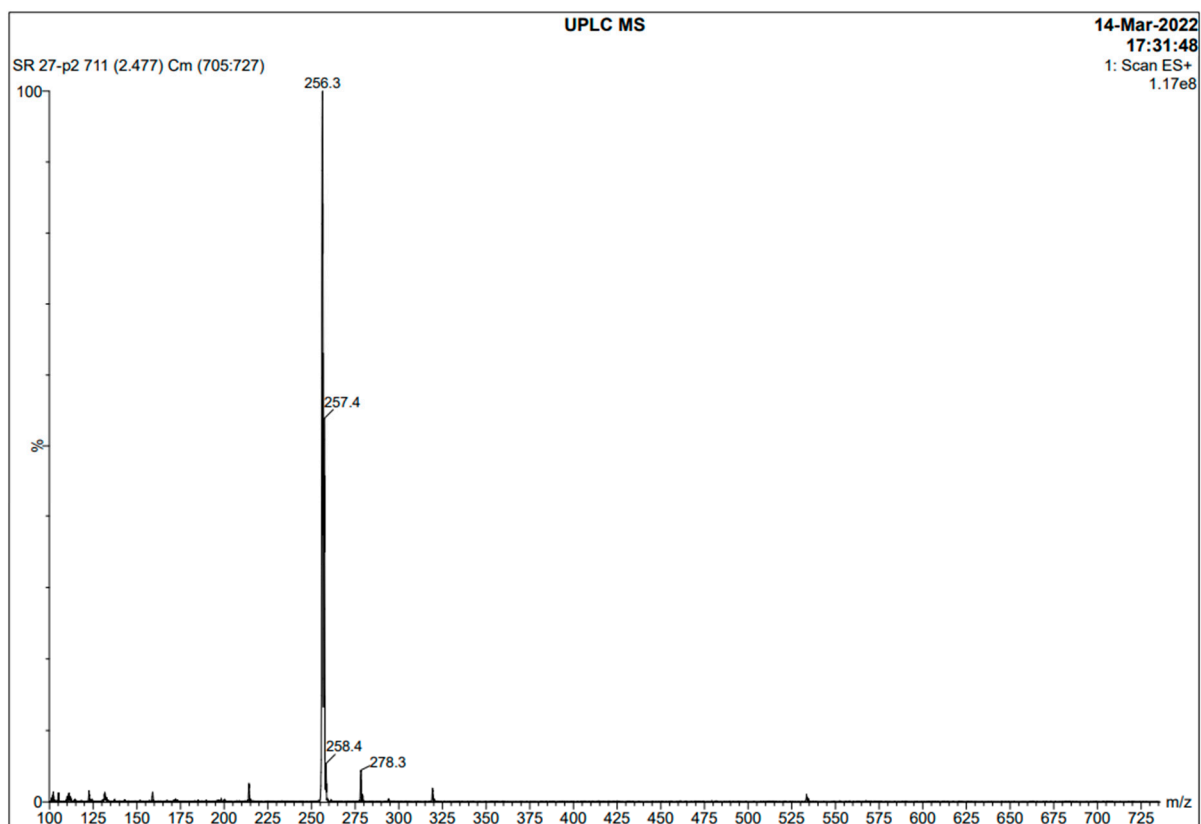
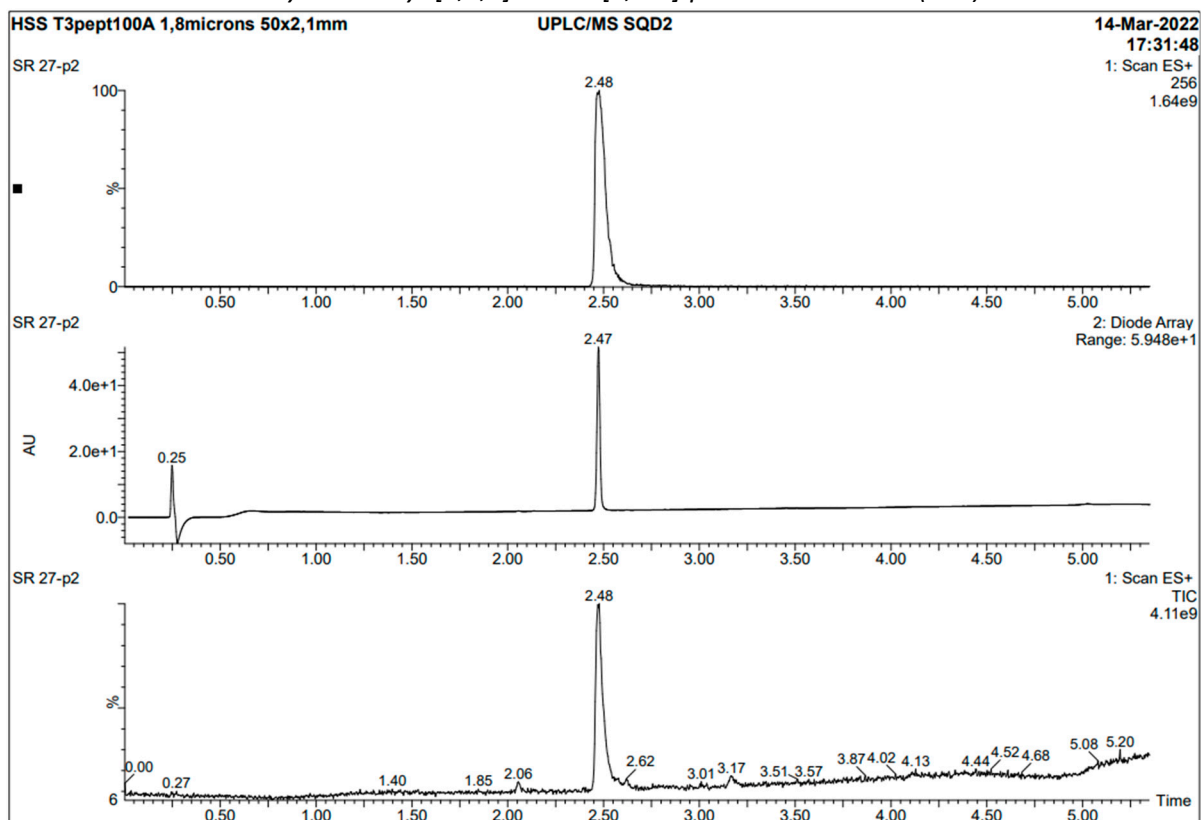
S32. 1-isobutyl-N-methyl-[1,2,4]triazolo[4,3-a]quinoxalin-4-amine (**16h**).





## Acquisition Parameter

Source Type ESI Ion Polarity Positive Scan Begin 50 m/z Scan End 2200 m/z

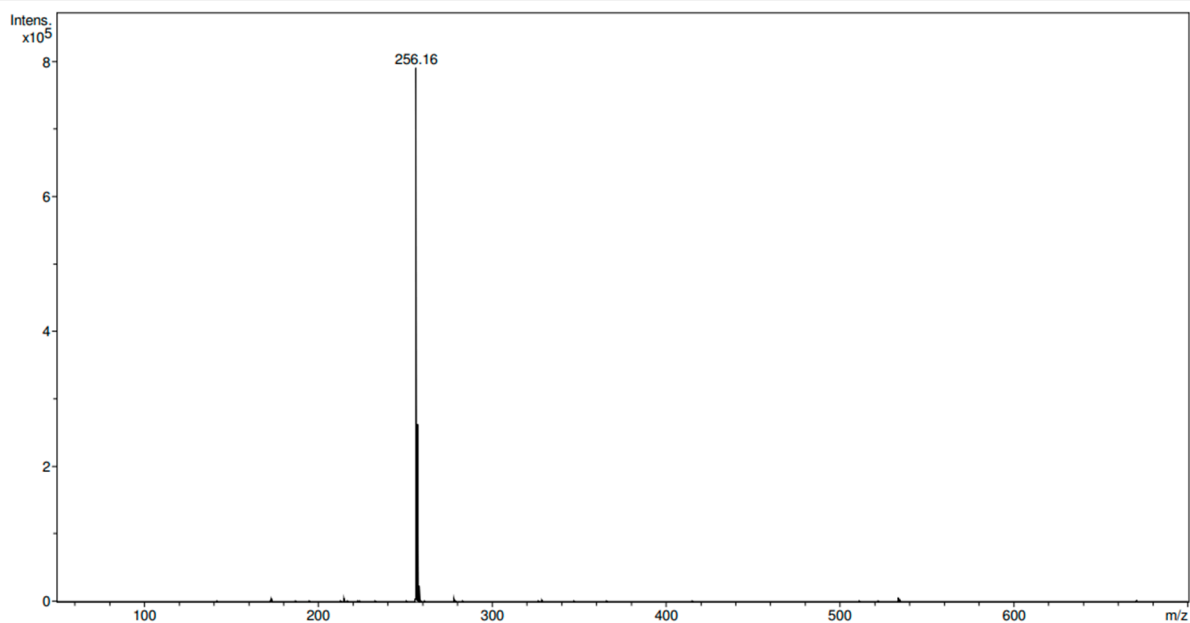

## Acquisition Parameter

Source Type ESI Ion Polarity Positive Scan Begin 50 m/z Scan End 2200 m/z

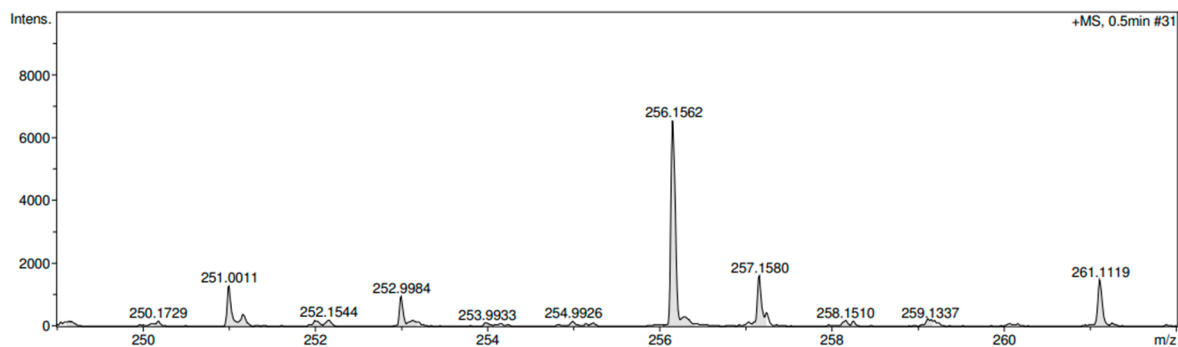

Meas. m/z	#	Ion Formula	m/z	err [ppm]	mSigma	# Sigma	Score	rdB	e <sup>-</sup>	Conf	N-Rule
256.1562	1	C <sub>14</sub> H <sub>18</sub> N <sub>5</sub>	256.1557	2.0	43.7	1	100.00	8.5	even		ok
	2	C <sub>13</sub> H <sub>22</sub> NO <sub>4</sub>	256.1543	-7.2	56.7	2	29.86	3.5	even		ok

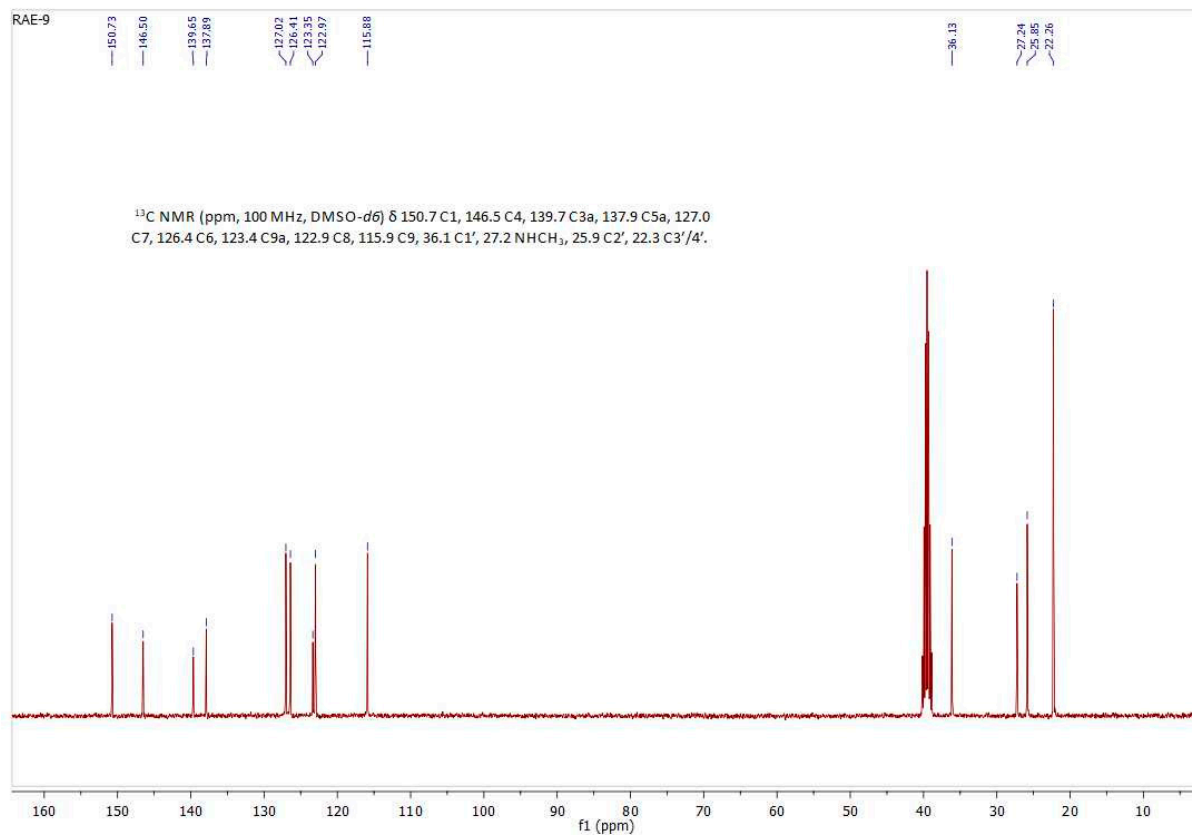
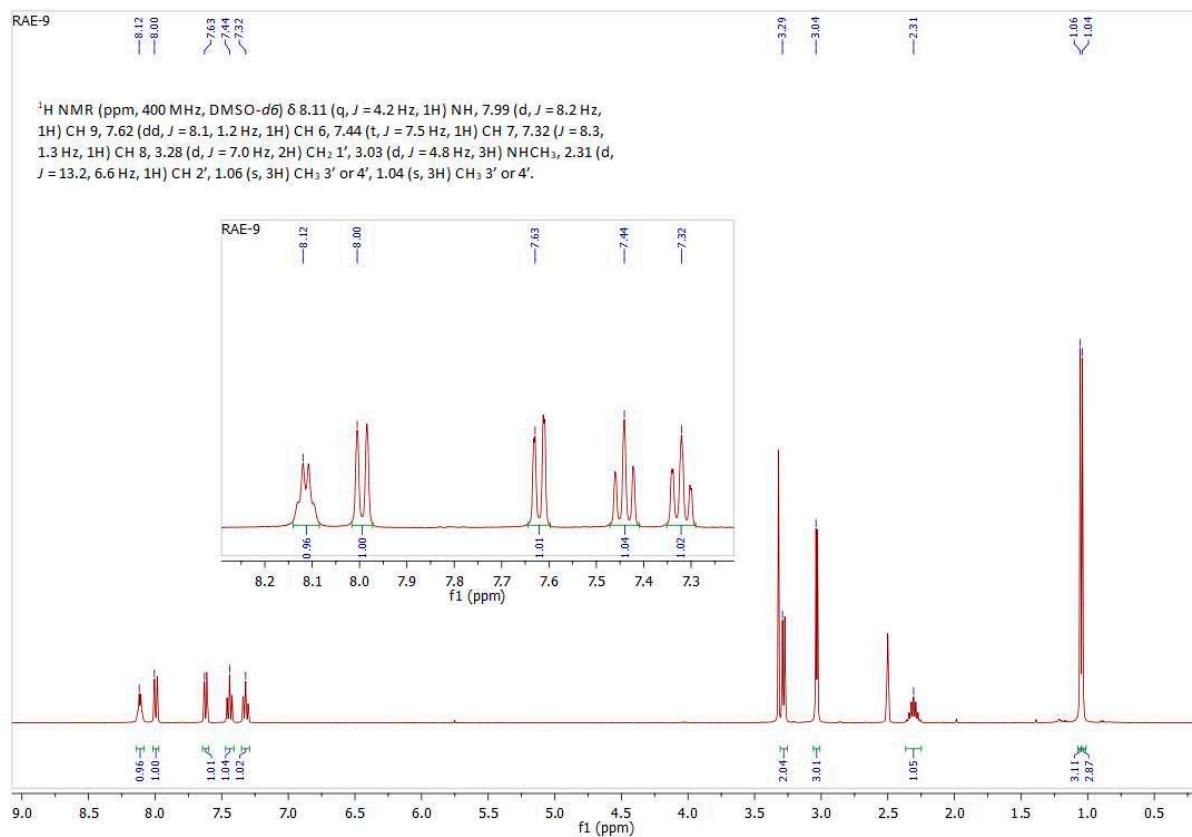

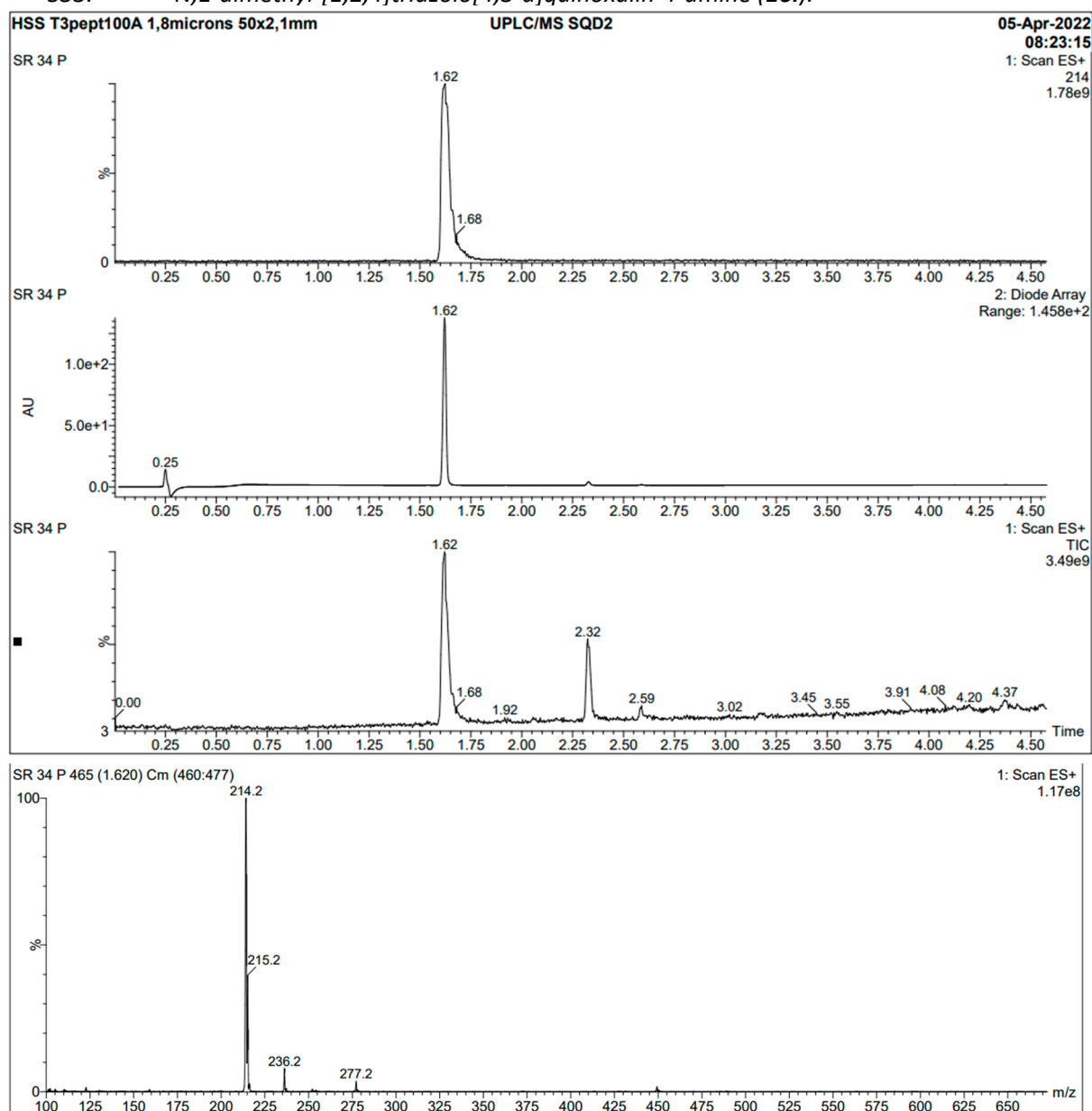
S33. *N*,1-dimethyl-[1,2,4]triazolo[4,3-*a*]quinoxalin-4-amine (**16i**).



## Acquisition Parameter

Source Type ESI Ion Polarity Positive Scan Begin 50 m/z Scan End 2200 m/z

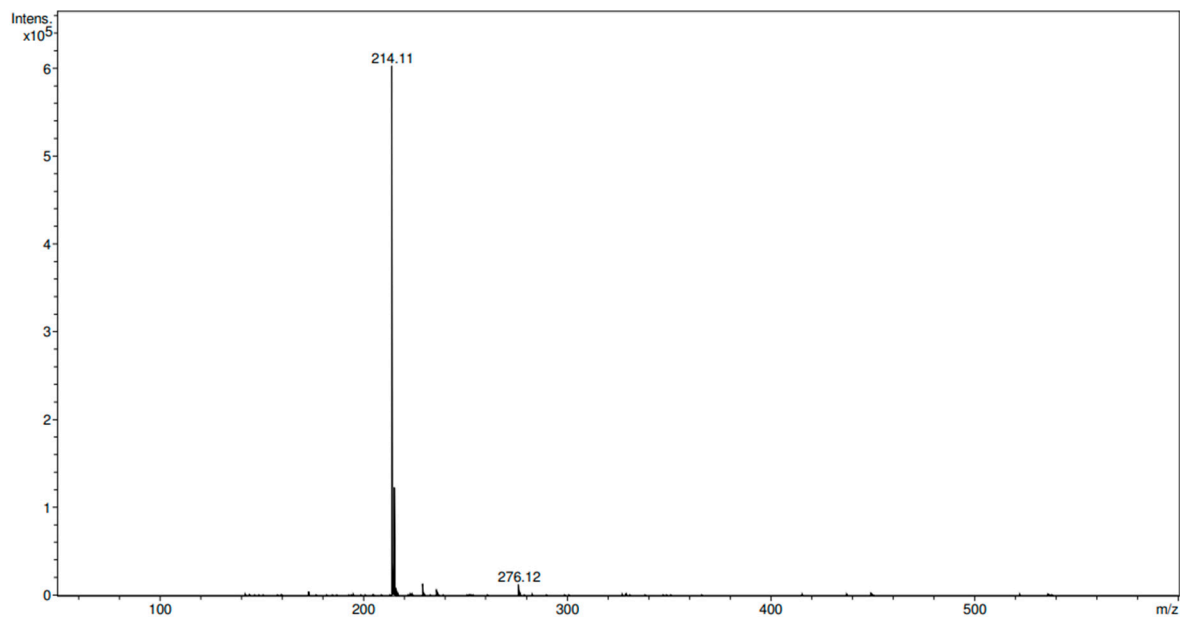

## Acquisition Parameter

Source Type ESI Ion Polarity Positive Scan Begin 50 m/z Scan End 2200 m/z

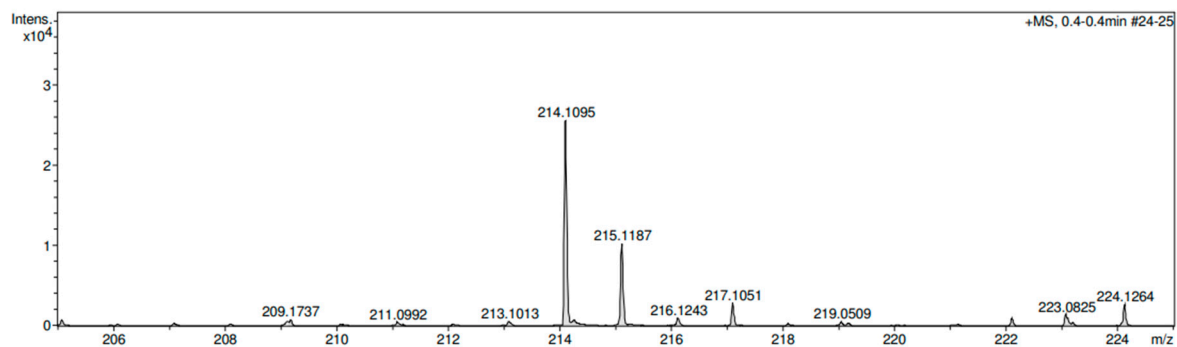

Meas. m/z	#	Ion Formula	m/z	err [ppm]	mSigma	# Sigma	Score	rdb	e <sup>-</sup>	Conf	N-Rule
214.1095	1	C11H12N5	214.1087	3.8	153.8	1	100.00	8.5	even		ok

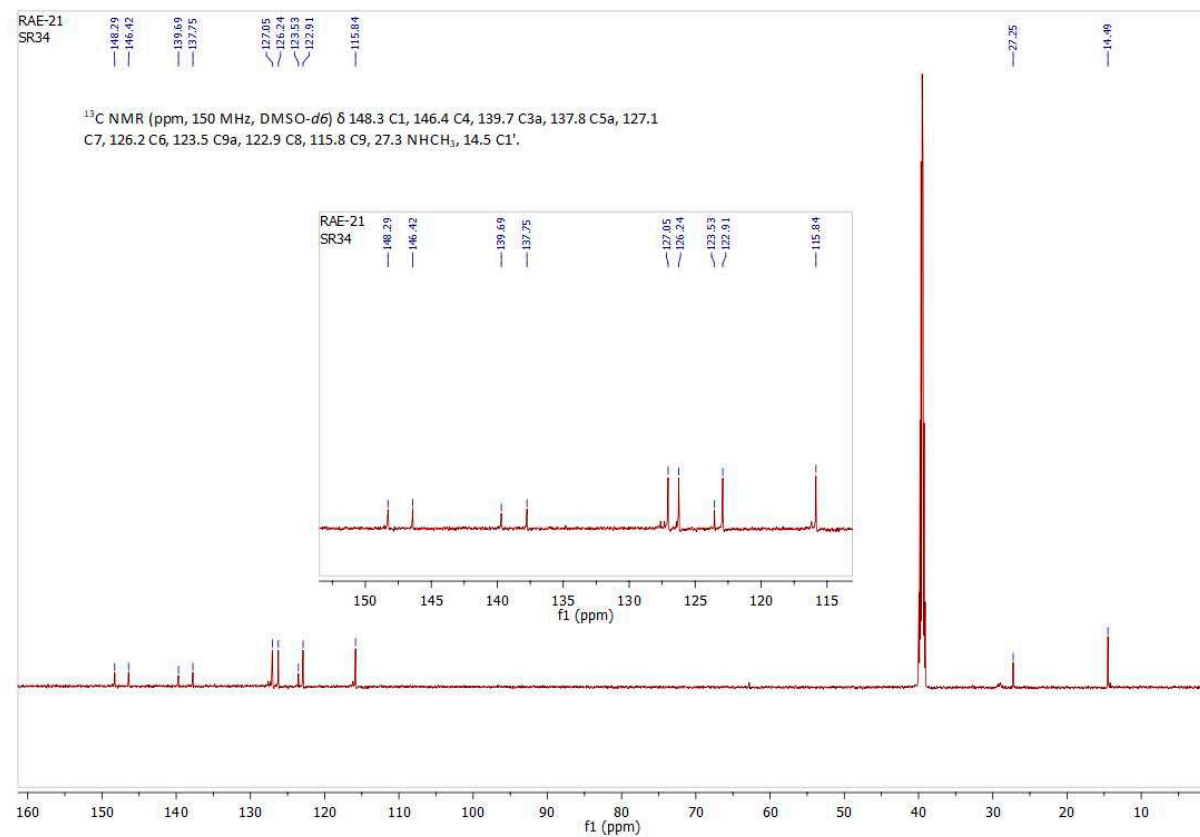
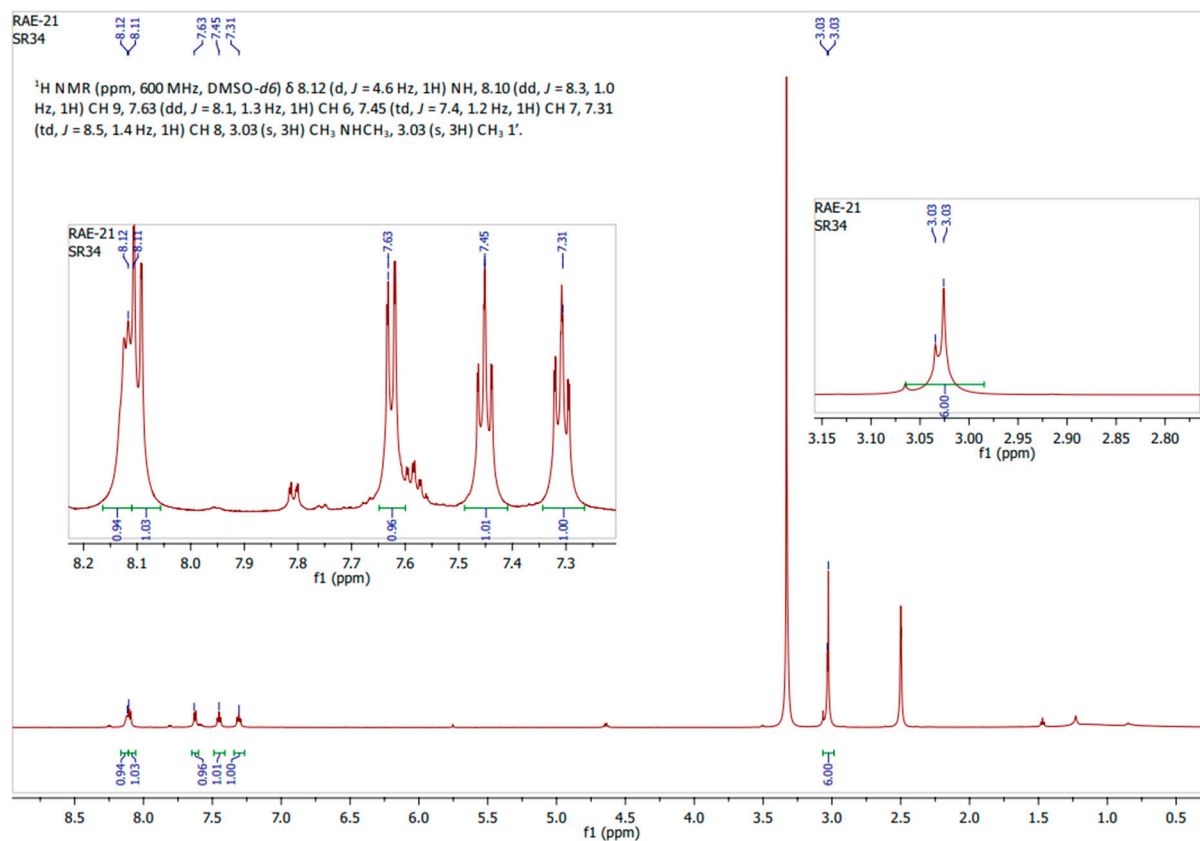

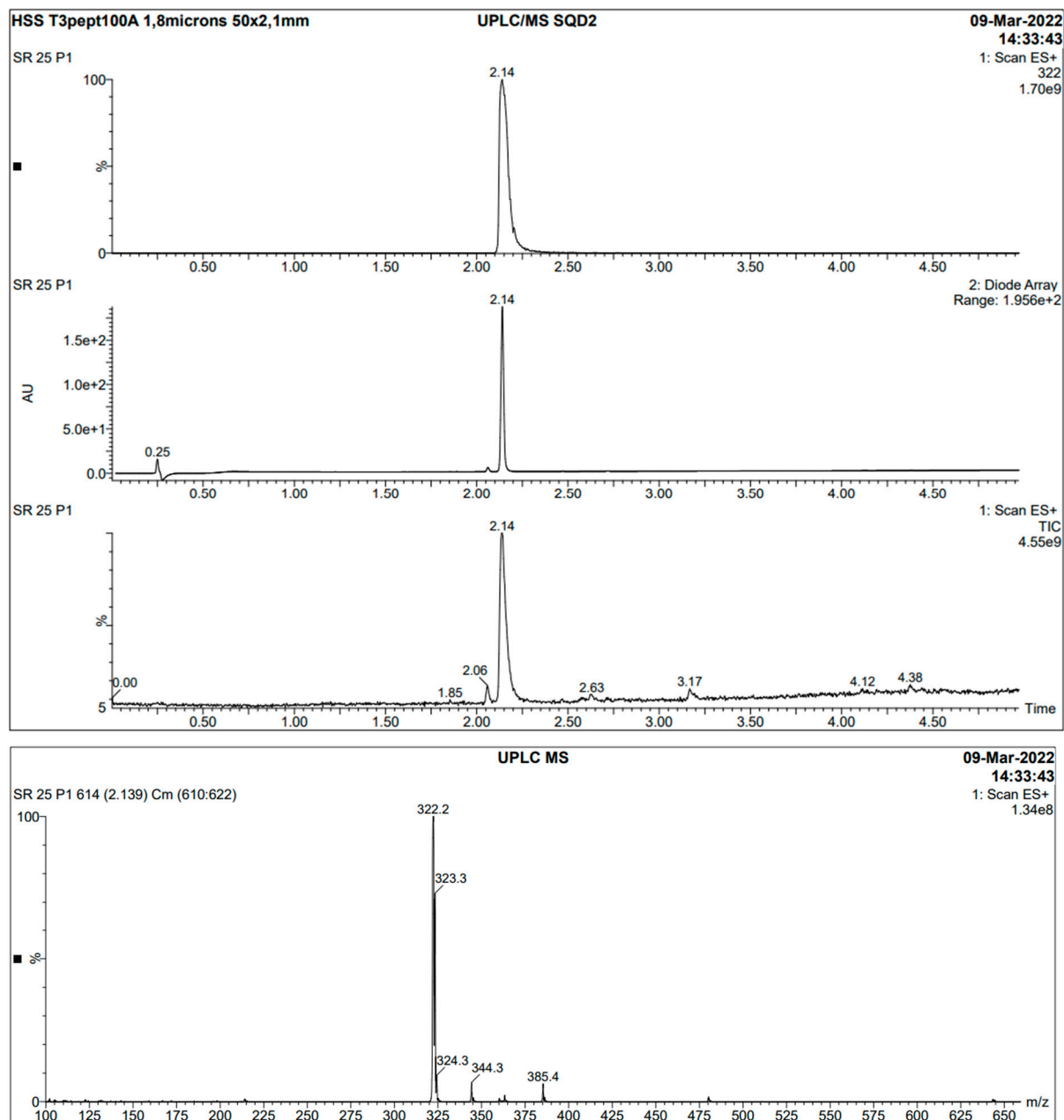
S34. 1-(3,4-dimethoxyphenyl)-[1,2,4]triazolo[4,3-a]quinoxalin-4-amine (**16j**).



## Acquisition Parameter

Source Type ESI Ion Polarity Positive Scan Begin 50 m/z Scan End 2200 m/z

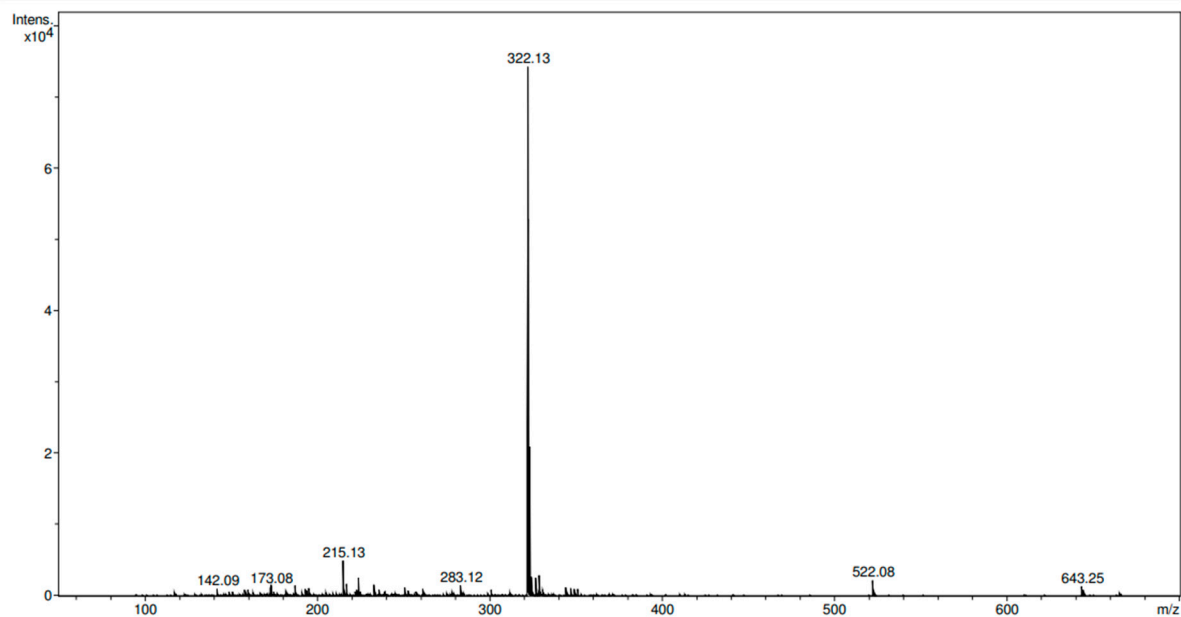

## Acquisition Parameter

Source Type ESI Ion Polarity Positive Scan Begin 50 m/z Scan End 2200 m/z

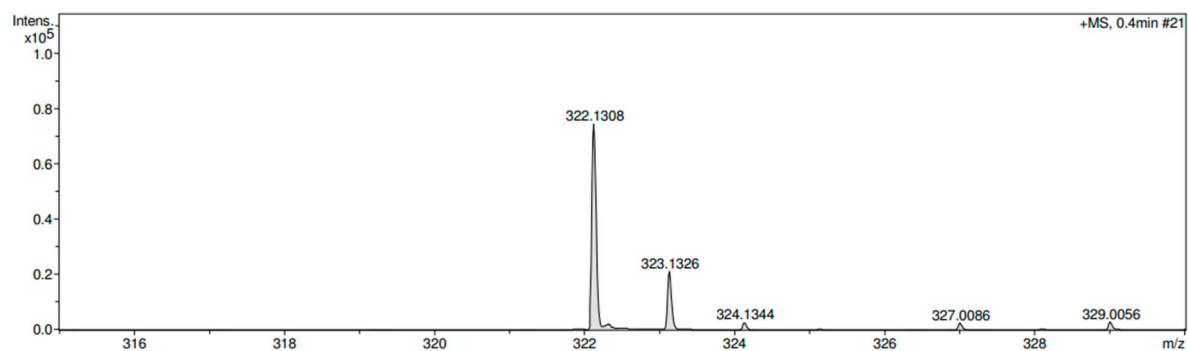

Meas. m/z	#	Ion Formula	m/z	err [ppm]	mSigma	# Sigma	Score	rdB	e <sup>-</sup>	Conf	N-Rule
322.1308	1	C <sub>17</sub> H <sub>16</sub> N <sub>5</sub> O <sub>2</sub>	322.1299	-3.0	45.8	2	100.00	12.5	even		ok
	2	C <sub>16</sub> H <sub>20</sub> NO <sub>6</sub>	322.1285	7.2	59.0	3	26.15	7.5	even		ok

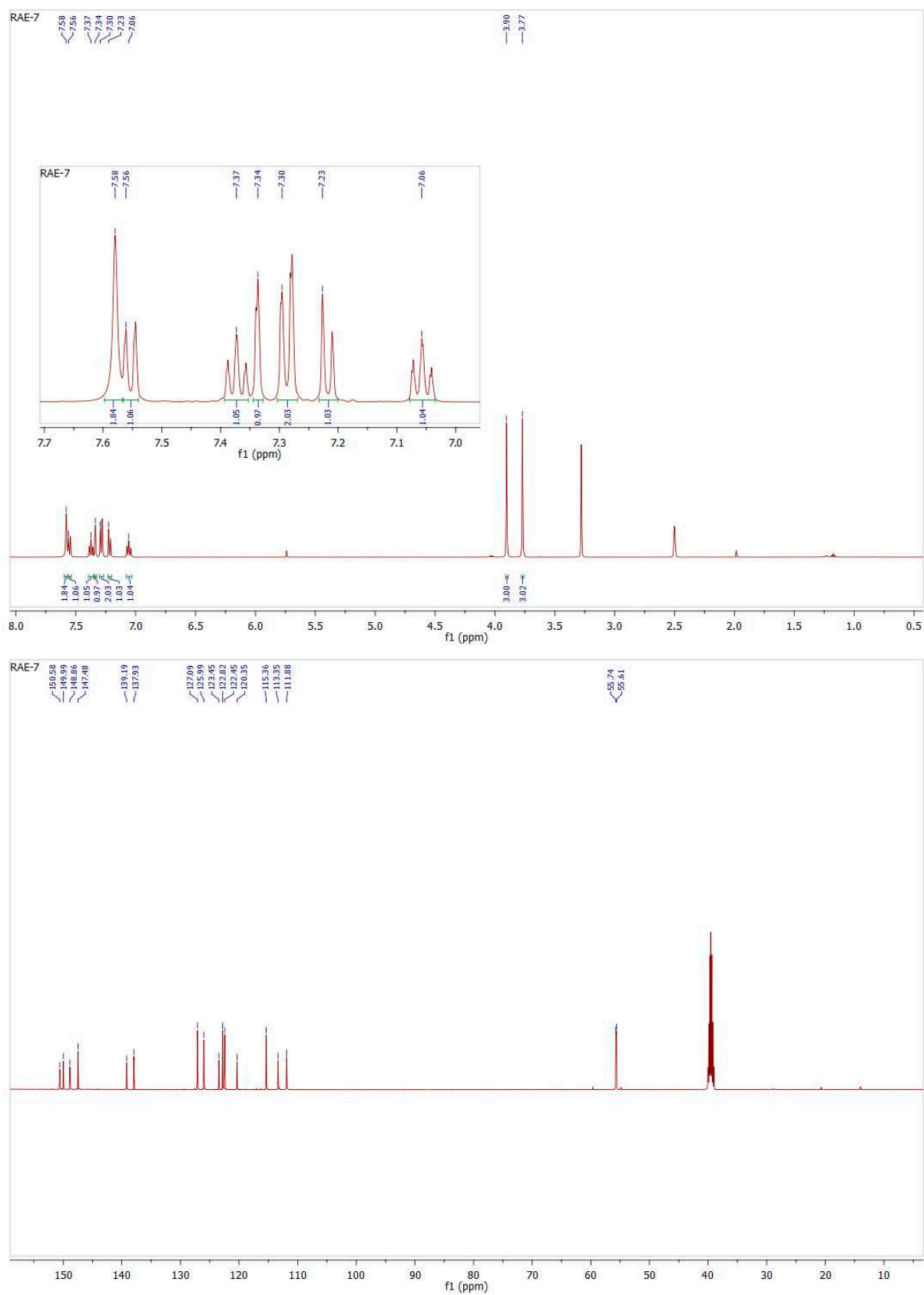

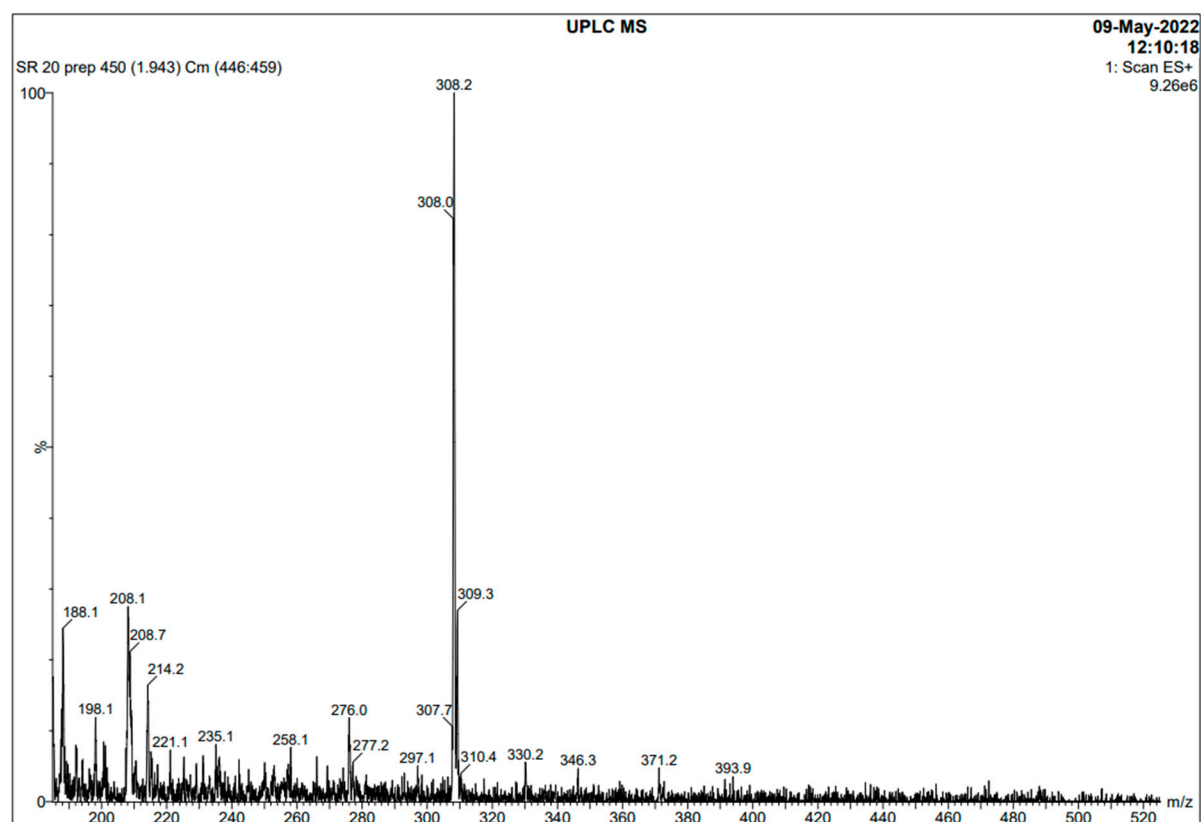
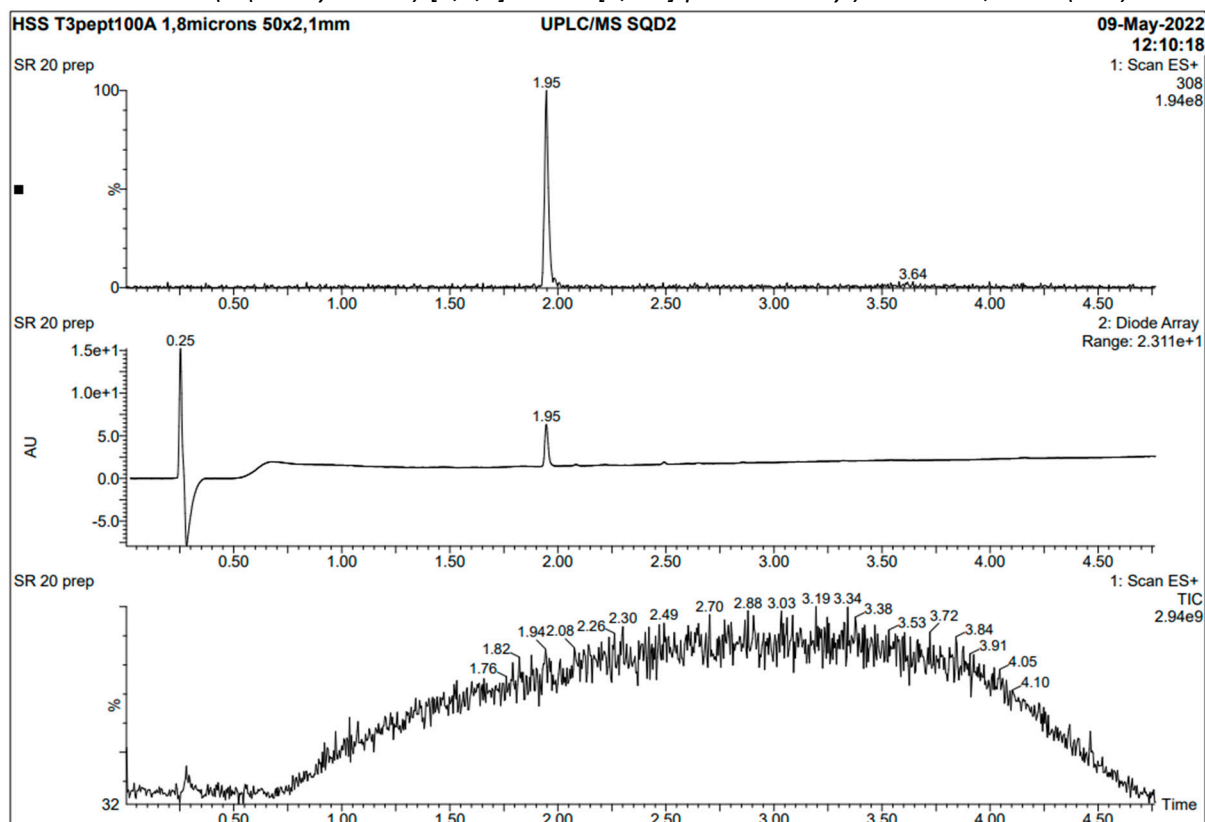

S35. 4-(4-(methylamino)-[1,2,4]triazolo[4,3-a]quinoxalin-1-yl)benzene-1,2-diol (**17a**).

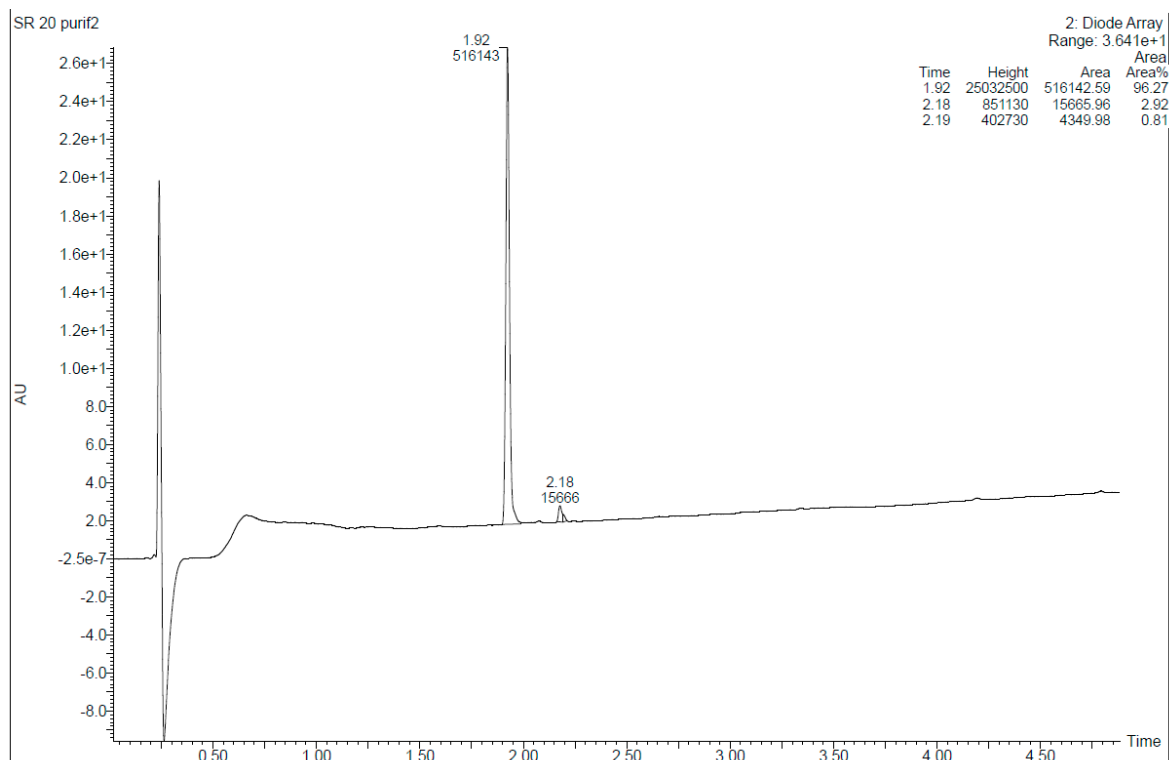

#### Acquisition Parameter

Source Type ESI Ion Polarity Positive Scan Begin 50 m/z Scan End 2200 m/z

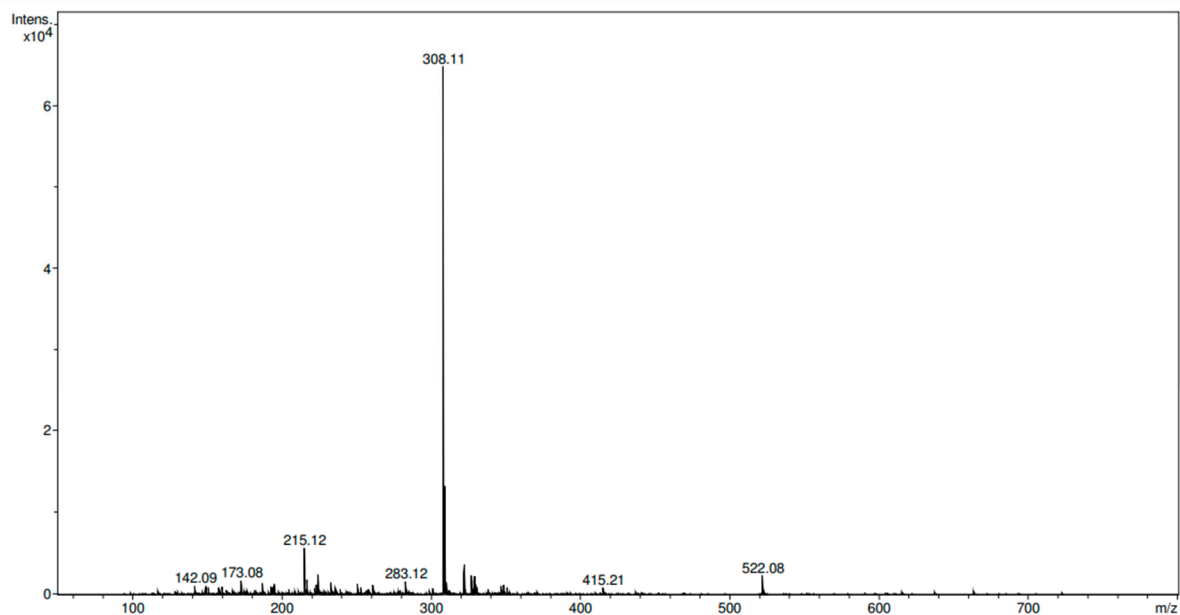



## Acquisition Parameter

Source Type ESI Ion Polarity Positive Scan Begin 50 m/z Scan End 2200 m/z

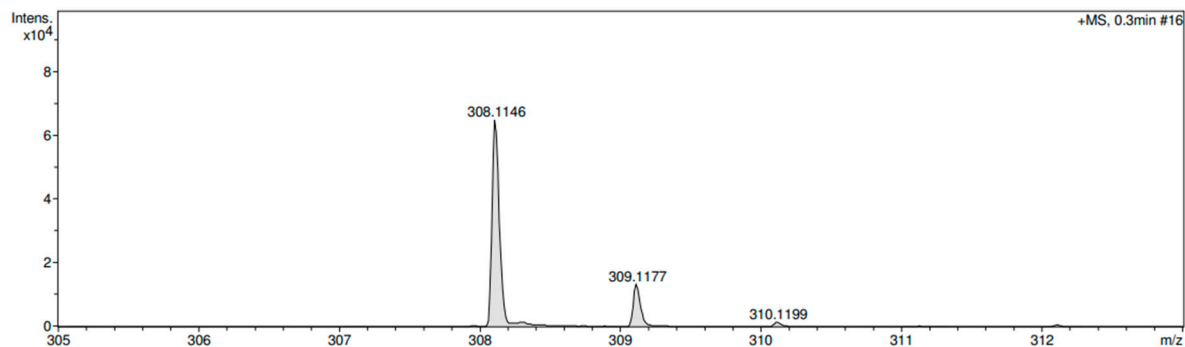

Meas. m/z	#	Ion Formula	m/z	err [ppm]	mSigma	# Sigma	Score	rdB	e <sup>-</sup> Conf	N-Rule
308.1146	1	C16H14N5O2	308.1142	1.3	6.6	1	100.00	12.5	even	ok

