

M-4
proton_su DMSO {C:\nmr-data} Student 9

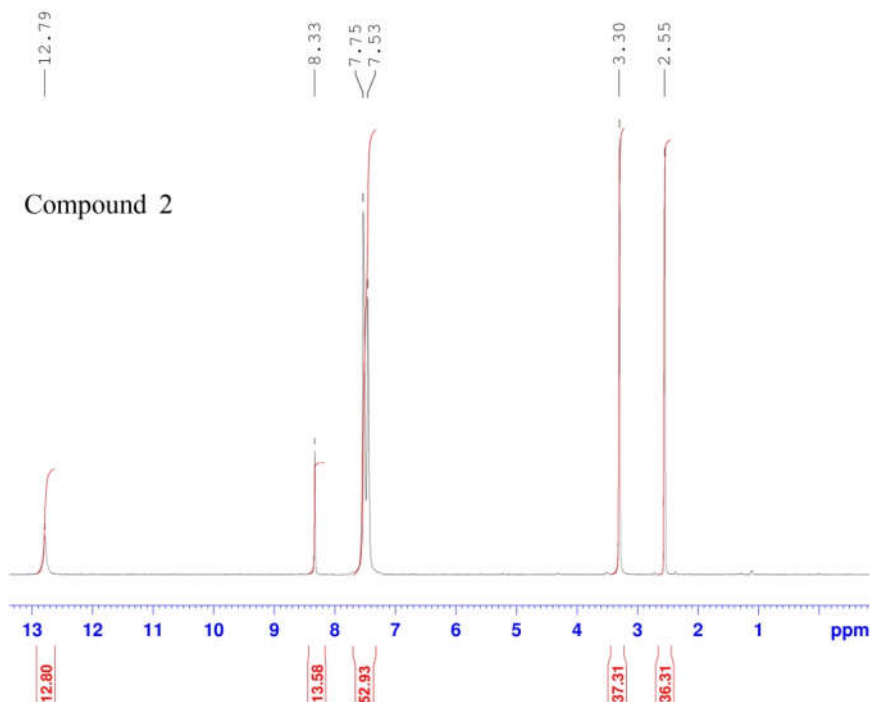

Current Data Parameters
NAME Feb28-2017
EXPNO 290
PROCNO 1

F2 - Acquisition Parameters
Date_ 20170228
Time 16.17
INSTRUM spect
PROBHD 5 mm PABBO BB/
PULPROG zg30
TD 65536
SOLVENT DMSO
NS 50
DS 2
SWH 8012.820 Hz
FIDRES 0.122266 Hz
AQ 4.0894465 sec
RG 199.04
DW 62.400 usec
DE 6.50 usec
TE 313.1 K
D1 1.0000000 sec
TD0 1

===== CHANNEL f1 =====
SFO1 400.1324710 MHz
NUC1 1H
P1 12.00 usec
PLW1 22.00000000 W

F2 - Processing parameters
SI 65536
SF 400.1299827 MHz
WDW EM
SSB 0
LB 0.30 Hz
GB 0
PC 1.00

MP-1
c13_su DMSO {C:\nmr-data} Student 13

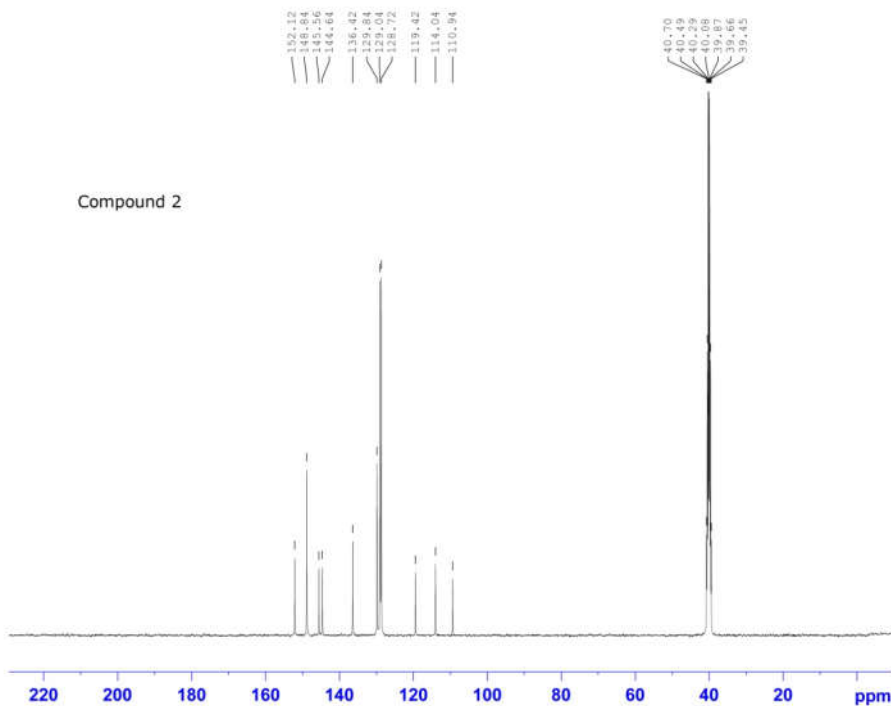

Current Data Parameters
NAME Jan17-2018
EXPNO 350
PROCNO 1

F2 - Acquisition Parameters
Date_ 20180118
Time 0.15
INSTRUM spect
PROBHD 5 mm PABBO BB/
PULPROG zgpg30
TD 65536
SOLVENT DMSO
NS 1200
DS 4
SWH 24038.461 Hz
FIDRES 0.366798 Hz
AQ 1.3631488 sec
RG 100.43
DW 20.800 usec
DE 6.50 usec
TE 308.1 K
D1 2.00000000 sec
D11 0.03000000 sec
TD0 1

===== CHANNEL f1 =====
SFO1 100.6238364 MHz
NUC1 13C
P1 9.50 usec
PLW1 56.00000000 W

===== CHANNEL f2 =====
SFO2 400.1316005 MHz
NUC2 1H
CFDPRG[2] waltz16
PCPD2 90.00 usec
PLW2 22.00000000 W
PLW12 0.41091001 W
PLW13 0.33284000 W

F2 - Processing parameters
SI 32768
SF 100.6127690 MHz
WDW EM
SSB 0
LB 6.00 Hz
GB 0
PC 1.40

M-55
proton_su DMSO {C:\nmr-data} Student 6

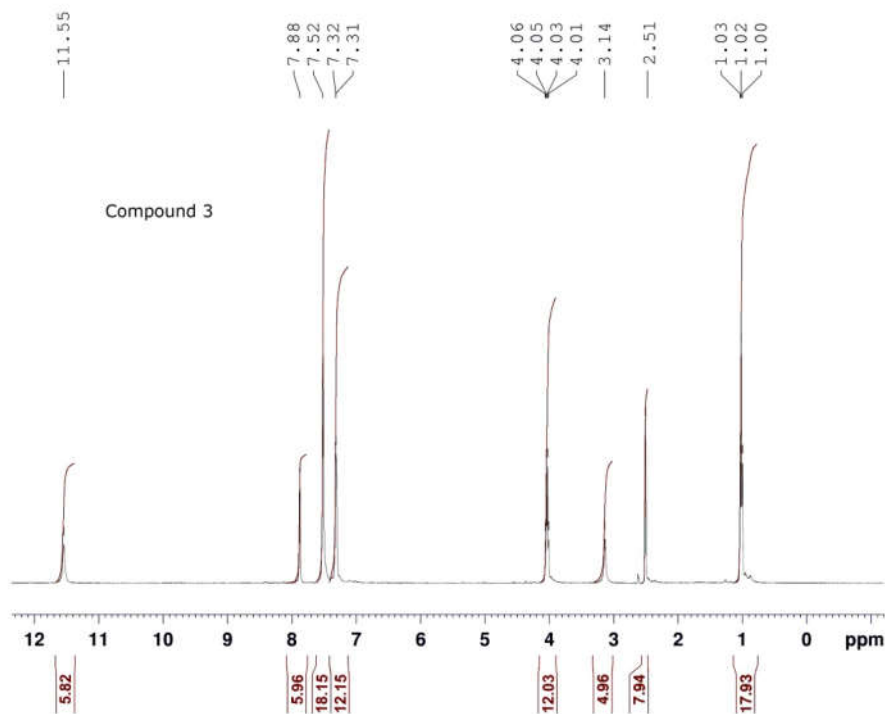

Current Data Parameters
NAME Oct31-2017
EXPNO 90
PROCNO 1

F2 - Acquisition Parameters
Date_ 20171031
Time 11.00
INSTRUM spect
PROBHD 5 mm PABBO BB/
PULPROG zg30
TD 65536
SOLVENT DMSO
NS 20
DS 2
SWH 8012.820 Hz
FIDRES 0.122266 Hz
AQ 4.0894465 sec
RG 199.04
DW 62.400 usec
DE 6.50 usec
TE 333.1 K
D1 1.00000000 sec
TD0 1

===== CHANNEL f1 =====
SFO1 400.1324710 MHz
NUC1 1H
P1 12.00 usec
PLW1 22.00000000 W

F2 - Processing parameters
SI 65536
SF 400.1300000 MHz
WDW EM
SSB 0
LB 0.30 Hz
GB 0
PC 1.00

M-55
c13_su DMSO {C:\nmr-data} Student 13

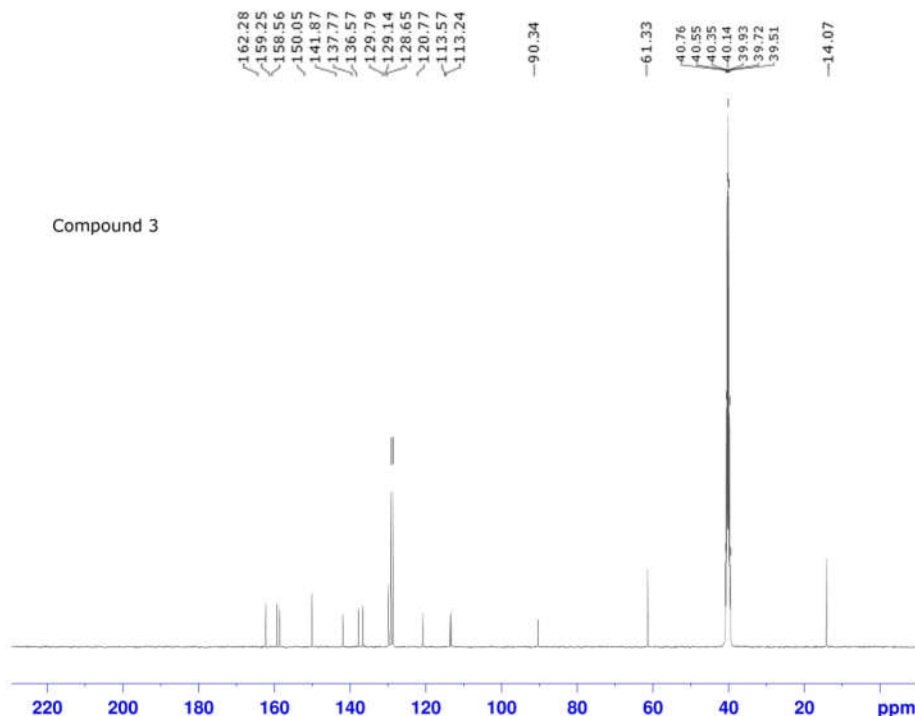

Current Data Parameters
NAME Feb05-2018
EXPNO 40
PROCNO 1

F2 - Acquisition Parameters
Date_ 20180205
Time 23.33
INSTRUM spect
PROBHD 5 mm PABBO BB/
PULPROG zgpg30
TD 65536
SOLVENT DMSO
NS 3500
DS 4
SWH 24038.461 MHz
FIDRES 0.366798 MHz
AQ 1.3631488 sec
RG 175.84
DW 20.800 usec
DE 6.50 usec
TE 318.1 K
D1 2.00000000 sec
D11 0.03000000 sec
TD0 1

===== CHANNEL f1 =====
SFO1 100.6238364 MHz
NUC1 13C
P1 9.50 usec
PLW1 56.00000000 W

===== CHANNEL f2 =====
SFO2 400.1316005 MHz
NUC2 1H
CPDPRG2 waltz16
PCPD2 90.00 usec
PLW2 22.00000000 W
PLW12 0.41091001 W
PLW13 0.33284000 W

F2 - Processing parameters
SI 32768
SF 100.6127690 MHz
WDW EM
SSB 0
LB 6.00 MHz
GB 0
PC 1.40

MP-2
proton_su DMSO {C:\nmr-data} Student 17

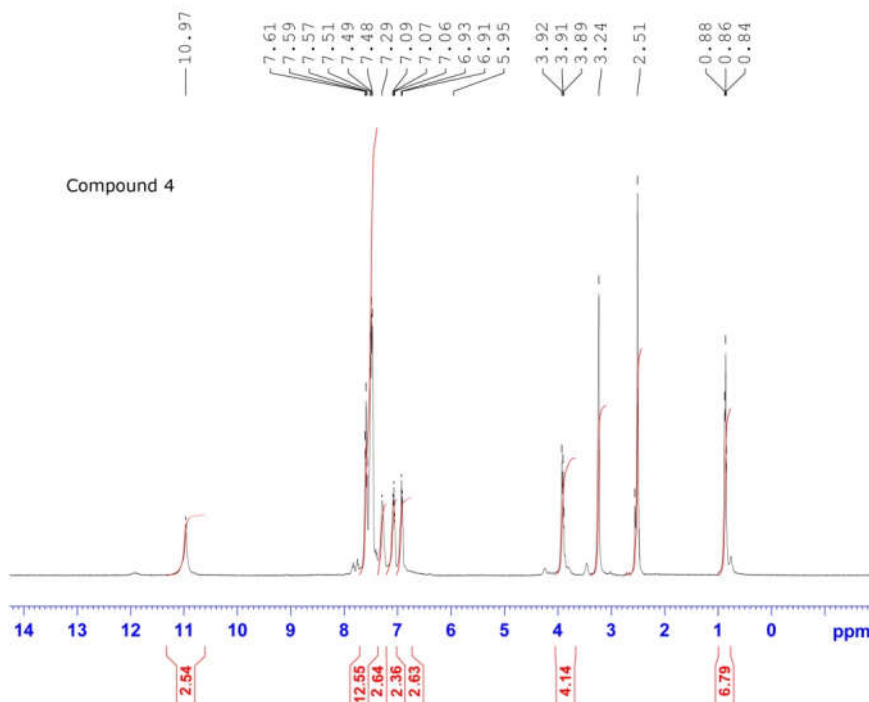

Current Data Parameters
NAME Jul26-2017
EXPNO 150
PROCNO 1

F2 - Acquisition Parameters
Date_ 20170726
Time 12.39
INSTRUM spect
PROBHD 5 mm PABBO BB/
PULPROG zg30
TD 65536
SOLVENT DMSO
NS 50
DS 2
SWH 8012.820 Hz
FIDRES 0.122266 Hz
AQ 4.0894465 sec
RG 199.04
DM 62.400 usec
DE 6.50 usec
TE 318.2 K
D1 1.00000000 sec
TDO 1

----- CHANNEL f1 -----
SFO1 400.1324710 MHz
NUC1 1H
P1 12.00 usec
PLW1 22.00000000 W

F2 - Processing parameters
SI 65536
SF 400.1300000 MHz
WDW EM
SSB 0
LB 0.30 Hz
GB 0
PC 1.00

MP-2
c13_su DMSO {C:\nmr-data} Student 13

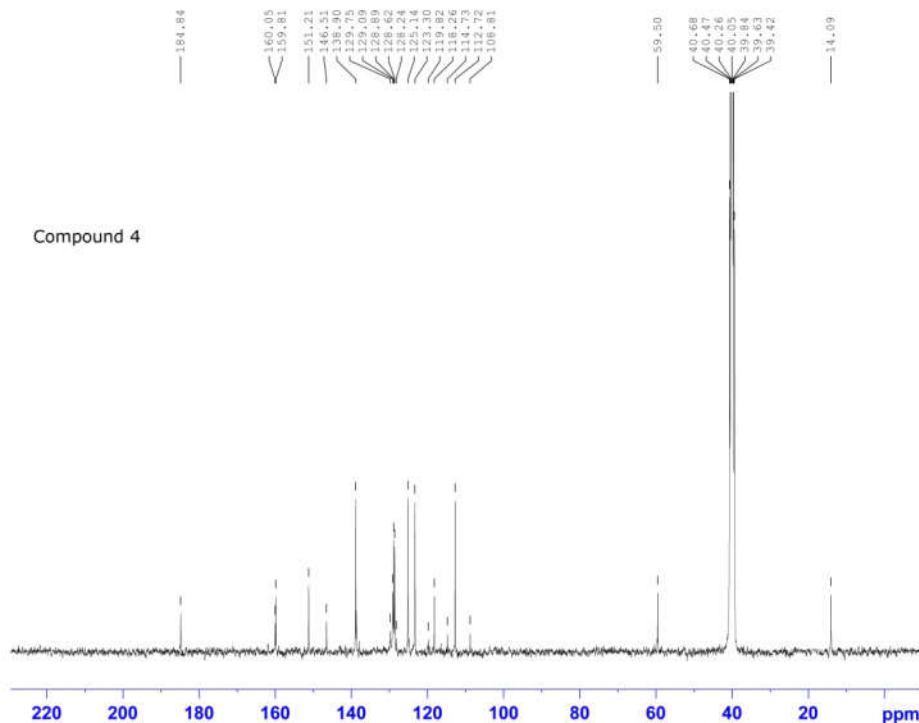

Current Data Parameters
NAME Oct02-2017
EXPNO 12
PROCNO 1

F2 - Acquisition Parameters
Date_ 20171002
Time 16.40
INSTRUM spect
PROBHD 5 mm PABBO BB/
PULPROG xpgg30
TD 65536
SOLVENT DMSO
NS 2500
DS 4
SWH 24038.461 Hz
FIDRES 0.366798 Hz
AQ 1.3631488 sec
RG 158.76
DM 20.800 usec
DE 6.50 usec
TE 318.2 K
D1 2.00000000 sec
D11 0.03000000 sec
TDO 1

----- CHANNEL f1 -----
SFO1 100.6238364 MHz
NUC1 13C
P1 9.50 usec
PLW1 56.00000000 W

----- CHANNEL f2 -----
SFO2 400.1316005 MHz
NUC2 1H
CPDPRG2 waltz16
PCPD2 90.00 usec
PLW2 22.00000000 W
PLW12 0.41091001 W
PLW13 0.33284000 W

F2 - Processing parameters
SI 32768
SF 100.6127690 MHz
WDW EM
SSB 0
LB 6.00 Hz
GB 0
PC 1.40

MP-6
proton_su DMSO {C:\nmr-data} Student 22

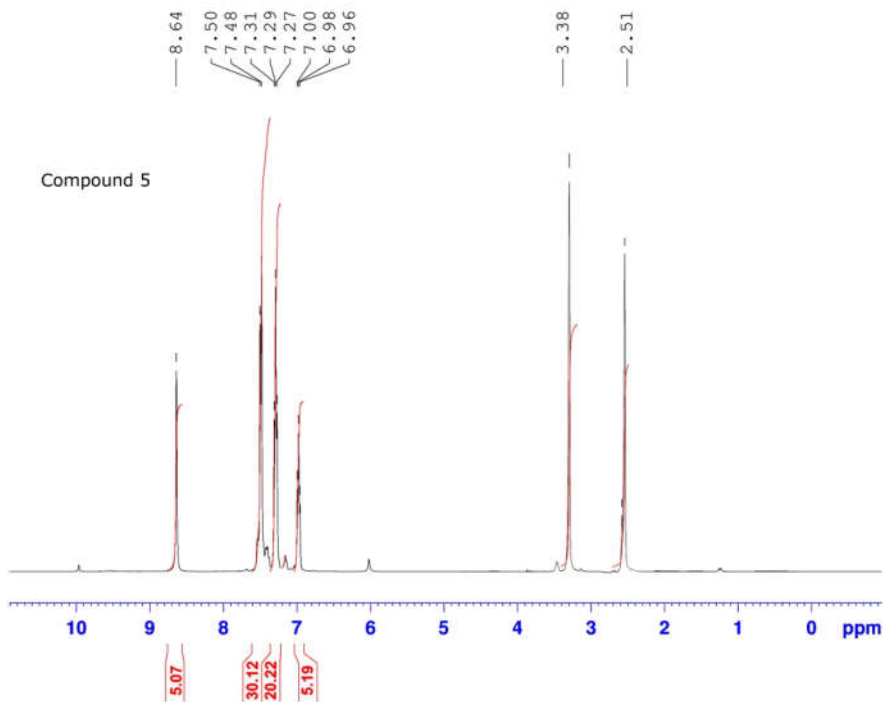

Current Data Parameters
NAME Dec17-2017
EXPNO 20
PROCNO 1

F2 - Acquisition Parameters
Date_ 20171217
Time 12.57
INSTRUM spect
PROBHD 5 mm PABBO BB/
PULPROG zg30
TD 65536
SOLVENT DMSO
NS 100
DS 2
SWH 8012.820 Hz
FIDRES 0.122266 Hz
AQ 4.0894465 sec
RG 49.89
DW 62.400 usec
DE 6.50 usec
TE 308.2 K
D1 1.00000000 sec
TD0 1

===== CHANNEL f1 =====
SFO1 400.1324710 MHz
NUC1 1H
P1 12.00 usec
PLW1 22.00000000 W

F2 - Processing parameters
SI 65536
SF 400.1300000 MHz
WDW EM
SSB 0
LB 0.30 Hz
GB 0
PC 1.00

MP-6
c13_su DMSO {C:\nmr-data} Student 10

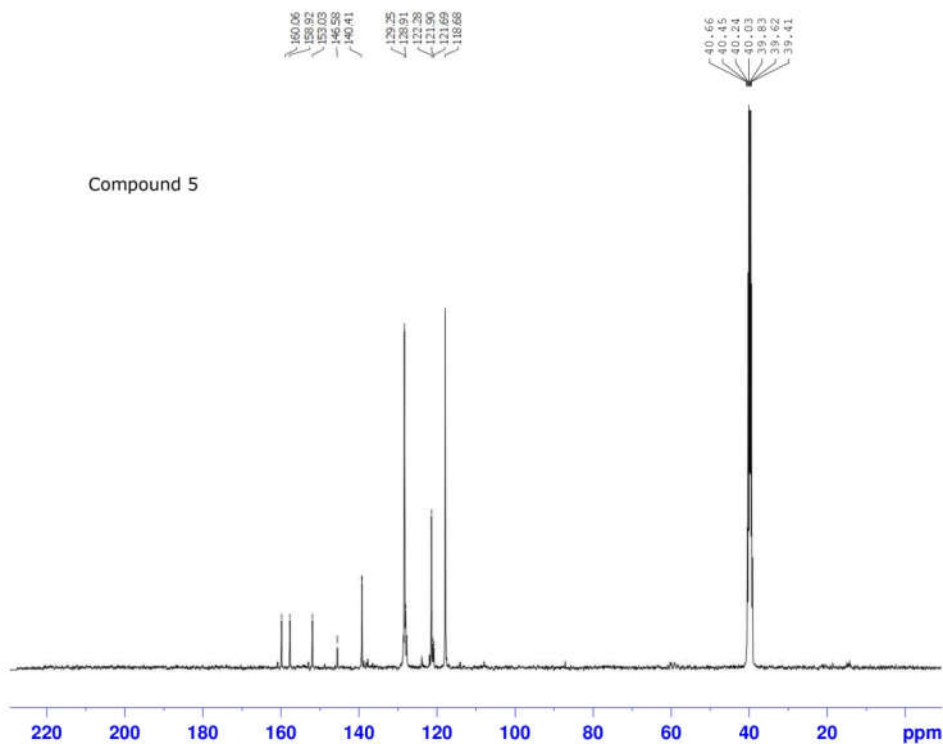

Current Data Parameters
NAME Dec21-2017
EXPNO 90
PROCNO 1

F2 - Acquisition Parameters
Date_ 20171221
Time 12.44
INSTRUM spect
PROBHD 5 mm PABBO BB/
PULPROG zgpg30
TD 65536
SOLVENT DMSO
NS 1100
DS 4
SWH 24038.461 MHz
FIDRES 0.366798 MHz
AQ 1.3631488 sec
RG 158.76
DW 20.800 usec
DE 6.50 usec
TE 303.1 K
D1 2.00000000 sec
D11 0.03000000 sec
TD0 1

===== CHANNEL f1 =====
SFO1 100.6238364 MHz
NUC1 13C
P1 9.50 usec
PLW1 56.00000000 W

===== CHANNEL f2 =====
SFO2 400.1316005 MHz
NUC2 1H
CPDPRG2 waltz16
PCPD2 90.00 usec
PLW2 22.00000000 W
PLW12 0.41091001 W
PLW13 0.33284000 W

F2 - Processing parameters
SI 32768
SF 100.6127690 MHz
WDW EM
SSB 0
LB 6.00 MHz
GB 0
PC 1.40

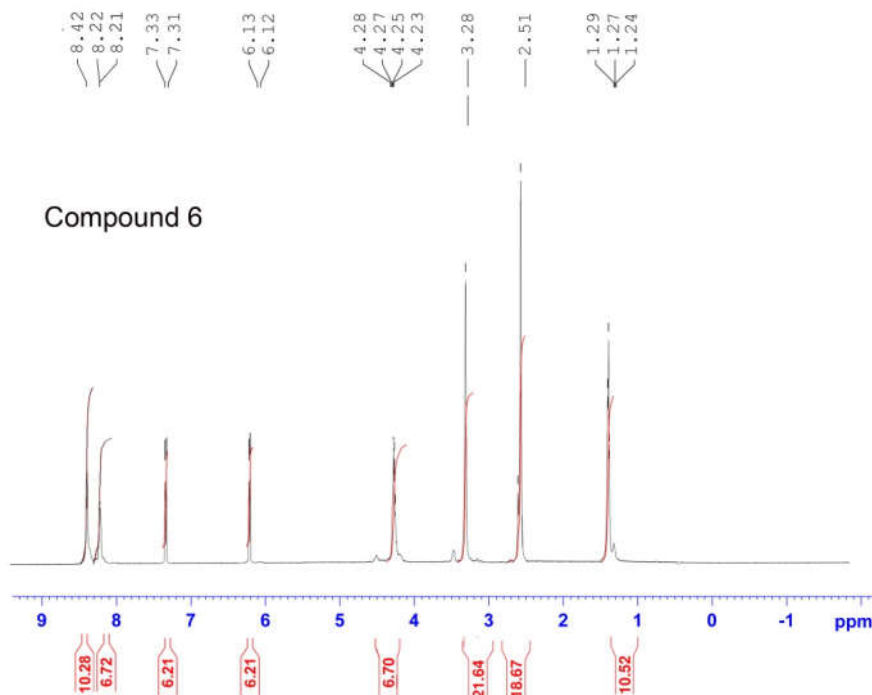

Current Data Parameters
NAME Sep20-2017
EXPNO 40
PROCNO 1

F2 - Acquisition Parameters
Date_ 20170920
Time 10.04
INSTRUM spect
PROBHD 5 mm PABBO BB/
PULPROG zg30
TD 65536
SOLVENT DMSO
NS 20
DS 2
SWH 8012.820 Hz
FIDRES 0.122266 Hz
AQ 4.0894465 sec
RG 199.04
DW 62.400 usec
DE 6.50 usec
TE 308.1 K
D1 1.00000000 sec
TD0 1

===== CHANNEL f1 =====
SFO1 400.1324710 MHz
NUC1 1H
P1 12.00 usec
PLW1 22.00000000 W

F2 - Processing parameters
SI 65536
SF 400.1300000 MHz
WDW EM
SSB 0
LB 0.30 Hz
GB 0
PC 1.00

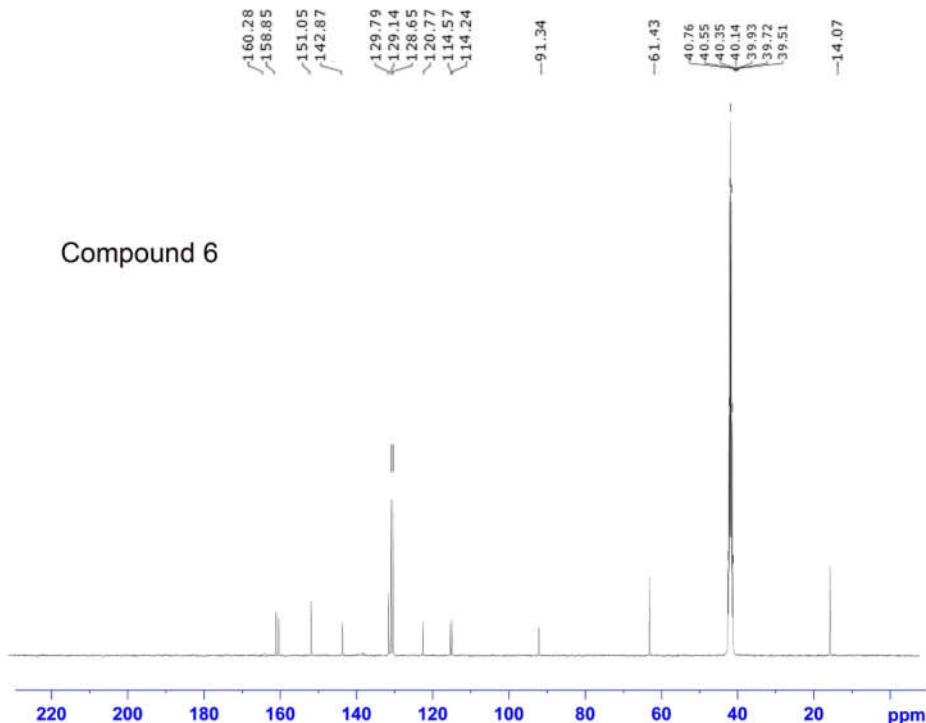

Current Data Parameters
NAME Oct02-2017
EXPNO 40
PROCNO 1

F2 - Acquisition Parameters
Date_ 20171002
Time 23.30
INSTRUM spect
PROBHD 5 mm PABBO BB/
PULPROG zgpg30
TD 65536
SOLVENT DMSO
NS 2400
DS 4
SWH 24038.461 Hz
FIDRES 0.366798 Hz
AQ 1.3631488 sec
RG 199.04
DW 20.800 usec
DE 6.50 usec
TE 318.2 K
D1 2.00000000 sec
D11 0.03000000 sec
TD0 1

===== CHANNEL f1 =====
SFO1 100.6238364 MHz
NUC1 13C
P1 9.50 usec
PLW1 56.00000000 W

===== CHANNEL f2 =====
SFO2 400.1316005 MHz
NUC2 1H
CPDPRG2 waltz16
PCPD2 90.00 usec
PLW2 22.00000000 W
PLW12 0.41091001 W
PLW13 0.33284000 W

F2 - Processing parameters
SI 32768
SF 100.6127690 MHz
WDW EM
SSB 0
LB 6.00 Hz
GB 0
PC 1.40

mp-4
proton_su DMSO {C:\nmr-data} Student 3

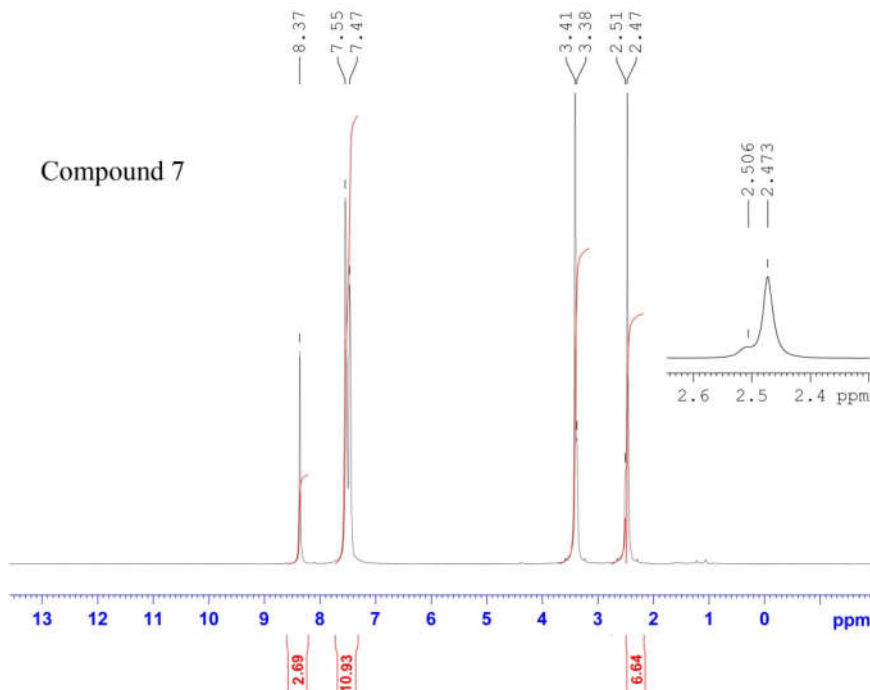

Current Data Parameters
NAME Dec20-2017
EXPNO 10
PROCNO 1

F2 - Acquisition Parameters
Date_ 20171220
Time_ 11.47
INSTRUM spect
PROBHD 5 mm PABBO BB/
PULPROG zg30
TD 65536
SOLVENT DMSO
NS 20
DS 2
SWH 8012.820 Hz
FIDRES 0.122266 Hz
AQ 4.0894465 sec
RG 68.22
DW 62.400 usec
DE 6.50 usec
TE 293.5 K
D1 1.00000000 sec
TD0 1

===== CHANNEL f1 =====
SFO1 400.1324710 MHz
NUC1 1H
P1 12.00 usec
PLM1 22.00000000 W

F2 - Processing parameters
SI 65536
SF 400.1300000 MHz
WDW EM
SSB 0
LB 0.30 Hz
GB 0
PC 1.00

MP-4
c13_su DMSO {C:\nmr-data} Student 13

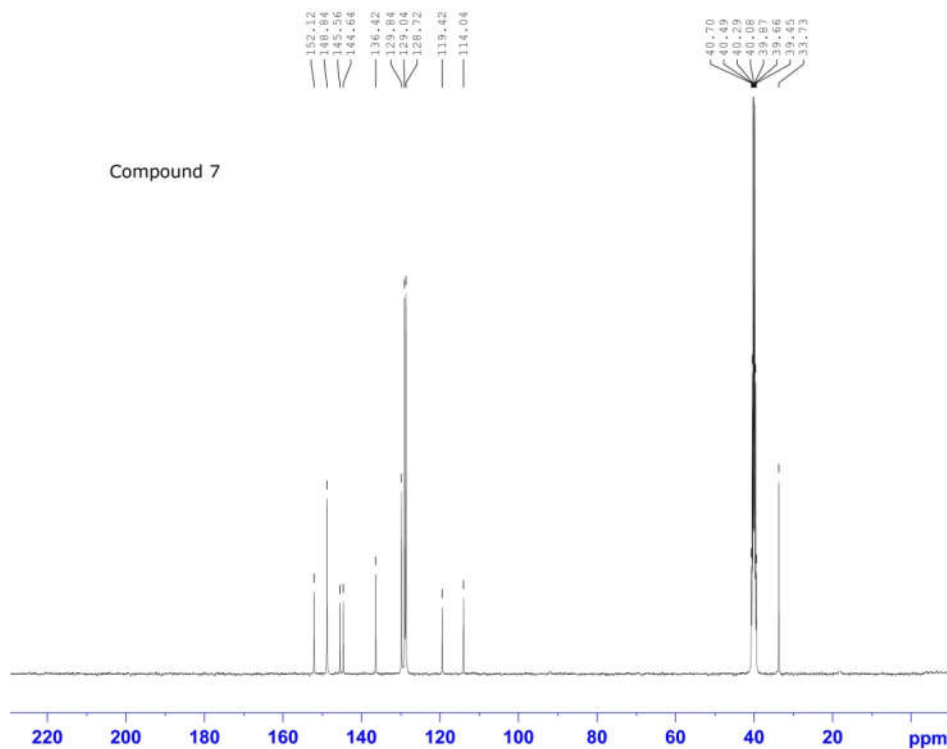

Current Data Parameters
NAME Jan17-2018
EXPNO 350
PROCNO 1

F2 - Acquisition Parameters
Date_ 20180118
Time_ 0.15
INSTRUM spect
PROBHD 5 mm PABBO BB/
PULPROG zgpg30
TD 65536
SOLVENT DMSO
NS 1200
DS 4
SWH 24038.461 Hz
FIDRES 0.366798 Hz
AQ 1.3631488 sec
RG 100.43
DW 20.800 usec
DE 6.50 usec
TE 308.1 K
D1 2.00000000 sec
D11 0.03000000 sec
TD0 1

===== CHANNEL f1 =====
SFO1 100.6238364 MHz
NUC1 13C
P1 9.50 usec
PLM1 56.00000000 W

===== CHANNEL f2 =====
SFO2 400.1316005 MHz
NUC2 1H
CPDPRG[2] waltz16
PCPD2 90.00 usec
PLW2 22.00000000 W
PLW12 0.41091001 W
PLW13 0.33284000 W

F2 - Processing parameters
SI 32768
SF 100.6127690 MHz
WDW EM
SSB 0
LB 6.00 Hz
GB 0
PC 1.40