

Supporting Information

Scalable Synthesis and Cancer Cell Cytotoxicity of Rooperol and Analogues.

Zachary T. Schwartz^{1§}, Peter D. Theisen^{1‡§}, Olaf T. Bjornstahl², Mary Rodebaugh¹, Mauricio A. Jemal^{1,3}, Dallas Lee¹, Spencer D. Shelton¹, Zhenze Zhao¹, Liqin Du¹, and Sean M. Kerwin^{1,2,3*}

¹ Dept. of Chemistry & Biochemistry, Texas State University, San Marcos, TX 78666

² Division of Chemical Biology and Medicinal Chemistry, University of Texas at Austin, Austin, TX, 78712

³ Materials Science, Engineering, and Commercialization Program, Texas State University, San Marcos, TX, 78666

‡ Deceased August 27, 2018

§ These authors made equal contributions to the work.

* Correspondence: smk89@txstate.edu; Tel.: +1 5122452056

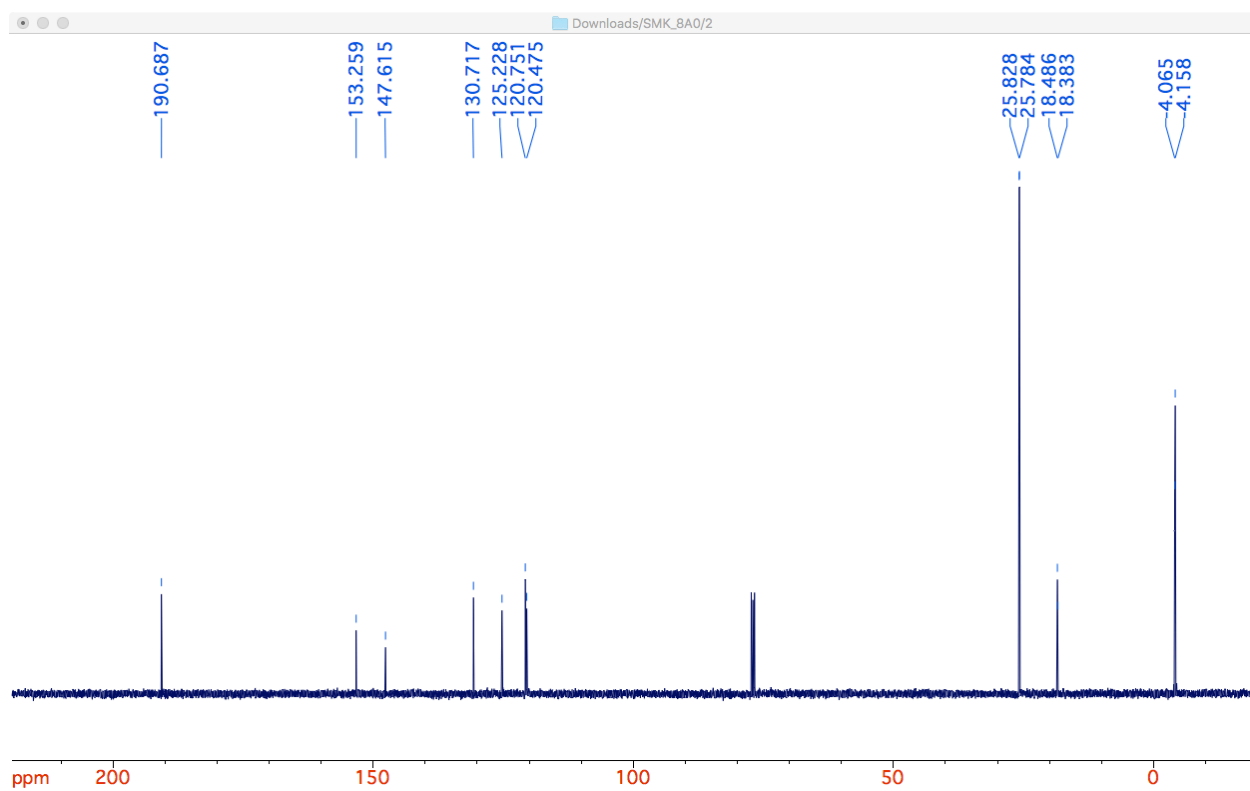
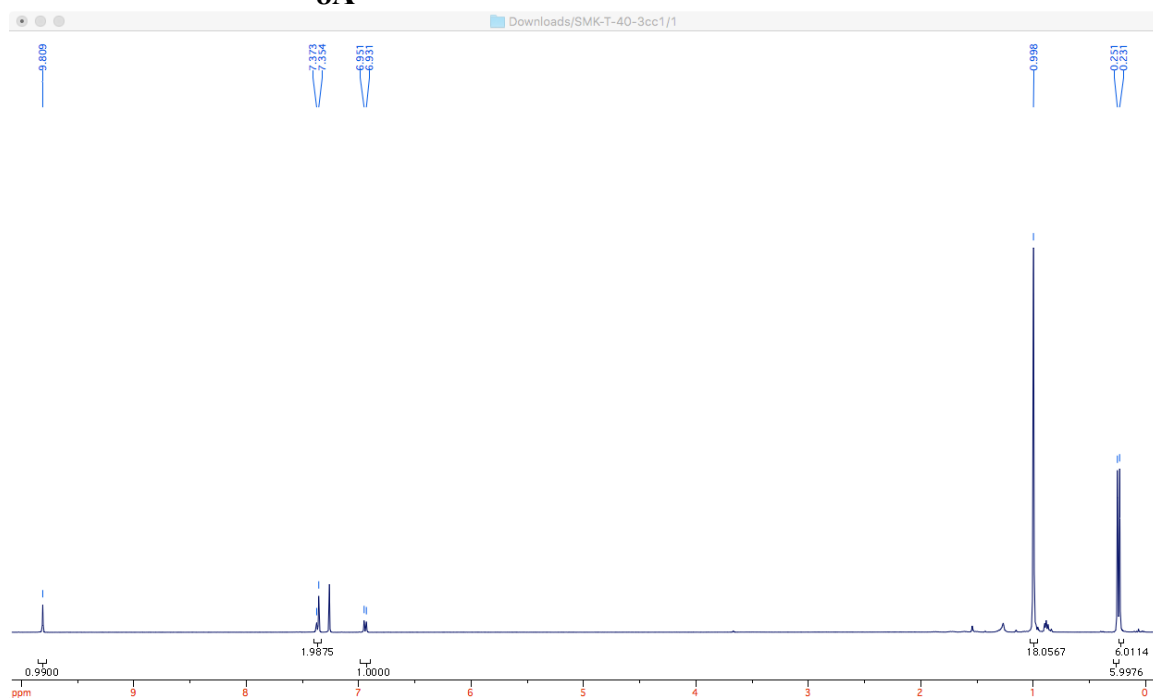
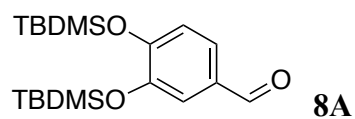

Spectrum RT 1.07 - 1.25 (15 scans) - Background Subtracted 0.00 - 1.07
SMK-8A0 2021.11.12 14:15:33 ;
APCI + Max: 1.8E9

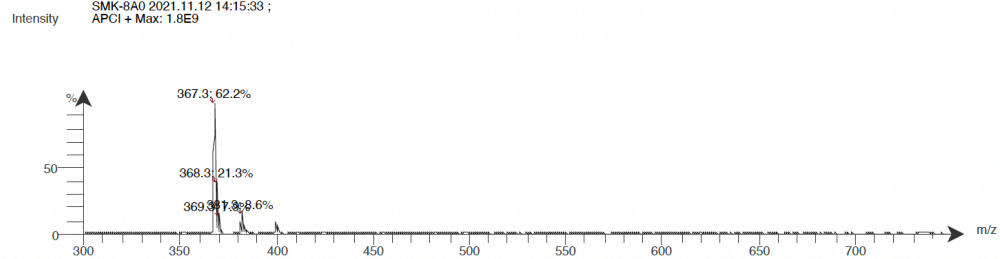

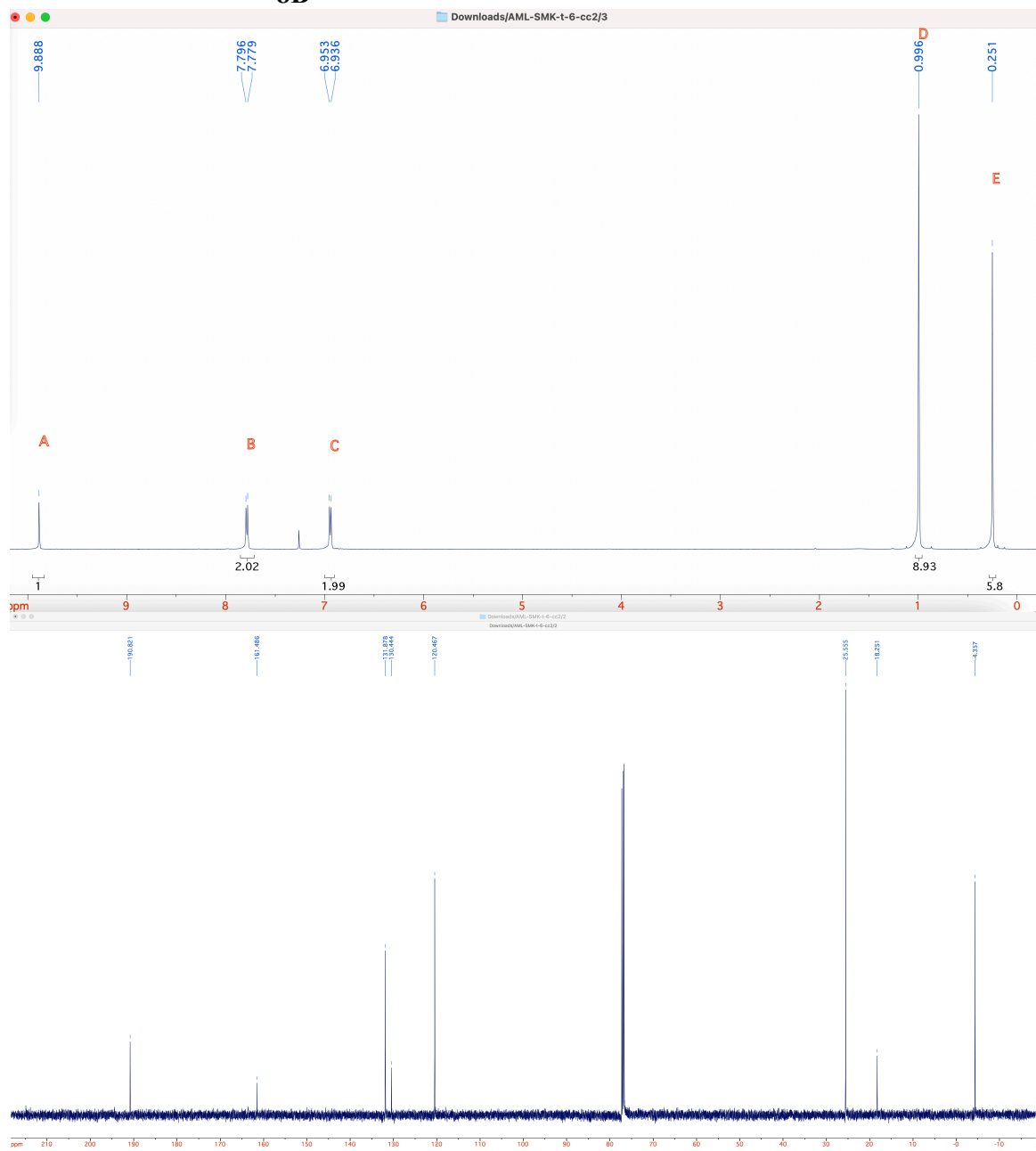
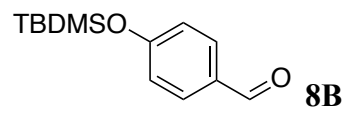

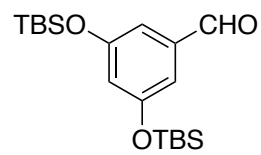

8C

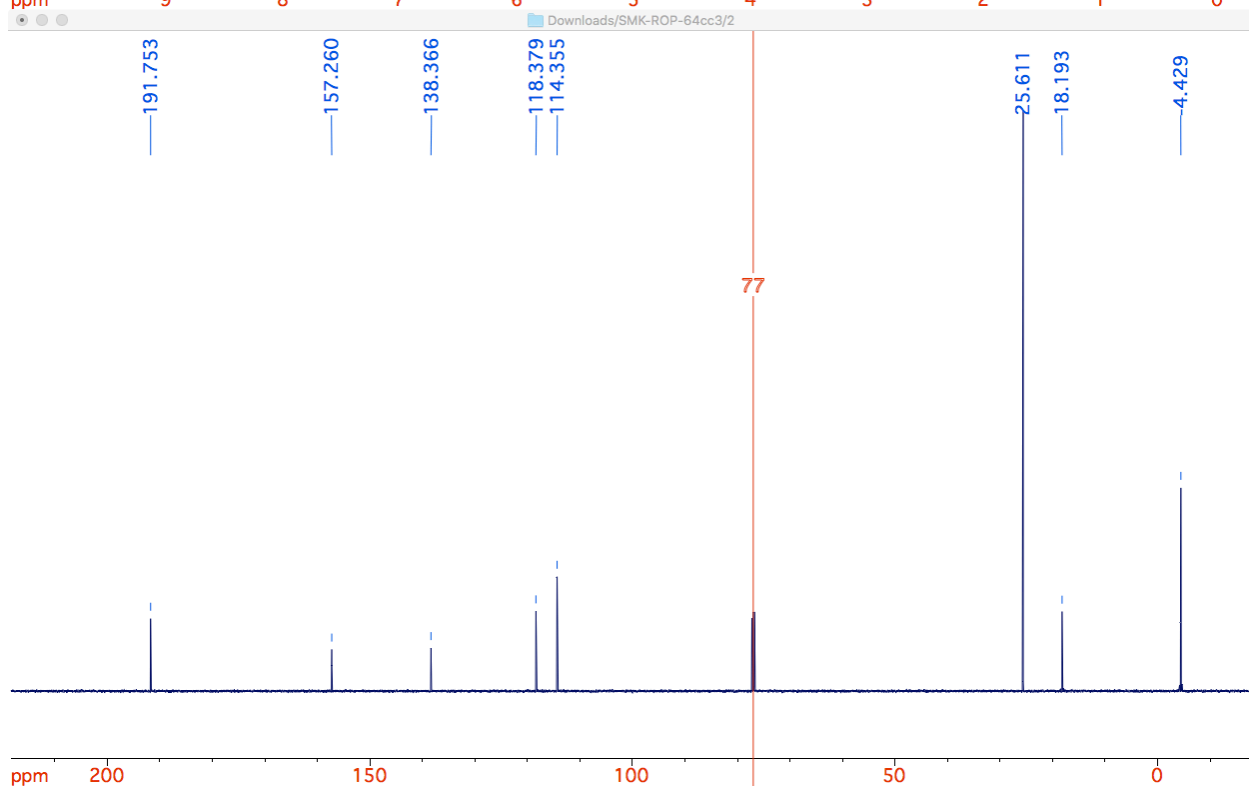
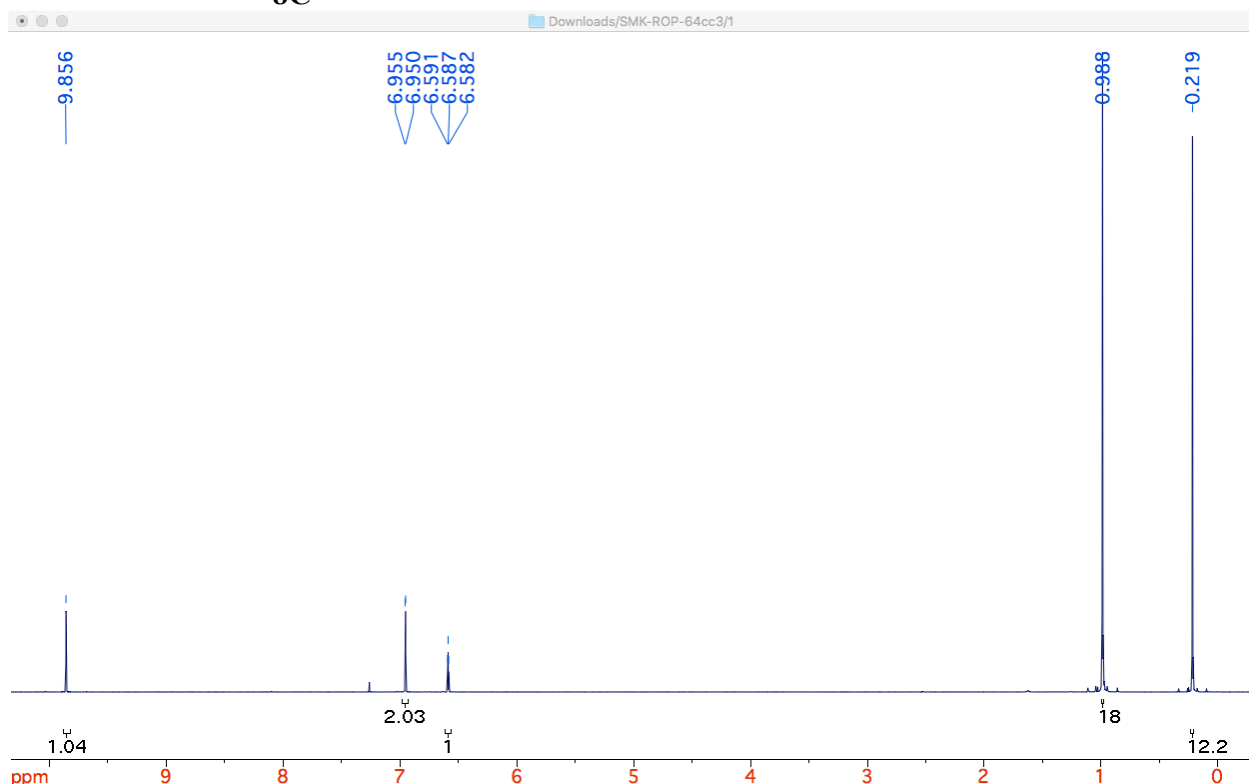

Spectrum RT 1.08 - 1.26 (13 scans) - Background Subtracted 0.00 - 1.08
SMK-POP-64-8A4_APCI_inj1 2021.11.12 15:53:49 ;
Intensity APCI + Max: 1.6E9

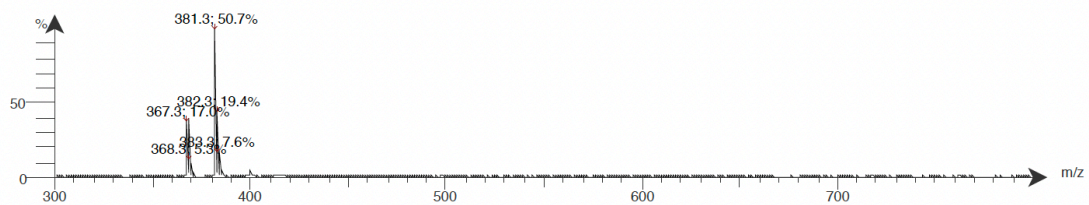

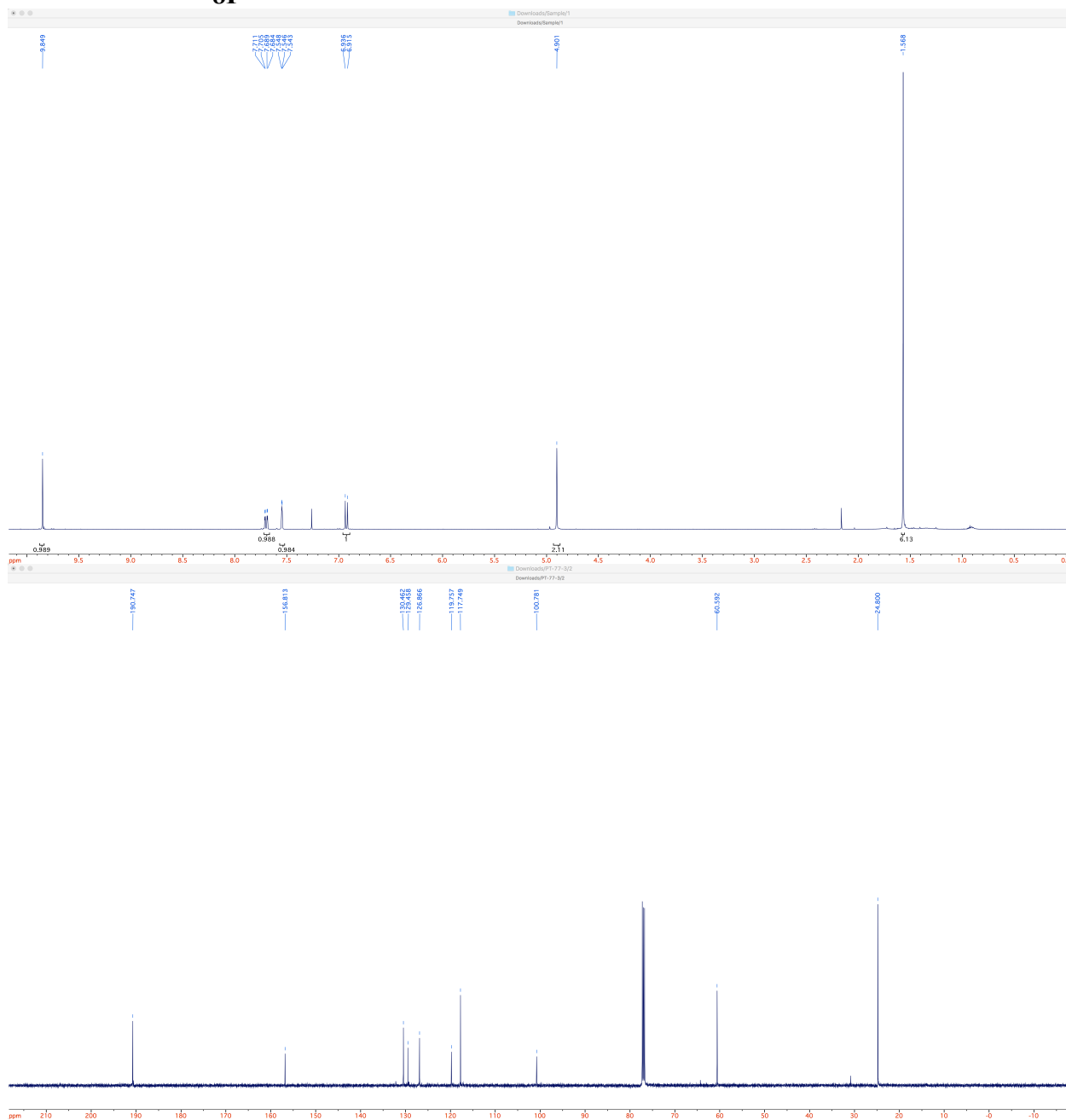

Background RT 1.06 - 1.22 (29 scans)
PT-83-4_8C4_inj3.datx 2021.10.29 11:46:57 ;
ESI + Max: 2E8

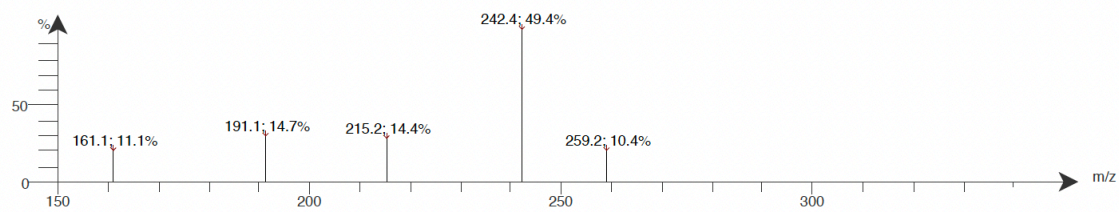

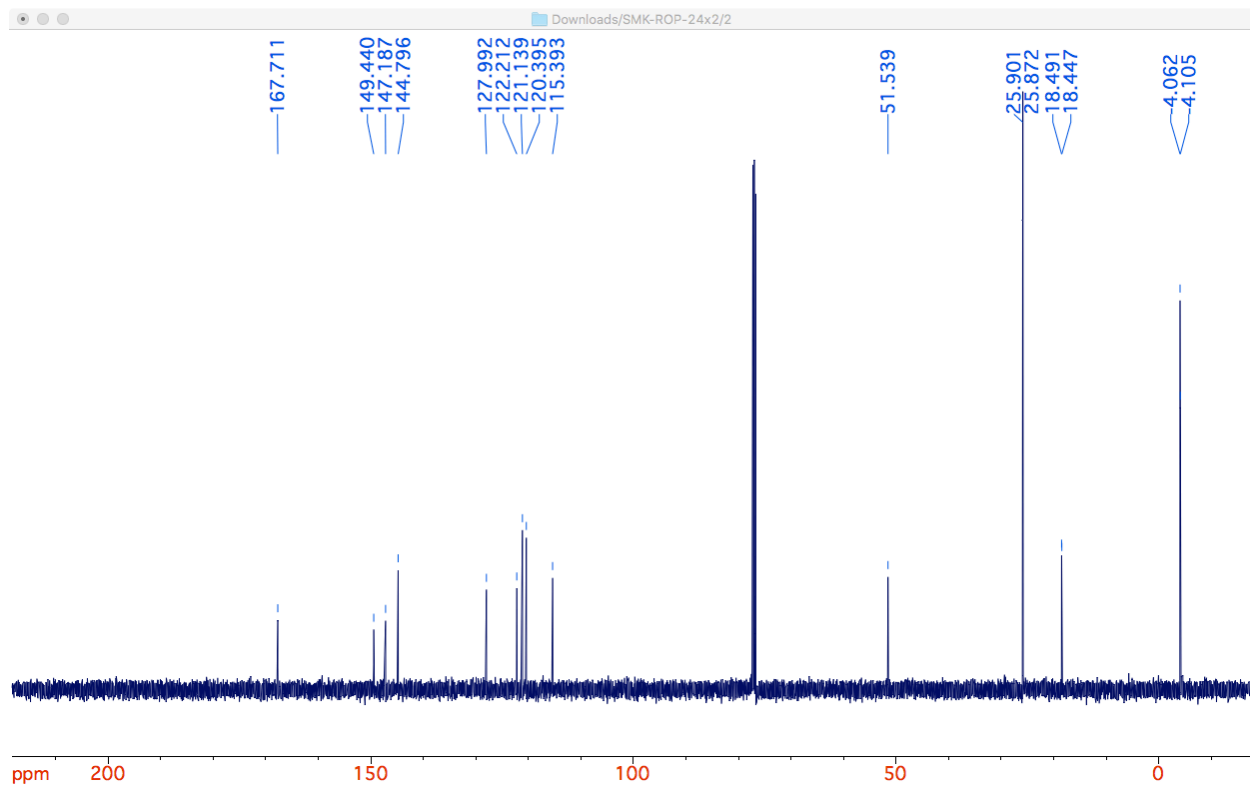
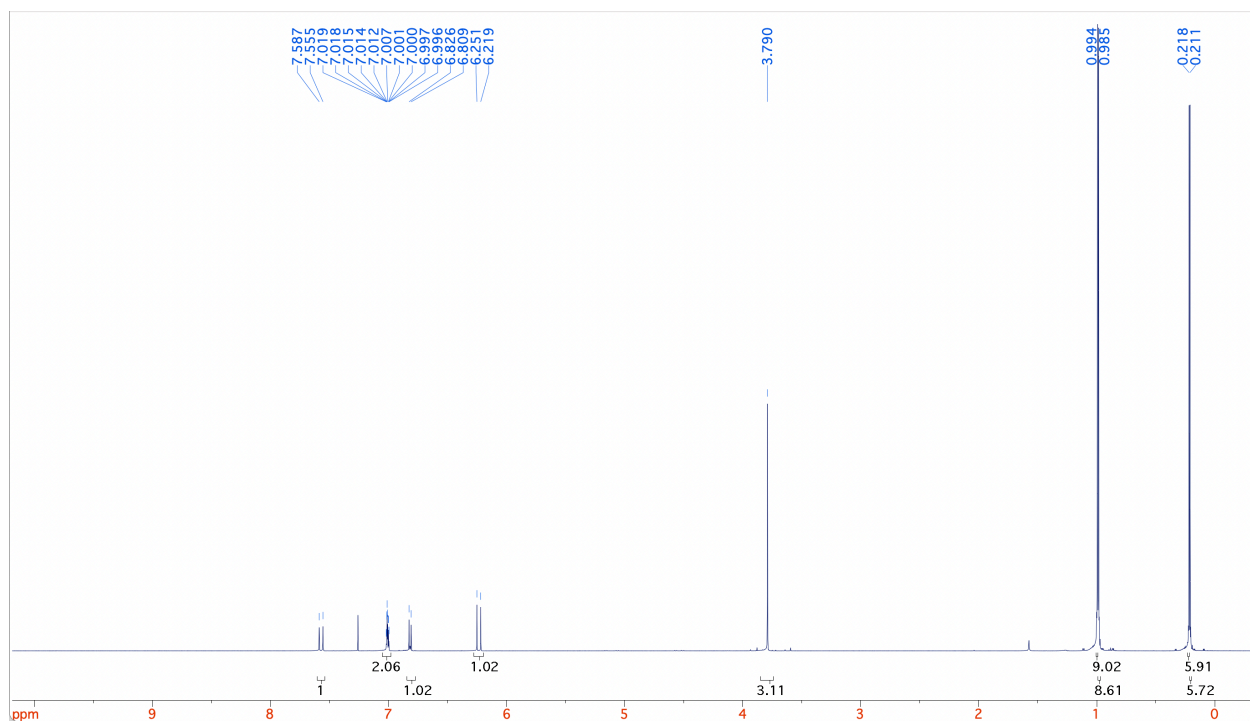
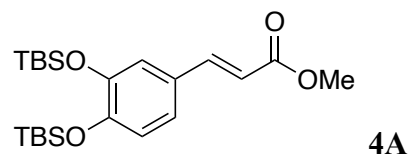

Background RT 0.99 - 1.17 (24 scans)
ZTS-W-7.2_4primeA0_APCI_inj1.datx 2021.11.30 17:43:36 ;
APCI + Max: 1.1E9

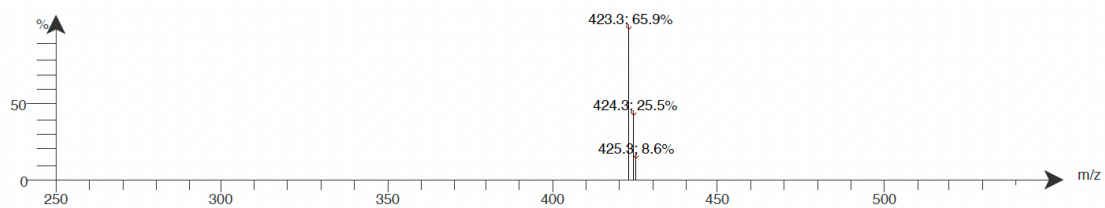

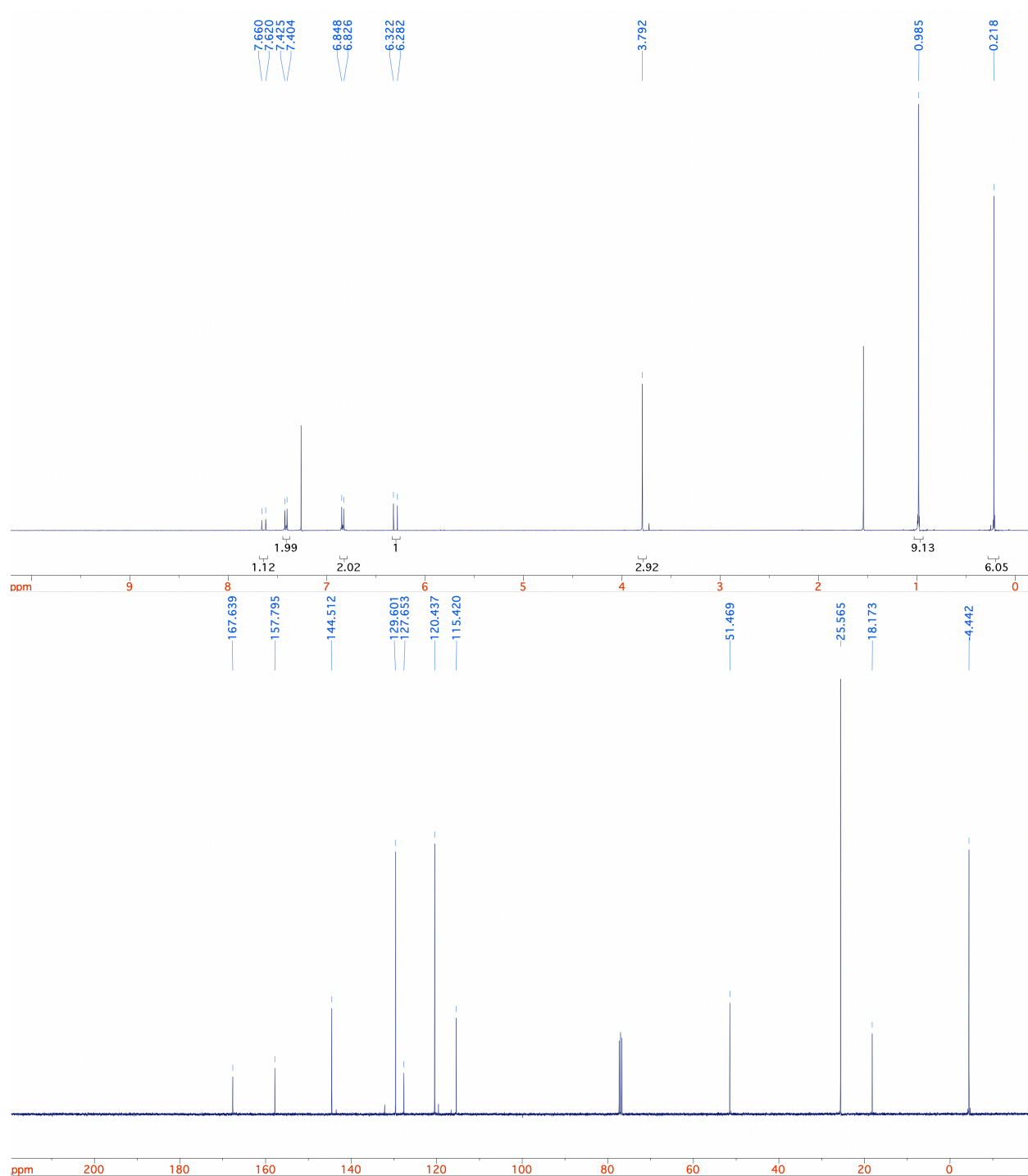
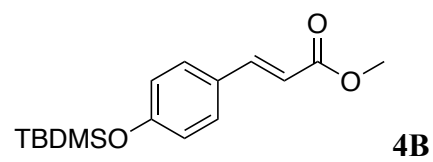

Background RT 1.20 - 1.51 (34 scans)
SMK-T-9ML_4_A1_inj1.dabx 2021.11.11 12:14:05 ;
ESI + Max: 6.8E8

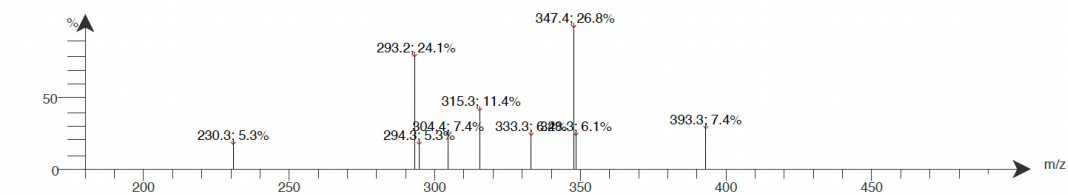

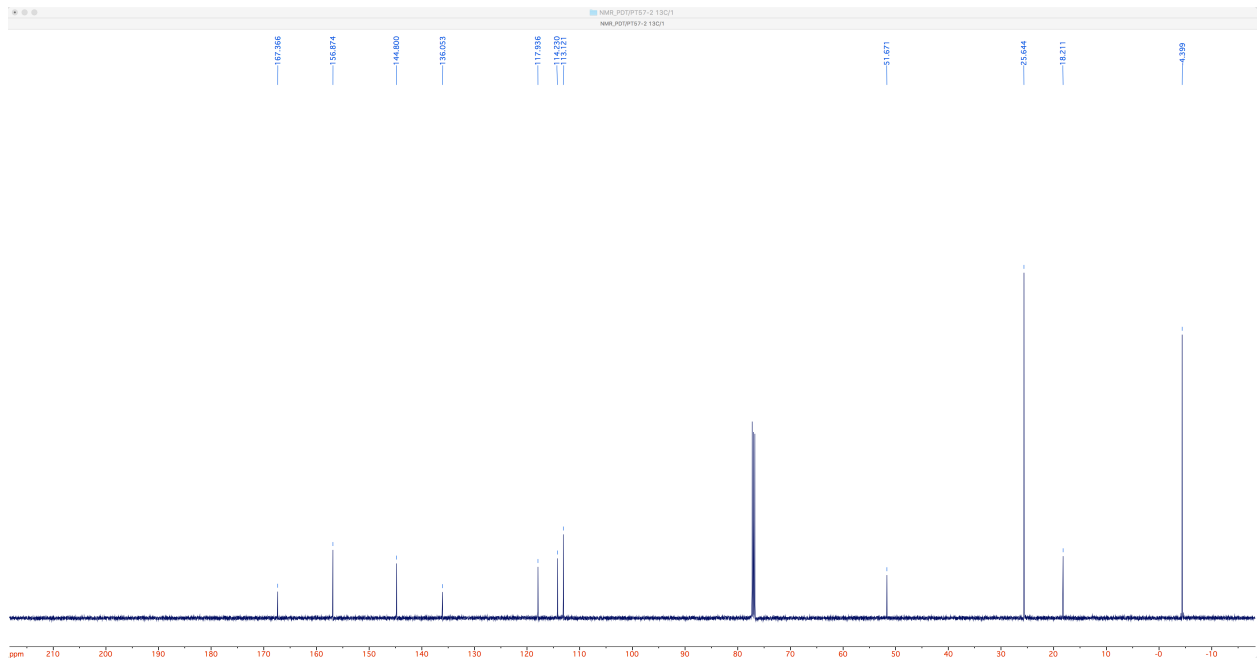

Spectrum RT 1.07 - 1.30 (17 scans) - Background Subtracted 0.00 - 1.07
KeMIS_188A_ACPL_inj1 2021.11.12 13:59:30 ;
APCI + Max: 1.9E9

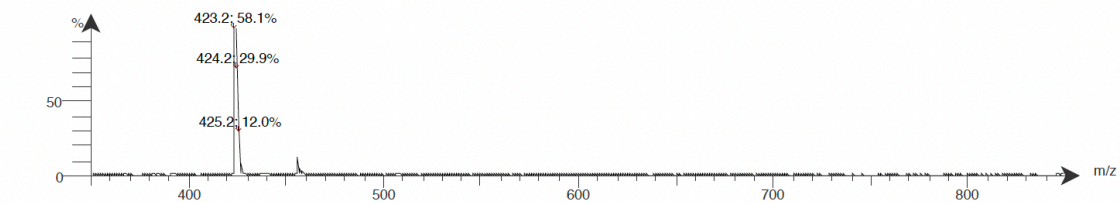

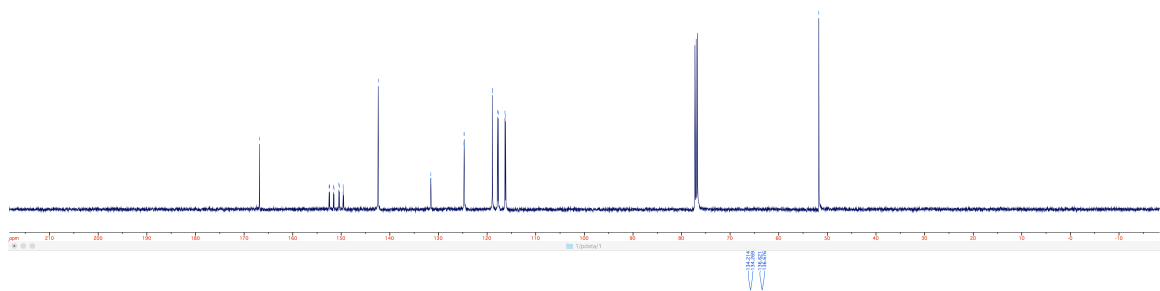

Background RT 0.90 - 1.03 (25 scans)
OTB-C-45P_APCI3.datx 2021.11.11 14:57:41 ;
Intensity APCI +

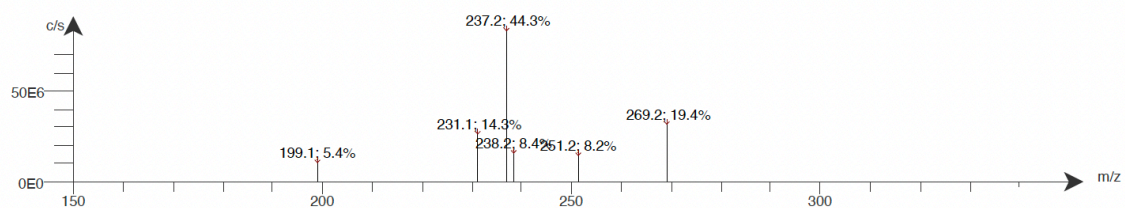

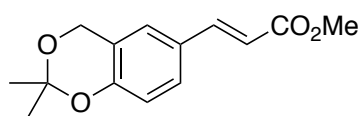

4F

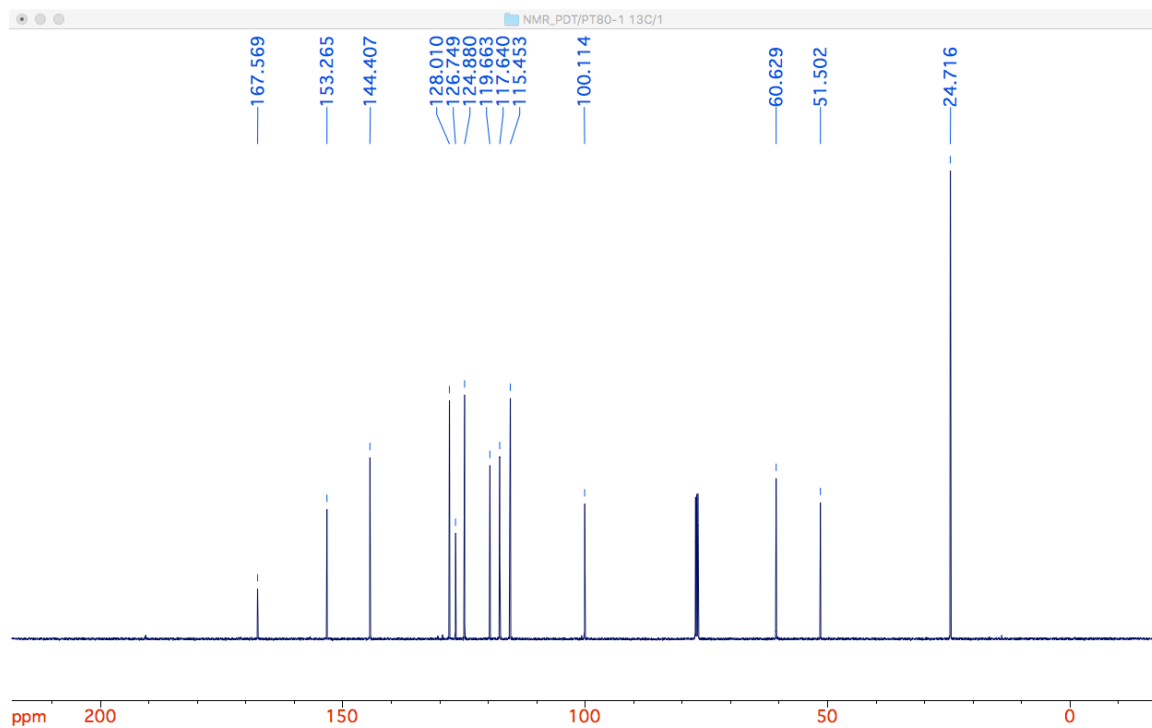
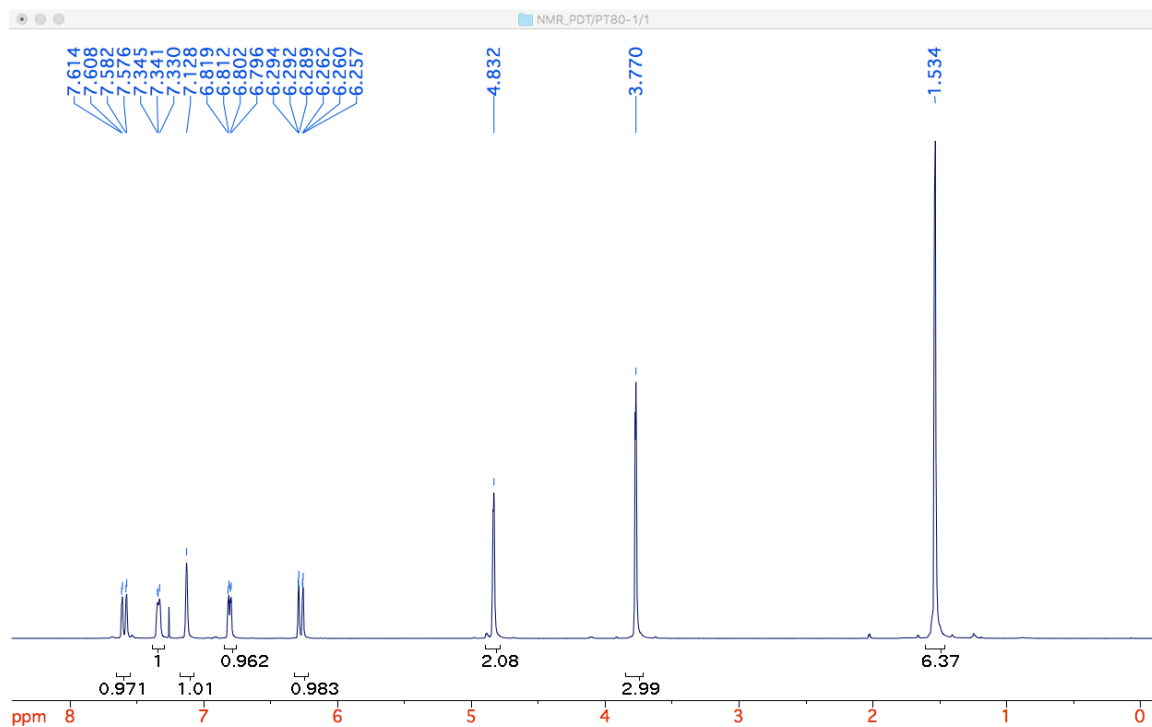

Background RT 1.05 - 1.21 (29 scans)
PT80-2-4_C3_inj1.datx 2021.10.26 17:33:08 ;
ESI +

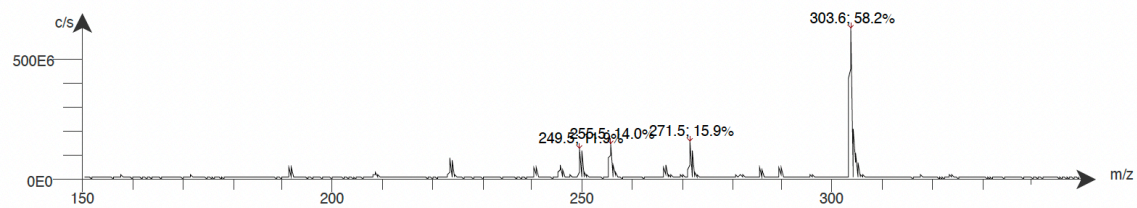

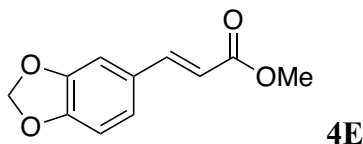

OTB-C-49PF//1H; CDC13//17JUL2016

Sample Name:
OTB-C-49PF
Data Collected on:
nmr6b-mercury400
Archive directory:
/home/space/data
Sample directory:
OTB-C-49PF_20160717_01
FidFile: PROTON

Pulse Sequence: PROTON (s2pul)
Solvent: cdcl3
Data collected on: Jul 17 2016

Operator: kerwin

Relax. delay 1.000 sec
Pulse 45.0 degrees
Acq. time 2.558 sec
Width 6406.1 Hz
16 repetitions
OBSERVE H1, 400.4437673 MHz
DATA PROCESSING
FT size 32768
Total time 0 min 57 sec

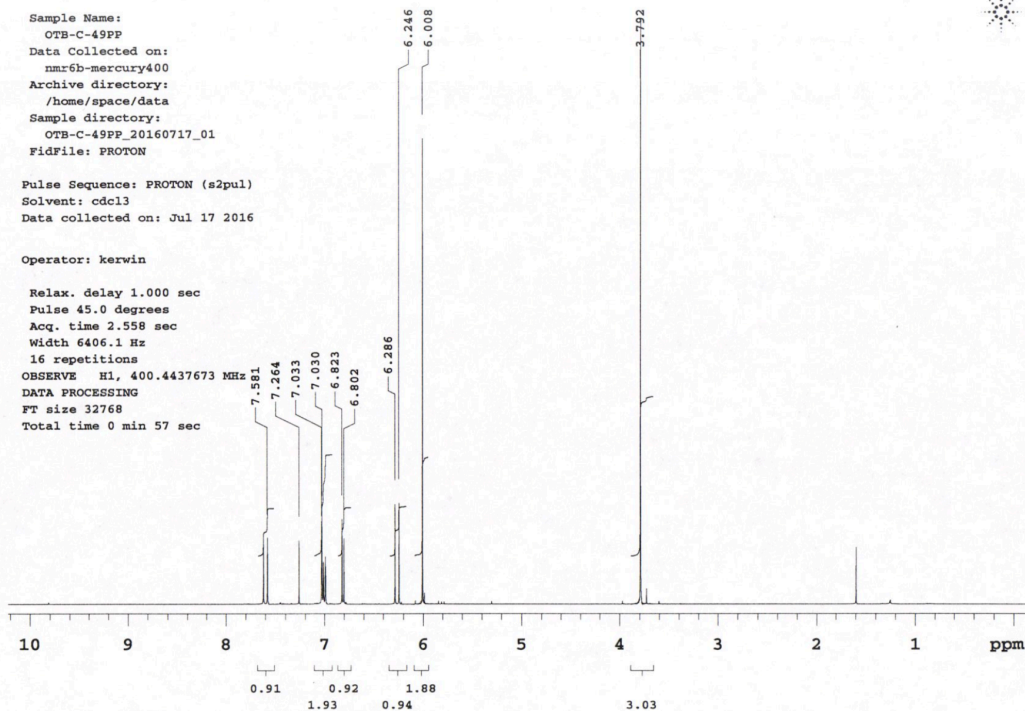

Agilent Technologies

OTB-C-49PF

Sample Name:
OTB-C-49PF
Data Collected on:
nmr6b-mercury400
Archive directory:
/home/space/data
Sample directory:
OTB-C-49PF_20160717_01
FidFile: CARBON_01

Pulse Sequence: CARBON (s2pul)
Solvent: cdcl3
Data collected on: Jul 17 2016

Operator: kerwin

Relax. delay 2.000 sec
Pulse 30.0 degrees
Acq. time 1.301 sec
Width 25188.9 Hz
256 repetitions
OBSERVE C13, 100.6916659 MHz
DECOUPLE H1, 400.4458059 MHz
Power 38 dB
continuously on
WALTZ-16 modulated
DATA PROCESSING
Line broadening 0.5 Hz
FT size 65536
Total time 14 min

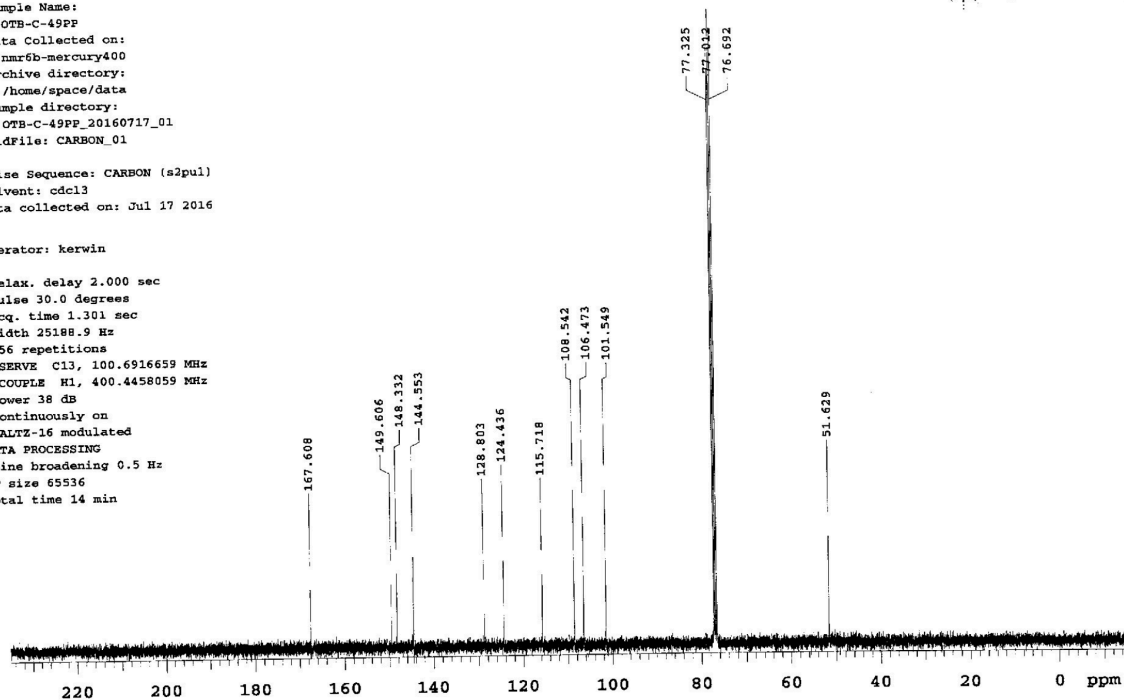

Agilent Technologies

Intensity

Background RT 1.07 - 1.28 {36 scans}
SMK-4primeC5_ESIpos_inj1.datx 2021.12.09 14:10:11 ;
ESI +

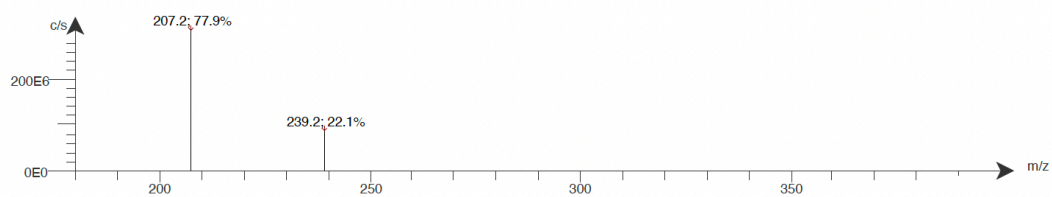

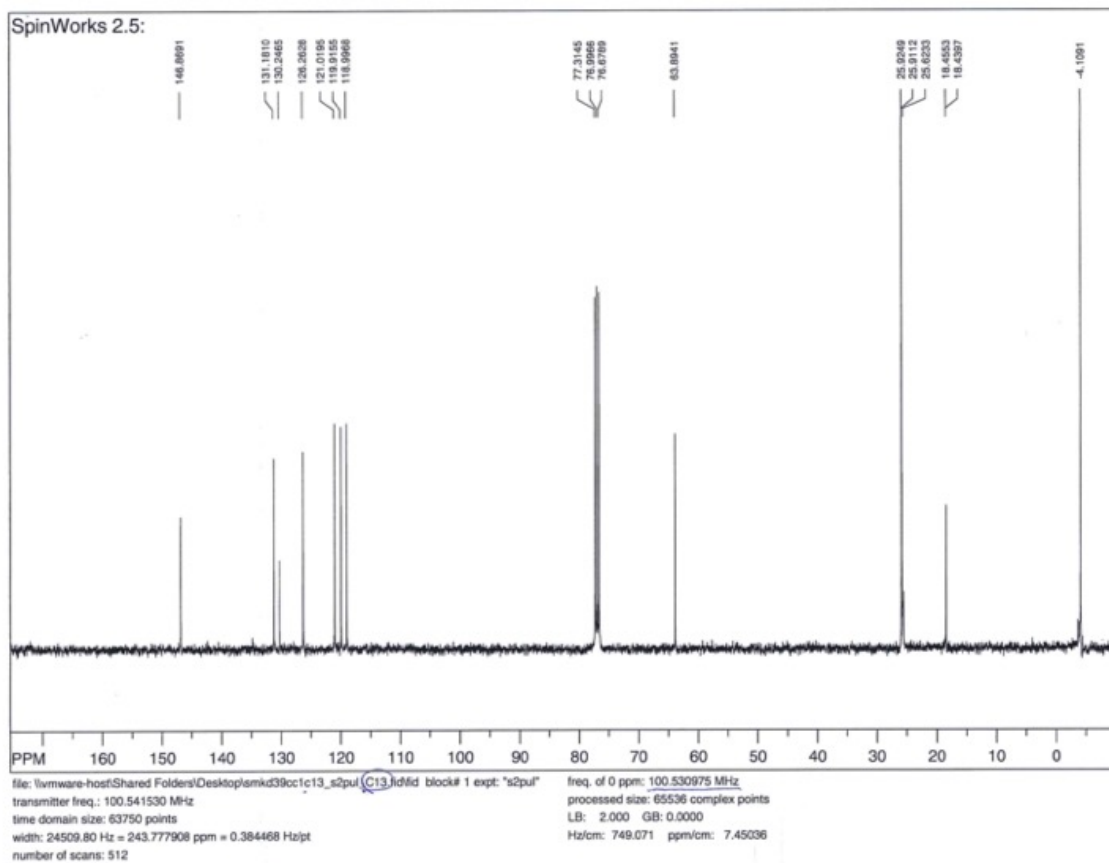
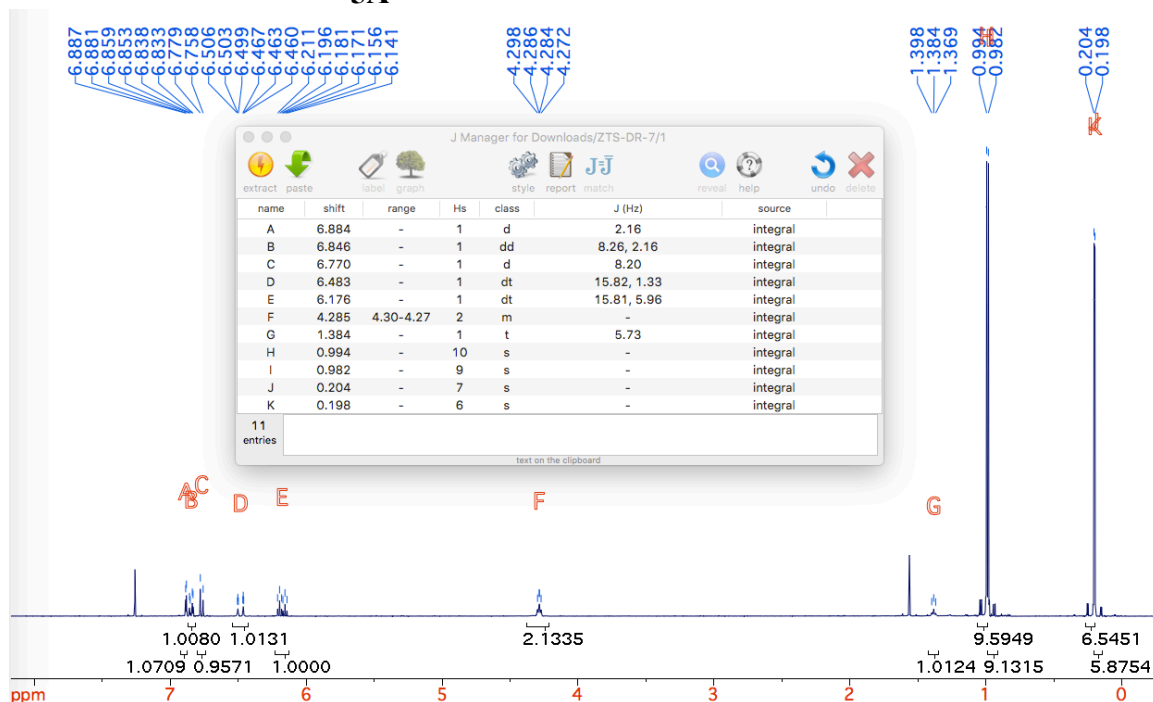
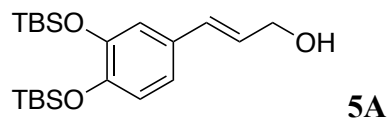

x10³ +ESI Scan (0.197-0.230 min, 3 Scans) Frag=220.0V MSF13-1817_SMKD111cp_hfESIpoe2.d Subtract

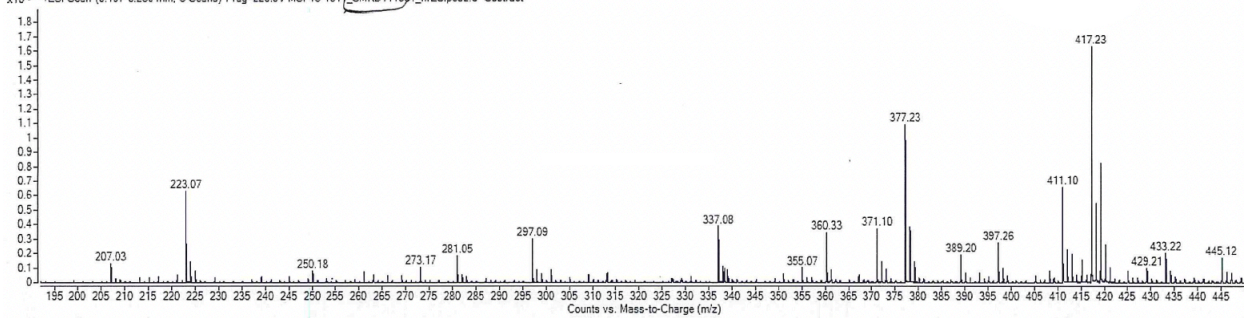

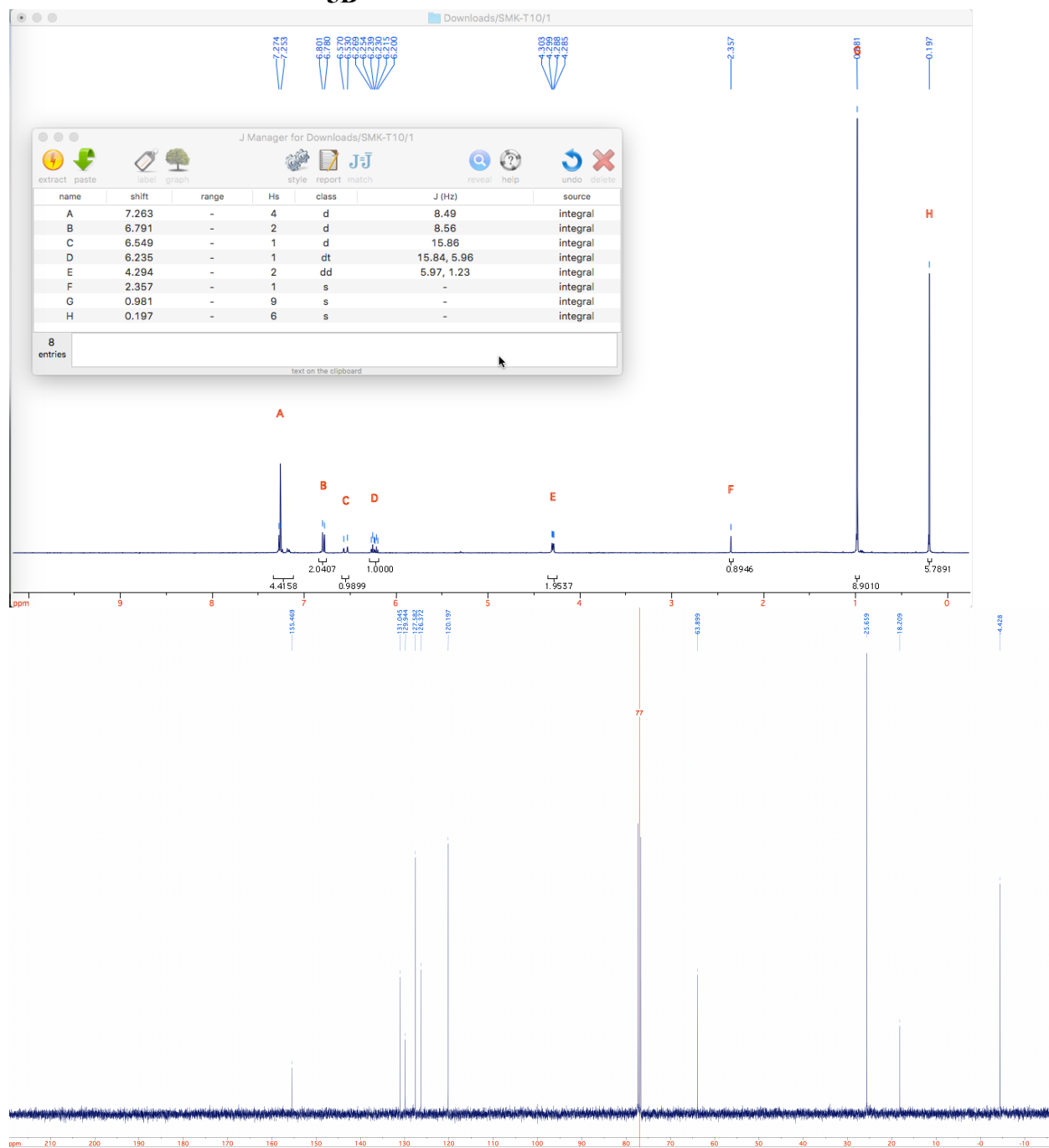
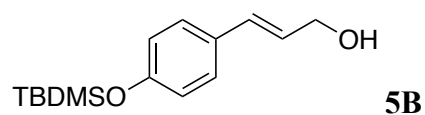

Background RT 1.03 - 1.40 (90 scans)
SMK-4A1_APCI_Inj1.datx 2021.11.19 13:03:54 ;
APCI + Max: 1.5E9

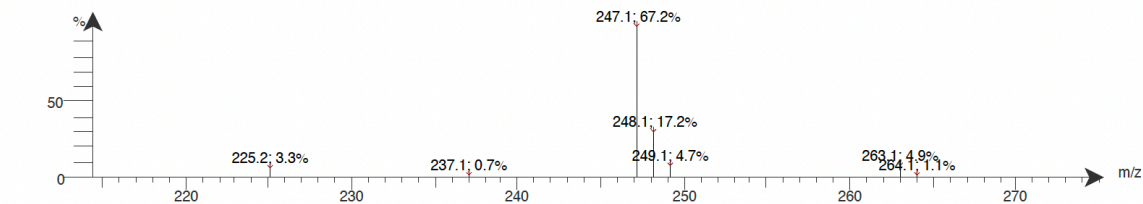

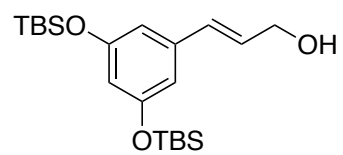

5C

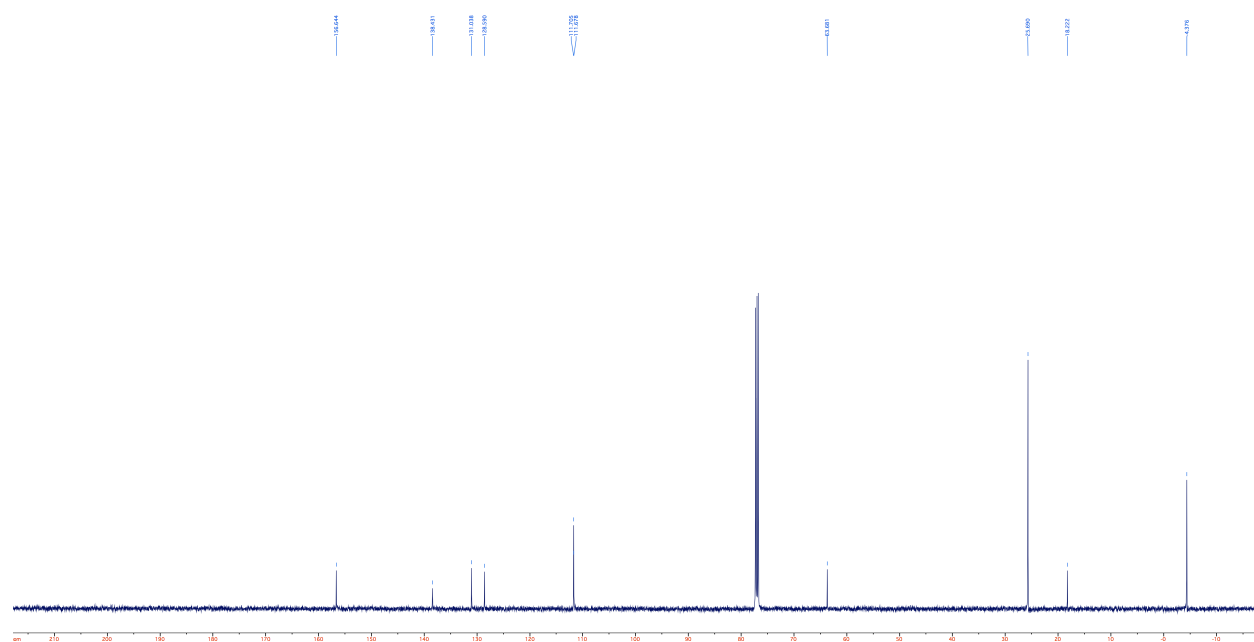
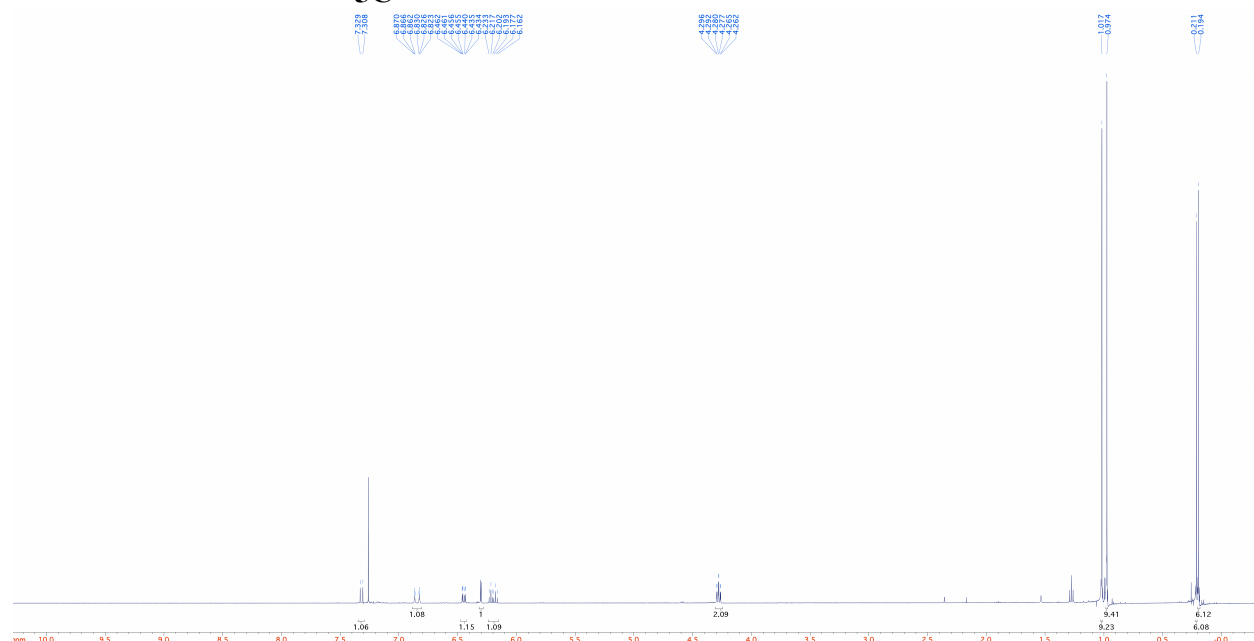

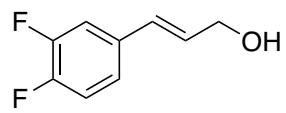

5D

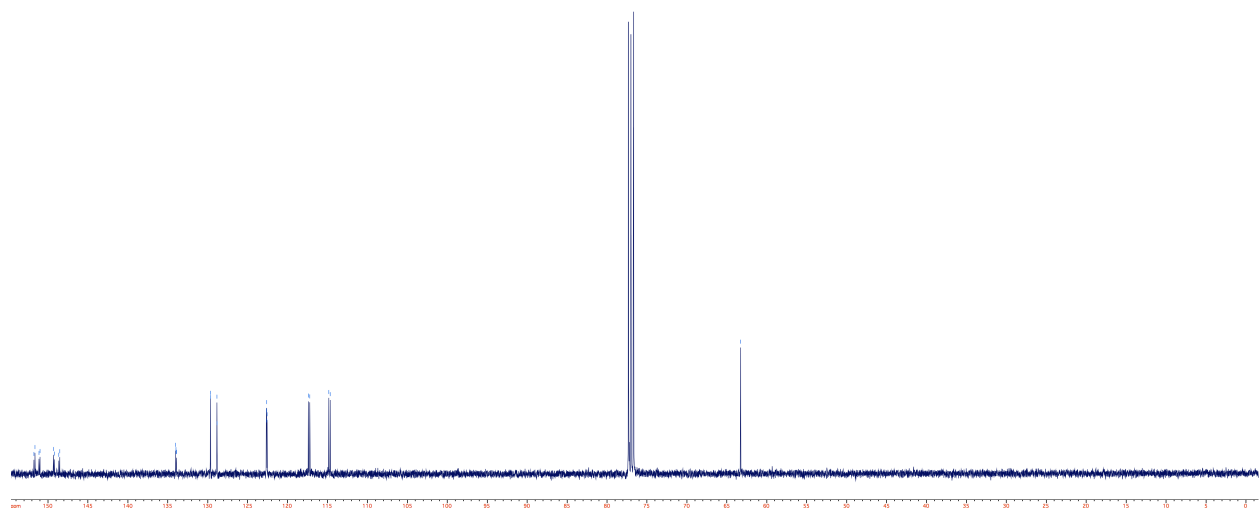
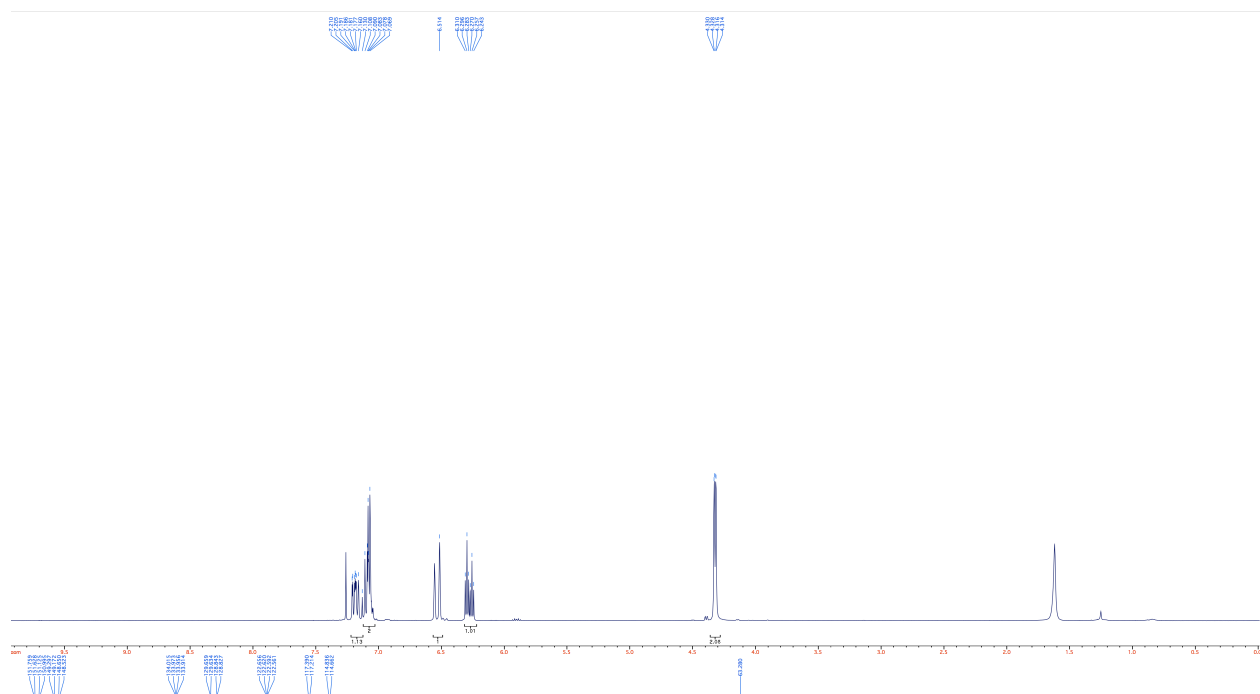

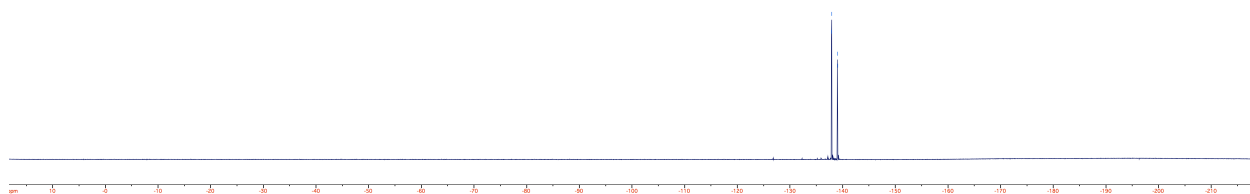

Background RT 1.10 - 1.24 (25 scans)
OTB-C-96p-4B4_inj1.datx 2021.10.26 17:24:37 ;
ESI +

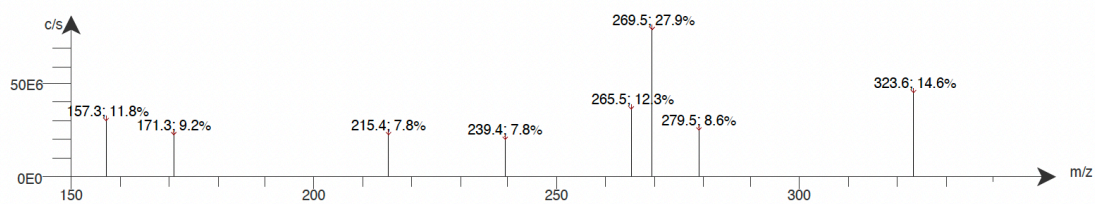

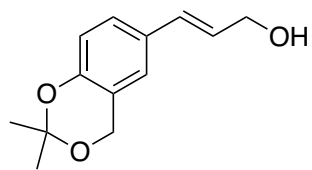

5F

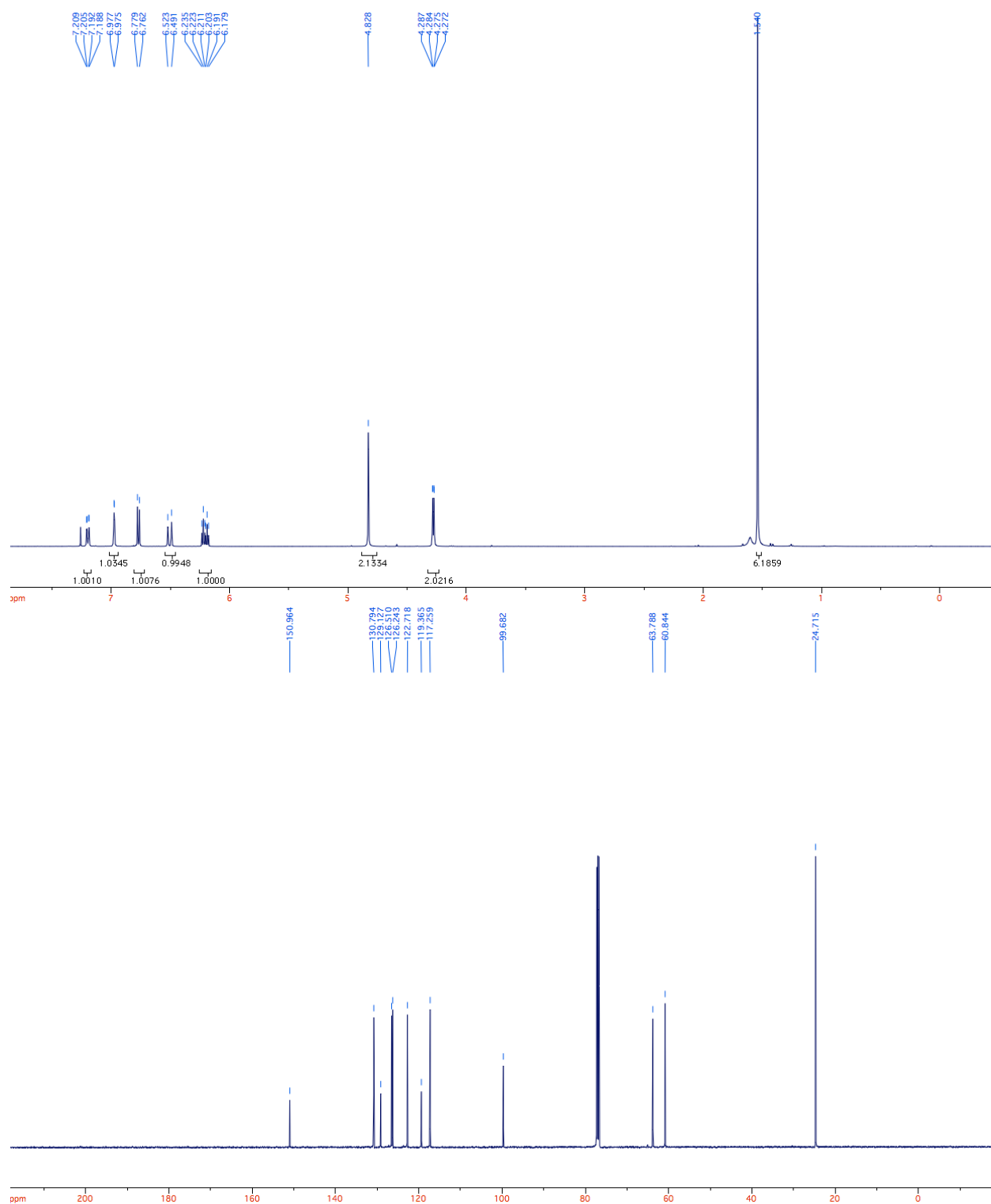

Background RT 1.04 - 1.25 (32 scans)
SMK-4C3_new_inj5.datx 2021.11.11 14:05:46 ;
APCI +

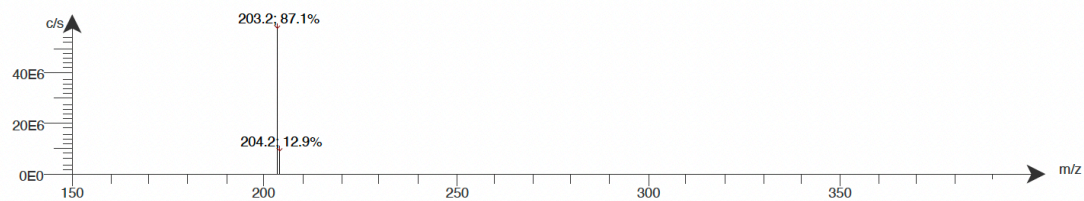

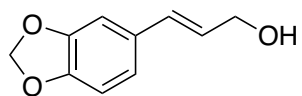

5E

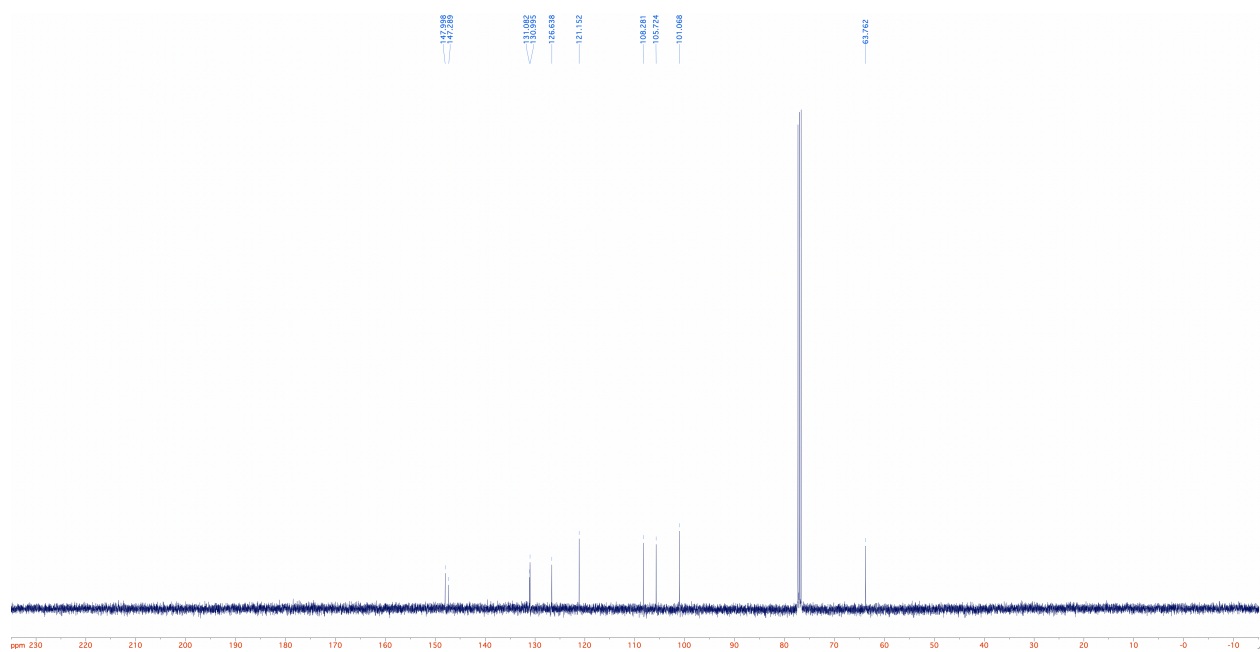
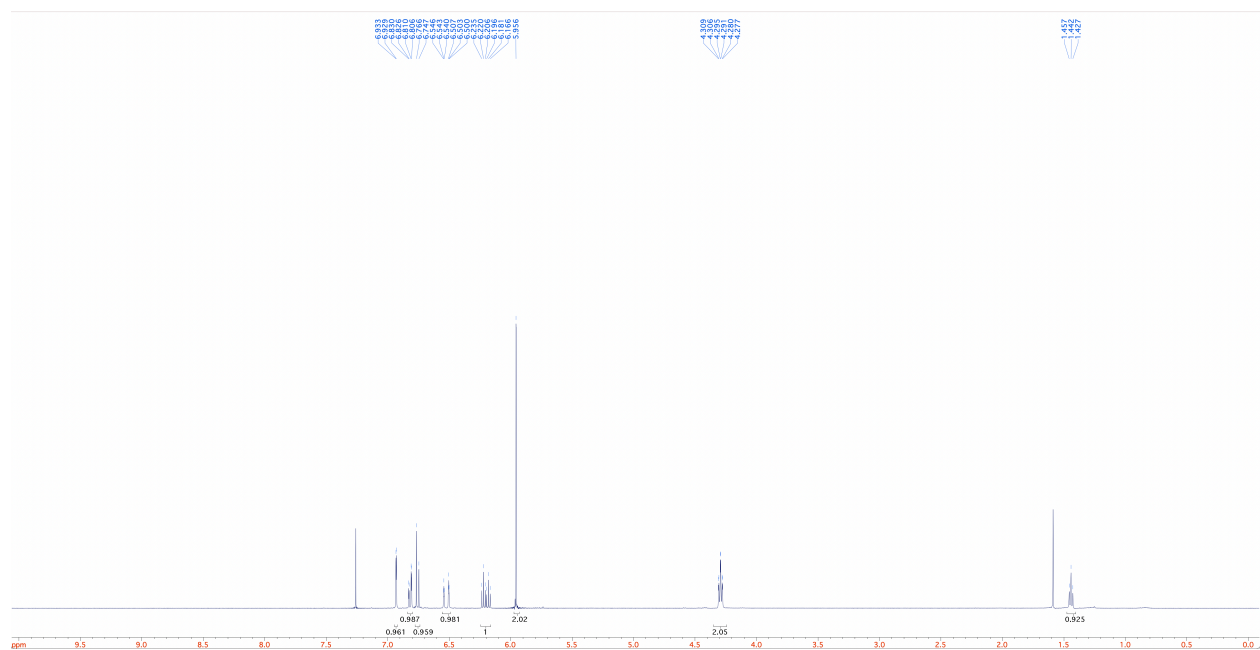

Background RT 1.14 - 1.29 (52 scans)
SMK-4C5_ESIpos_inj1.datx 2021.12.07 17:00:54 ;
ESI + Max: 5.8E7

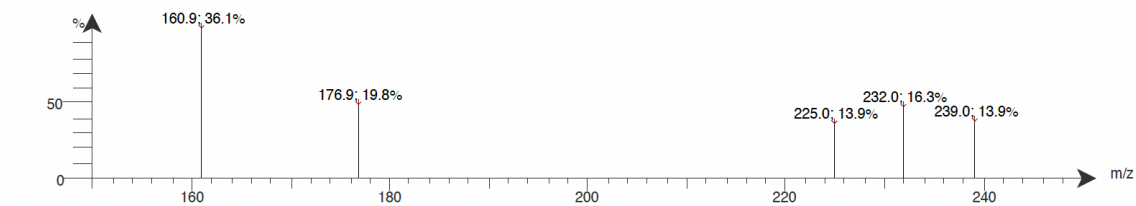

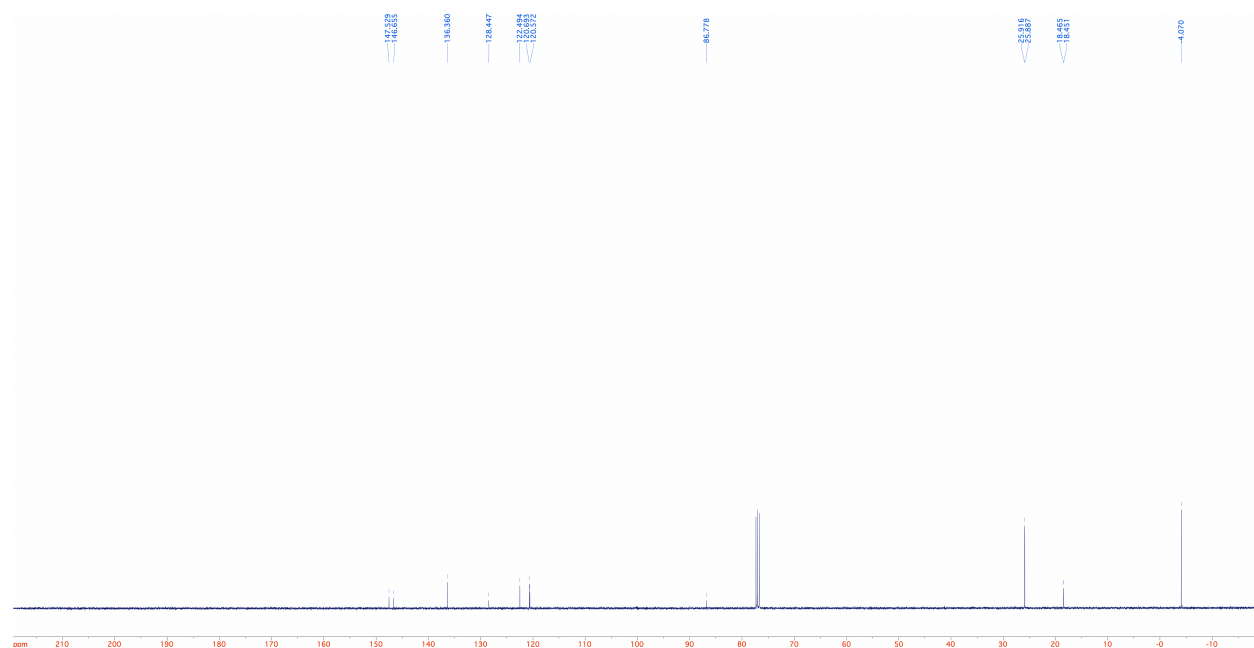
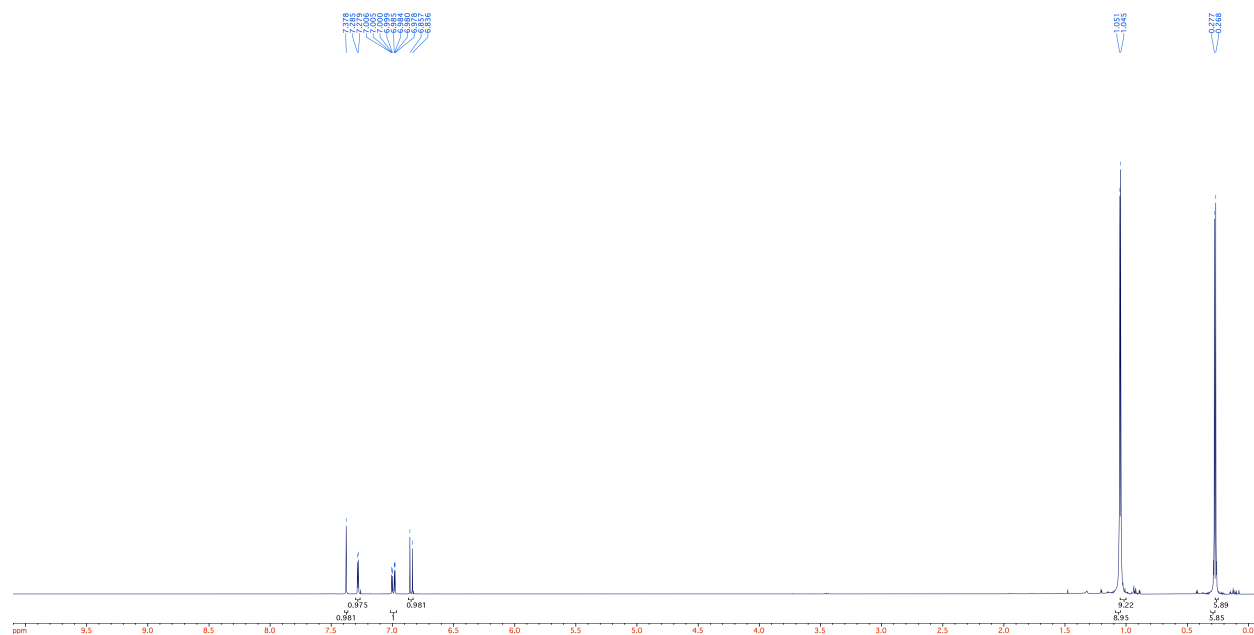
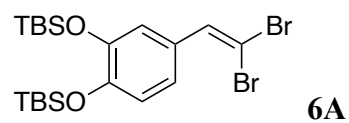

Background RT 1.05 - 1.32 (27 scans)
 SMK-T-44c_1_A0_inj4.datx 2021.11.11 12:54:41 ;
 ESI - Max: 2.4E5

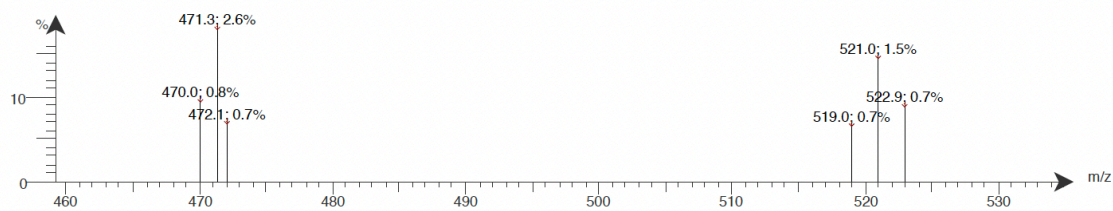

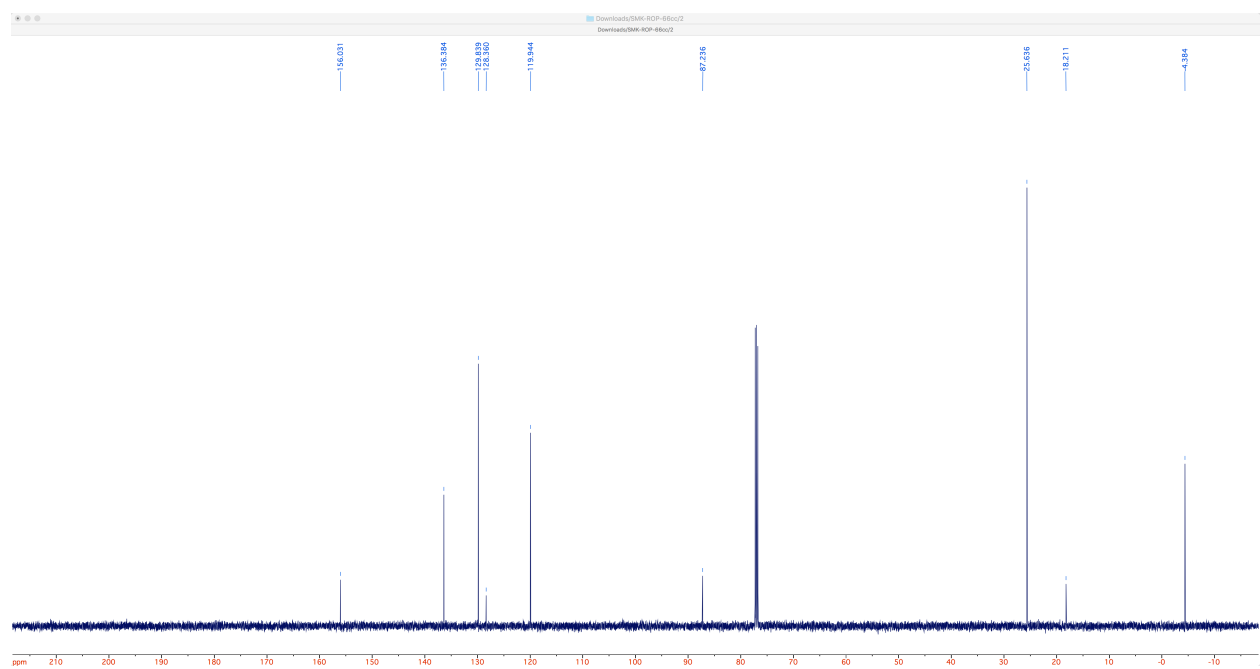
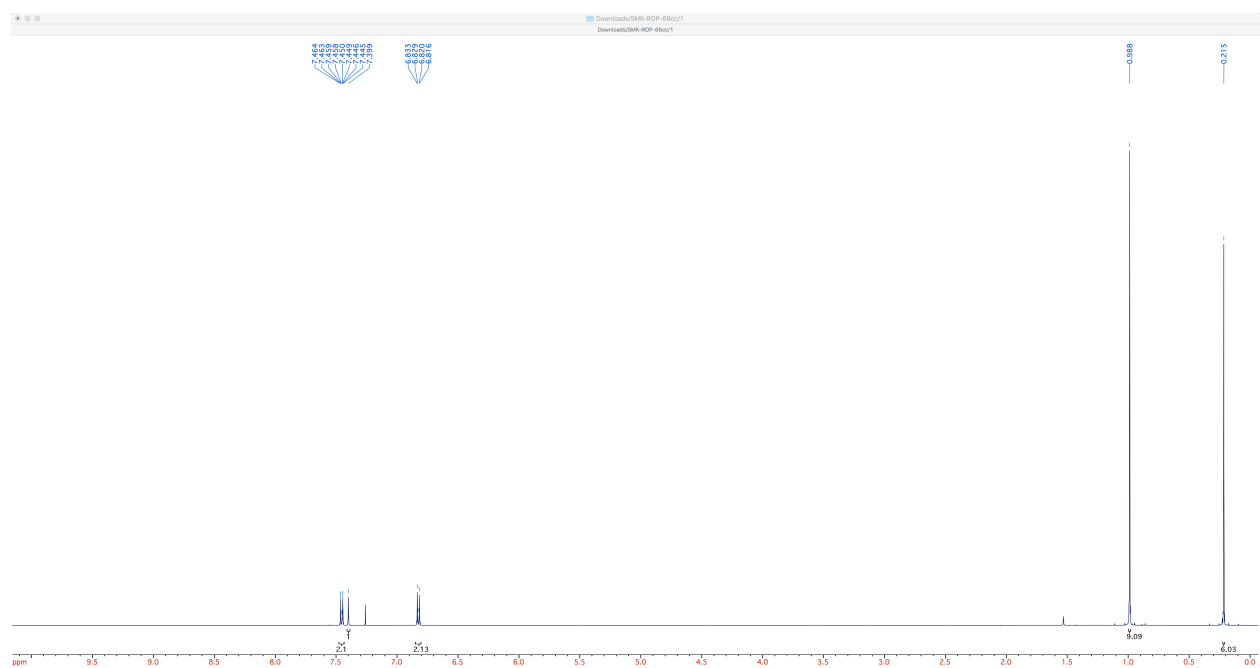
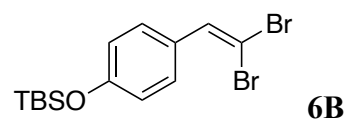

Background RT 1.02 - 1.14 (13 scans)
KeMIS-194A_1_A1_inj3.datx 2021.10.28 17:27:24 ;
ESI - Max: 2.3E6

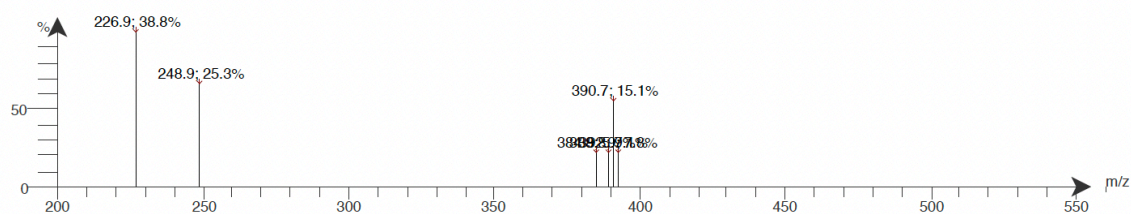

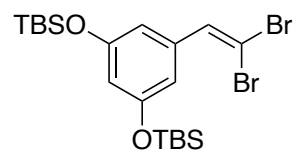

6C

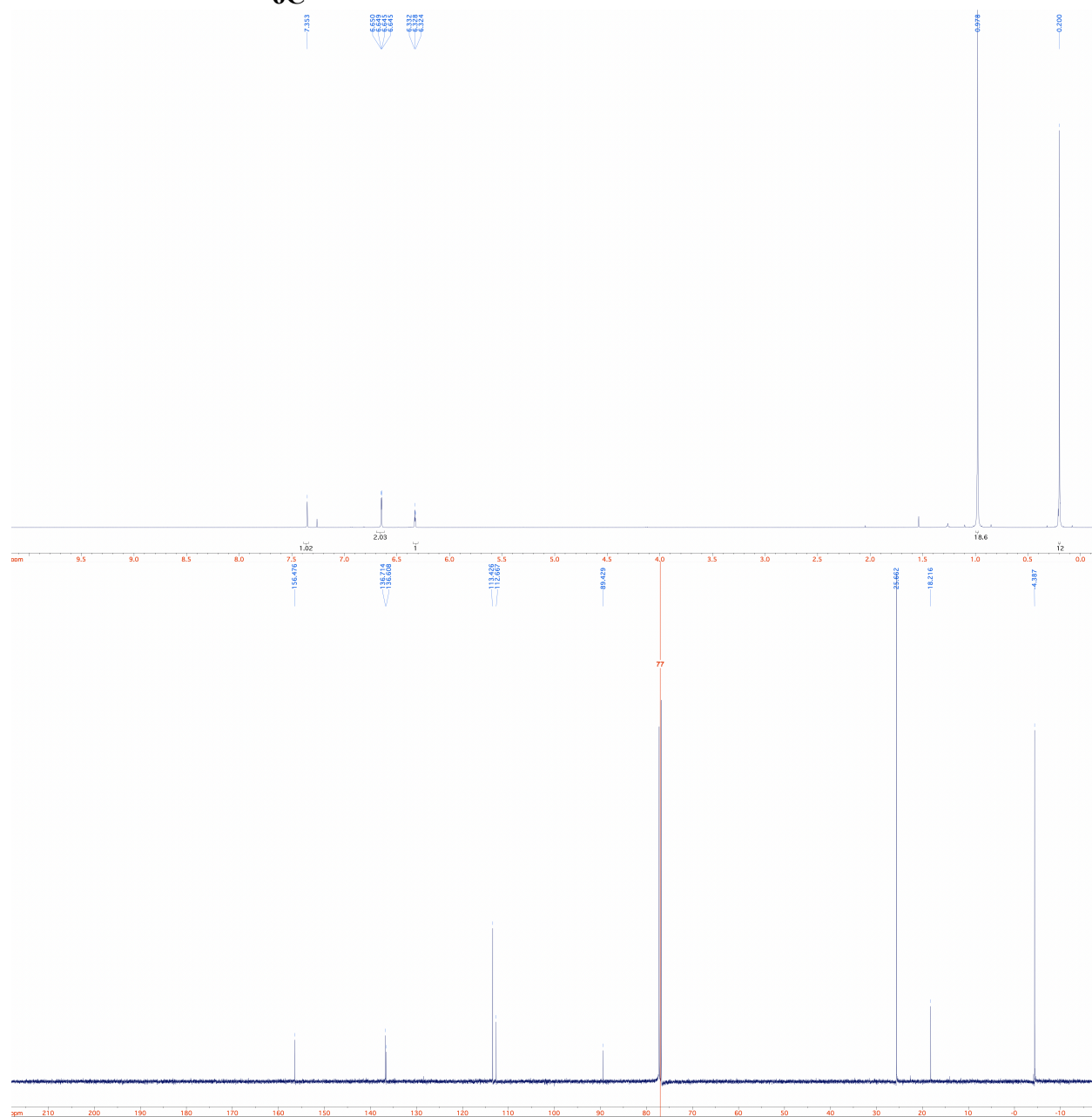

Background RT 1.14 - 1.34 {18 scans}
RC-ROP-6_1_A4_inj1.datx 2021.10.29 09:56:30 ;
ESI - Max: 1.4E6

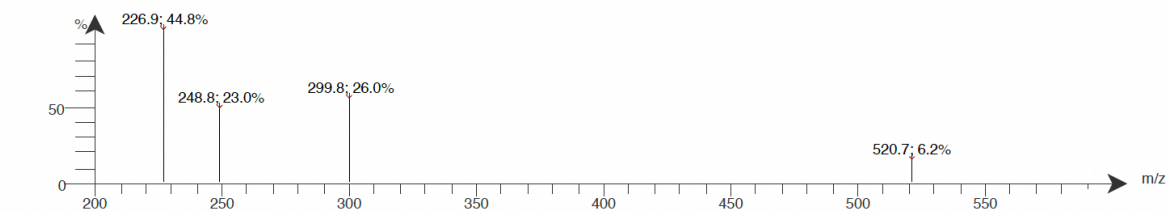

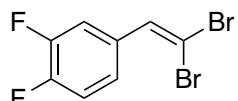

6D

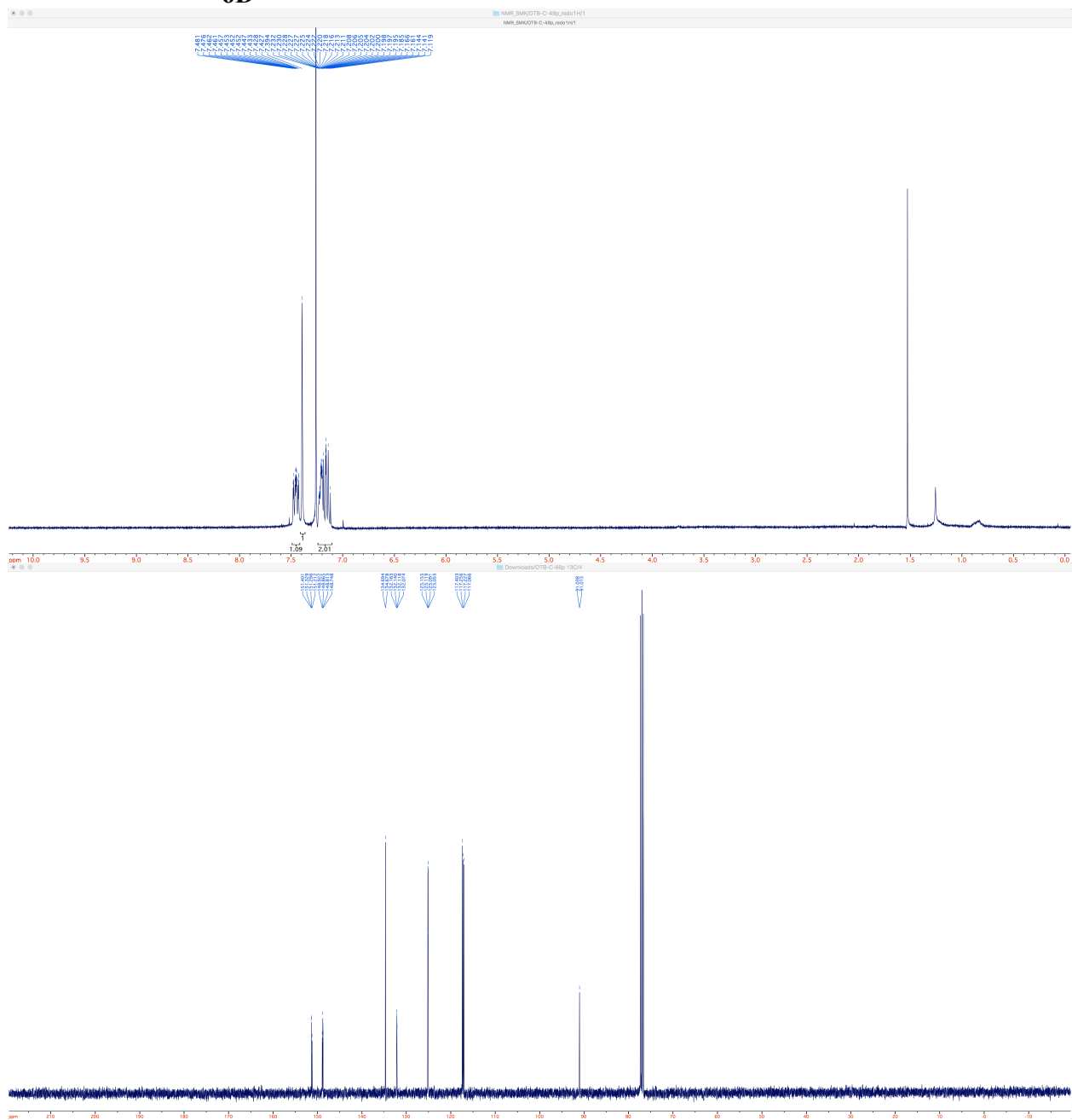

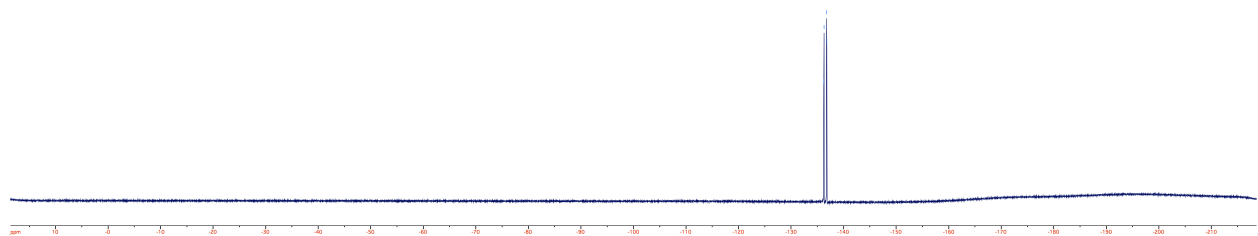

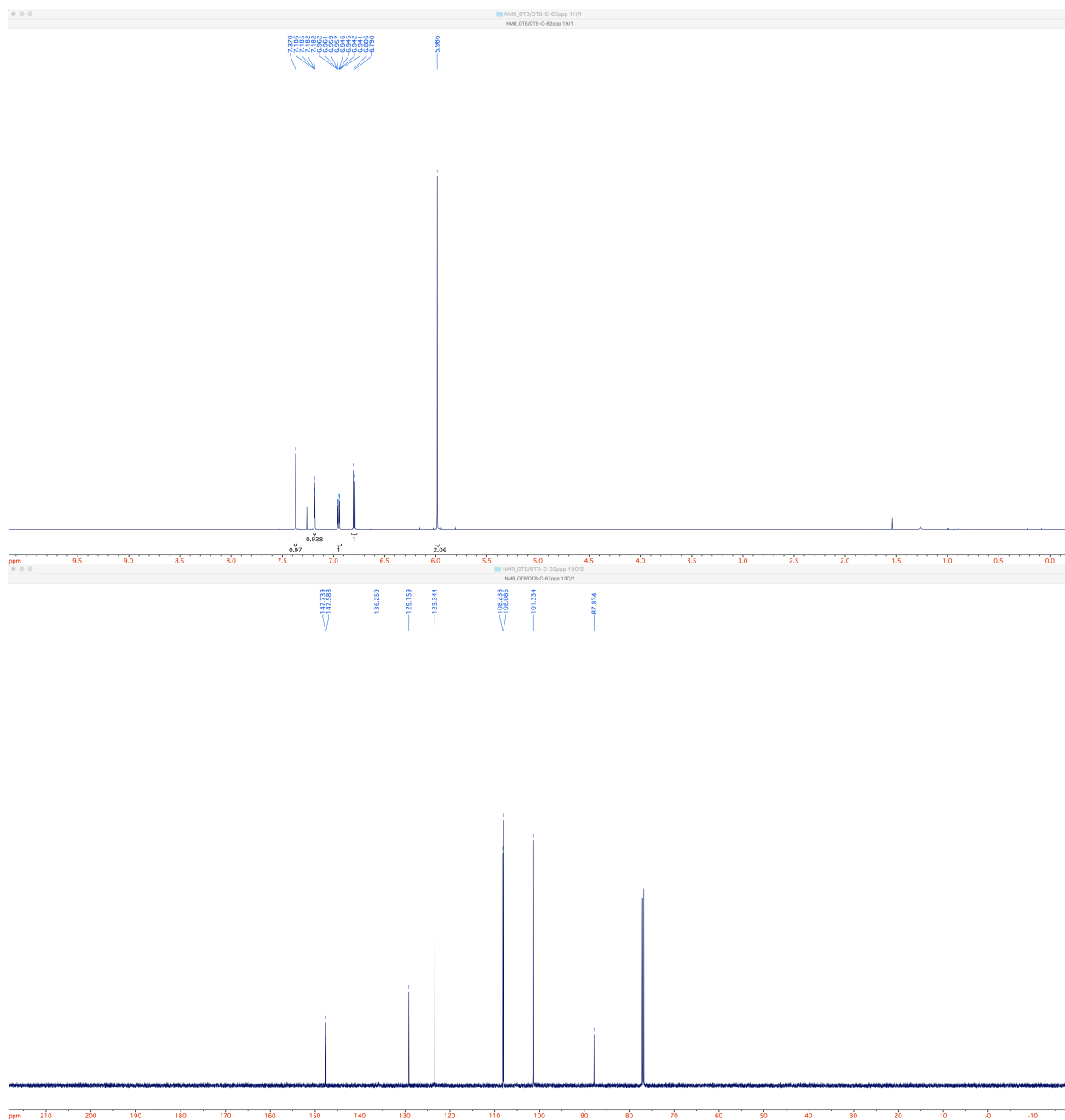
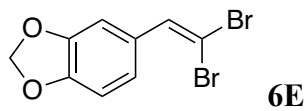

Spectrum RT 1.05 - 1.15 (8 scans)
PC-ROP-5_1_C5_APCI_inj1.datx 2021.11.12 14:37:08 ;
Intensity APCI + Max: 1E7

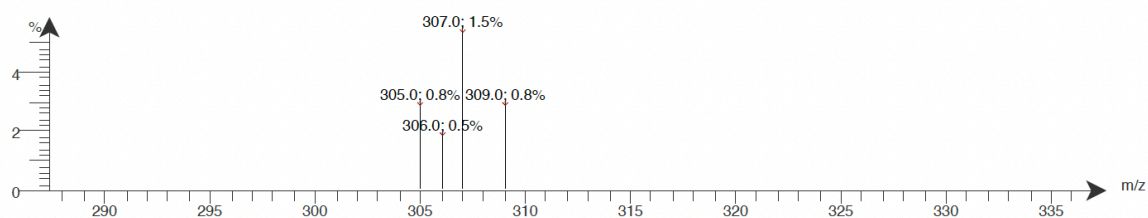

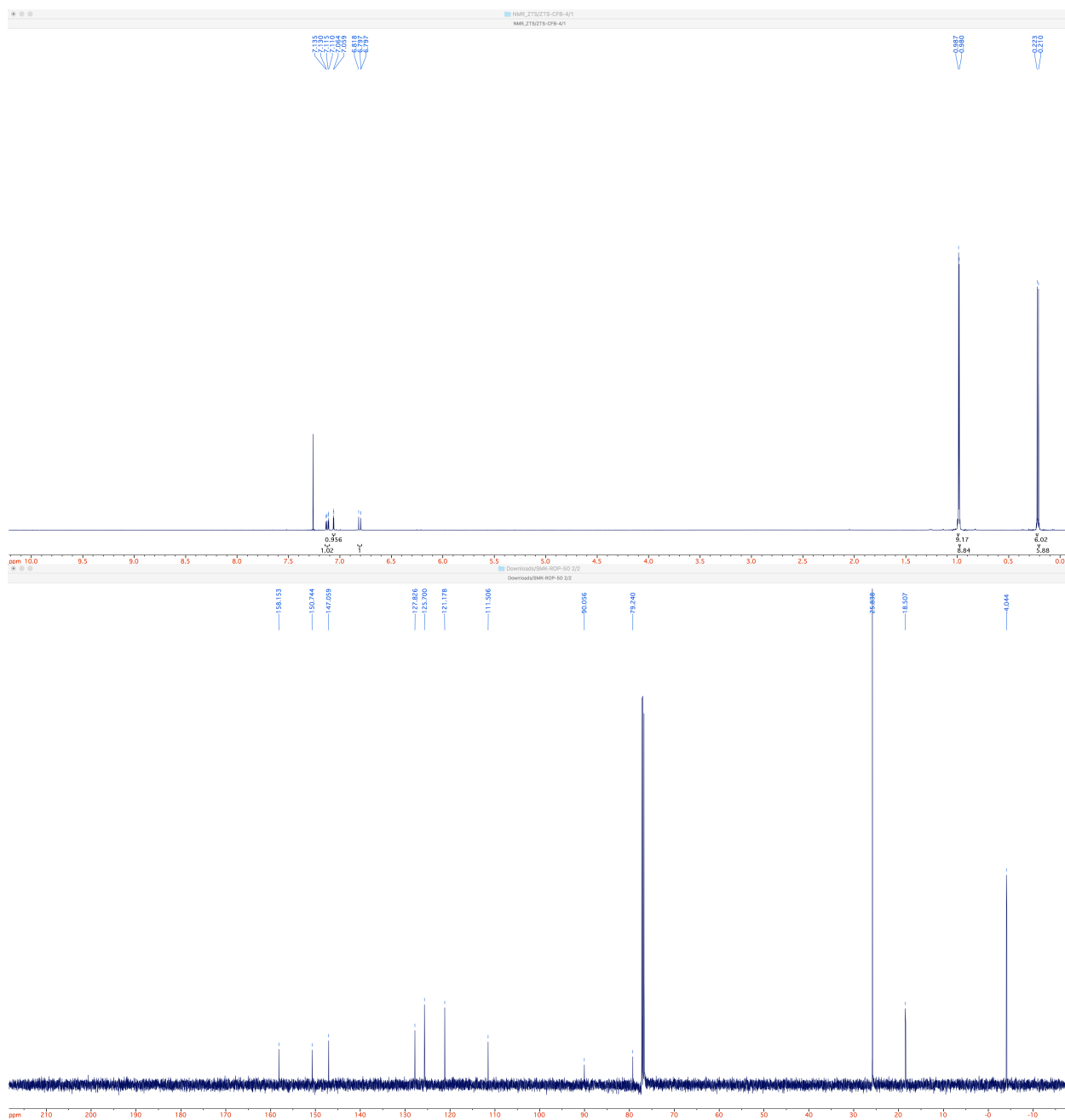
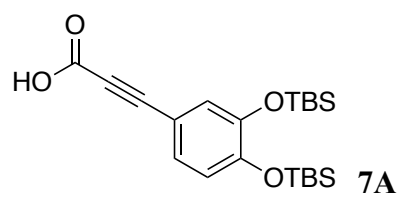

User Spectra

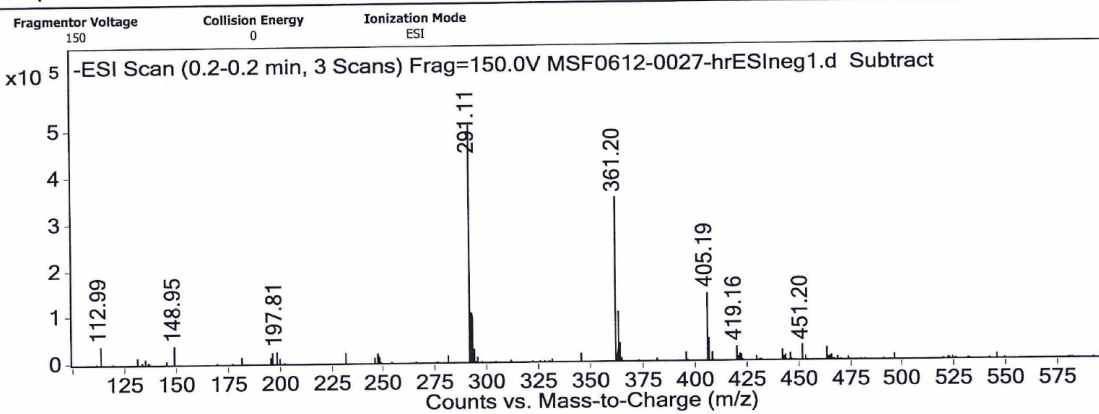

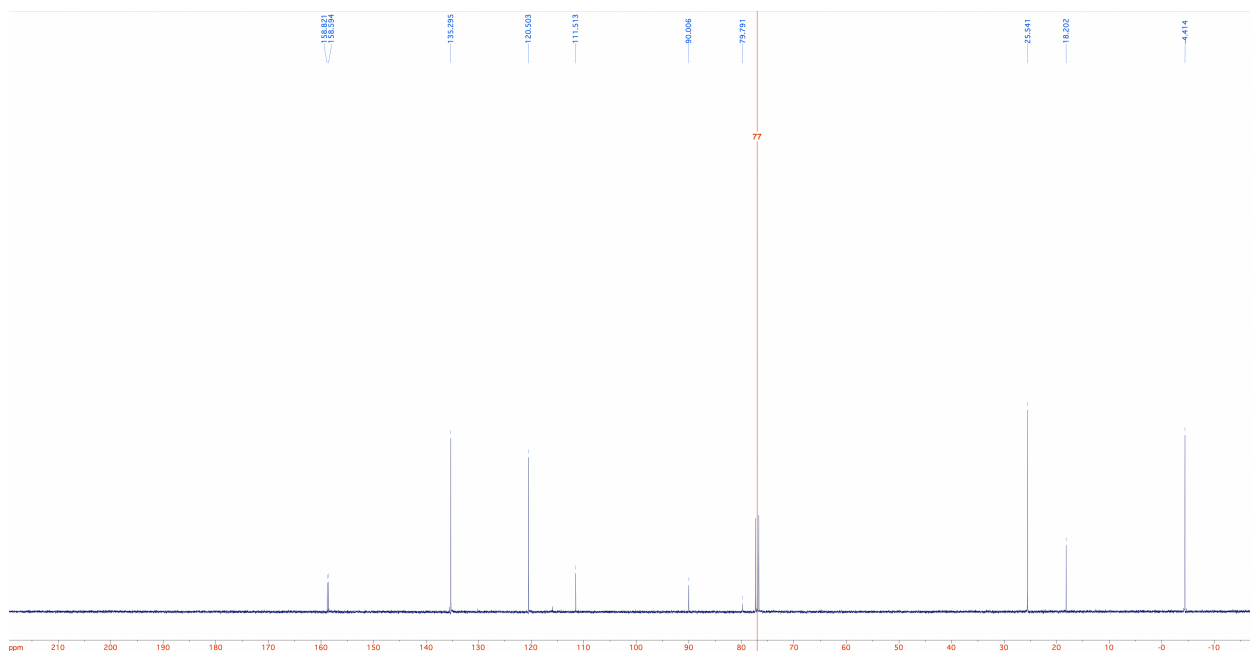
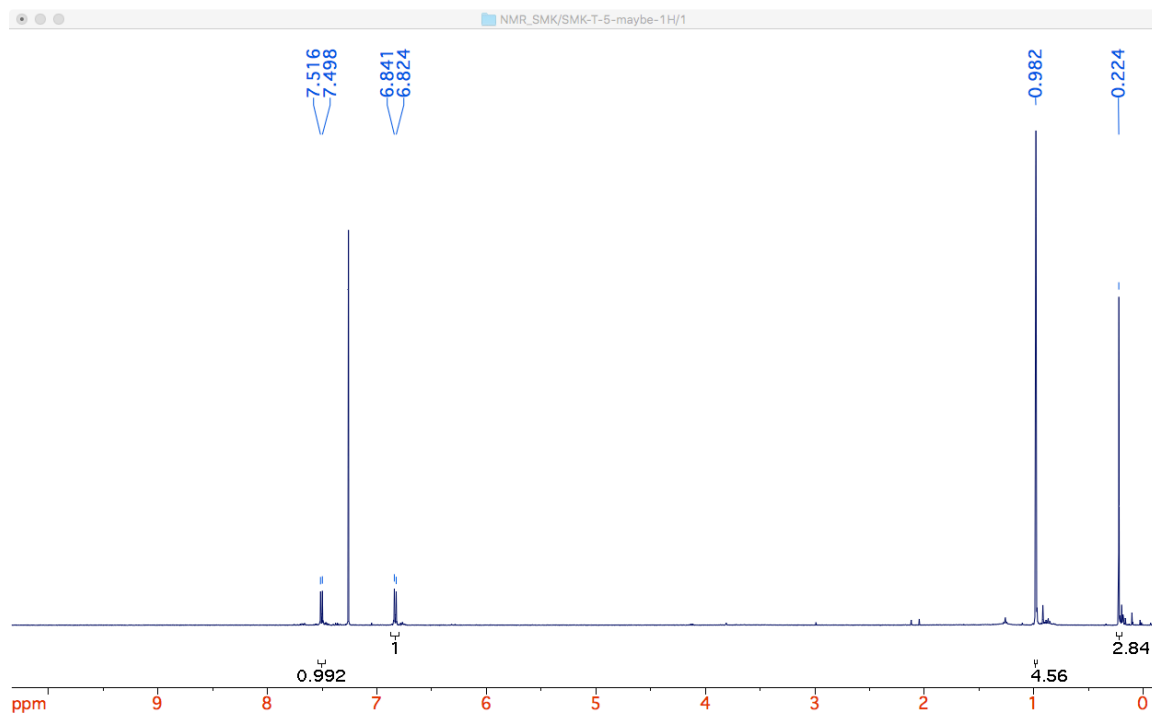
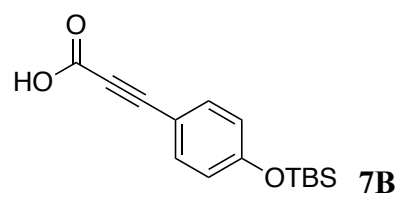

Background RT 0.97 - 1.13 {13 scans}
SMK-T-5_inj1.datx 2021.07.27 15:27:19 ;
ESI - Max: 3E8

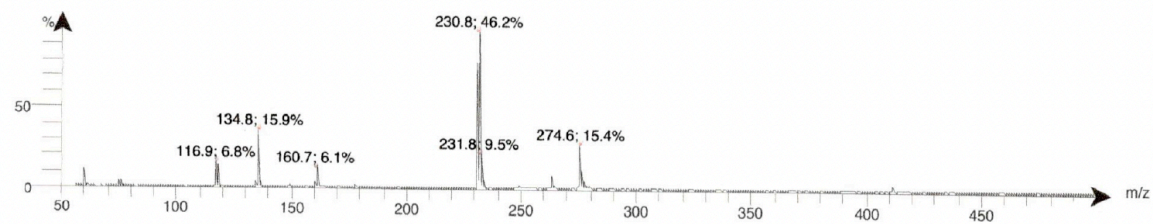

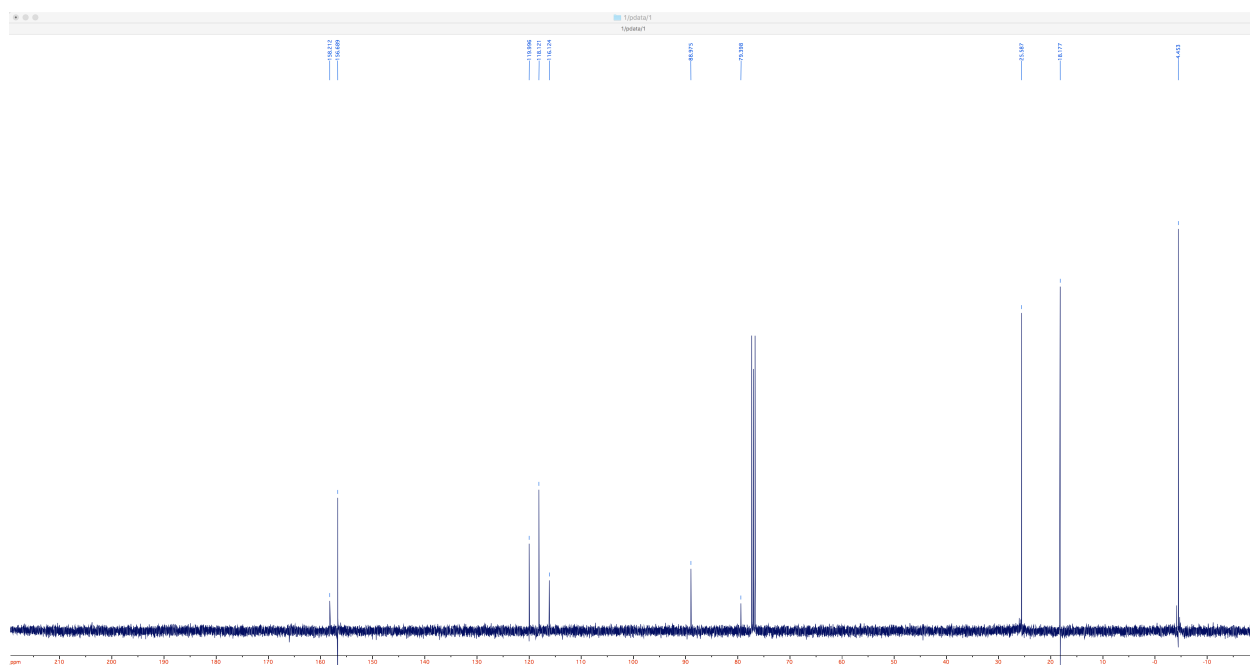

Background RT 1.63 - 1.91 (22 scans)
KeMIS-180A_inj1.datx 2021.07.26 15:46:12 ;
ESI - Max: 2.7E8

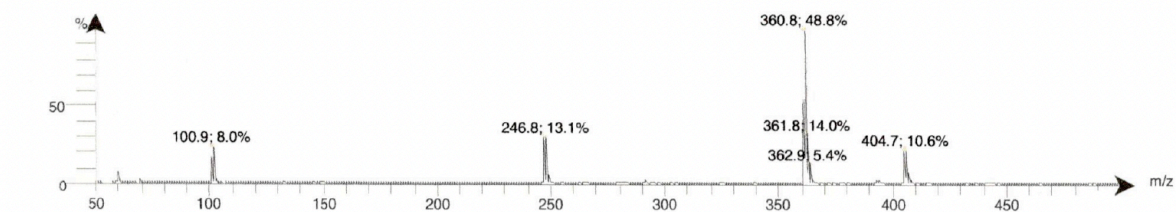

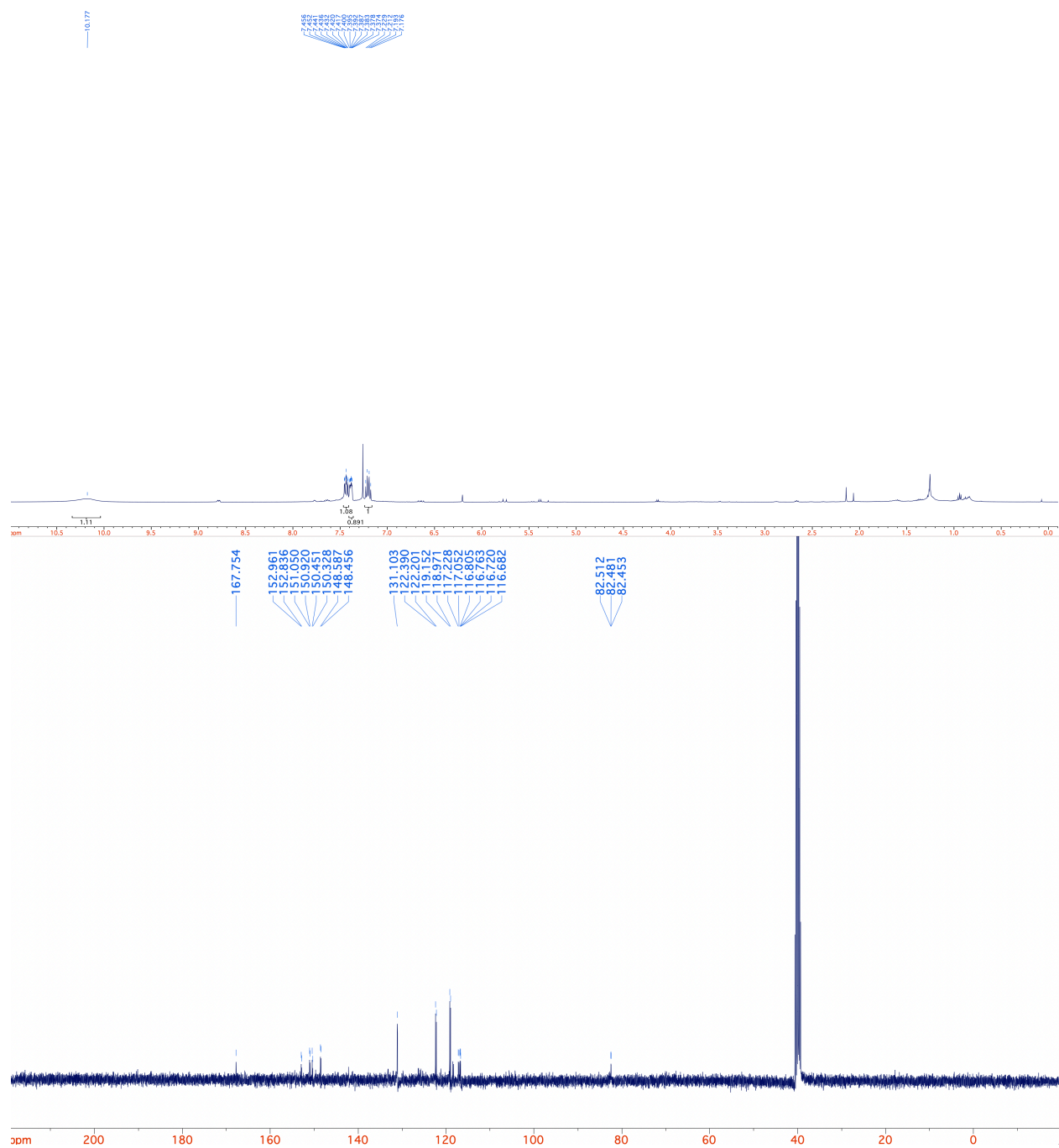
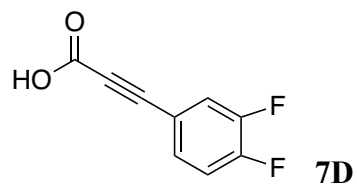

Background RT 1.09 - 1.25 (13 scans)
OTB-C-71_inj1.datx 2021.08.03 16:04:08 ;
ESI - Max: 1.9E8

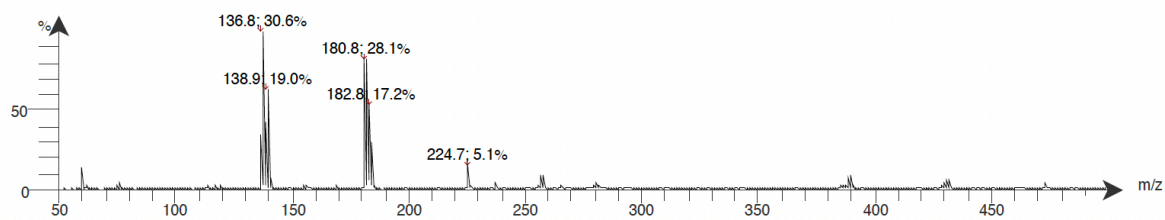

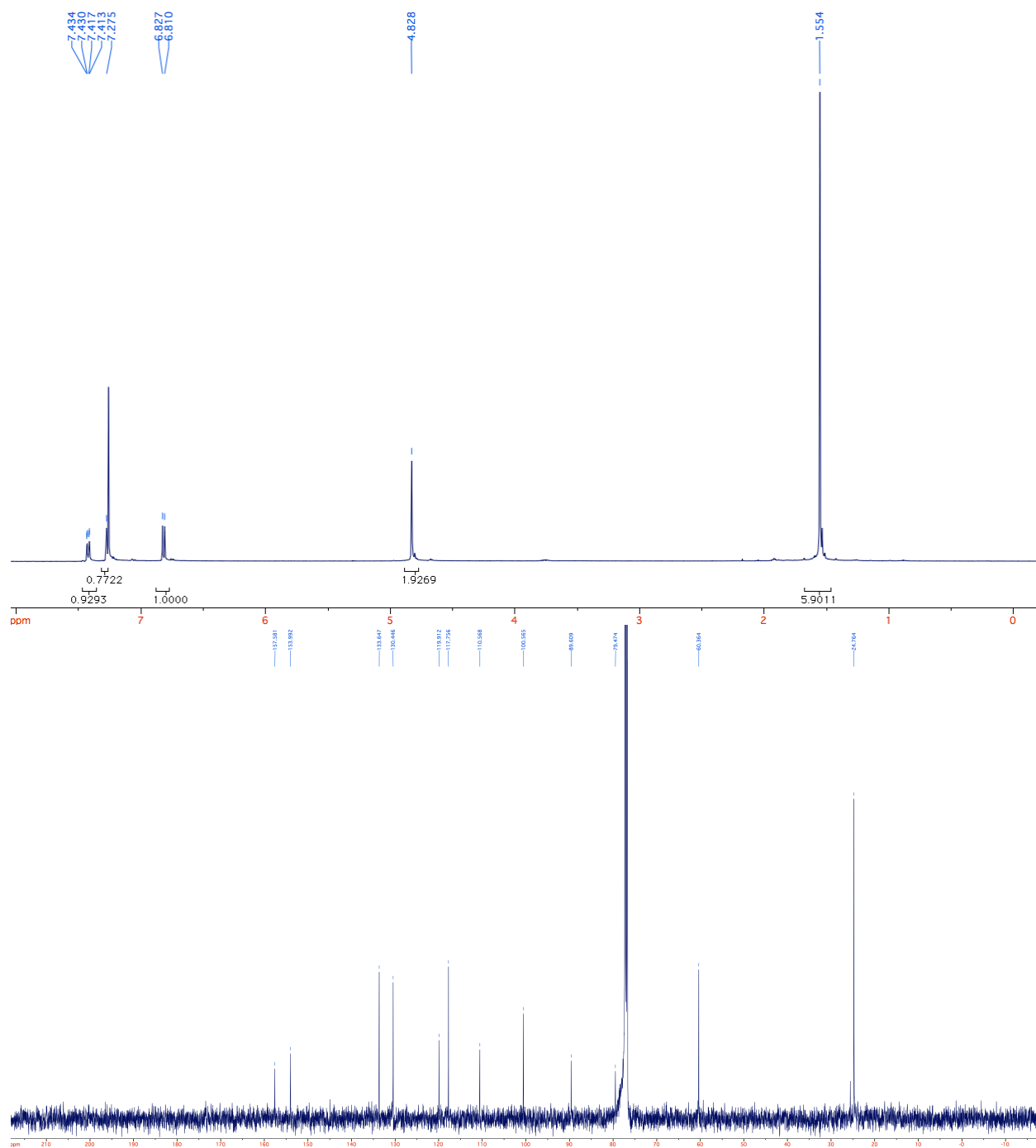
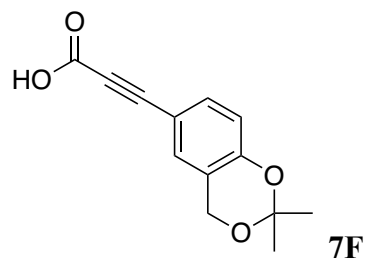

Background RT 0.97 - 1.14 (14 scans)
SMK-PT-94X1_inj1.datx 2021.07.26 17:33:03 ;
ESI - Max: 3.6E7

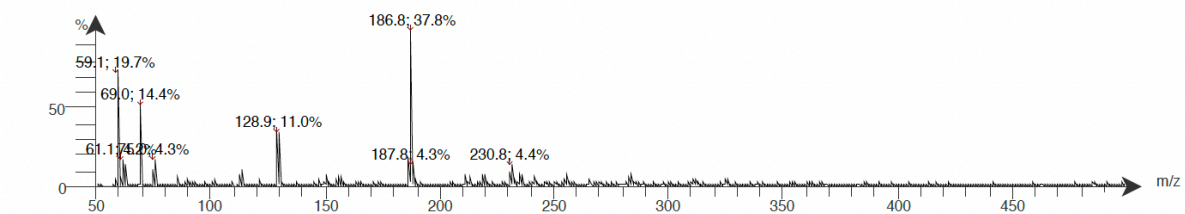

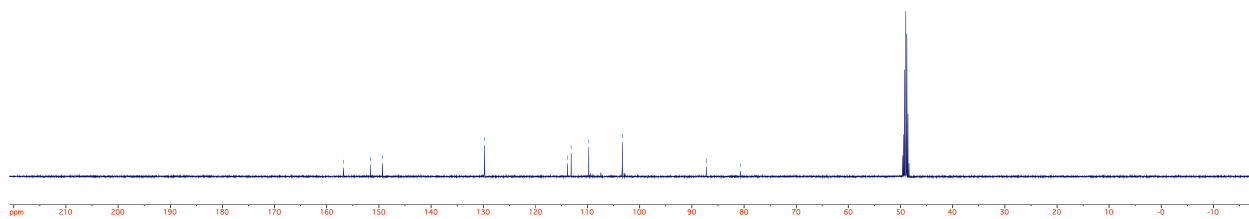
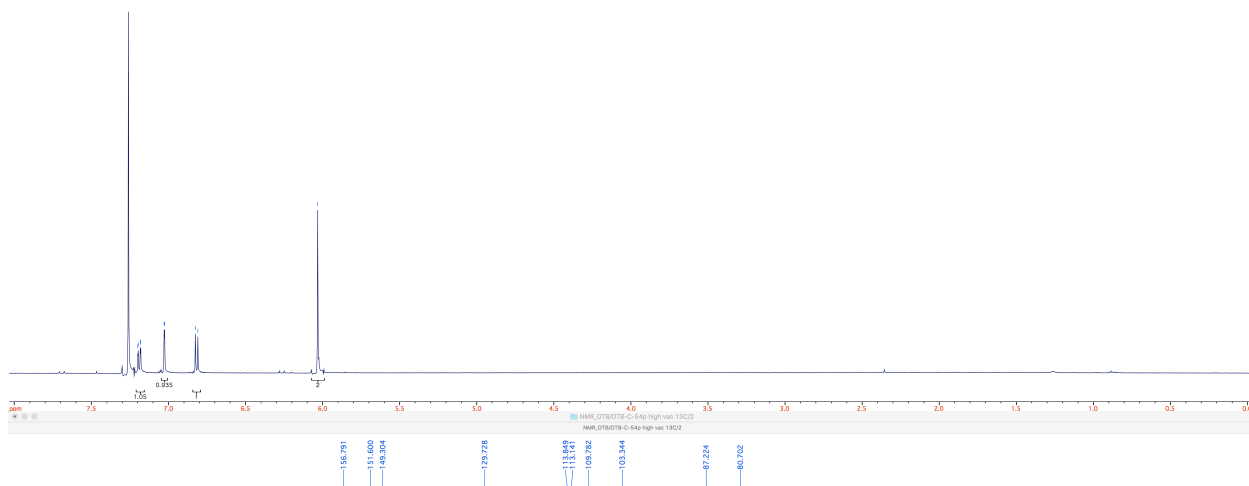
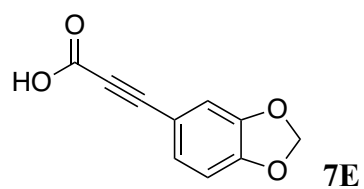

Background RT 0.80 - 0.94 (12 scans)
OTB-C-54_inj4.datx 2021.08.05 12:47:15 ;
ESI - Max: 7.7E7

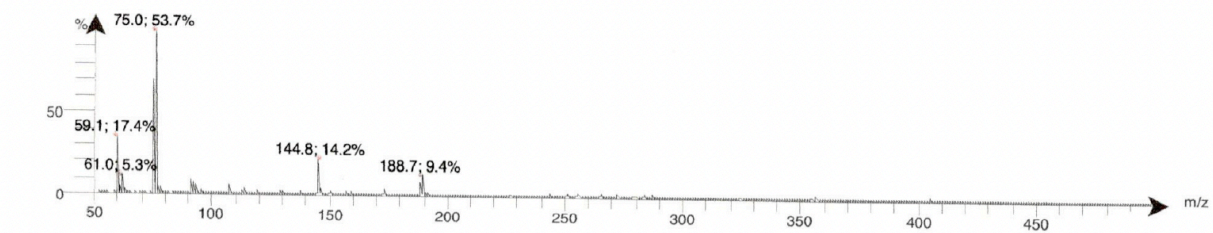

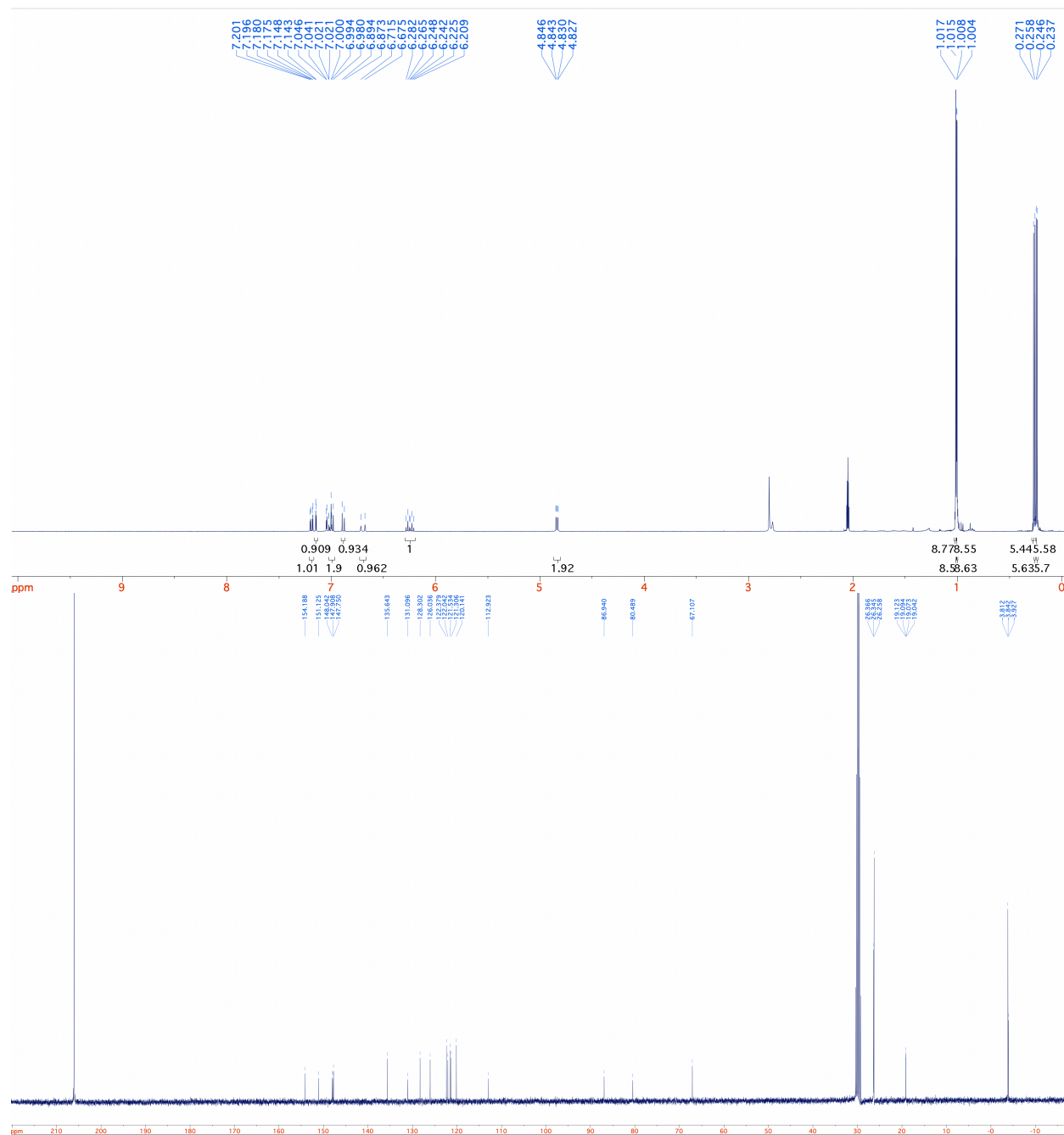
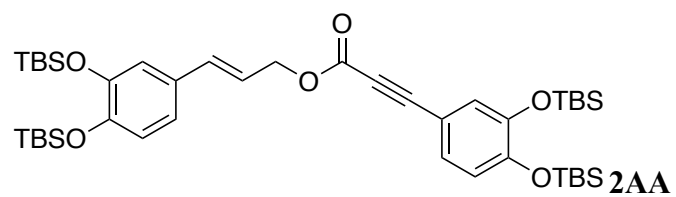

User Spectra

Fragmentor Voltage 220 Collision Energy 0 Ionization Mode ESI

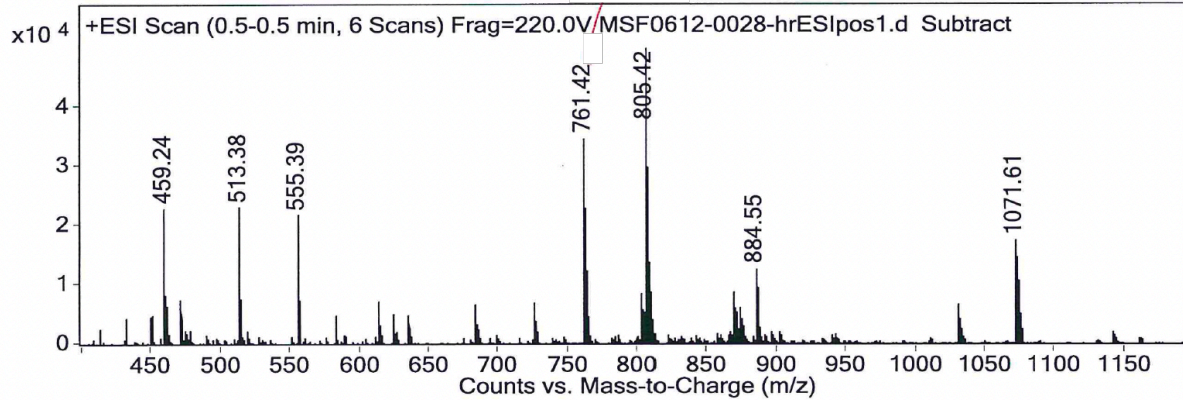

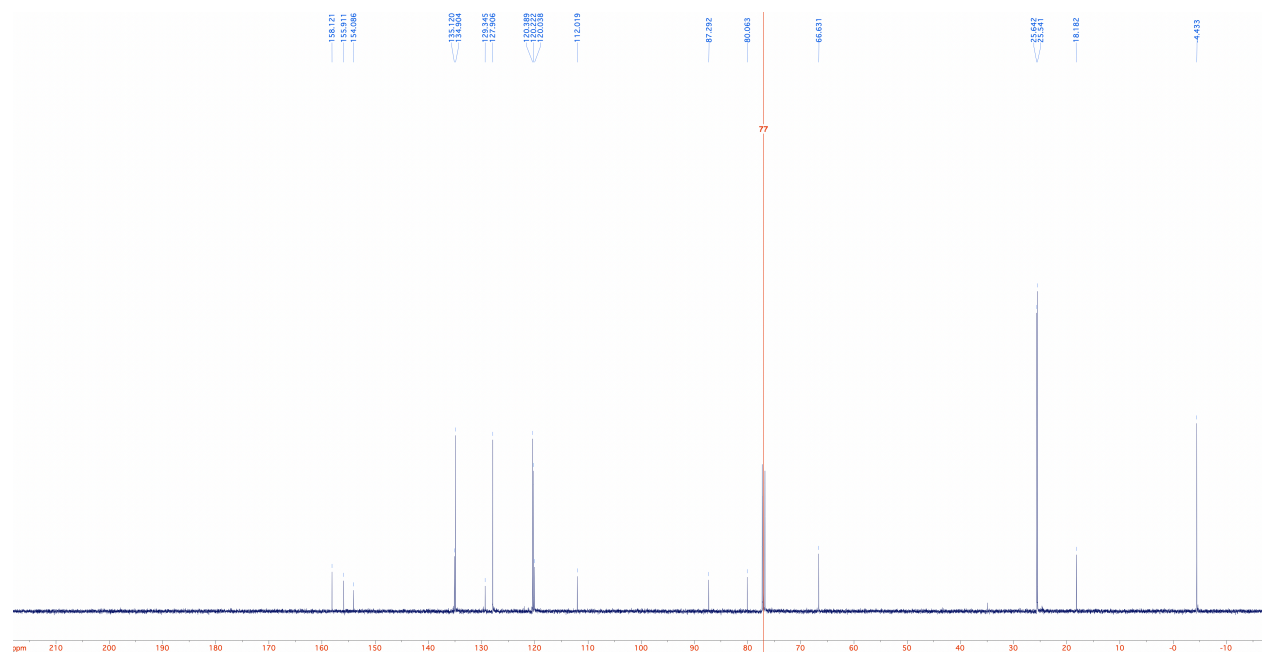
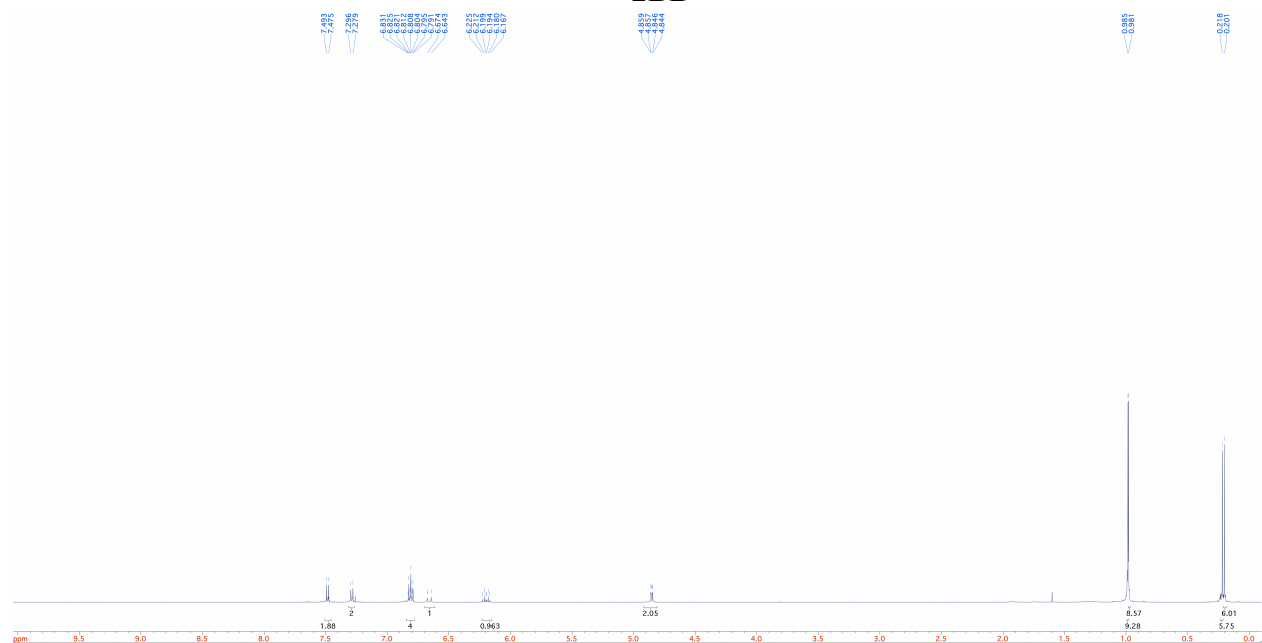
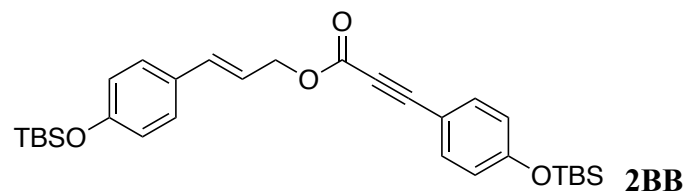

Background RT 0.88 - 0.99 (14 scans)
SMK-T60_ESIpos_inj2.datx 2021.12.08 12:13:24 ;
ESI + Max: 3E6

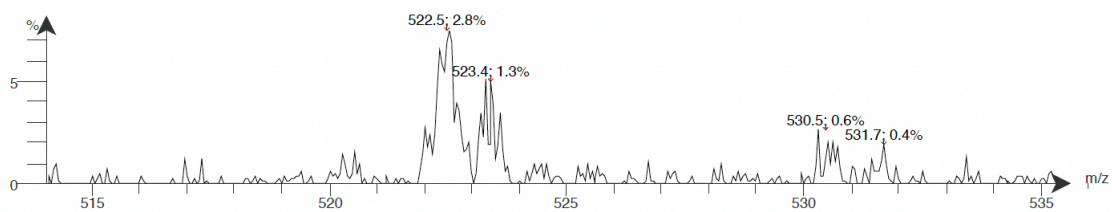

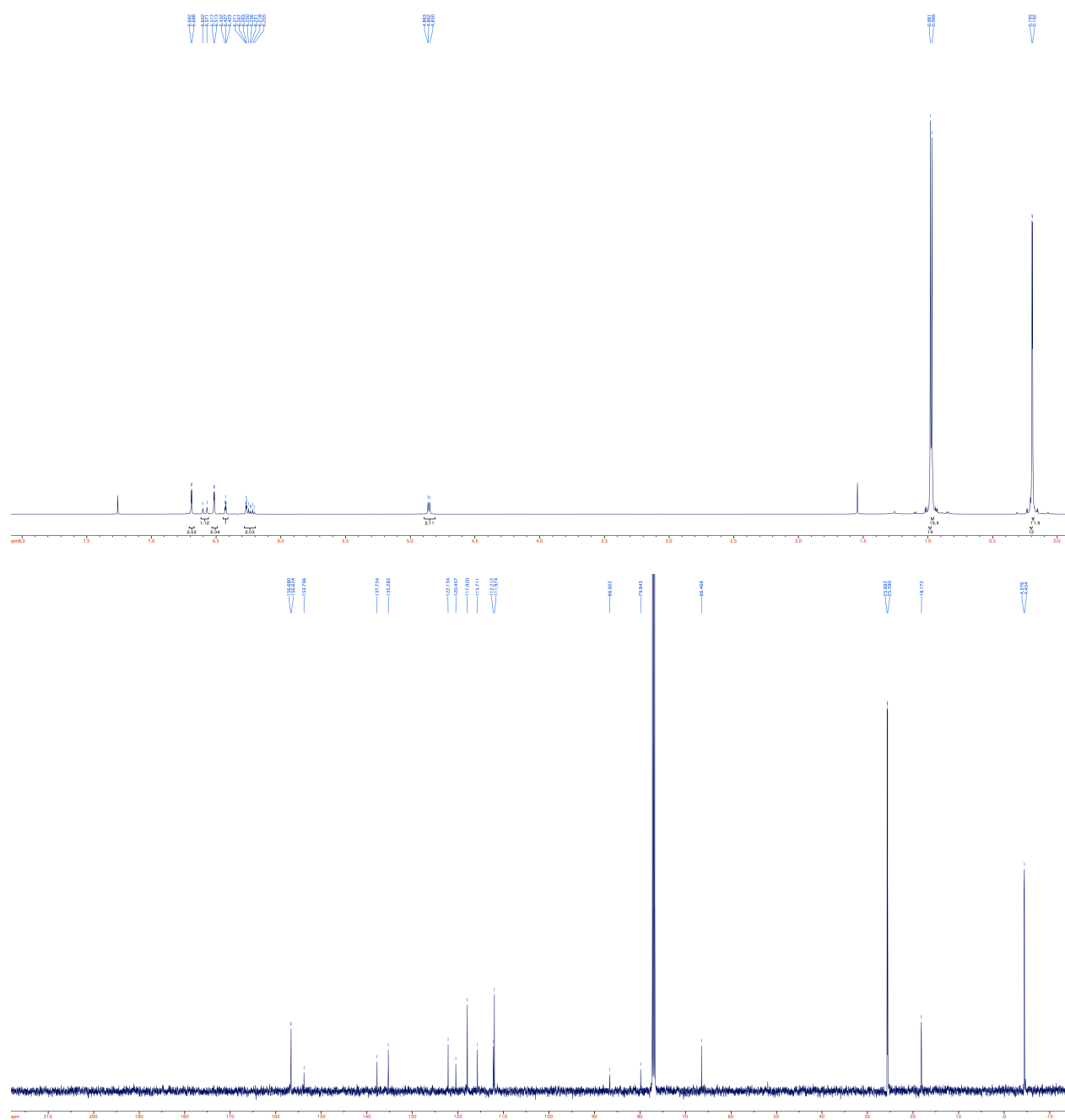
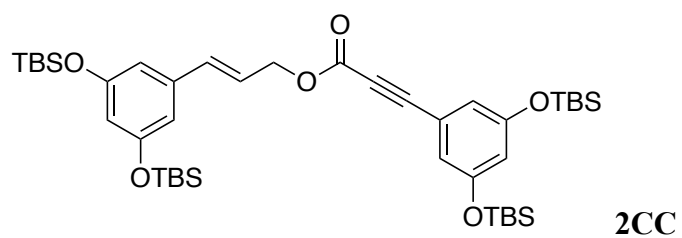

Intensity

Background RT 0.87 - 1.12 {31 scans}
SMK-T-82cc2_ESIpos_inj1.datx 2021.12.09 10:38:29 ;
ESI + Max: 4.2E6

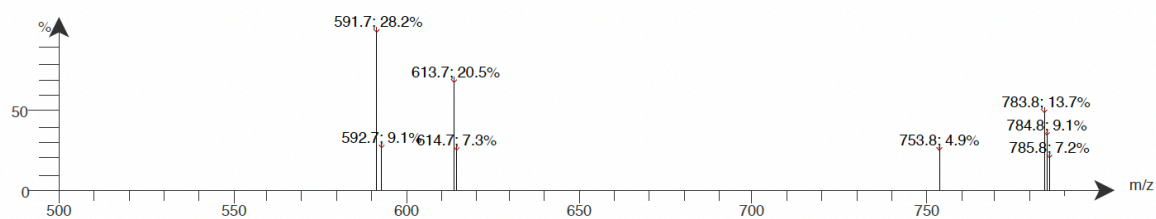

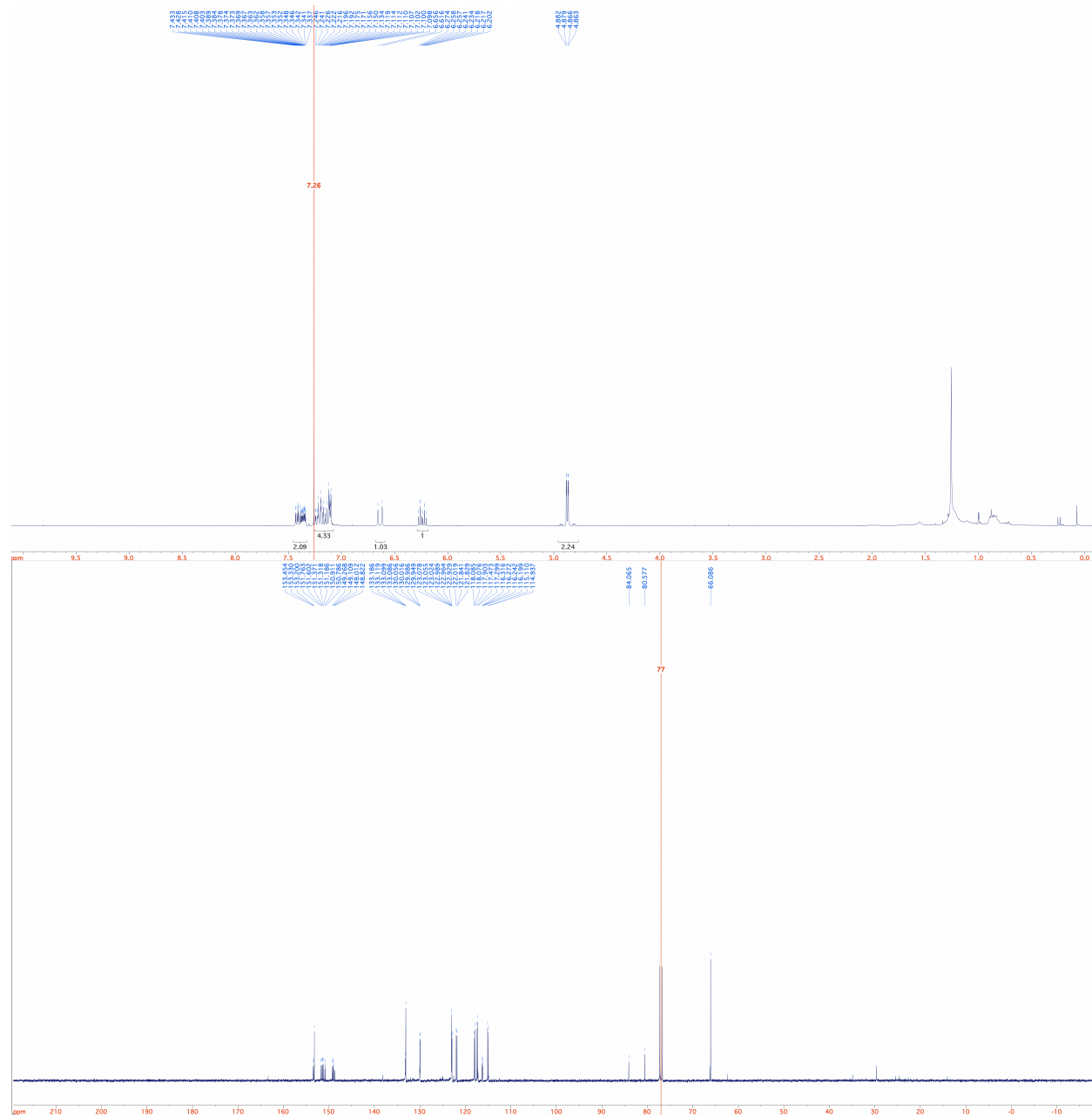
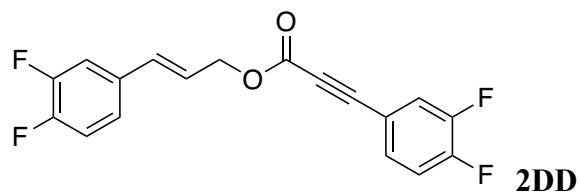

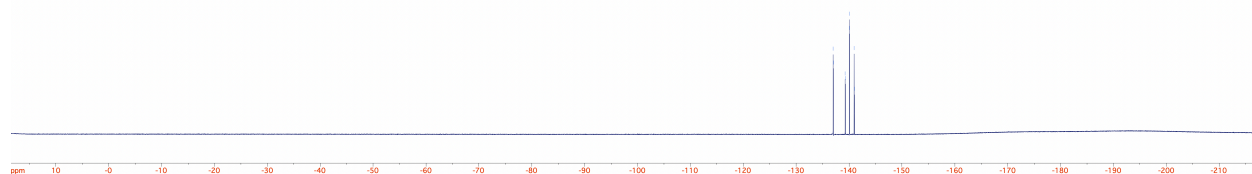

Background RT 0.75 - 1.01 (64 scans)
SMK-2B4B4_APCIpos_inj3.datx 2021.12.07 18:41:32 ;
APCI + Max: 2.8E6

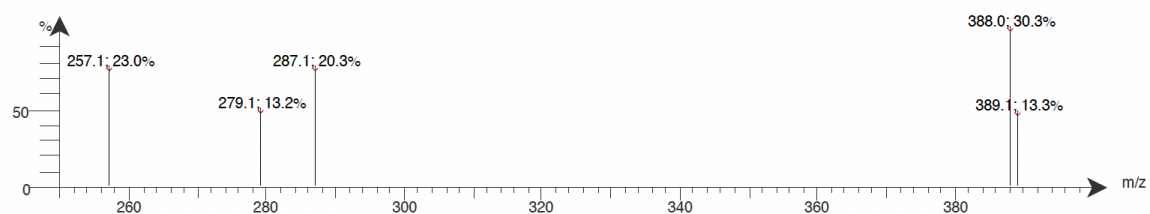

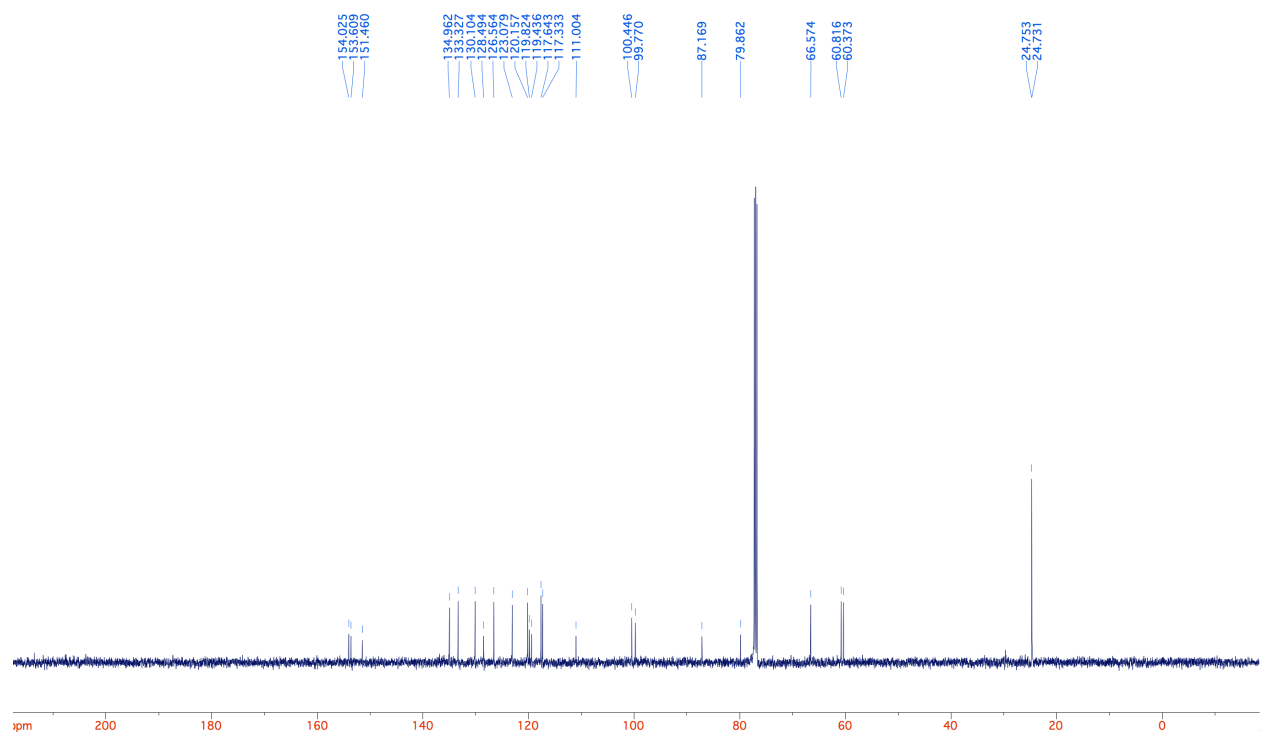
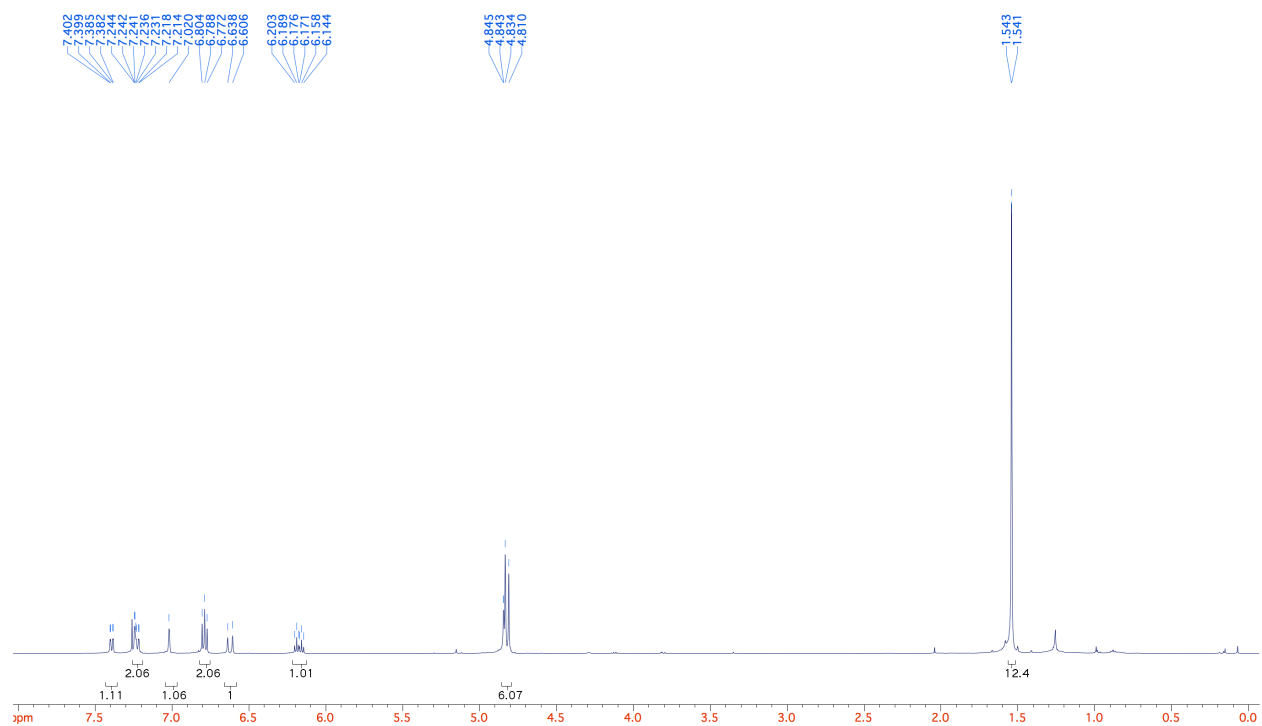
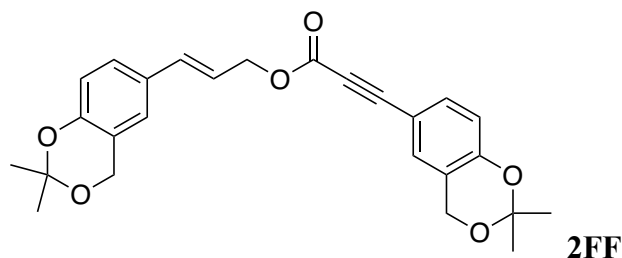

Intensity
Background RT 0.90 - 1.03 (25 scans)
SMK-T-88_ESIpos_inj1.datx 2021.12.09 11:20:47 ;
ESI +

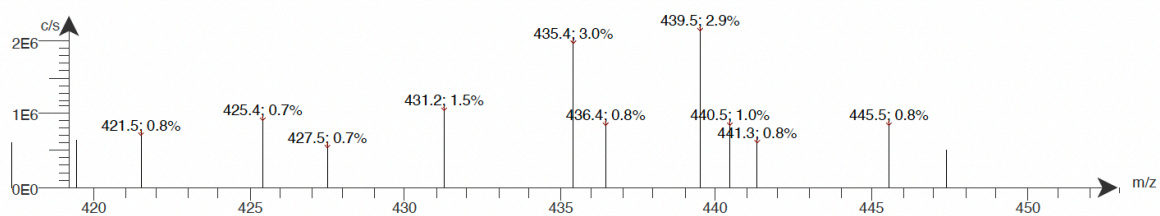

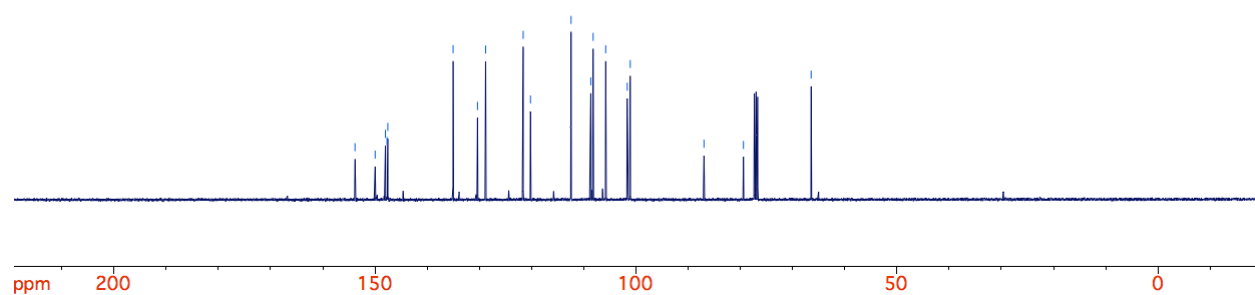
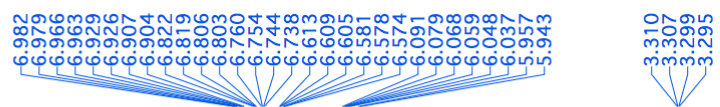

Background RT 1.07 - 1.32 {36 scans}
OTB-C81p_ESIpos_inj2.datx 2021.12.09 14:21:13 ;
ESI +

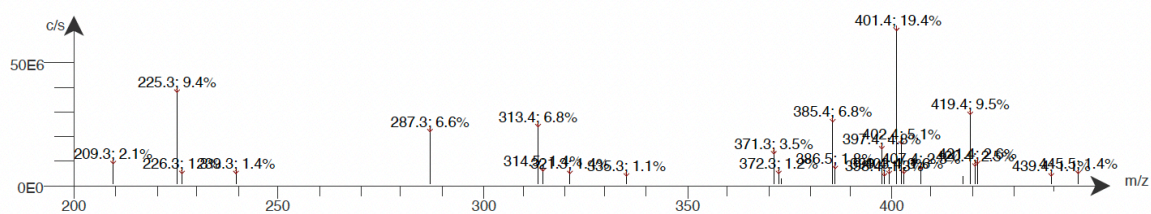

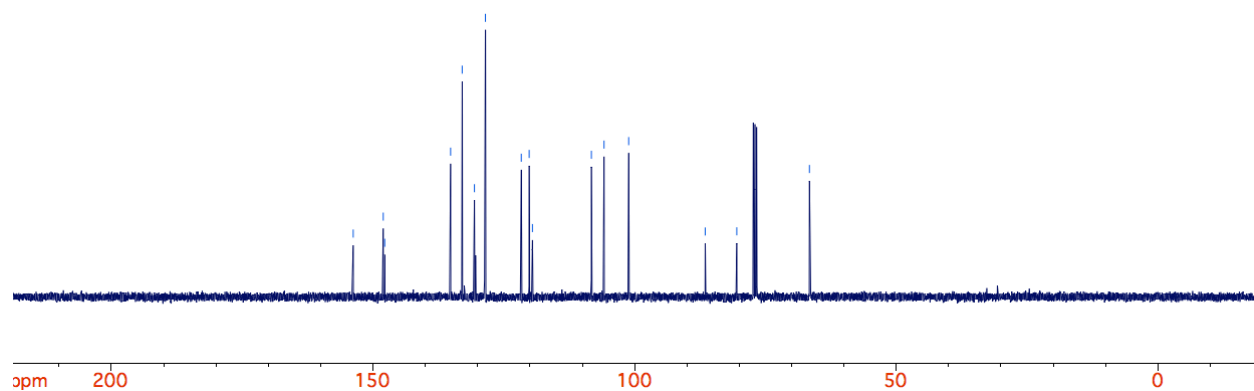
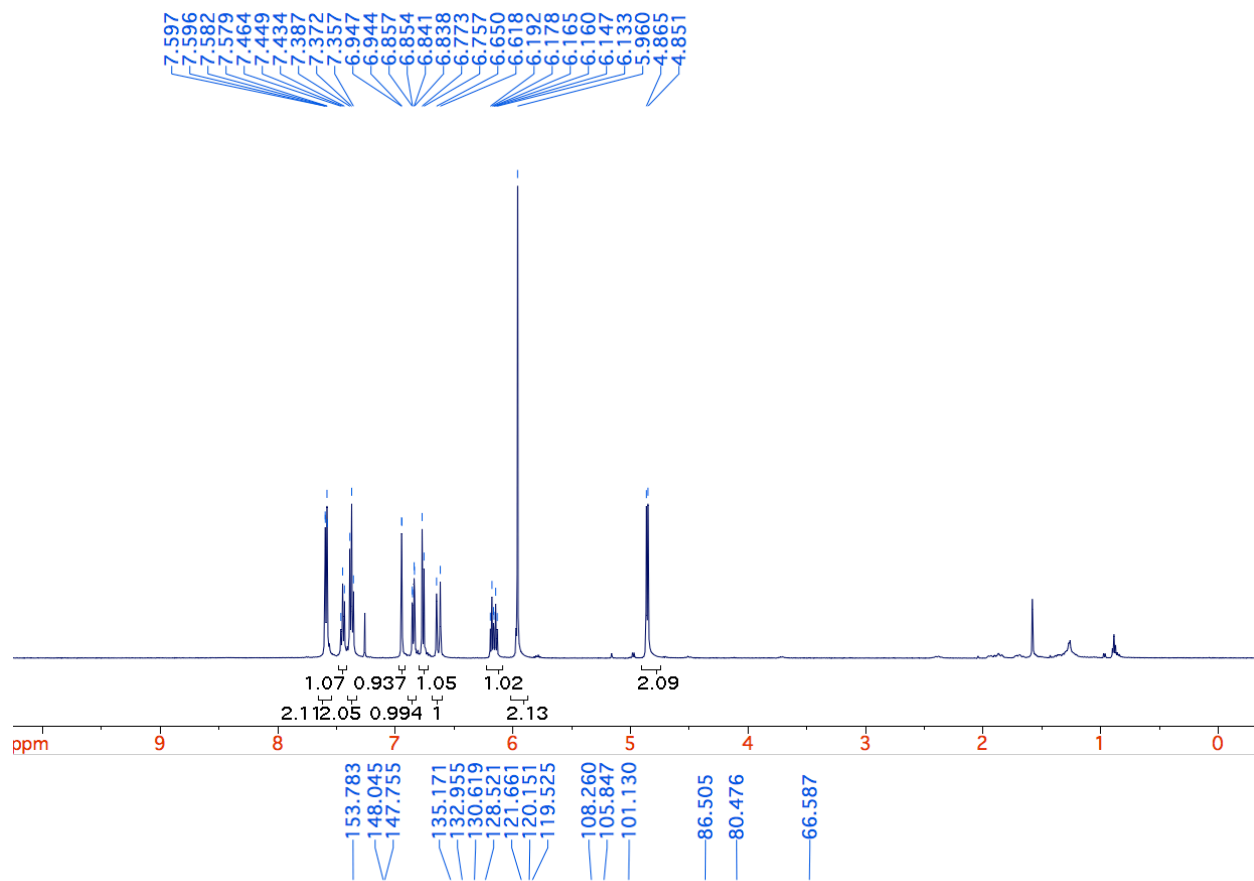
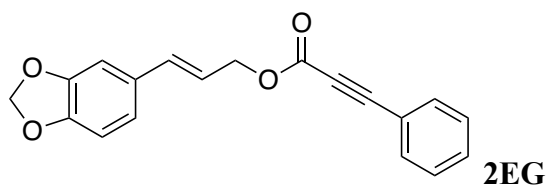

Background RT 1.07 - 1.28 (51 scans)
ZTS-PDC-5_ESIpos_inj2.datx 2021.12.13 16:53:07 ;
ESI + Max: 4.2E7

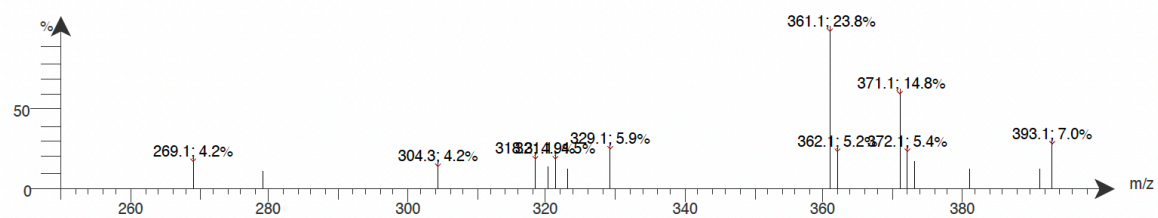

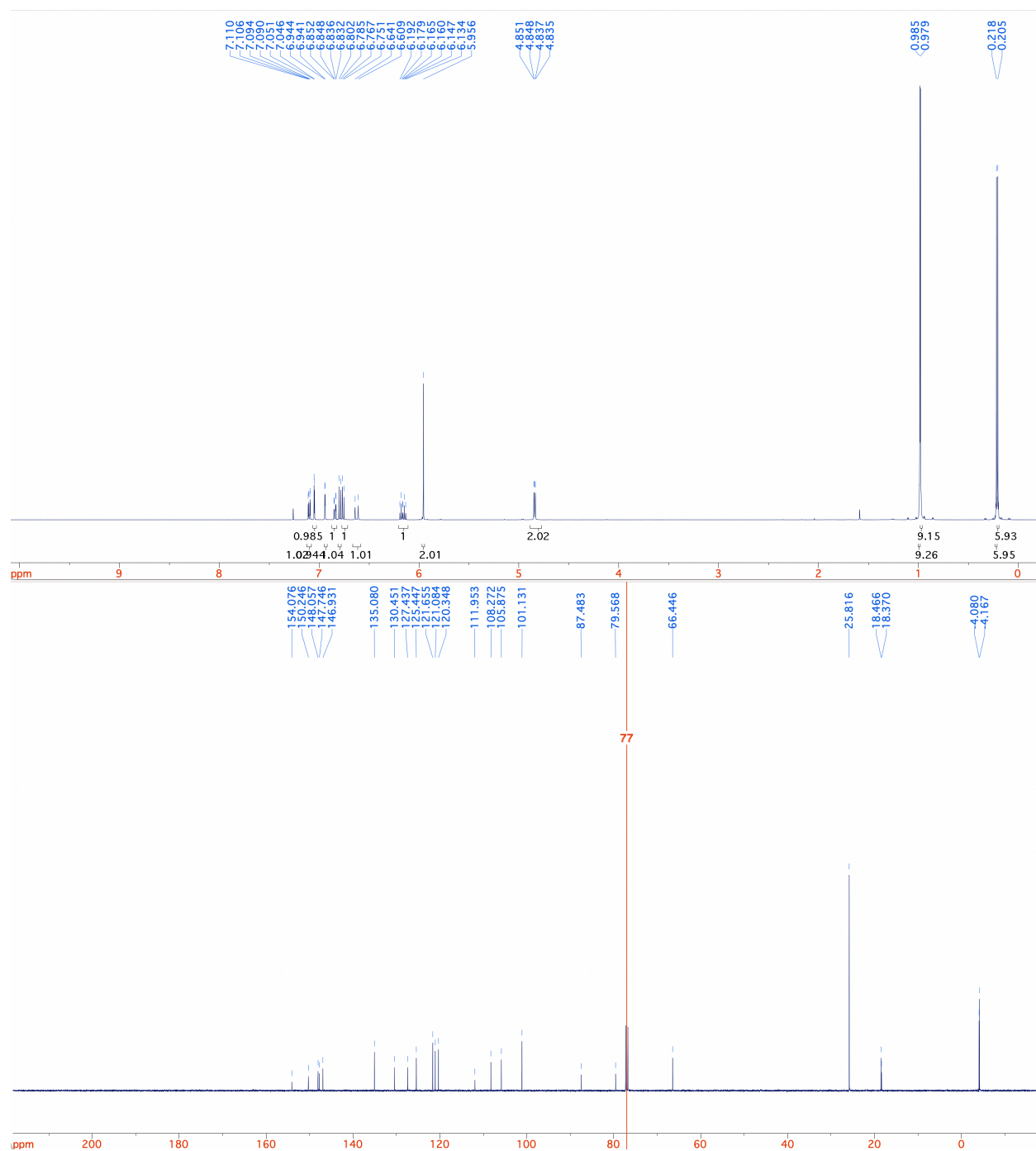
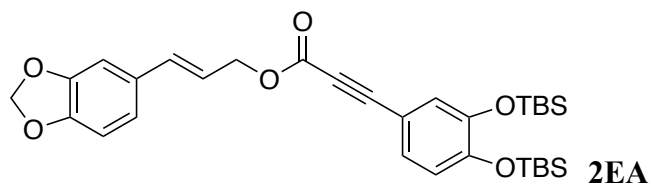

TIC
SMK-T-58_ESIpos_inj2.datx 2021.12.09 10:27:08 ;
Intensity ESI +

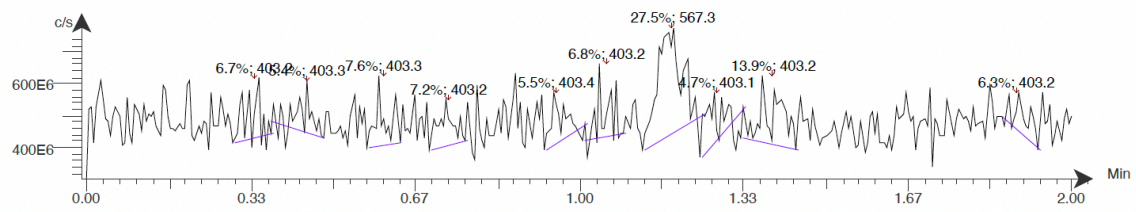

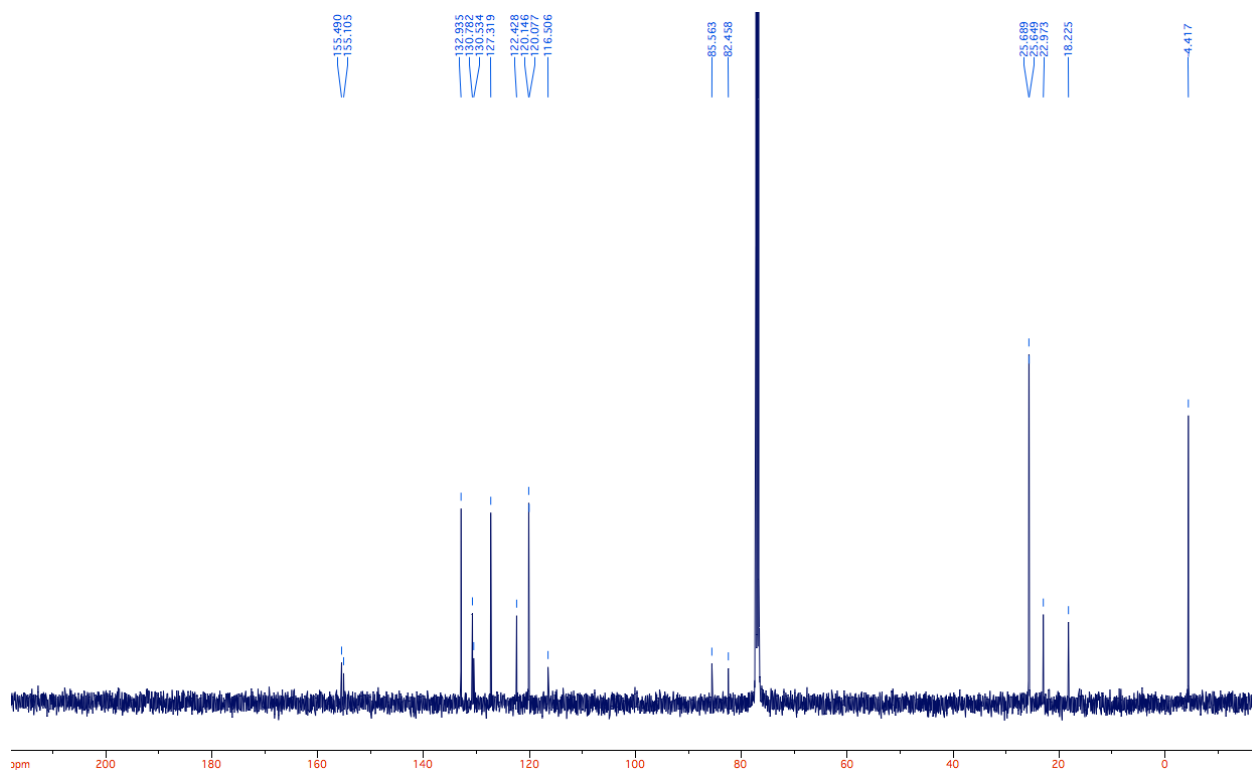
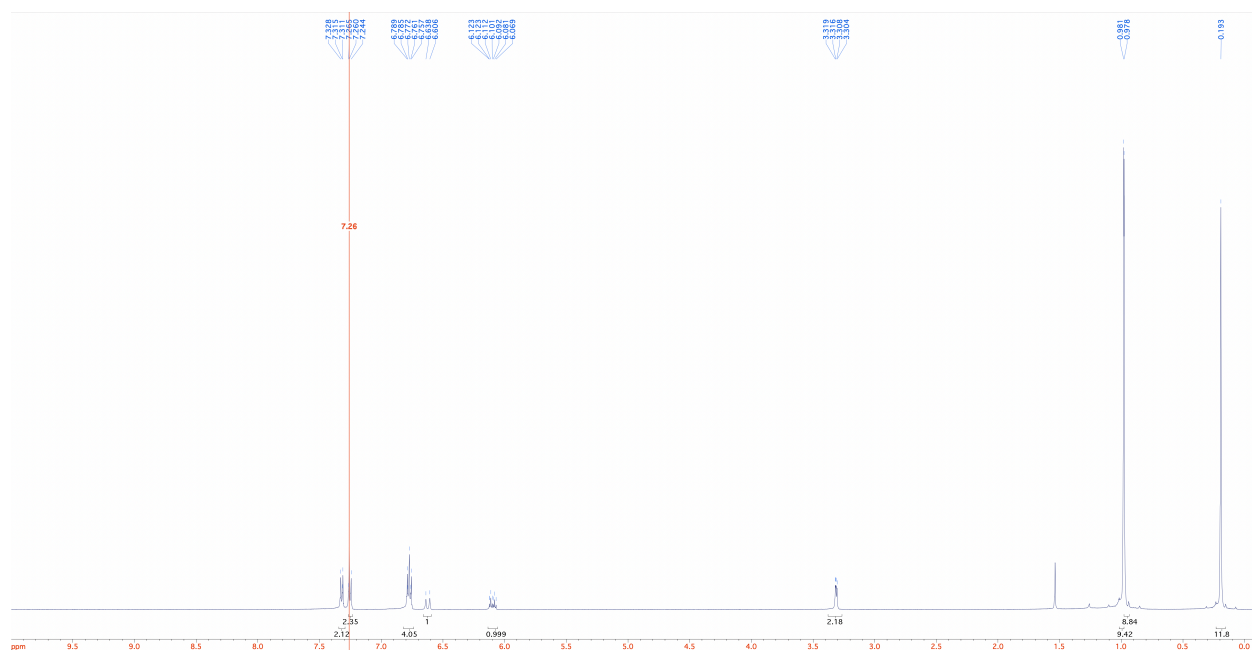
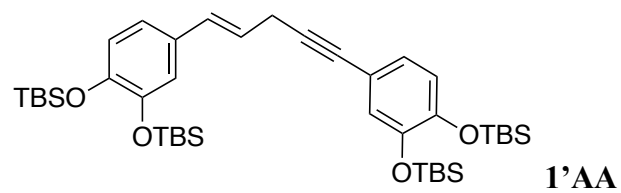

User Spectra

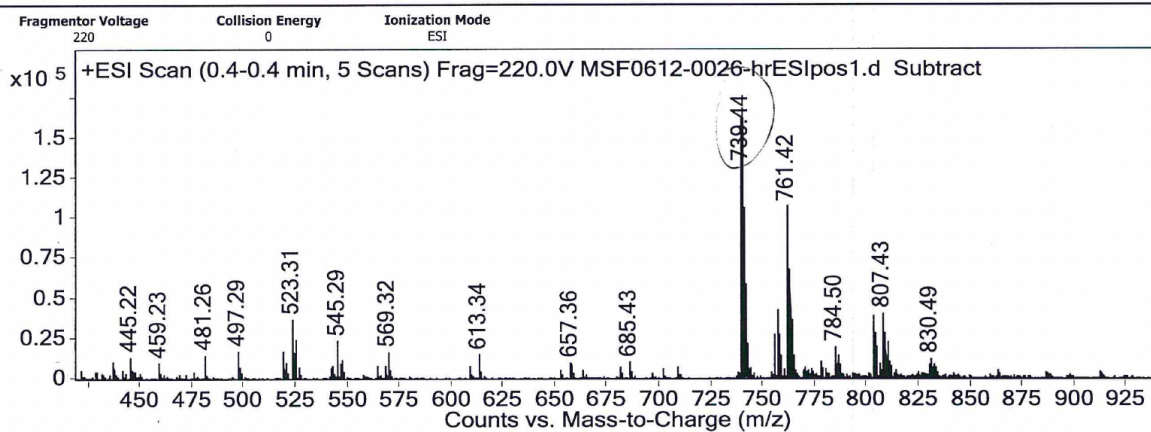

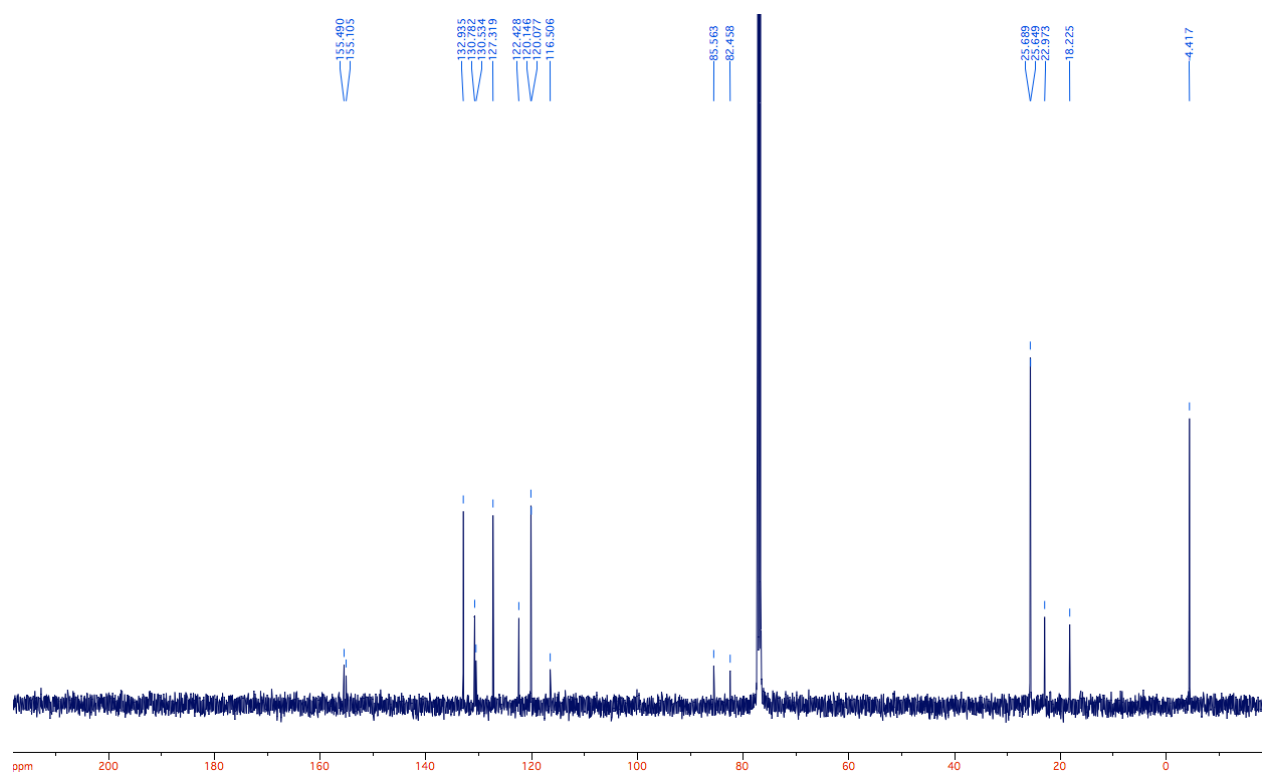

Background RT 0.90 - 1.09 (24 scans)
SMK-T-81_APCIpos_inj1.datx 2021.12.07 18:08:47 ;
APCI + Max: 4.5E7

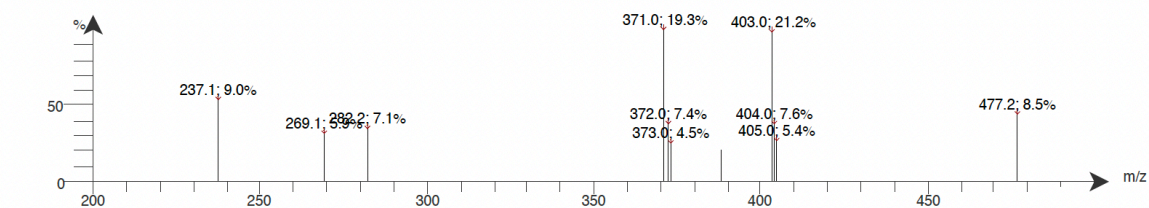

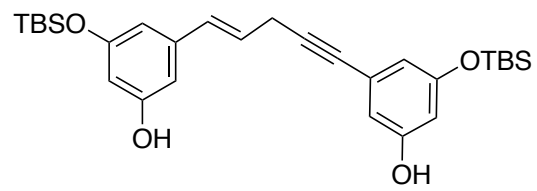

1'CC

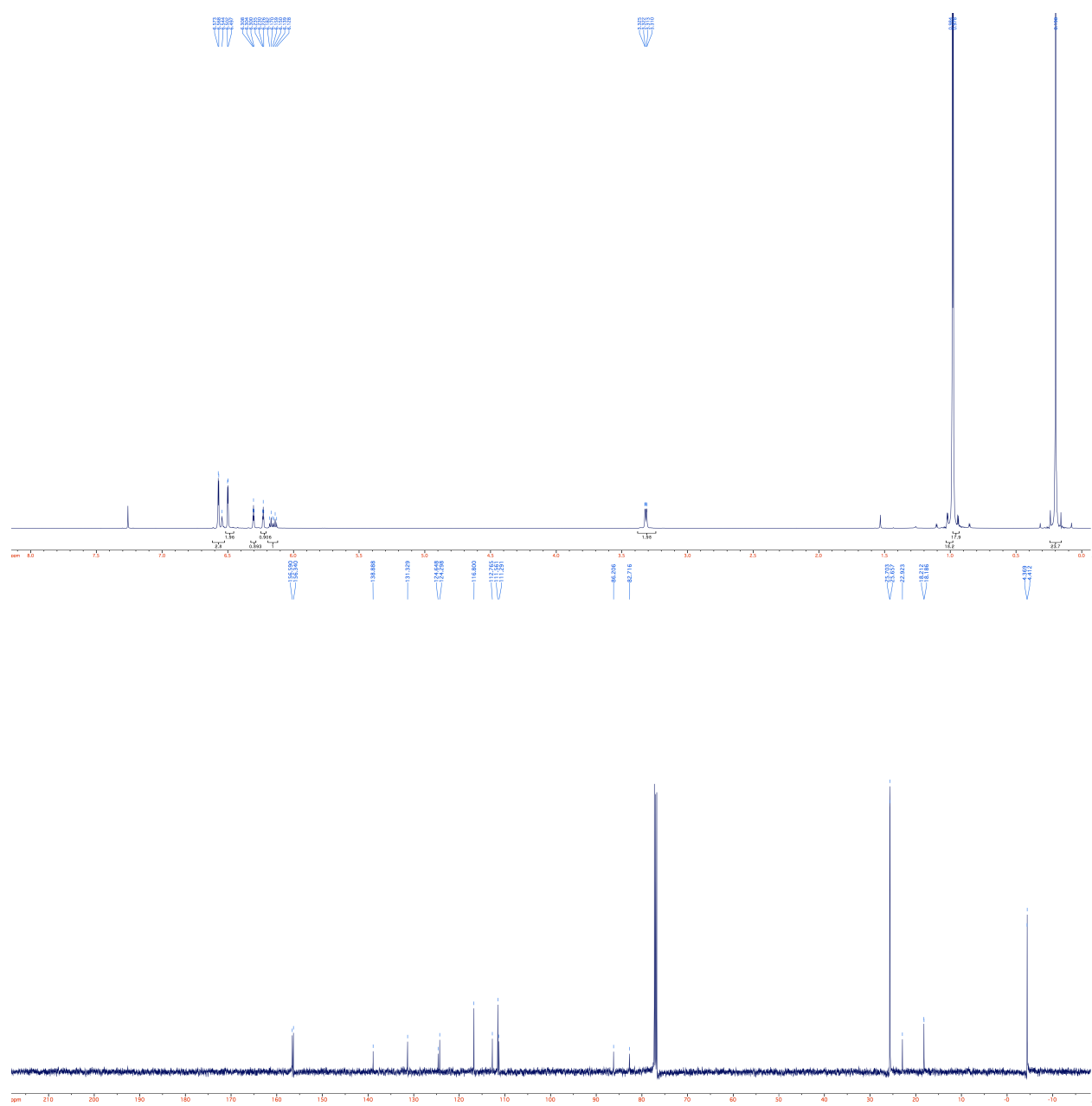

Background RT 1.12 - 1.28 {15 scans}
SMK-T-83cc3_3A4A4_APCI_inj1.datx 2021.11.30 14:21:32 ;
Intensity APCI + Max: 2.7E7

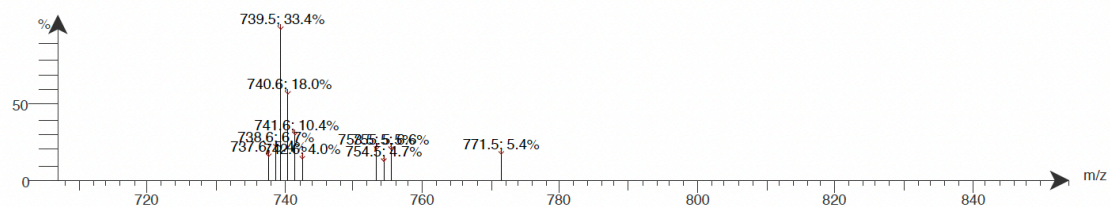

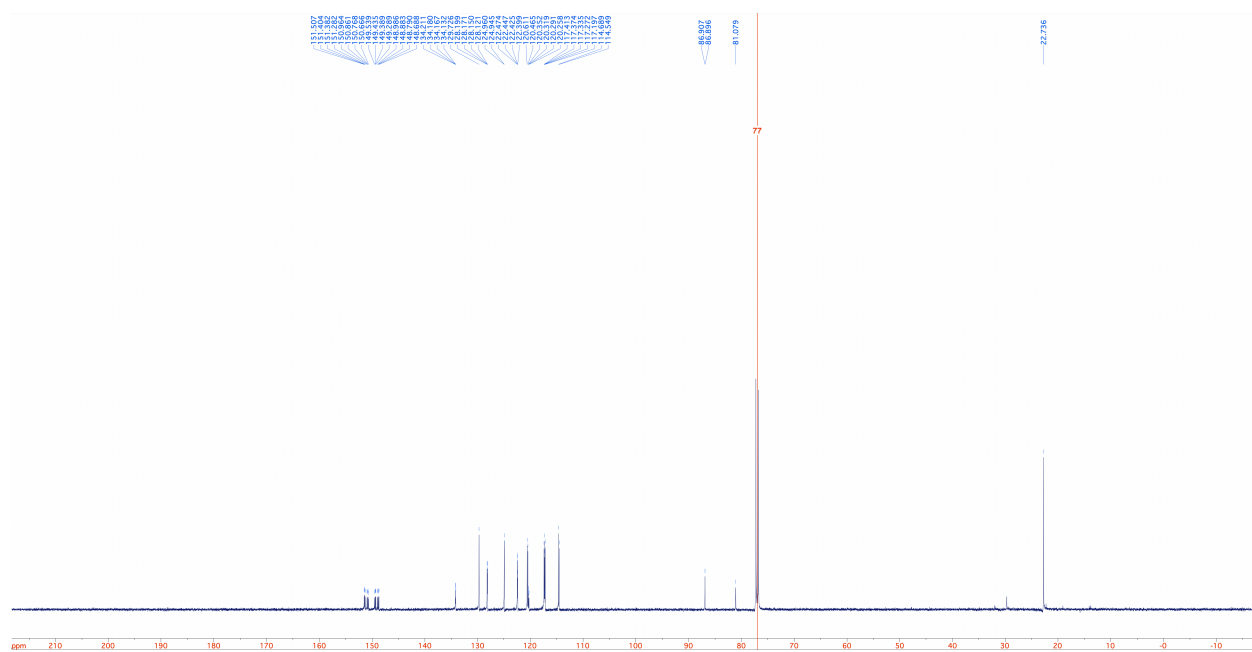
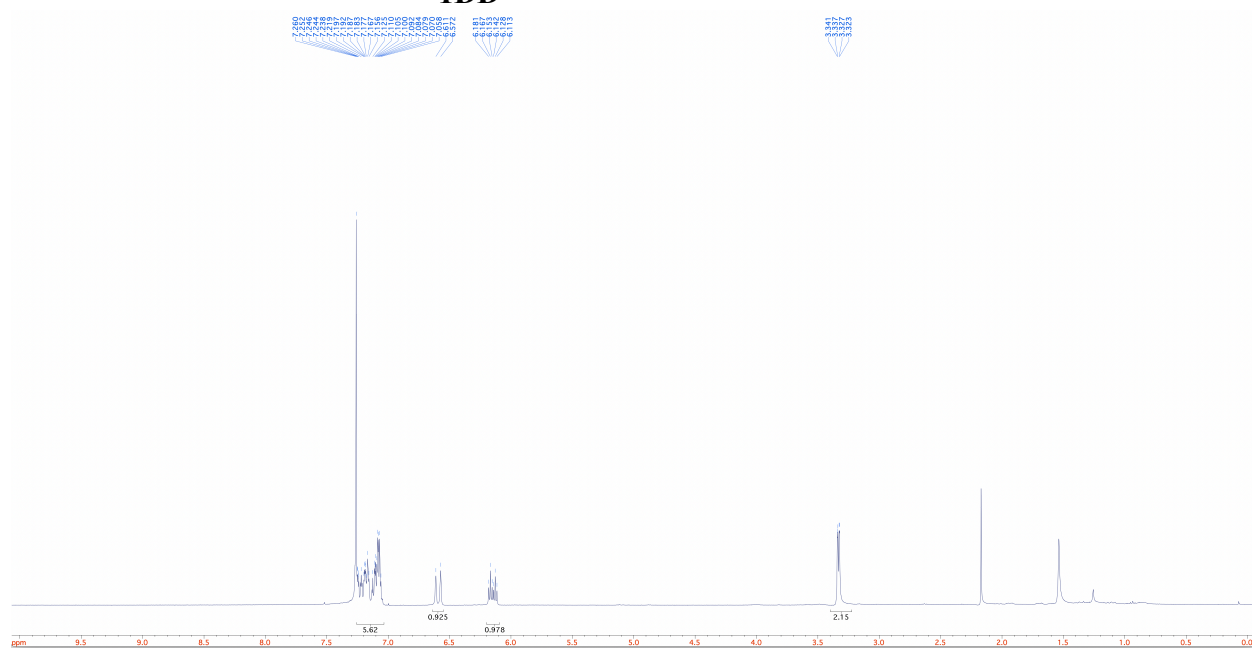
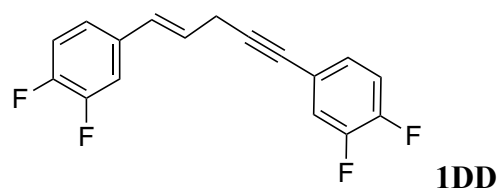

Background RT 1.56 - 1.73 {28 scans}
SMK-ROPB4B4_ESIpos_inj2.dabx 2021.12.09 12:14:17 ;
ESI +

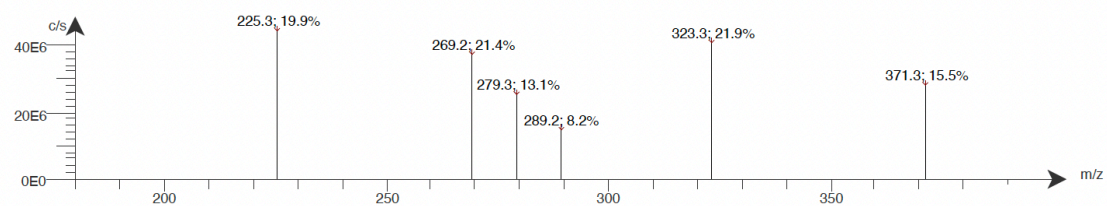

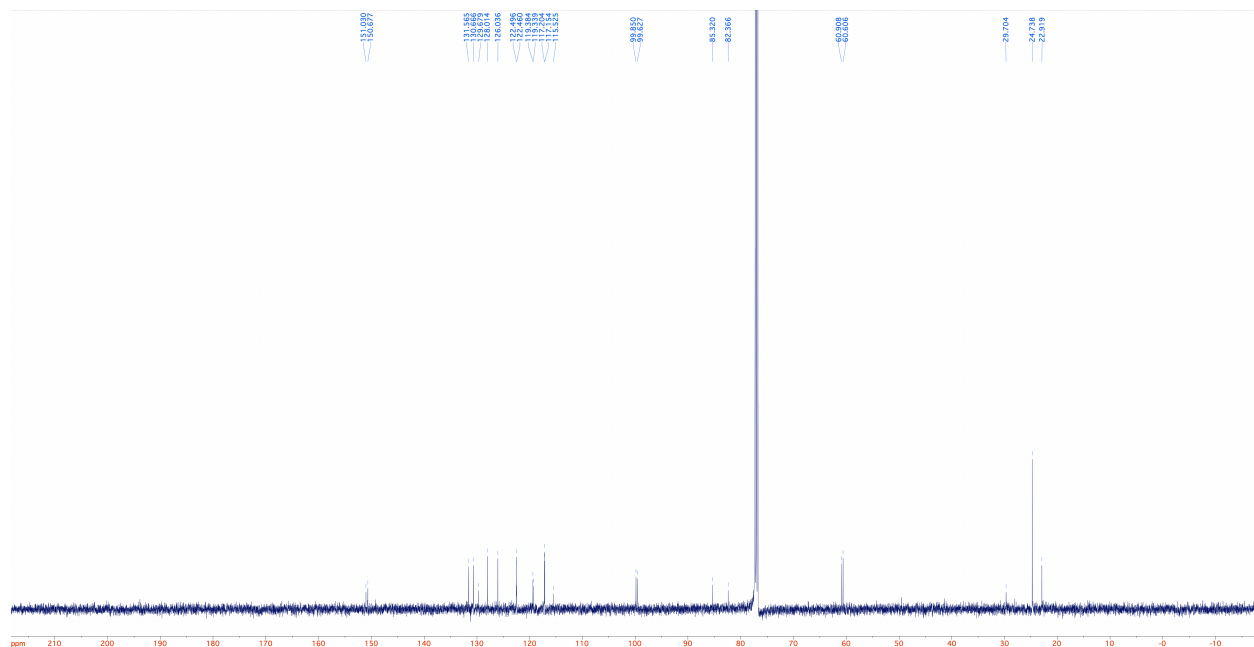

Background RT 0.93 - 1.16 (29 scans)
SMK-T-93_3C3C3_APCI_inj3.datx 2021.11.30 19:06:18 ;
Intensity APCI + Max: 2.5E7

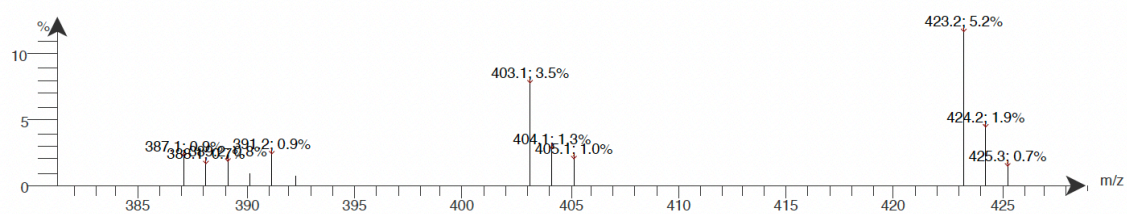

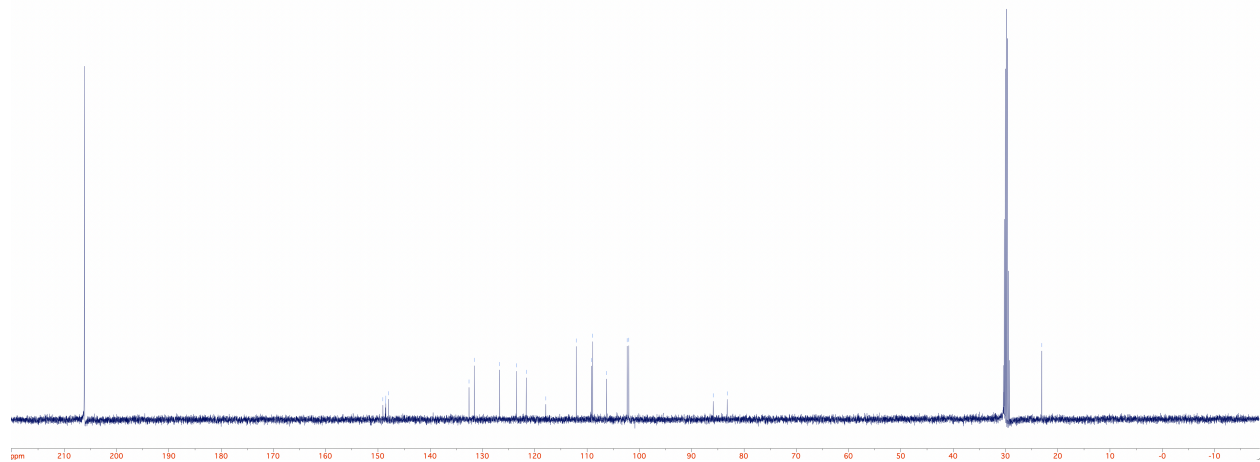
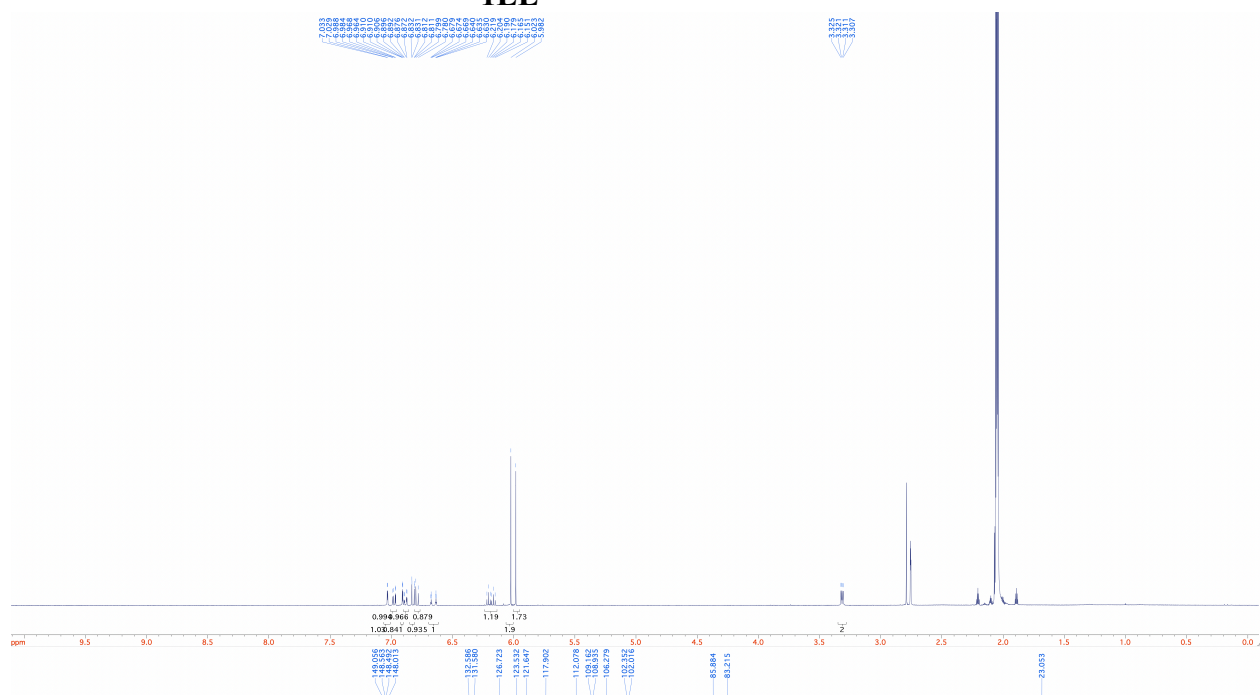
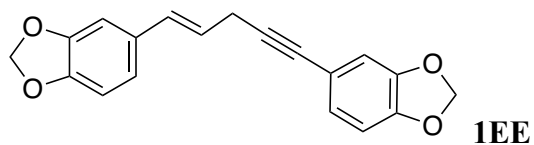

Background RT 1.09 - 1.24 (19 scans)
 OTB-C-92_APCipos_inj1.datx 2021.12.07 18:03:18 ;
 APCI + Max: 3.9E7

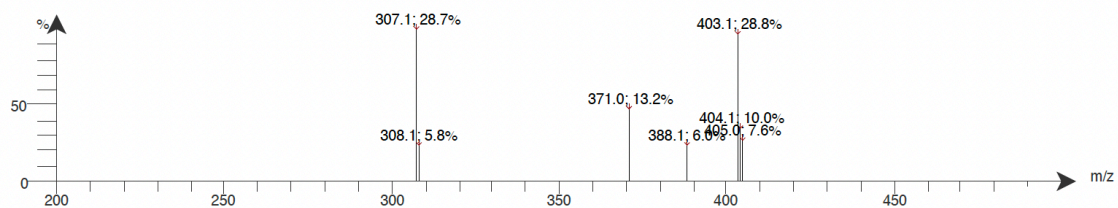



ESI + Max: 5.8E7

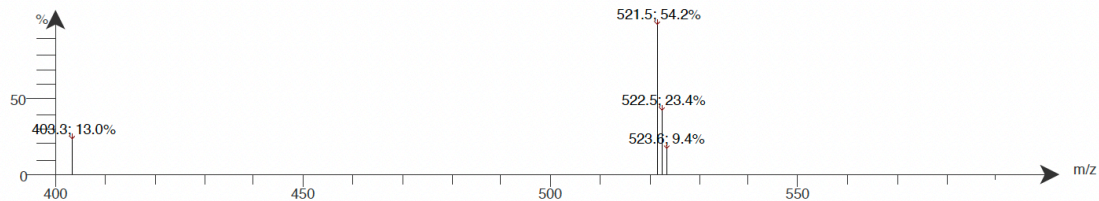

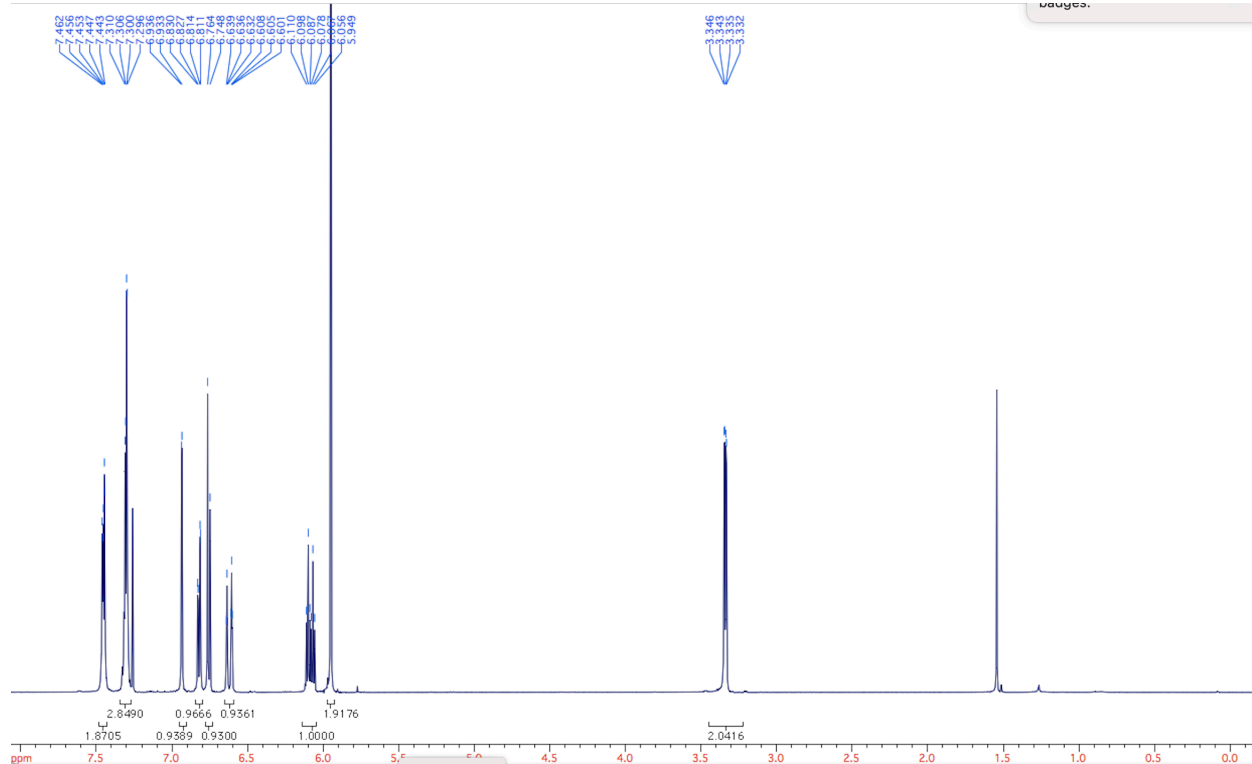
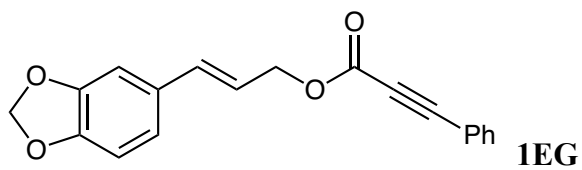

Background RT 1.06 - 1.26 (60 scans)
ZTS-PDC-16_ESIpos_inj1.datx 2021.12.13 17:36:59 ;
ESI + Max: 3.9E7

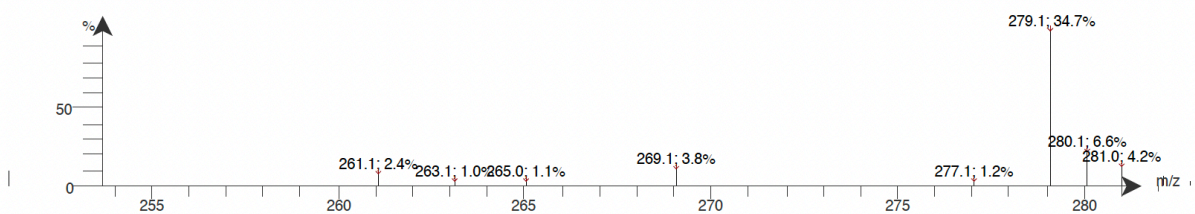

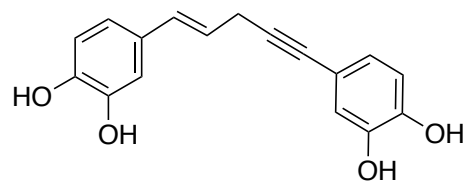

rooperol

1AA

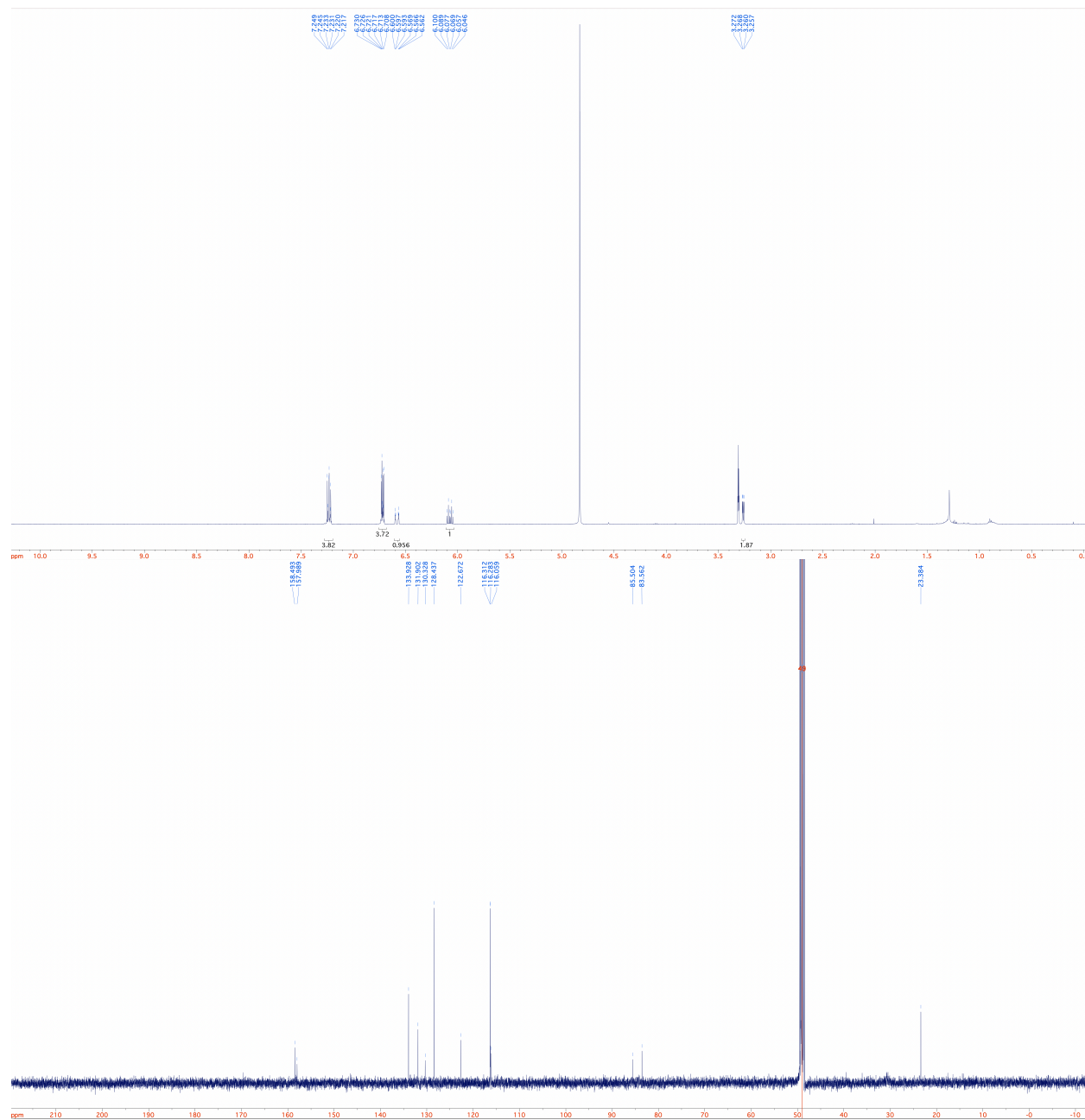

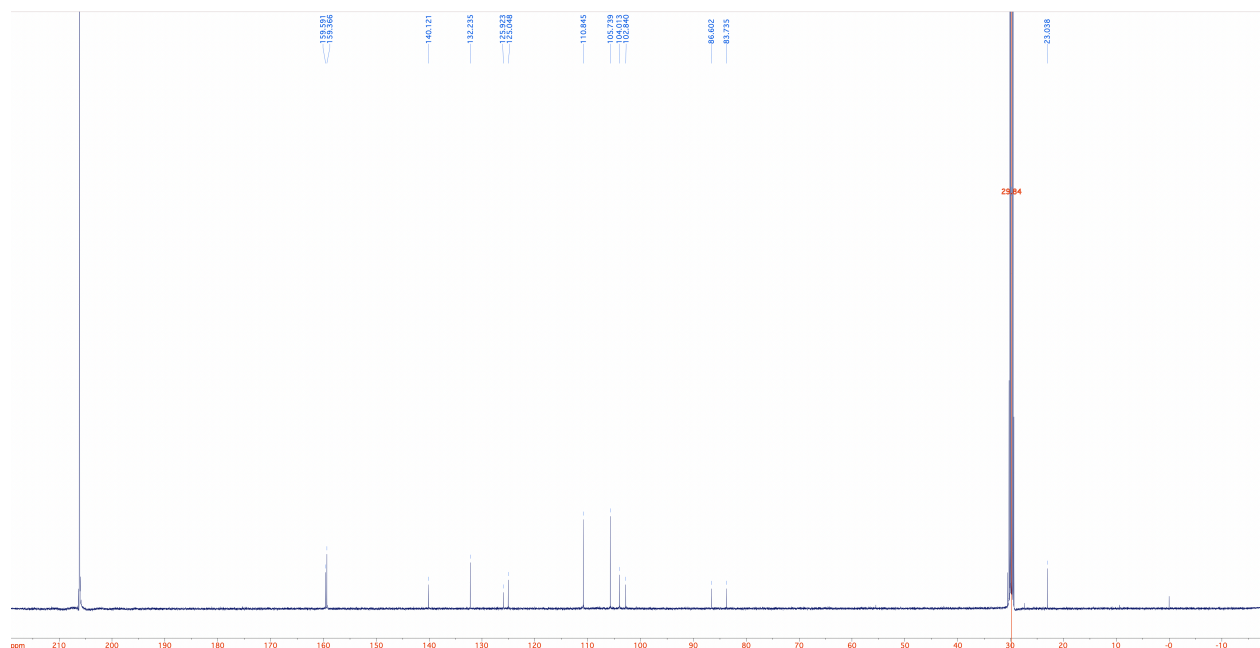
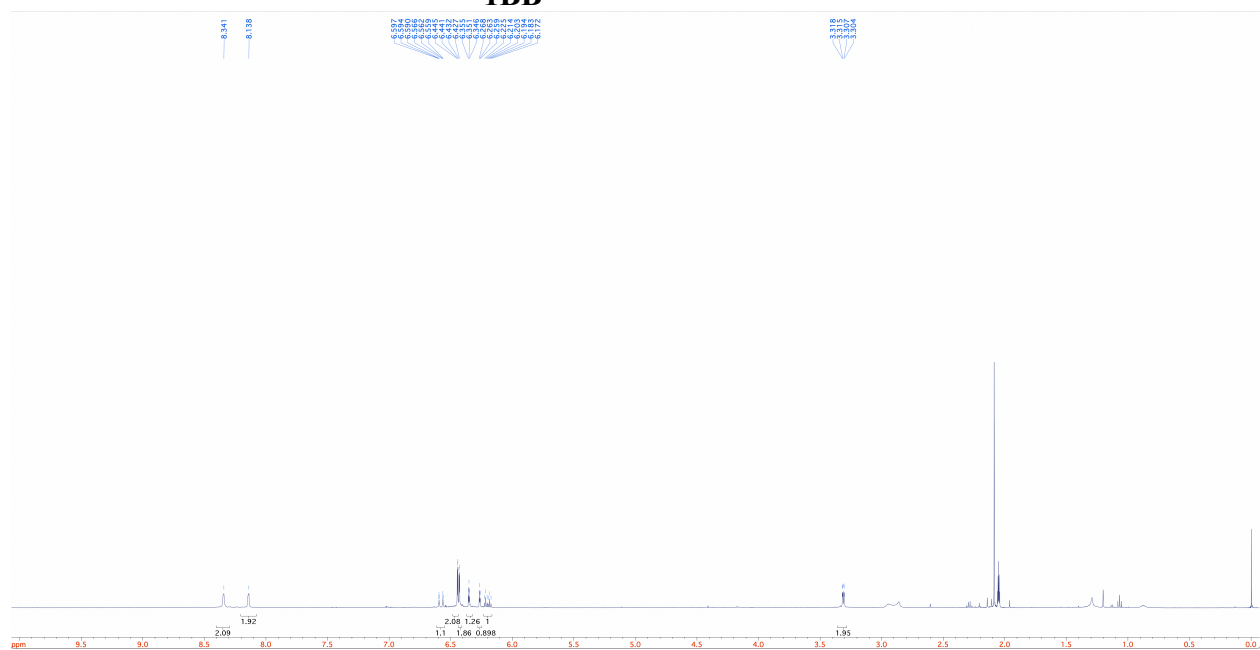
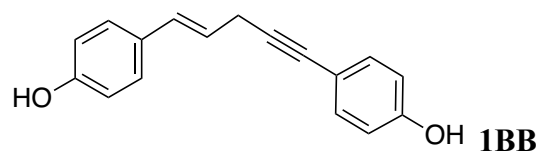

Spectrum RT 1.10 - 1.26 (35 scans) - Background Subtracted 1.09 - 1.10
 SMK-T-101ESIneg_inj4.datx 2021.12.13 16:19:35 ;
 ESI - Max: 1.2E7

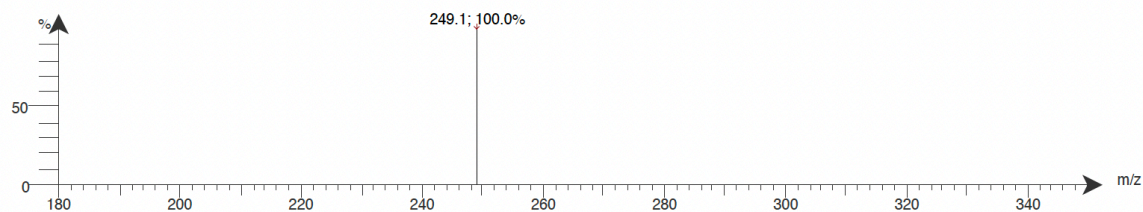

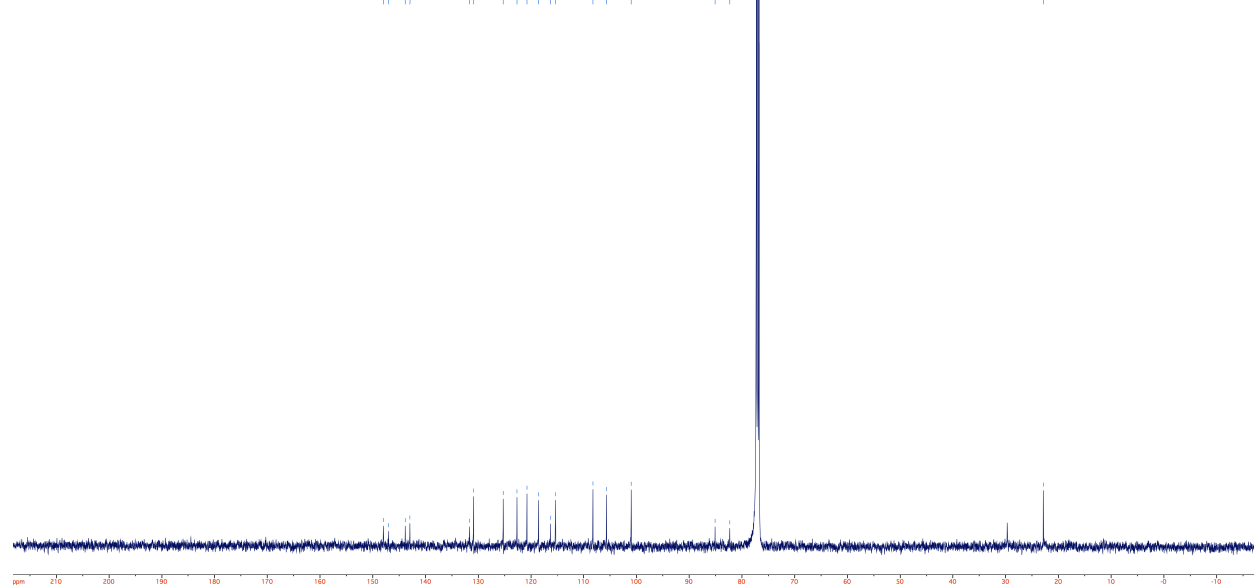
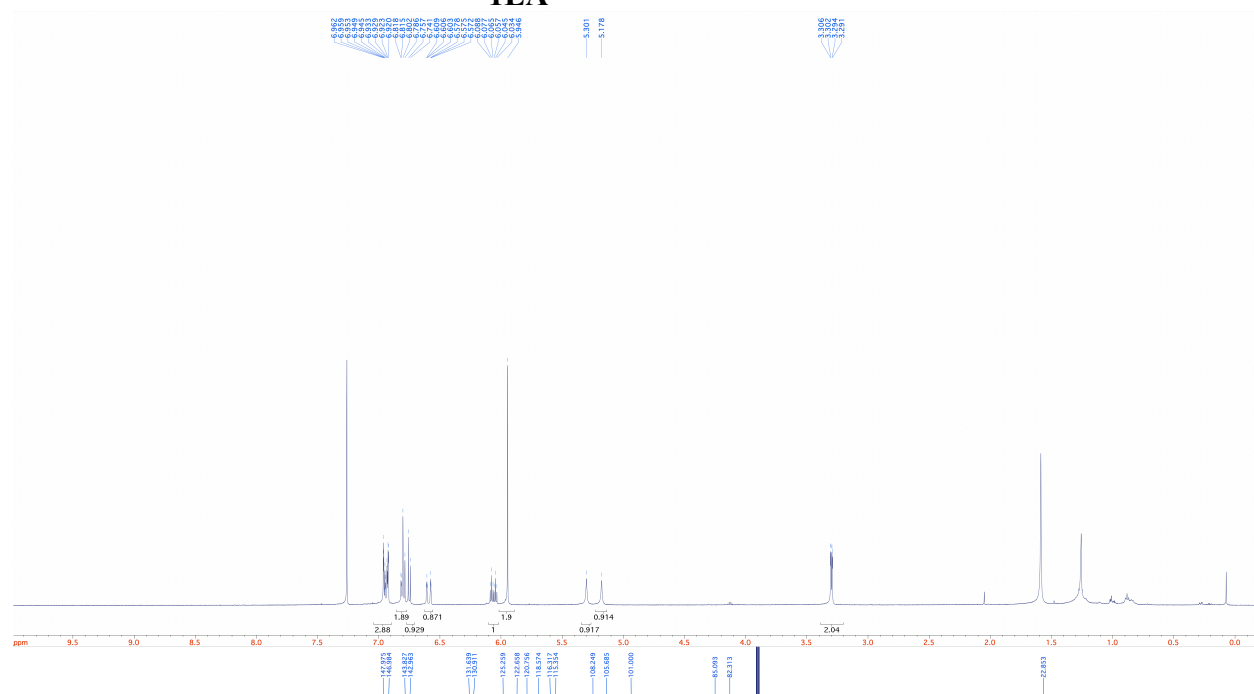
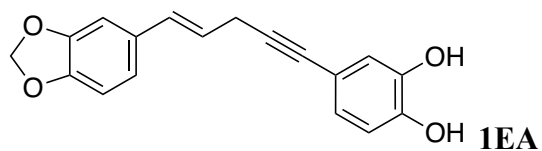

Background RT 0.83 - 1.03 {37 scans}
 SMK-T-97cc1_ESIpos_inj1.datx 2021.12.09 10:52:42 ;
 ESI + Max: 3.6E6

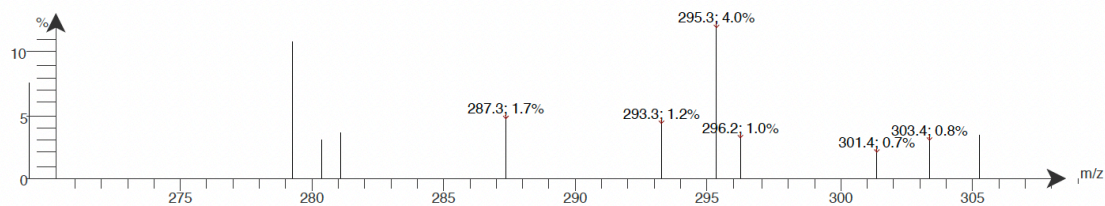

Supplemental Figure 1. Dose-dependent cytotoxicity of rooperol and analogs in cancer cell lines. Cells were treated with a serial of dilutions of each compound in three replicates in 96-well plates for 96 h, and cell viability was measured using MTT assay. Shown in each figure is dose-dependent response of the indicated cells to the indicated compound, with the dotted line signifying the IC_{50} .

