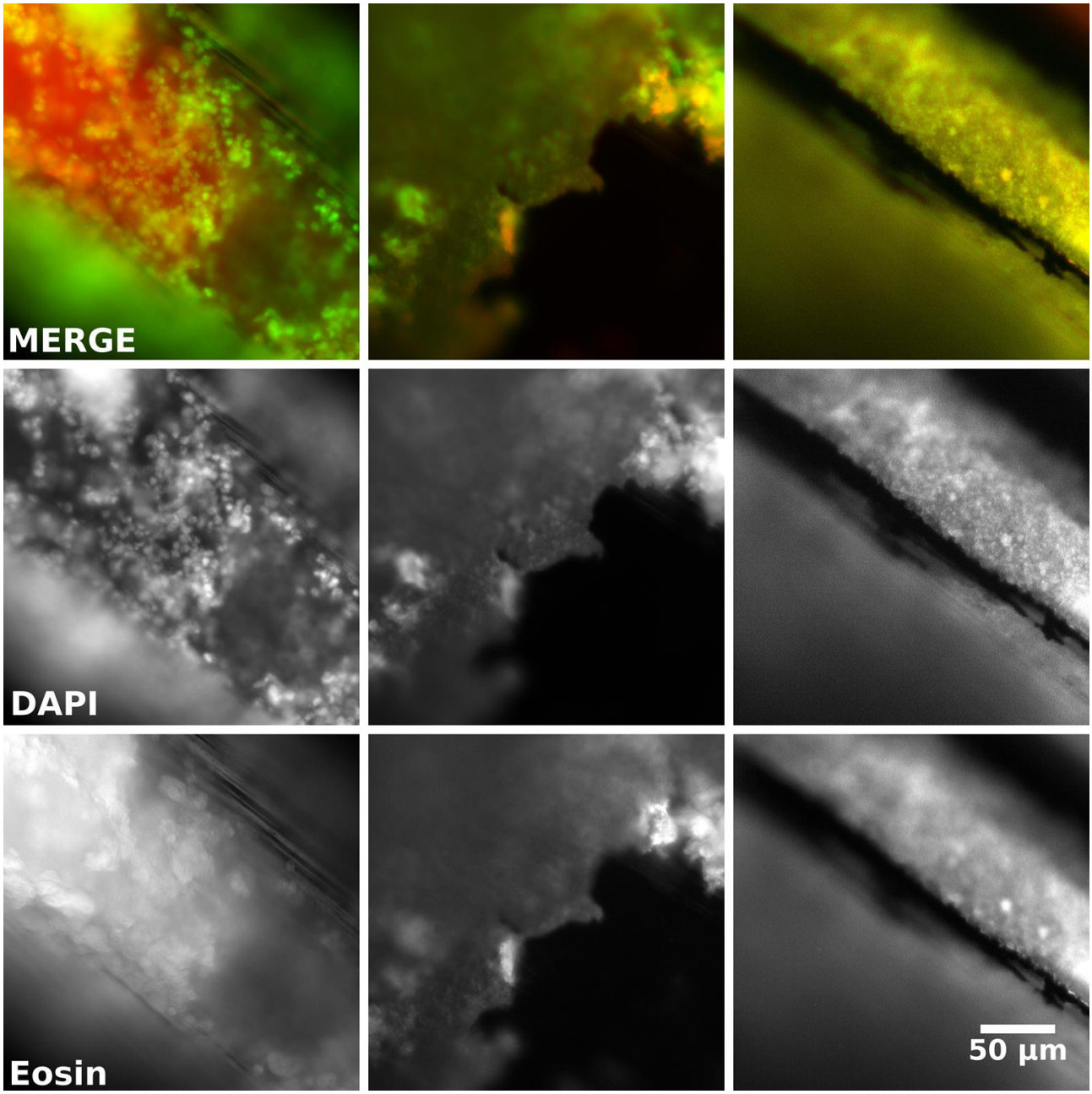

Figure S1. Representative 20× magnification fluorescence images of retrieved implant showing DAPI stained cell nuclei, Eosin stained extracellular matrix and bone tissue autofluorescence / nonspeciffic staining.