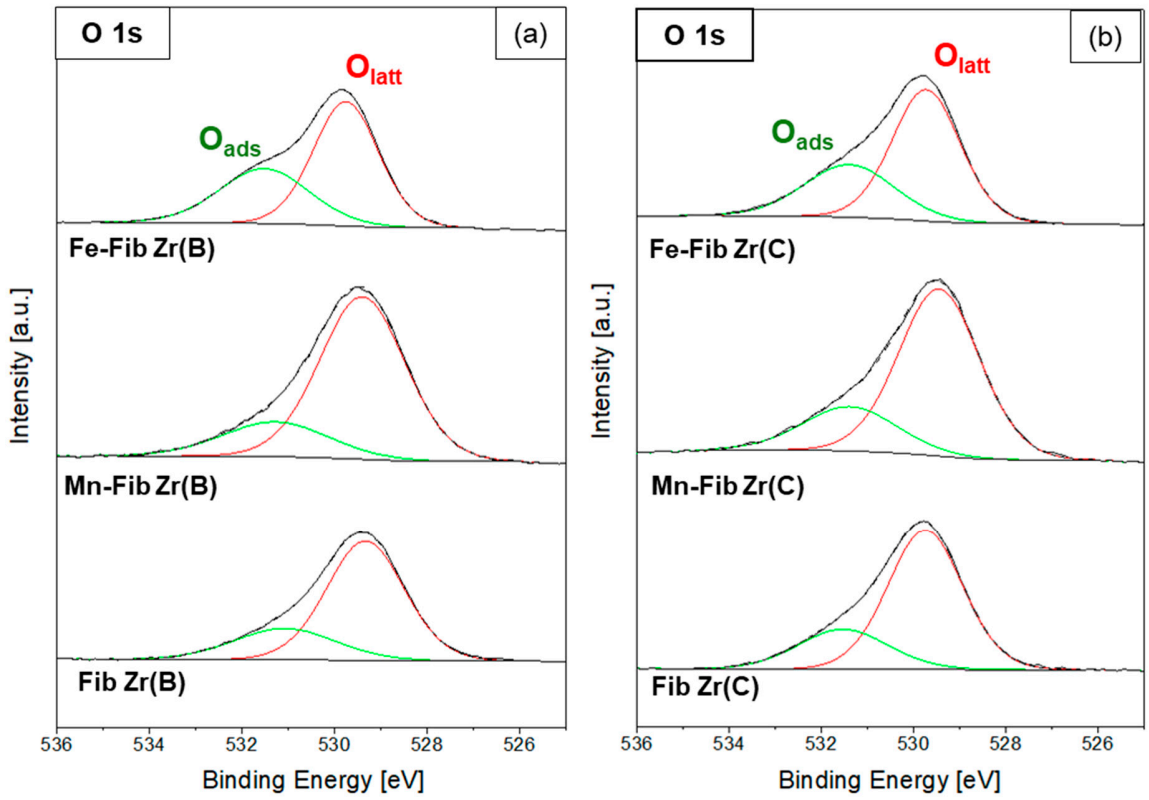

Figure S1. XPS spectra of O 1s region for catalysts supported on biomorphic fibers (a) and those supported on commercial fibers (b).

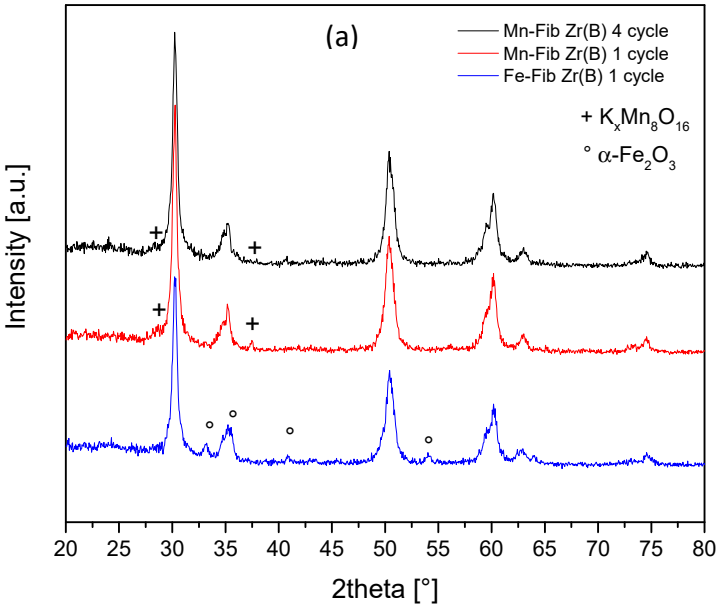

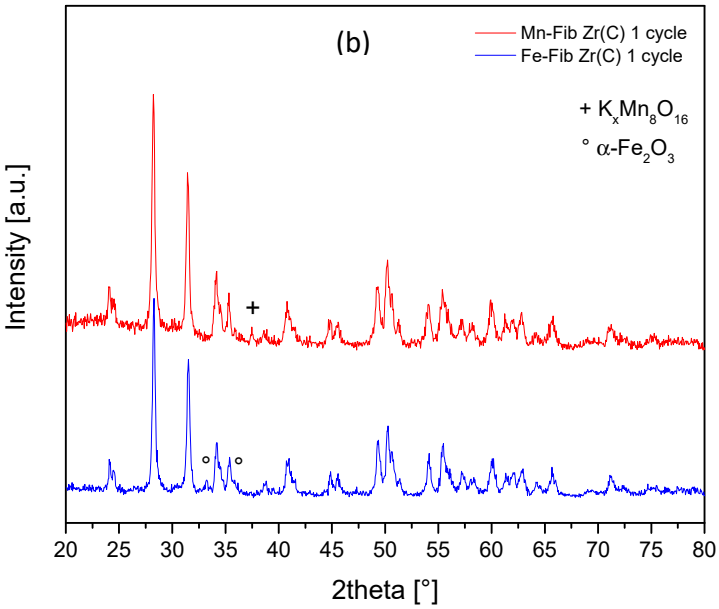

Figure S2. XRD patterns of samples after CO oxidation evaluations. Catalysts supported on biomorphic ZrO_2 fibers (a) and commercial ZrO_2 fibers (b).