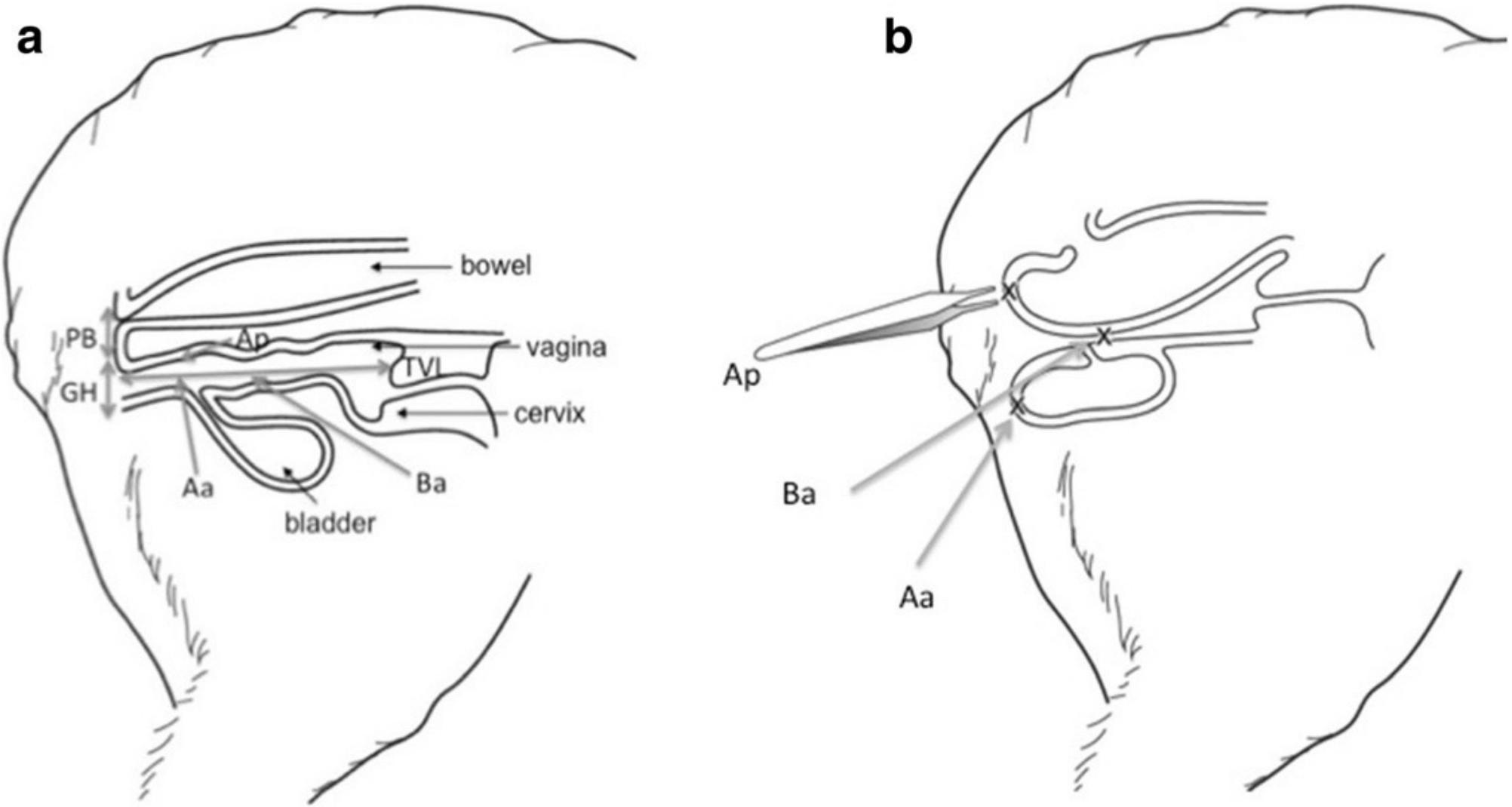
a
bowel
PB
Ap
vagina
TVL
GH
cervix
Aa
Ba
bladder
b
Ap
Ba
Aa