

Patient 1 ECP MNC 1

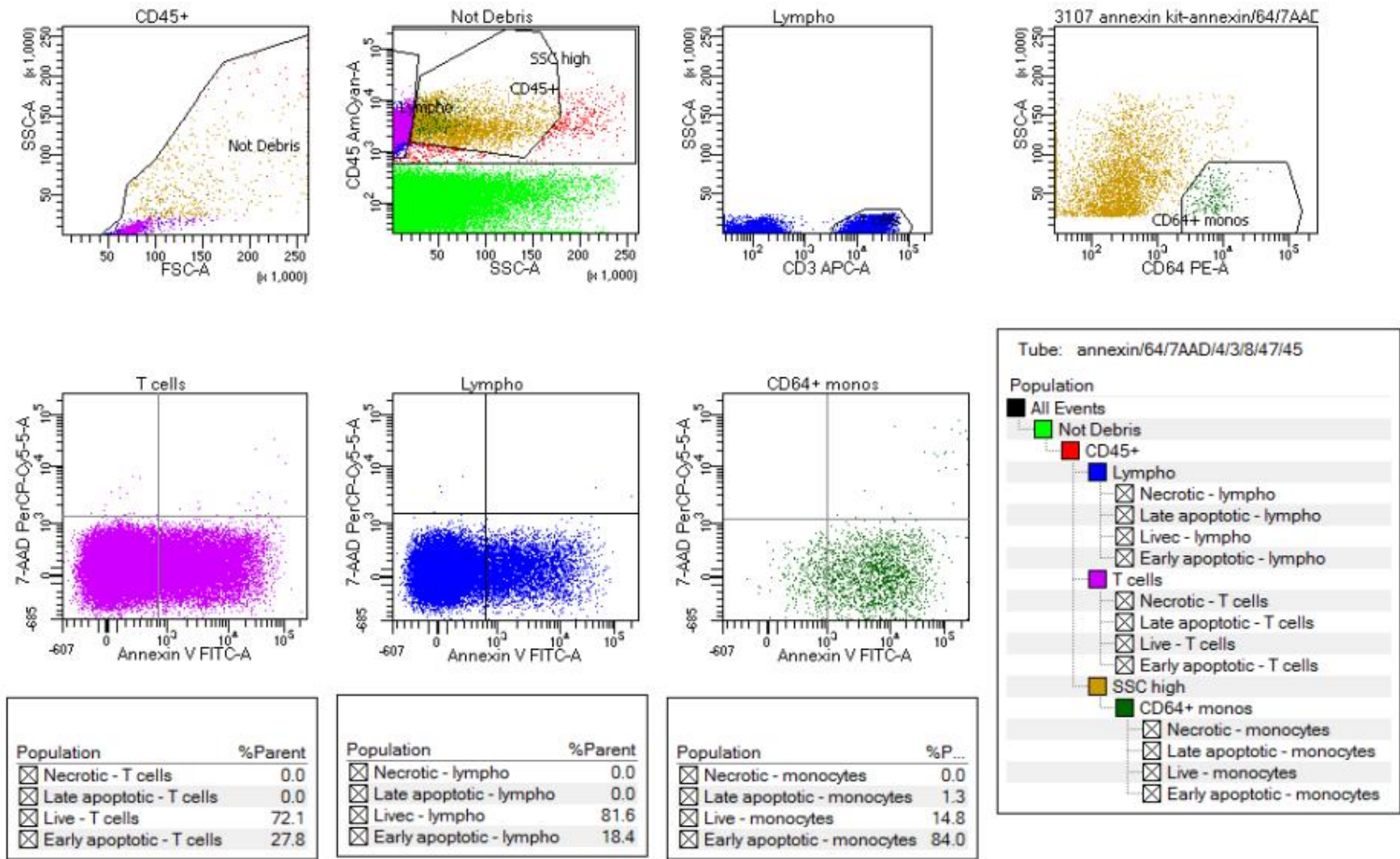

Patient 1 ECP MNC 2

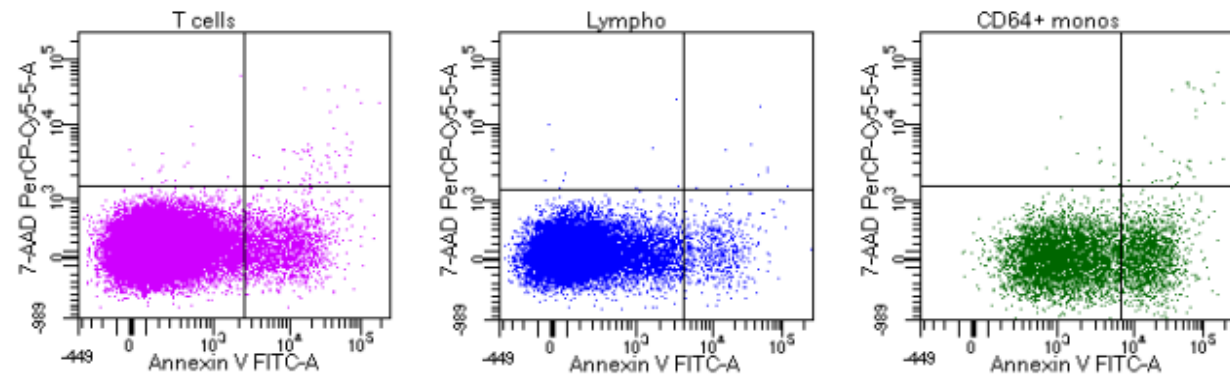
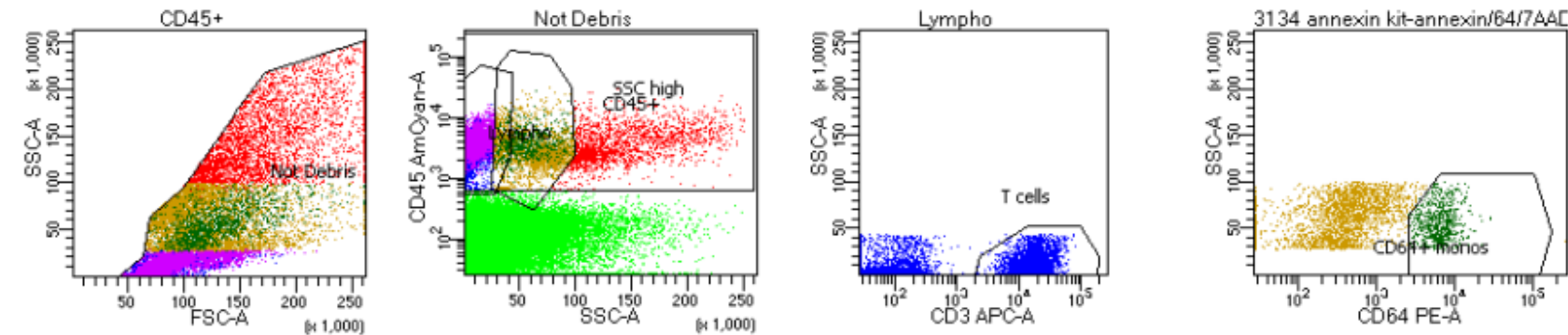

Population		%Parent
<input checked="" type="checkbox"/> Necrotic - T cells		0.0
<input checked="" type="checkbox"/> Late apoptotic - T cells		0.2
<input checked="" type="checkbox"/> Live - T cells		94.5
<input checked="" type="checkbox"/> Early apoptotic - T cells		5.3

Population		%Parent
<input checked="" type="checkbox"/> Necrotic - lympho		0.1
<input checked="" type="checkbox"/> Late apoptotic - lympho		0.1
<input checked="" type="checkbox"/> Live - lympho		96.9
<input checked="" type="checkbox"/> Early apoptotic - lympho		3.0

Population		%P...
<input checked="" type="checkbox"/> Necrotic - monocytes		0.2
<input checked="" type="checkbox"/> Late apoptotic - monocytes		0.6
<input checked="" type="checkbox"/> Live - monocytes		74.0
<input checked="" type="checkbox"/> Early apoptotic - monocytes		25.2

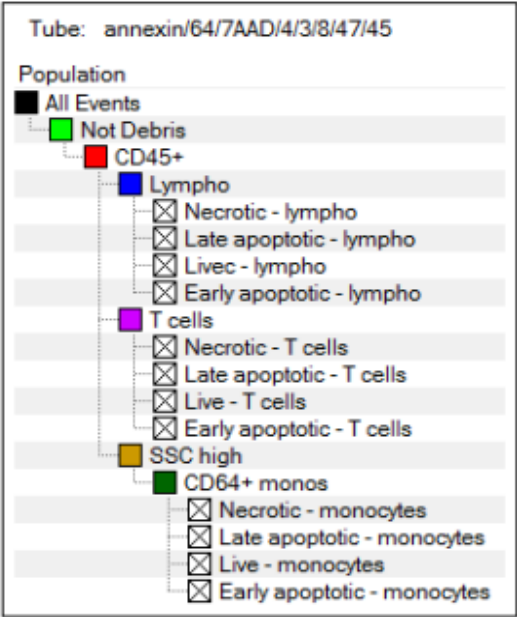

Patient 1 ECP MNC 3

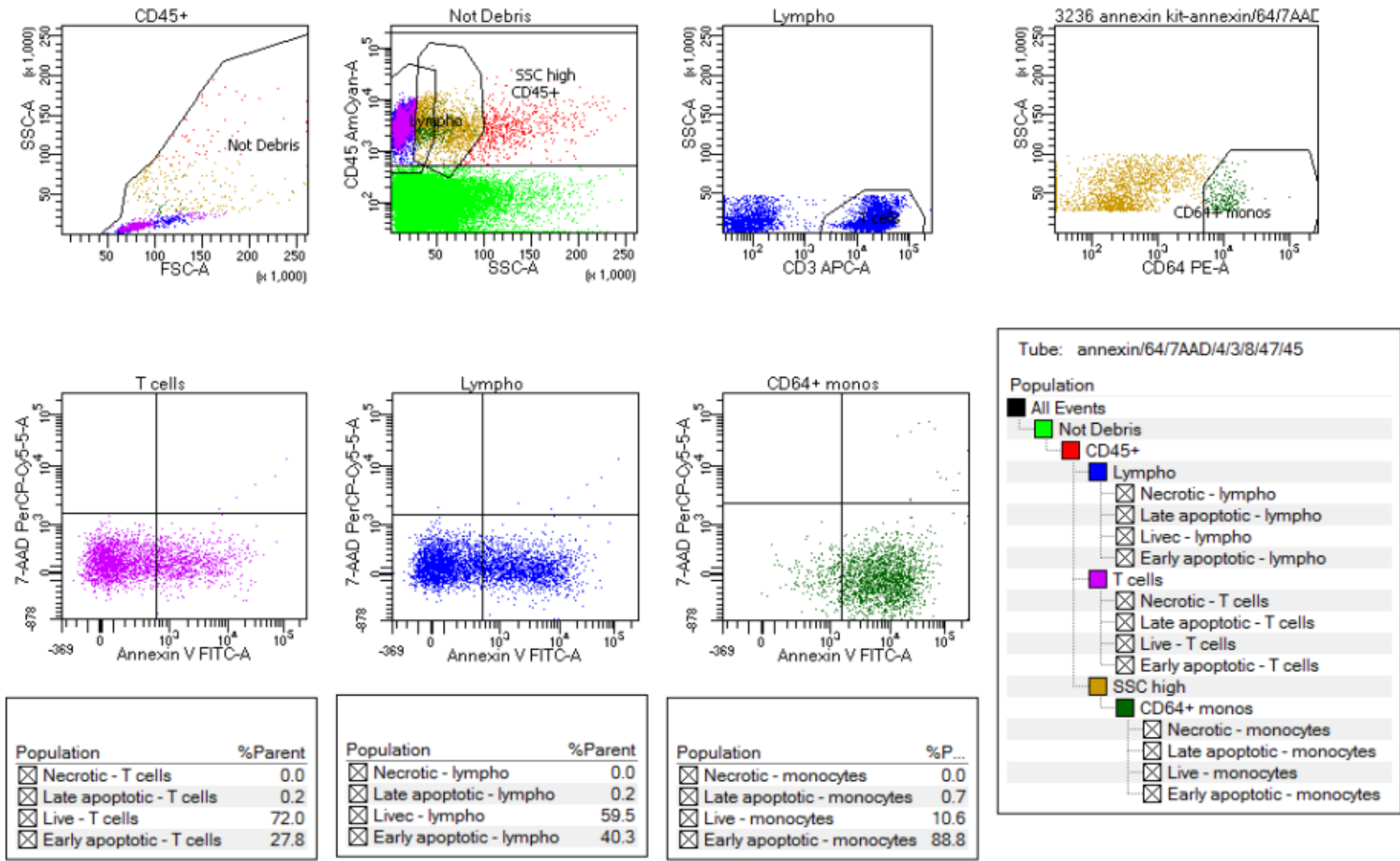

Patient 1 ECP MNC 4

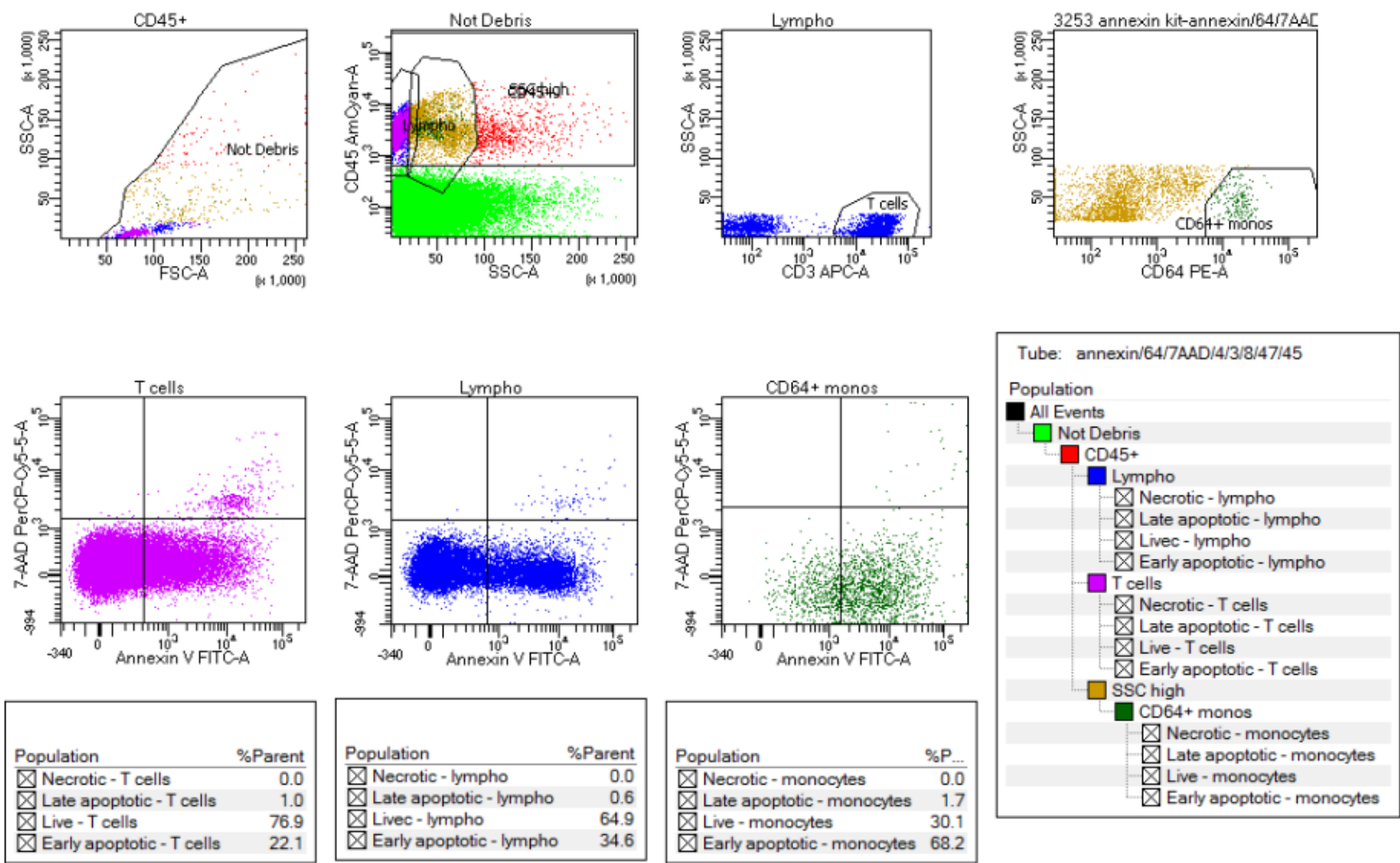



Patient 2 ECP MNC 1

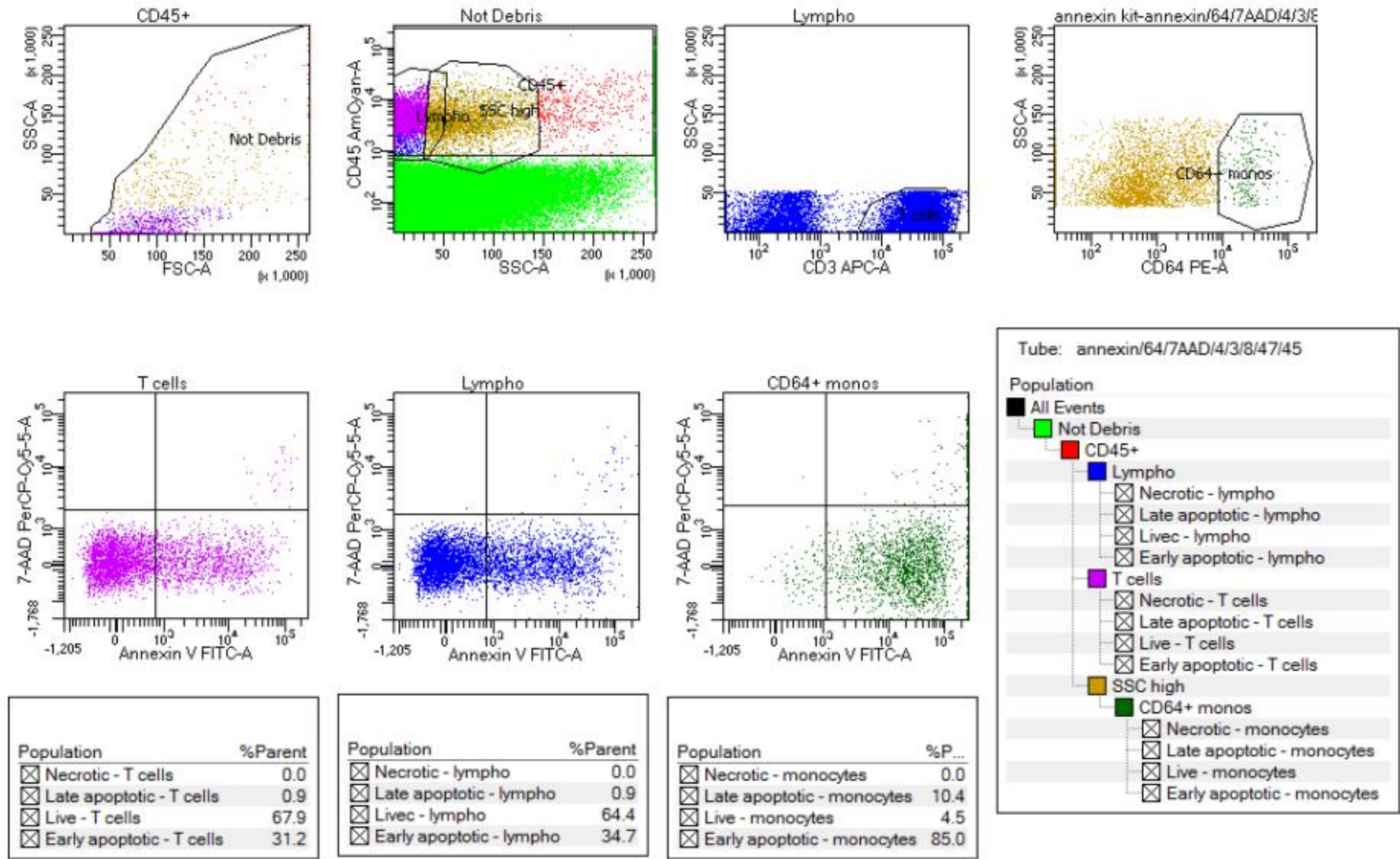

Patient 2 ECP MNC 2

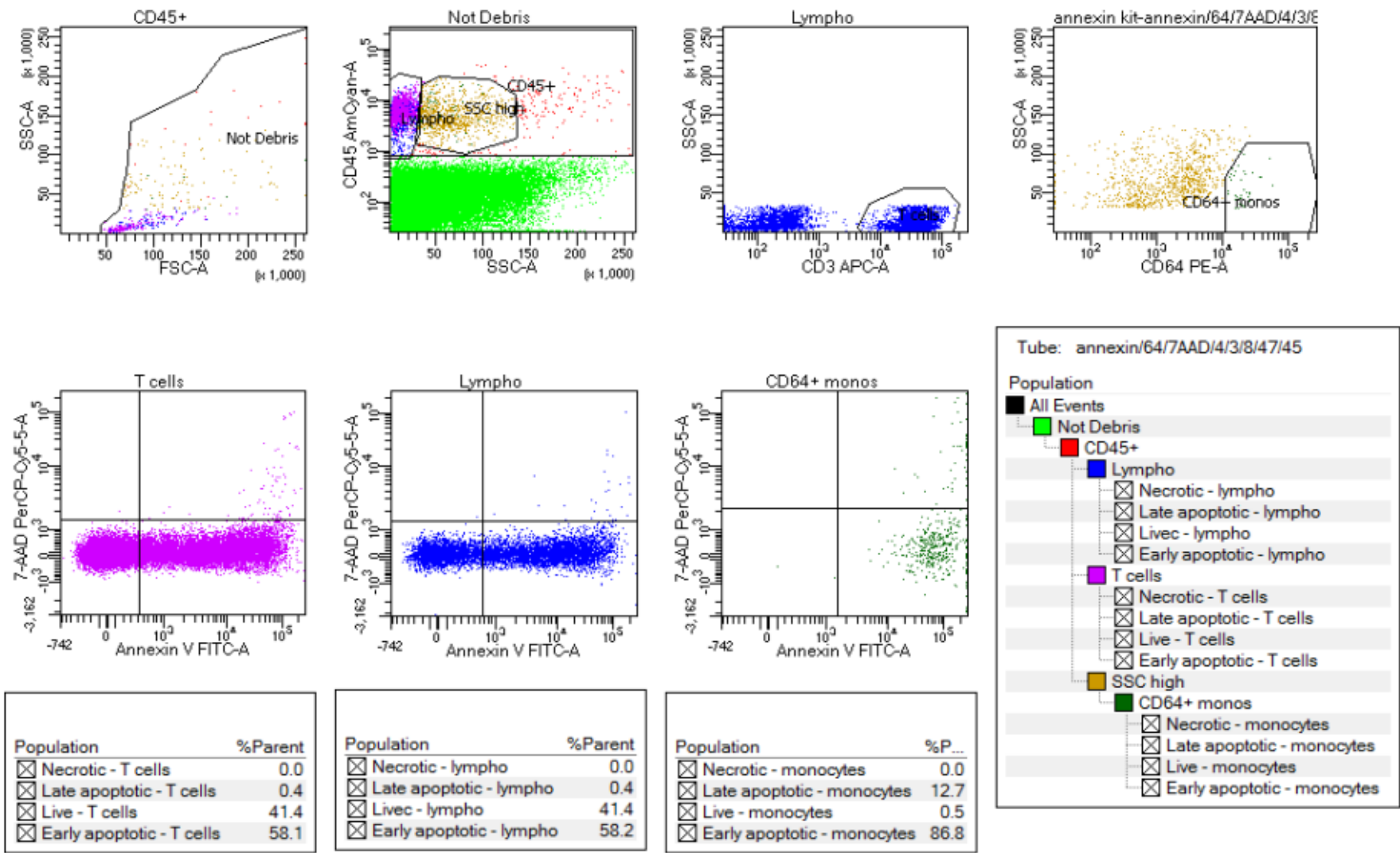

Patient 2 ECP MNC 3

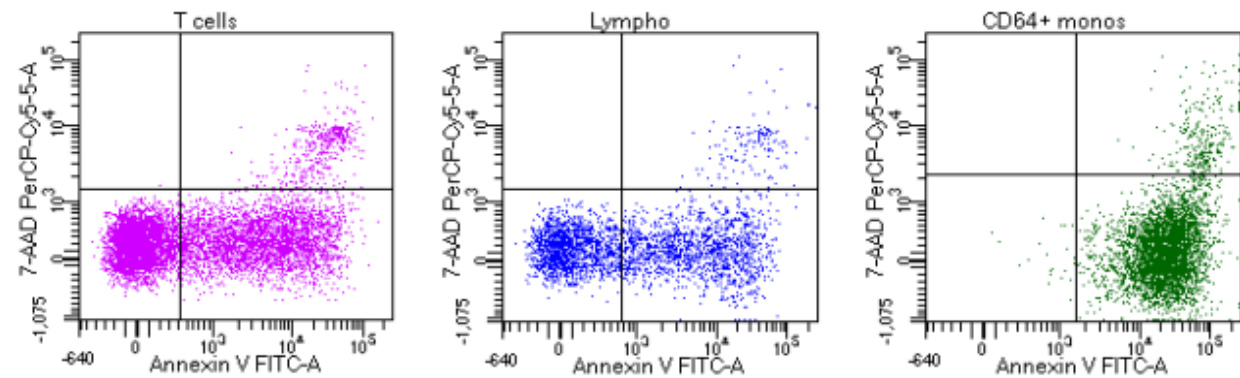
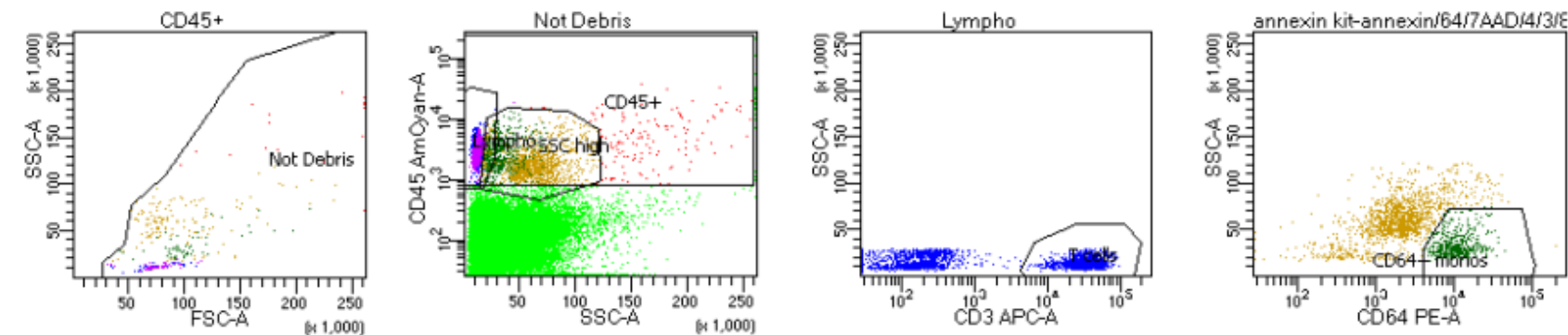

Population	%Parent
<input checked="" type="checkbox"/> Necrotic - T cells	0.0
<input checked="" type="checkbox"/> Late apoptotic - T cells	5.2
<input checked="" type="checkbox"/> Live - T cells	51.5
<input checked="" type="checkbox"/> Early apoptotic - T cells	43.2

Population	%Parent
<input checked="" type="checkbox"/> Necrotic - lympho	0.0
<input checked="" type="checkbox"/> Late apoptotic - lympho	4.3
<input checked="" type="checkbox"/> Live - lympho	49.1
<input checked="" type="checkbox"/> Early apoptotic - lympho	46.6

Population	%P...
<input checked="" type="checkbox"/> Necrotic - monocytes	0.0
<input checked="" type="checkbox"/> Late apoptotic - monocytes	6.5
<input checked="" type="checkbox"/> Live - monocytes	0.5
<input checked="" type="checkbox"/> Early apoptotic - monocytes	93.0

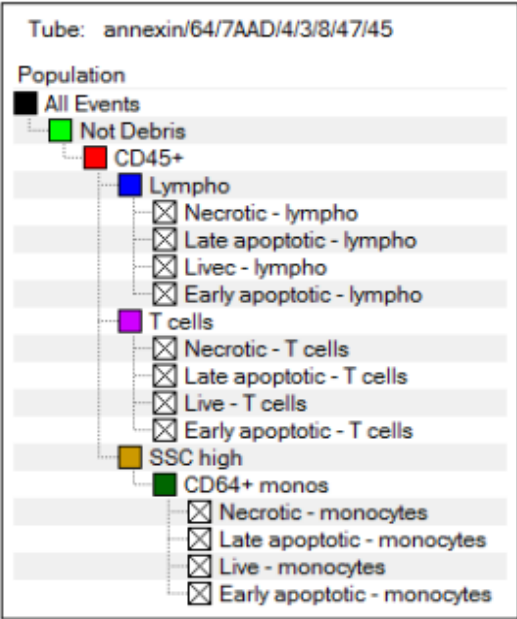

Patient 2 ECP MNC 4

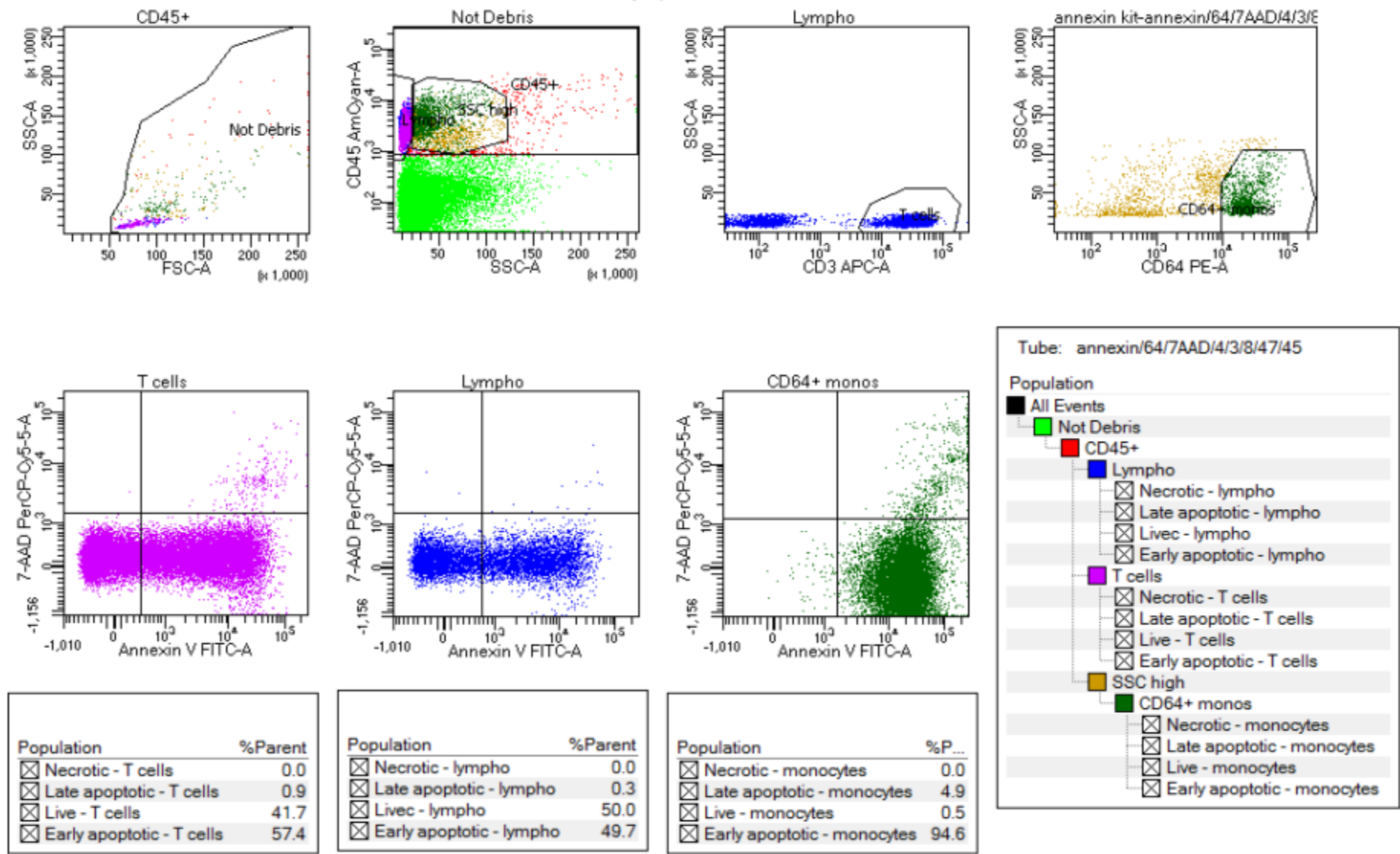



Patient 3 ECP MNC 1

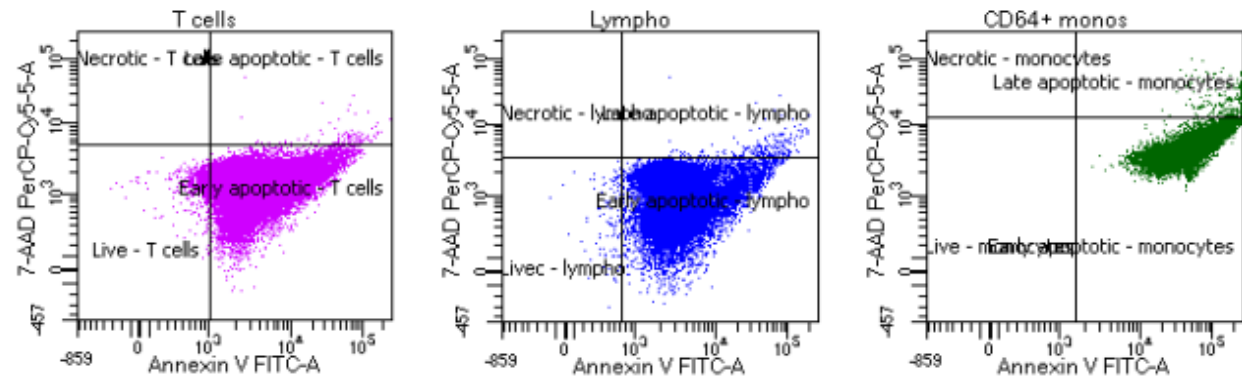
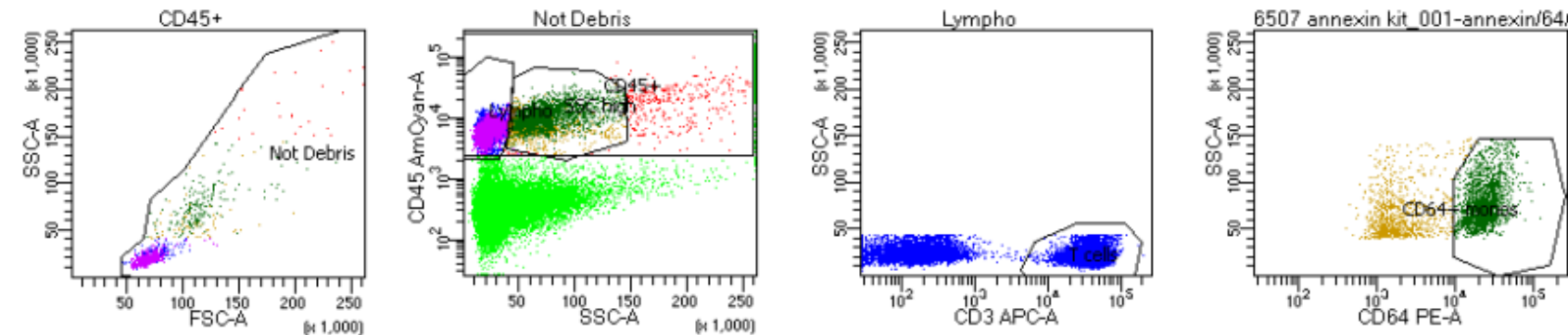

Population	%Parent
<input checked="" type="checkbox"/> Necrotic - T cells	0.0
<input checked="" type="checkbox"/> Late apoptotic - T cells	0.3
<input checked="" type="checkbox"/> Live - T cells	2.1
<input checked="" type="checkbox"/> Early apoptotic - T cells	97.7

Population	%Parent
<input checked="" type="checkbox"/> Necrotic - lympho	0.0
<input checked="" type="checkbox"/> Late apoptotic - lympho	1.3
<input checked="" type="checkbox"/> Live - lympho	0.6
<input checked="" type="checkbox"/> Early apoptotic - lympho	98.1

Population	%P...
<input checked="" type="checkbox"/> Necrotic - monocytes	0.0
<input checked="" type="checkbox"/> Late apoptotic - monocytes	1.6
<input checked="" type="checkbox"/> Live - monocytes	0.0
<input checked="" type="checkbox"/> Early apoptotic - monocytes	98.4

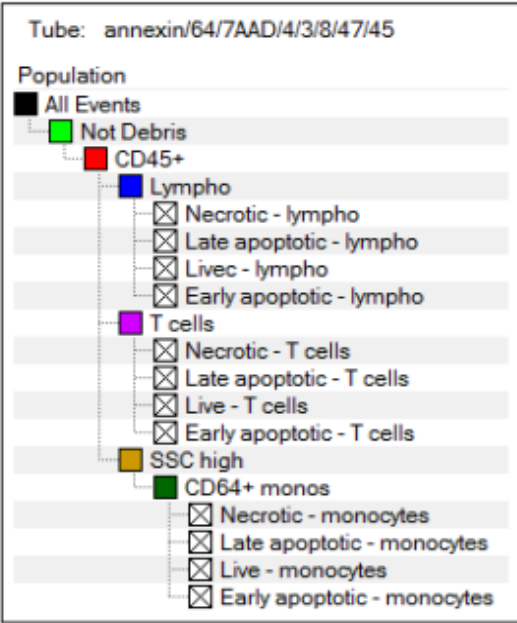

Patient 3 ECP MNC 2

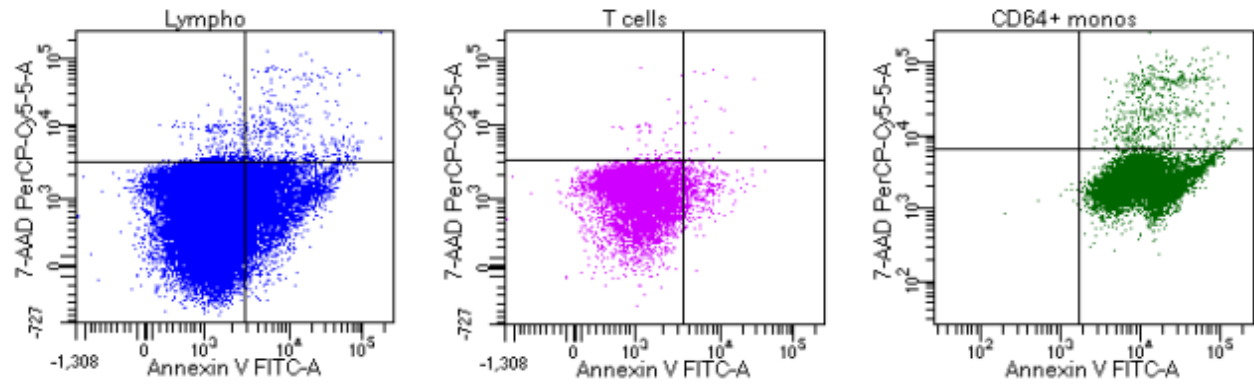
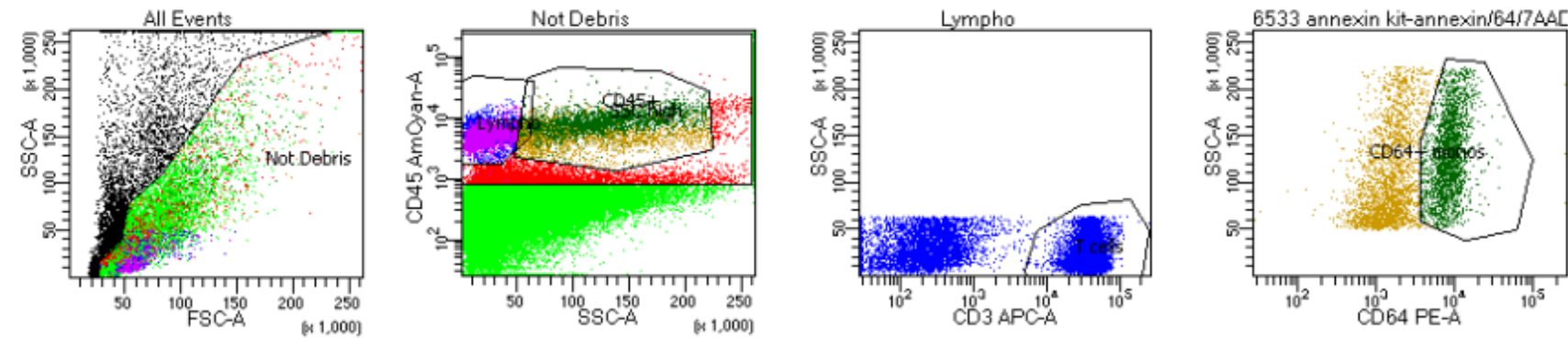

Population		%Parent
<input checked="" type="checkbox"/> Necrotic - T cells		1.0
<input checked="" type="checkbox"/> Late apoptotic - T cells		0.6
<input checked="" type="checkbox"/> Live - T cells		89.2
<input checked="" type="checkbox"/> Early apoptotic - T cells		9.2

Population		%Parent
<input checked="" type="checkbox"/> Necrotic - lympho		0.5
<input checked="" type="checkbox"/> Late apoptotic - lympho		0.6
<input checked="" type="checkbox"/> Live - lympho		89.1
<input checked="" type="checkbox"/> Early apoptotic - lympho		9.8

Population		%P...
<input checked="" type="checkbox"/> Necrotic - monocytes		0.0
<input checked="" type="checkbox"/> Late apoptotic - monocytes		2.7
<input checked="" type="checkbox"/> Live - monocytes		0.0
<input checked="" type="checkbox"/> Early apoptotic - monocytes		97.2

Tube: annexin/64/7AAD/4/3/8/47/45

Population

- ☒ All Events
- ☒ Not Debris
  - ☒ CD45+
    - ☒ Lympho
      - ☒ Necrotic - lympho
      - ☒ Late apoptotic - lympho
      - ☒ Live - lympho
      - ☒ Early apoptotic - lympho
    - ☒ T cells
      - ☒ Necrotic - T cells
      - ☒ Late apoptotic - T cells
      - ☒ Live - T cells
      - ☒ Early apoptotic - T cells
    - ☒ SSC high
      - ☒ CD64+ monos
        - ☒ Necrotic - monocytes
        - ☒ Late apoptotic - monocytes
        - ☒ Live - monocytes
        - ☒ Early apoptotic - monocytes

Patient 3 ECP MNC 3

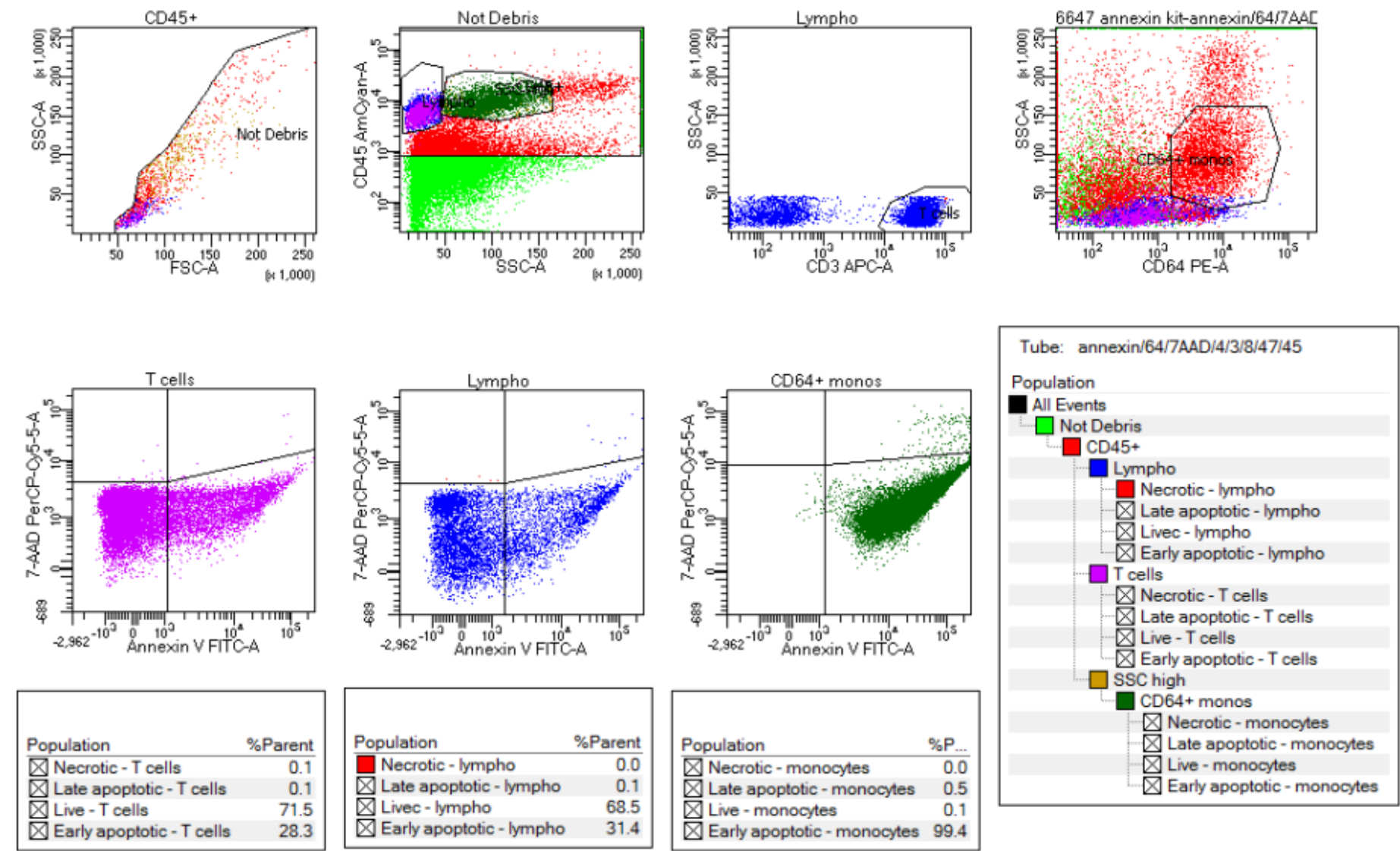

Patient 3 ECP MNC 4

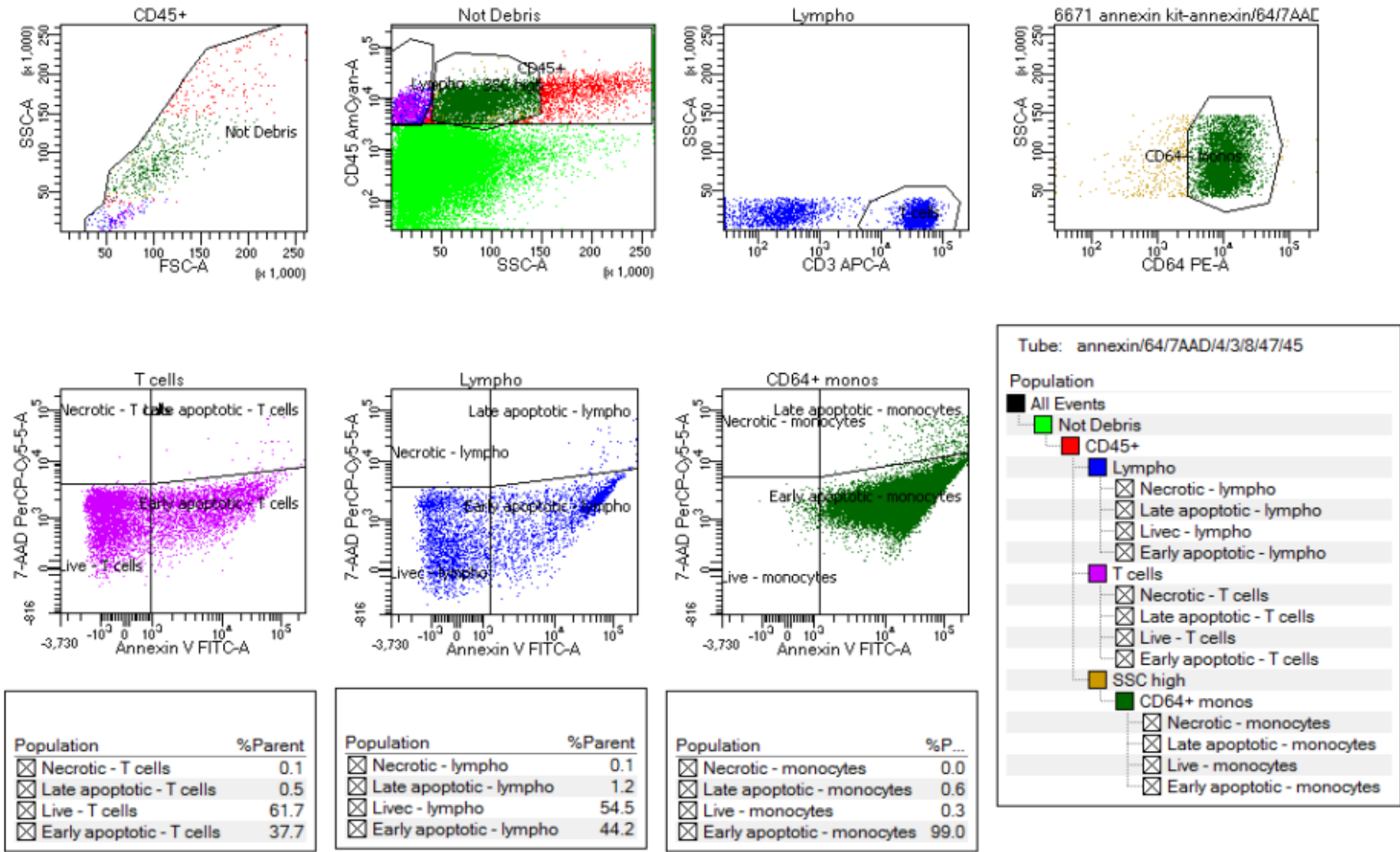



Patient 4 ECP MNC 1

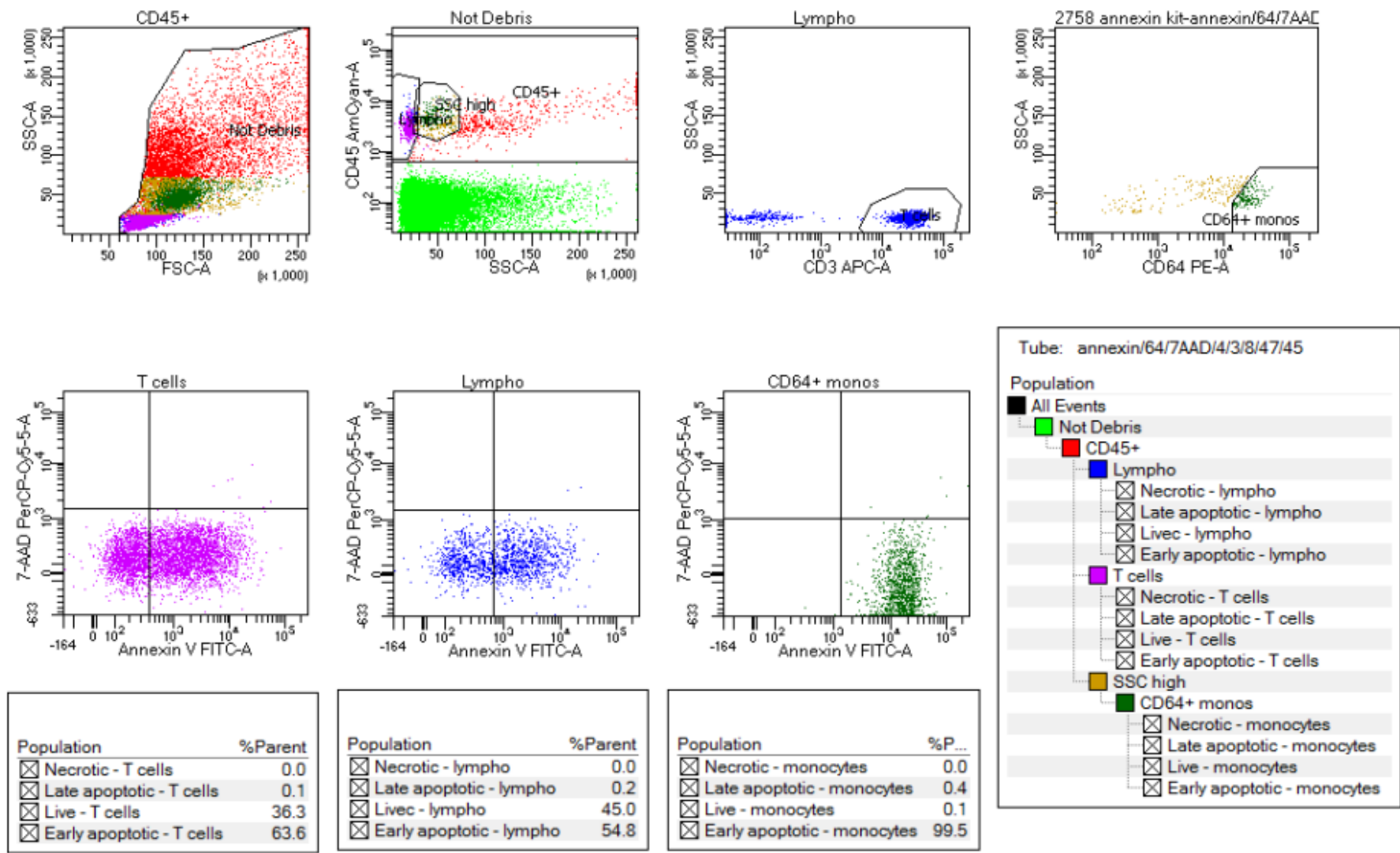

Patient 4 ECP MNC 2

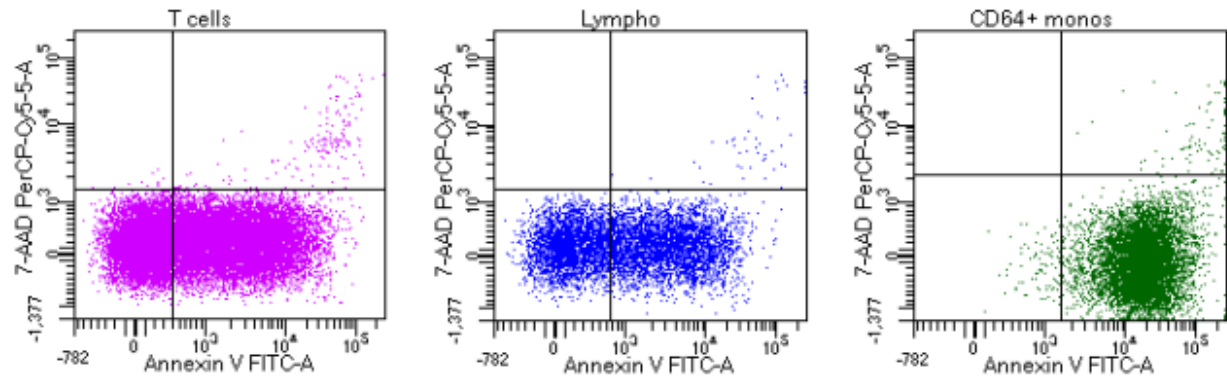
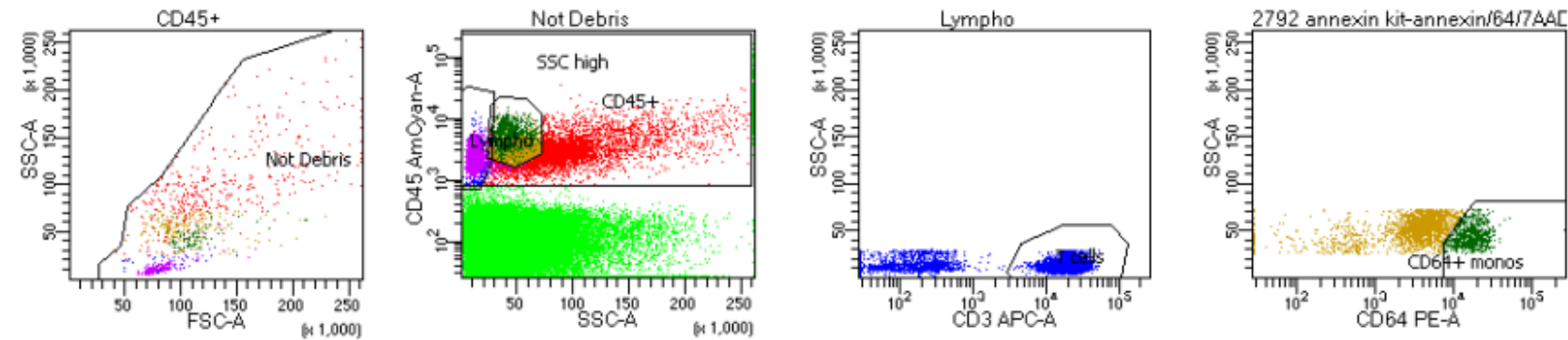

Population	%Parent
Necrotic - T cells	0.1
Late apoptotic - T cells	0.8
Live - T cells	38.6
Early apoptotic - T cells	60.6

Population	%Parent
Necrotic - lympho	0.0
Late apoptotic - lympho	0.7
Livec - lympho	44.9
Early apoptotic - lympho	54.4

Population	%P...
Necrotic - monocytes	0.0
Late apoptotic - monocytes	1.1
Live - monocytes	1.1
Early apoptotic - monocytes	97.9

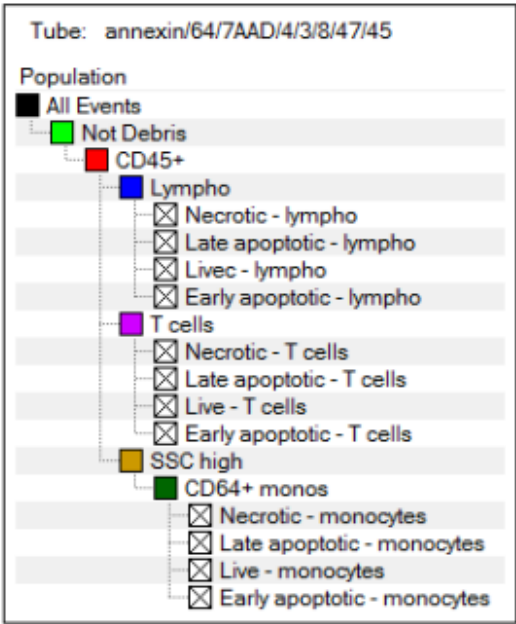

Patient 4 ECP MNC 3

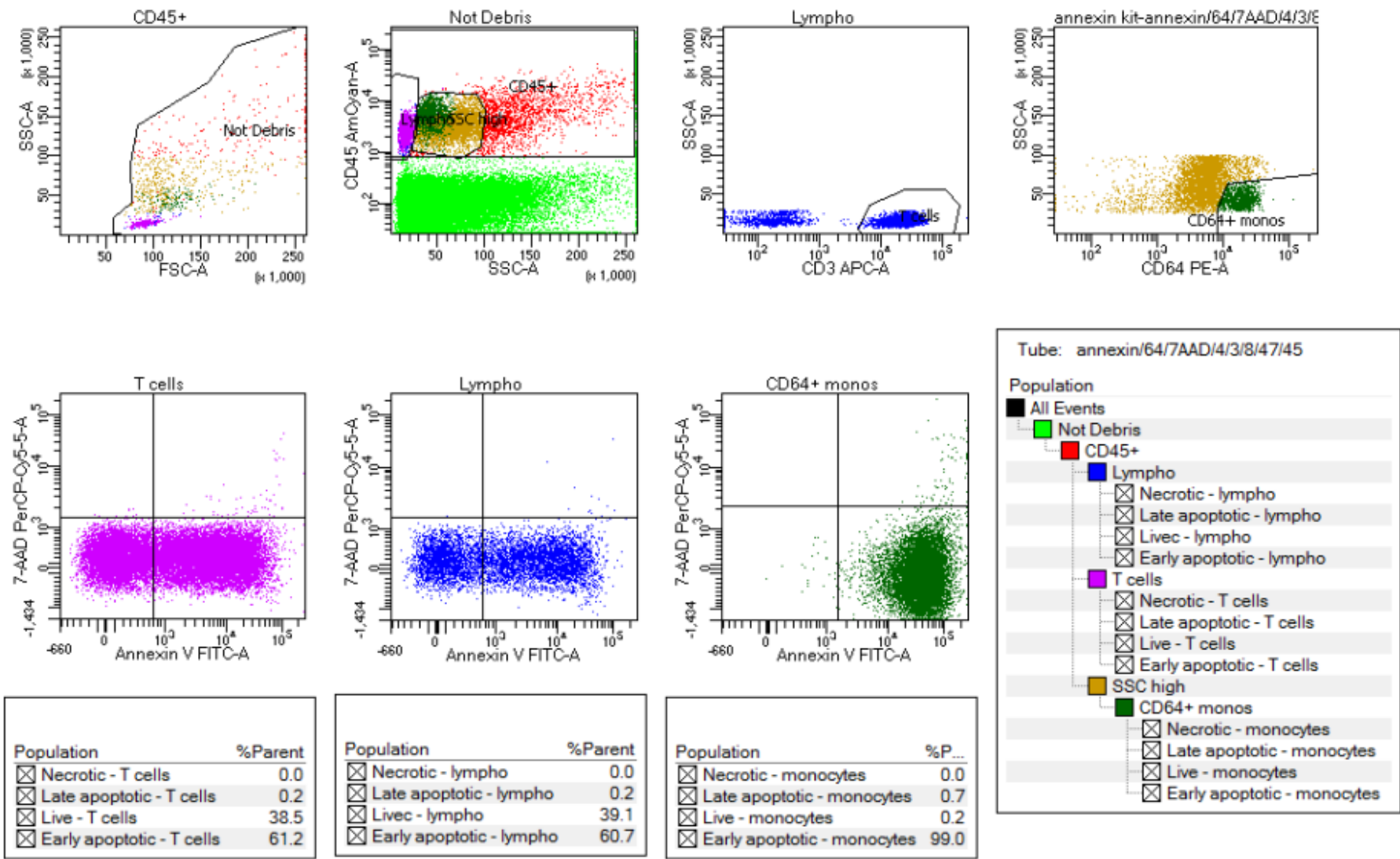

Patient 4 ECP MNC 4

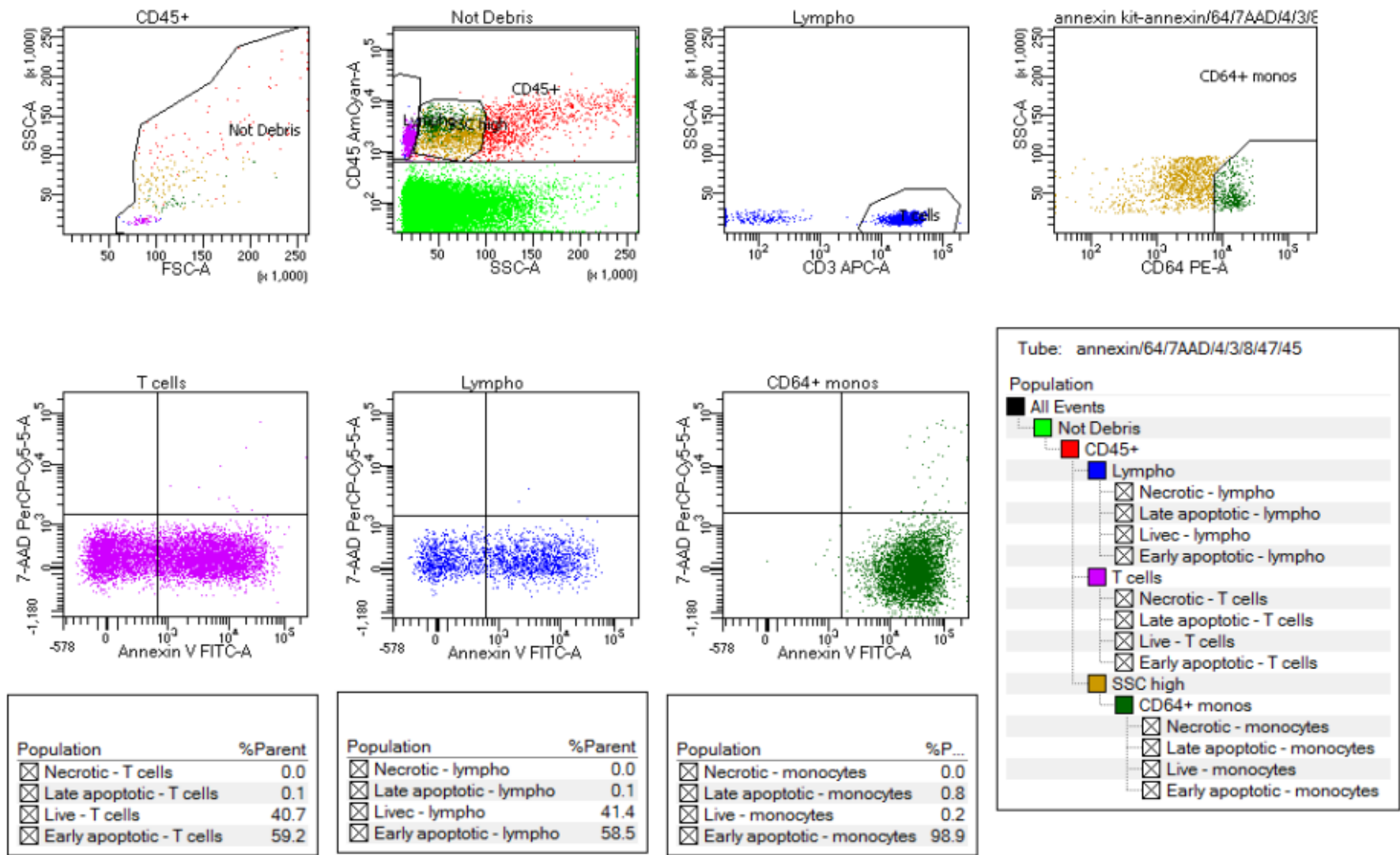



Patient 5 ECP MNC 1

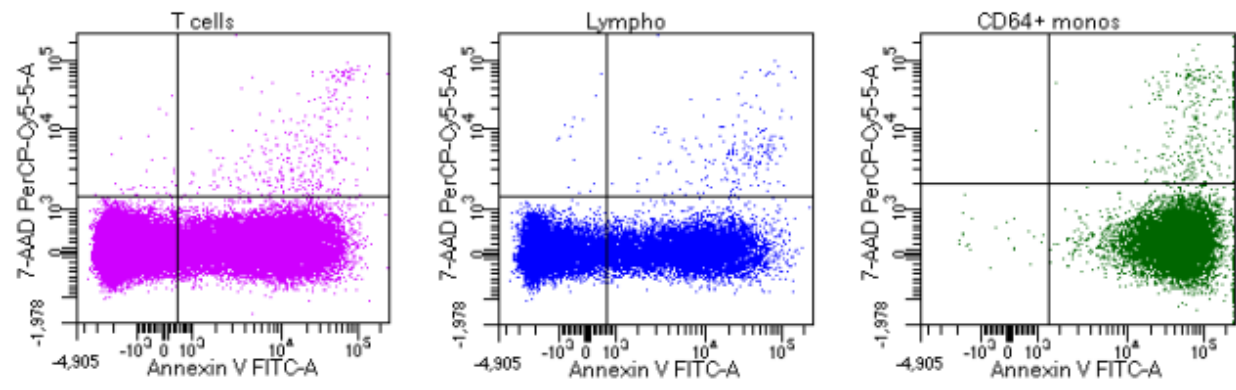
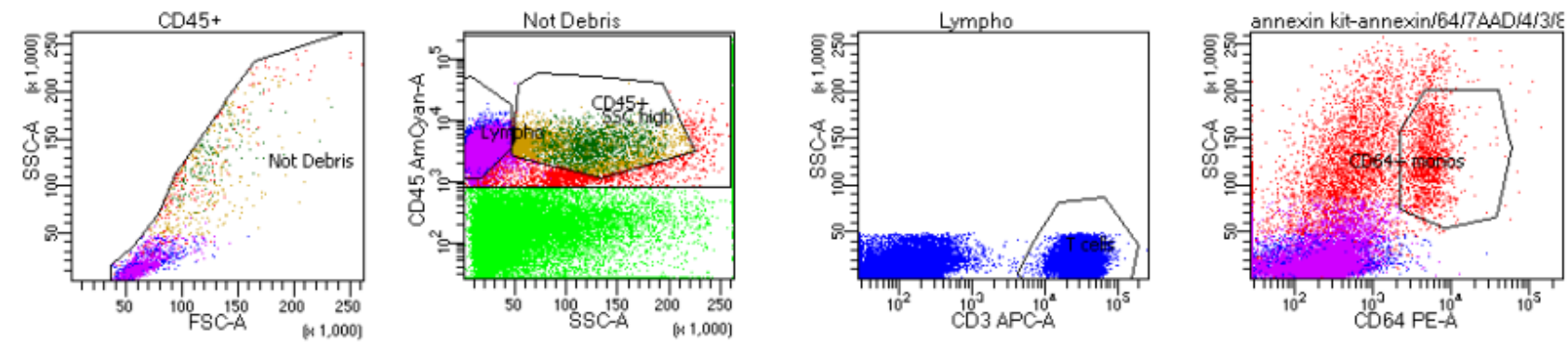

Population	%Parent
<input checked="" type="checkbox"/> Necrotic - T cells	0.0
<input checked="" type="checkbox"/> Late apoptotic - T cells	0.5
<input checked="" type="checkbox"/> Live - T cells	67.6
<input checked="" type="checkbox"/> Early apoptotic - T cells	31.9

Population	%Parent
<input checked="" type="checkbox"/> Necrotic - lympho	0.0
<input checked="" type="checkbox"/> Late apoptotic - lympho	0.7
<input checked="" type="checkbox"/> Live - lympho	68.0
<input checked="" type="checkbox"/> Early apoptotic - lympho	31.3

Population	%P...
<input checked="" type="checkbox"/> Necrotic - monocytes	0.0
<input checked="" type="checkbox"/> Late apoptotic - monocytes	2.4
<input checked="" type="checkbox"/> Live - monocytes	0.2
<input checked="" type="checkbox"/> Early apoptotic - monocytes	97.3

Tube: annexin/64/7AAD/4/3/8/47/45

Population

- ☒ All Events
- ☒ Not Debris
- ☒ CD45+
  - ☒ Lympho
    - ☒ Necrotic - lympho
    - ☒ Late apoptotic - lympho
    - ☒ Live - lympho
    - ☒ Early apoptotic - lympho
  - ☒ T cells
    - ☒ Necrotic - T cells
    - ☒ Late apoptotic - T cells
    - ☒ Live - T cells
    - ☒ Early apoptotic - T cells
  - ☒ SSC high
    - ☒ CD64+ monos
      - ☒ Necrotic - monocytes
      - ☒ Late apoptotic - monocytes
      - ☒ Live - monocytes
      - ☒ Early apoptotic - monocytes

Patient 5 ECP MNC 2

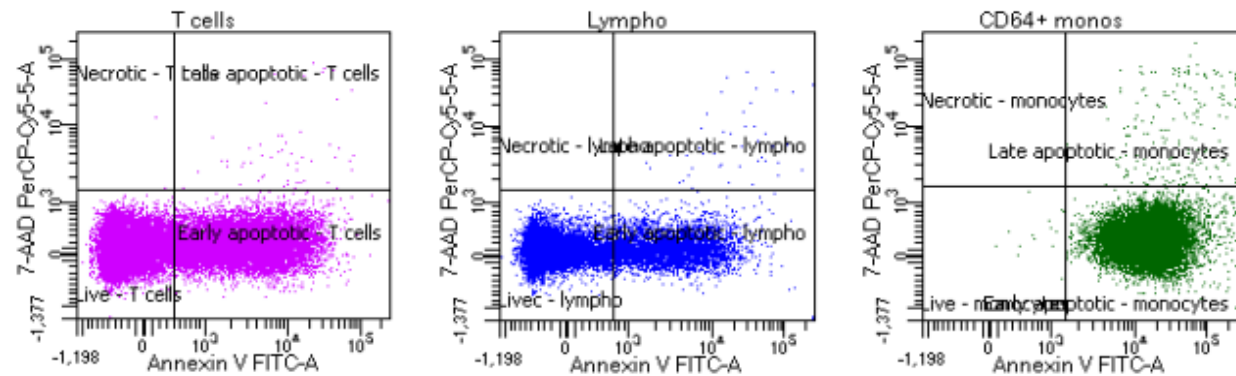
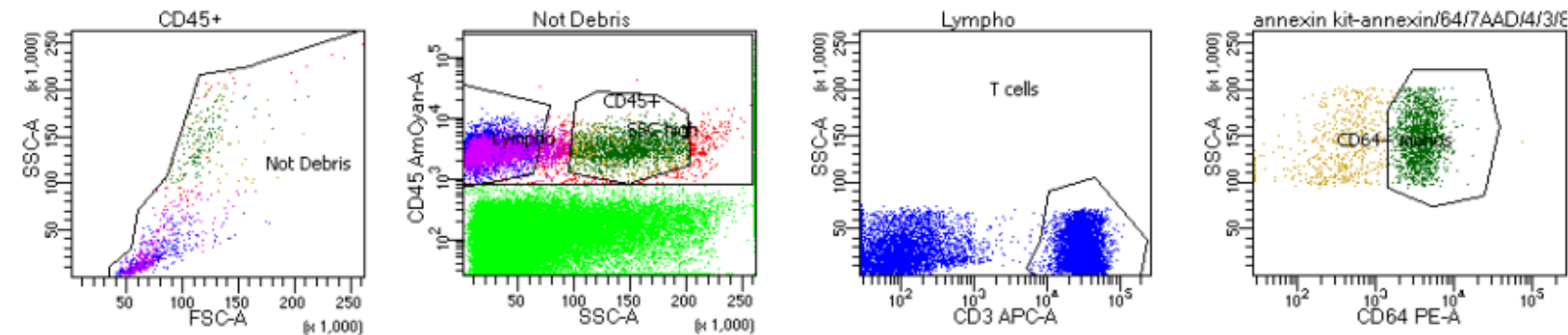

Population	%Parent
<input checked="" type="checkbox"/> Necrotic - T cells	0.0
<input checked="" type="checkbox"/> Late apoptotic - T cells	0.2
<input checked="" type="checkbox"/> Live - T cells	60.8
<input checked="" type="checkbox"/> Early apoptotic - T cells	39.0

Population	%Parent
<input checked="" type="checkbox"/> Necrotic - lympho	0.0
<input checked="" type="checkbox"/> Late apoptotic - lympho	0.3
<input checked="" type="checkbox"/> Live - lympho	68.2
<input checked="" type="checkbox"/> Early apoptotic - lympho	31.5

Population	%P...
<input checked="" type="checkbox"/> Necrotic - monocytes	0.0
<input checked="" type="checkbox"/> Late apoptotic - monocytes	1.4
<input checked="" type="checkbox"/> Live - monocytes	0.1
<input checked="" type="checkbox"/> Early apoptotic - monocytes	98.5

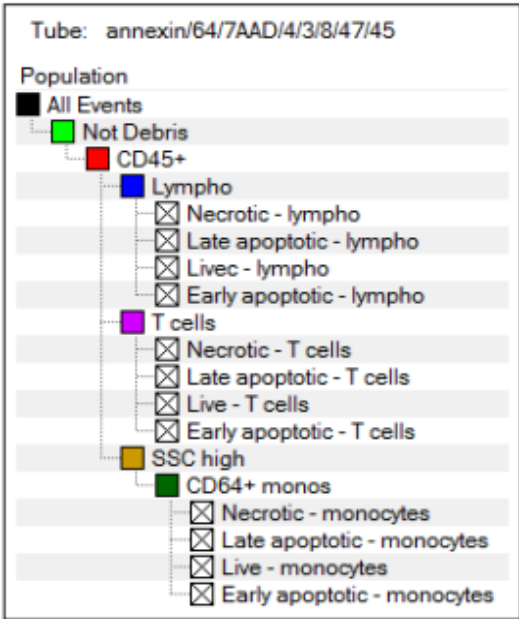

Patient 5 ECP MNC 3

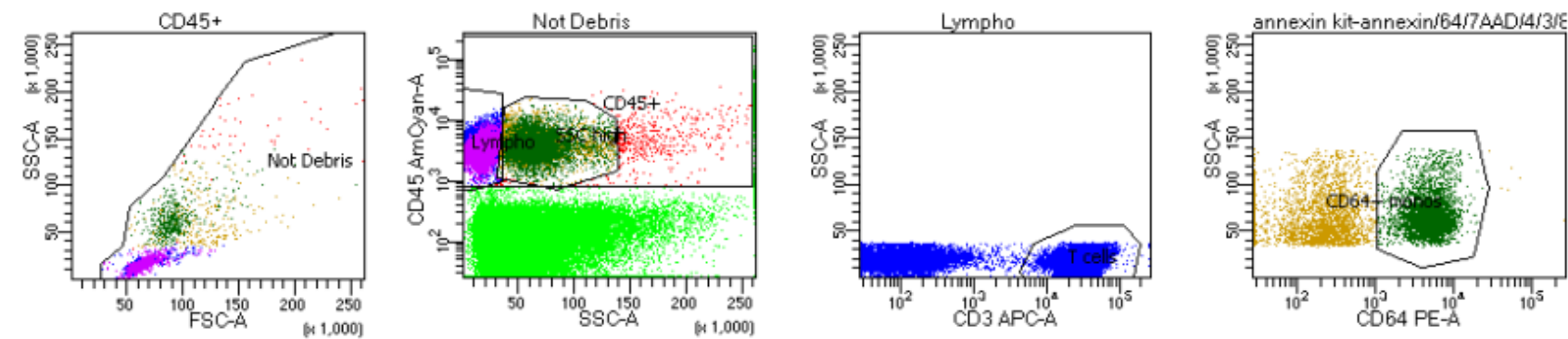

Population	%Parent
<input checked="" type="checkbox"/> Necrotic - T cells	0.0
<input checked="" type="checkbox"/> Late apoptotic - T cells	0.6
<input checked="" type="checkbox"/> Live - T cells	83.4
<input checked="" type="checkbox"/> Early apoptotic - T cells	16.0

Population	%Parent
<input checked="" type="checkbox"/> Necrotic - lympho	0.0
<input checked="" type="checkbox"/> Late apoptotic - lympho	0.6
<input checked="" type="checkbox"/> Live - lympho	79.8
<input checked="" type="checkbox"/> Early apoptotic - lympho	19.6

Population	%P...
<input checked="" type="checkbox"/> Necrotic - monocytes	0.0
<input checked="" type="checkbox"/> Late apoptotic - monocytes	2.2
<input checked="" type="checkbox"/> Live - monocytes	0.9
<input checked="" type="checkbox"/> Early apoptotic - monocytes	96.9

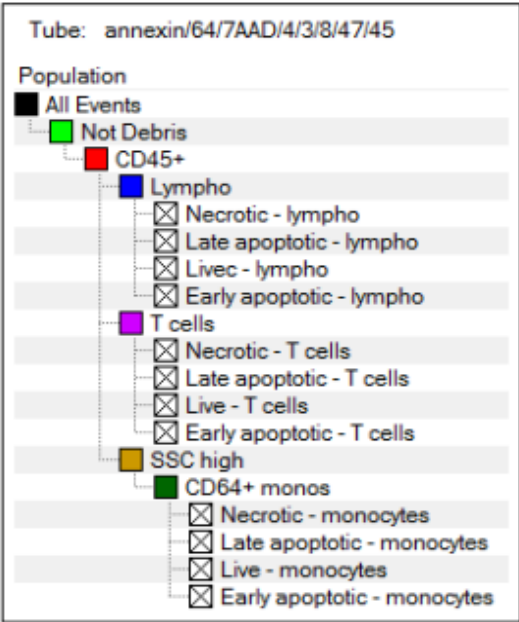

Patient 5 ECP MNC 4

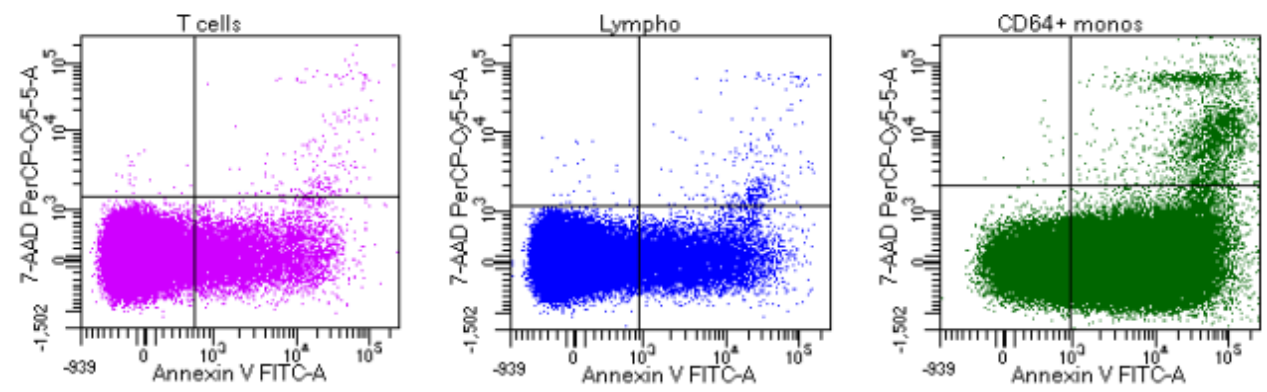
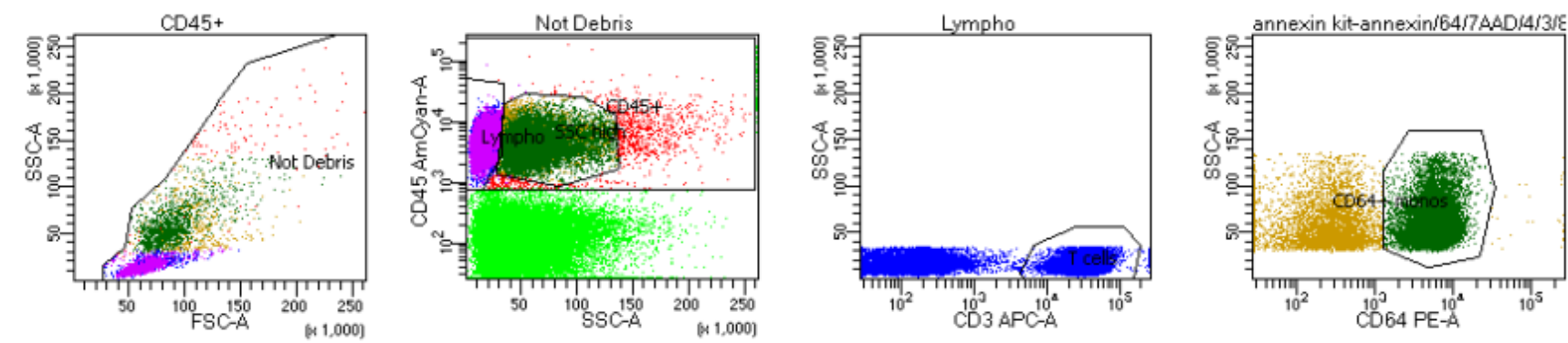

Population	%Parent
Necrotic - T cells	0.0
Late apoptotic - T cells	0.3
Live - T cells	87.9
Early apoptotic - T cells	11.8

Population	%Parent
Necrotic - lympho	0.1
Late apoptotic - lympho	0.5
Live - lympho	86.6
Early apoptotic - lympho	12.9

Population	%P...
Necrotic - monocytes	0.0
Late apoptotic - monocytes	1.8
Live - monocytes	16.9
Early apoptotic - monocytes	81.3

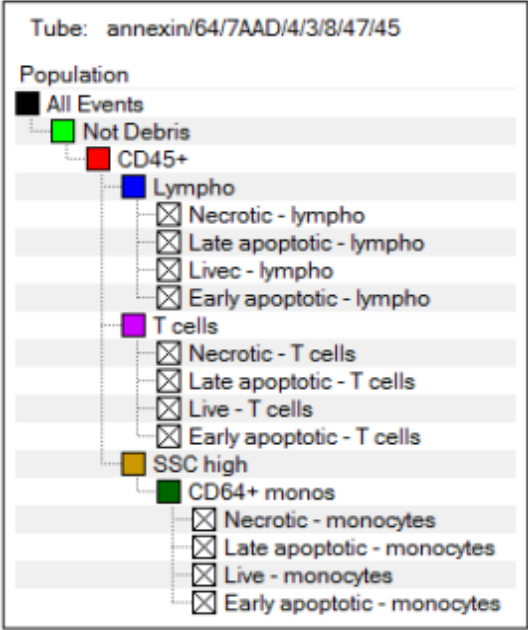



Patient 6 ECP MNC 1

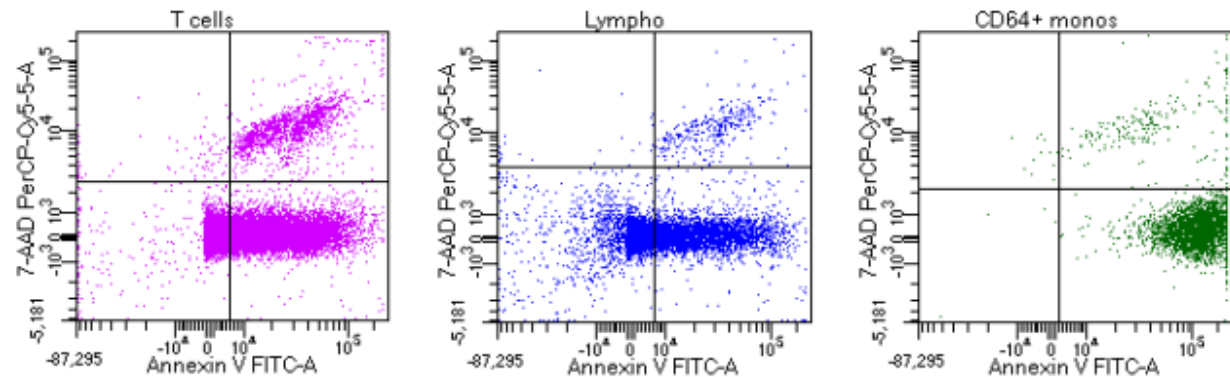
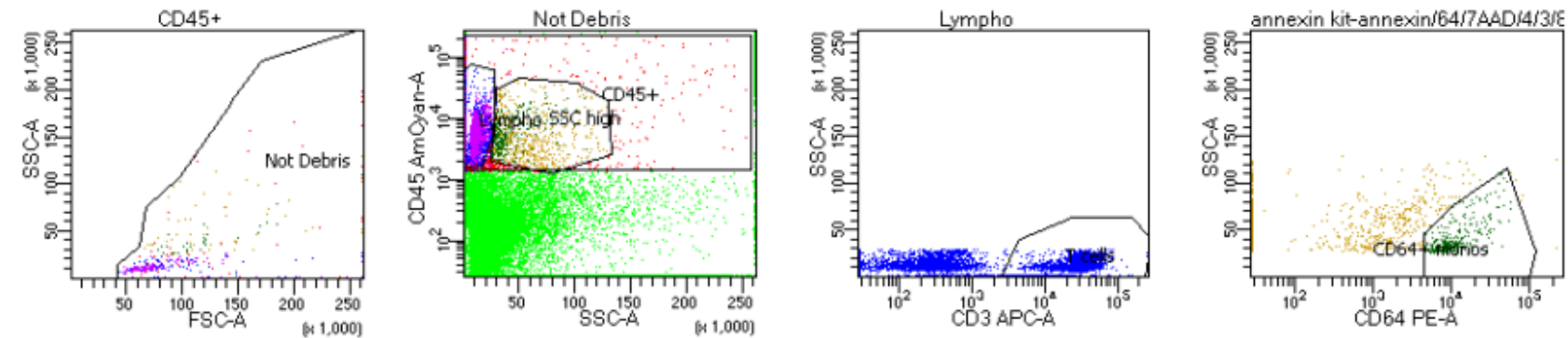

Population	%Parent
<input checked="" type="checkbox"/> Necrotic - T cells	0.5
<input checked="" type="checkbox"/> Late apoptotic - T cells	8.0
<input checked="" type="checkbox"/> Live - T cells	39.2
<input checked="" type="checkbox"/> Early apoptotic - T cells	52.3

Population	%Parent
<input checked="" type="checkbox"/> Necrotic - lympho	0.4
<input checked="" type="checkbox"/> Late apoptotic - lympho	4.5
<input checked="" type="checkbox"/> Livec - lympho	52.2
<input checked="" type="checkbox"/> Early apoptotic - lympho	42.9

Population	%P...
<input checked="" type="checkbox"/> Necrotic - monocytes	0.4
<input checked="" type="checkbox"/> Late apoptotic - monocytes	7.3
<input checked="" type="checkbox"/> Live - monocytes	0.1
<input checked="" type="checkbox"/> Early apoptotic - monocytes	92.1

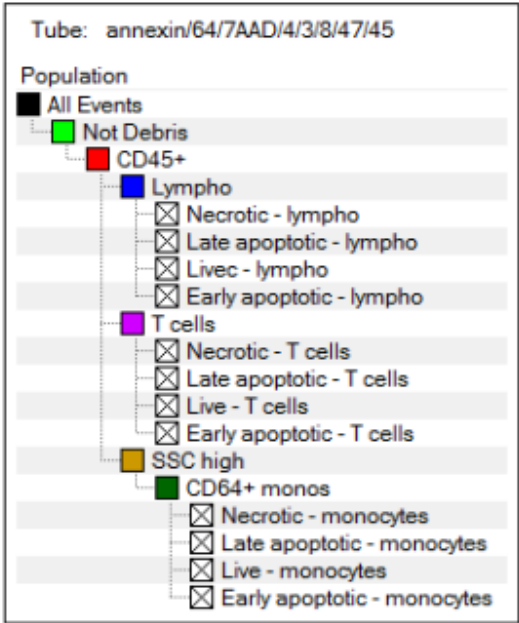

Patient 6 ECP MNC 2

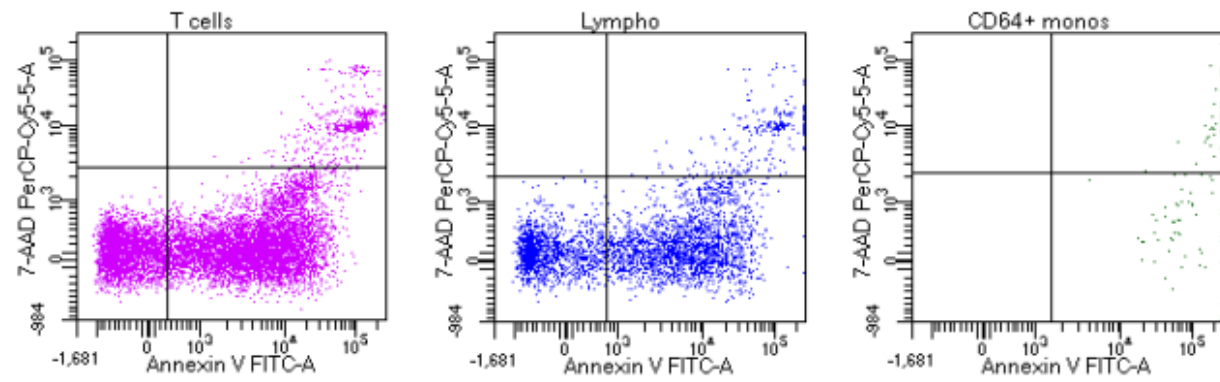
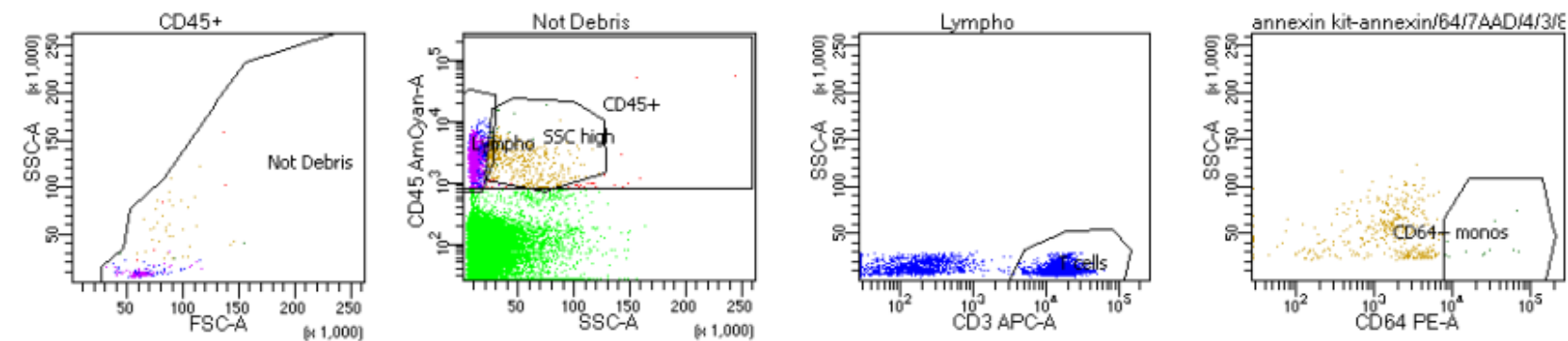

Population	%Parent
<input checked="" type="checkbox"/> Necrotic - T cells	0.0
<input checked="" type="checkbox"/> Late apoptotic - T cells	5.3
<input checked="" type="checkbox"/> Live - T cells	31.6
<input checked="" type="checkbox"/> Early apoptotic - T cells	63.2

Population	%Parent
<input checked="" type="checkbox"/> Necrotic - lympho	0.0
<input checked="" type="checkbox"/> Late apoptotic - lympho	6.8
<input checked="" type="checkbox"/> Livec - lympho	35.5
<input checked="" type="checkbox"/> Early apoptotic - lympho	57.6

Population	%P...
<input checked="" type="checkbox"/> Necrotic - monocytes	0.0
<input checked="" type="checkbox"/> Late apoptotic - monocytes	59.9
<input checked="" type="checkbox"/> Live - monocytes	0.0
<input checked="" type="checkbox"/> Early apoptotic - monocytes	40.1

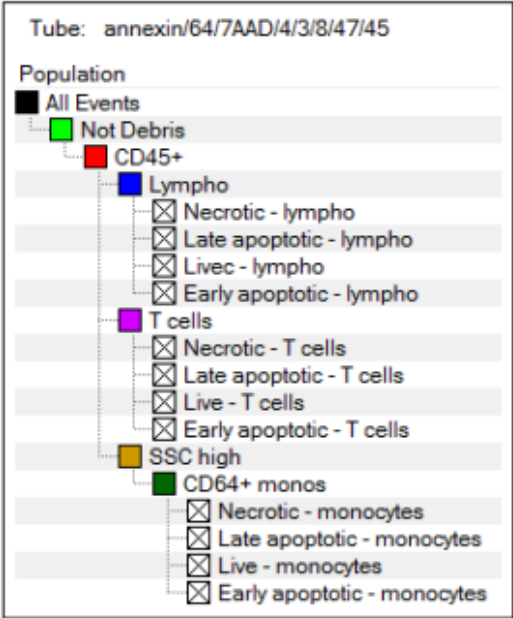

Patient 6 ECP MNC 3

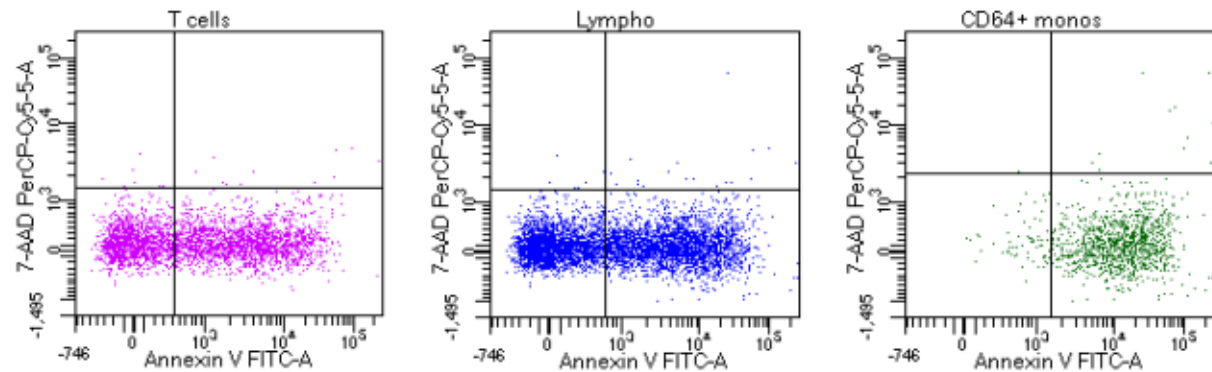
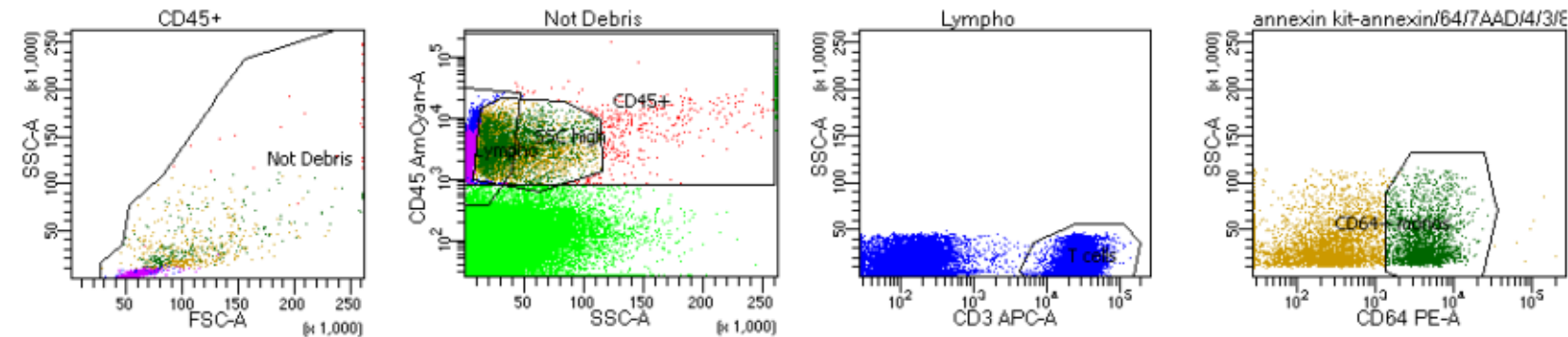

Population	%Parent
<input checked="" type="checkbox"/> Necrotic - T cells	0.2
<input checked="" type="checkbox"/> Late apoptotic - T cells	0.5
<input checked="" type="checkbox"/> Live - T cells	42.4
<input checked="" type="checkbox"/> Early apoptotic - T cells	56.9

Population	%Parent
<input checked="" type="checkbox"/> Necrotic - lympho	0.2
<input checked="" type="checkbox"/> Late apoptotic - lympho	0.5
<input checked="" type="checkbox"/> Live - lympho	45.6
<input checked="" type="checkbox"/> Early apoptotic - lympho	53.7

Population	%P...
<input checked="" type="checkbox"/> Necrotic - monocytes	0.0
<input checked="" type="checkbox"/> Late apoptotic - monocytes	1.1
<input checked="" type="checkbox"/> Live - monocytes	6.3
<input checked="" type="checkbox"/> Early apoptotic - monocytes	92.5

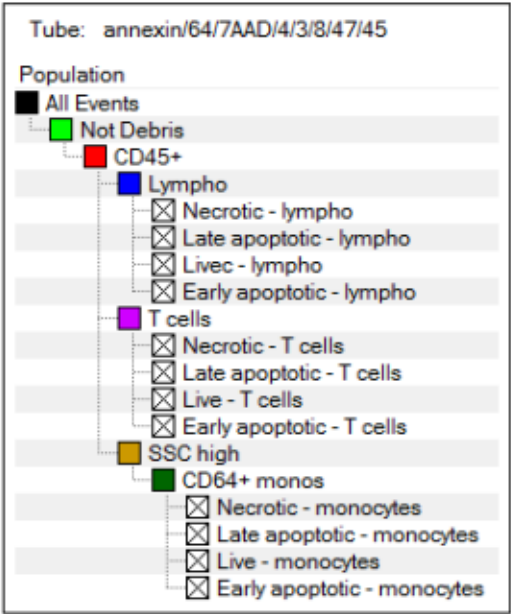

Patient 6 ECP MNC 4

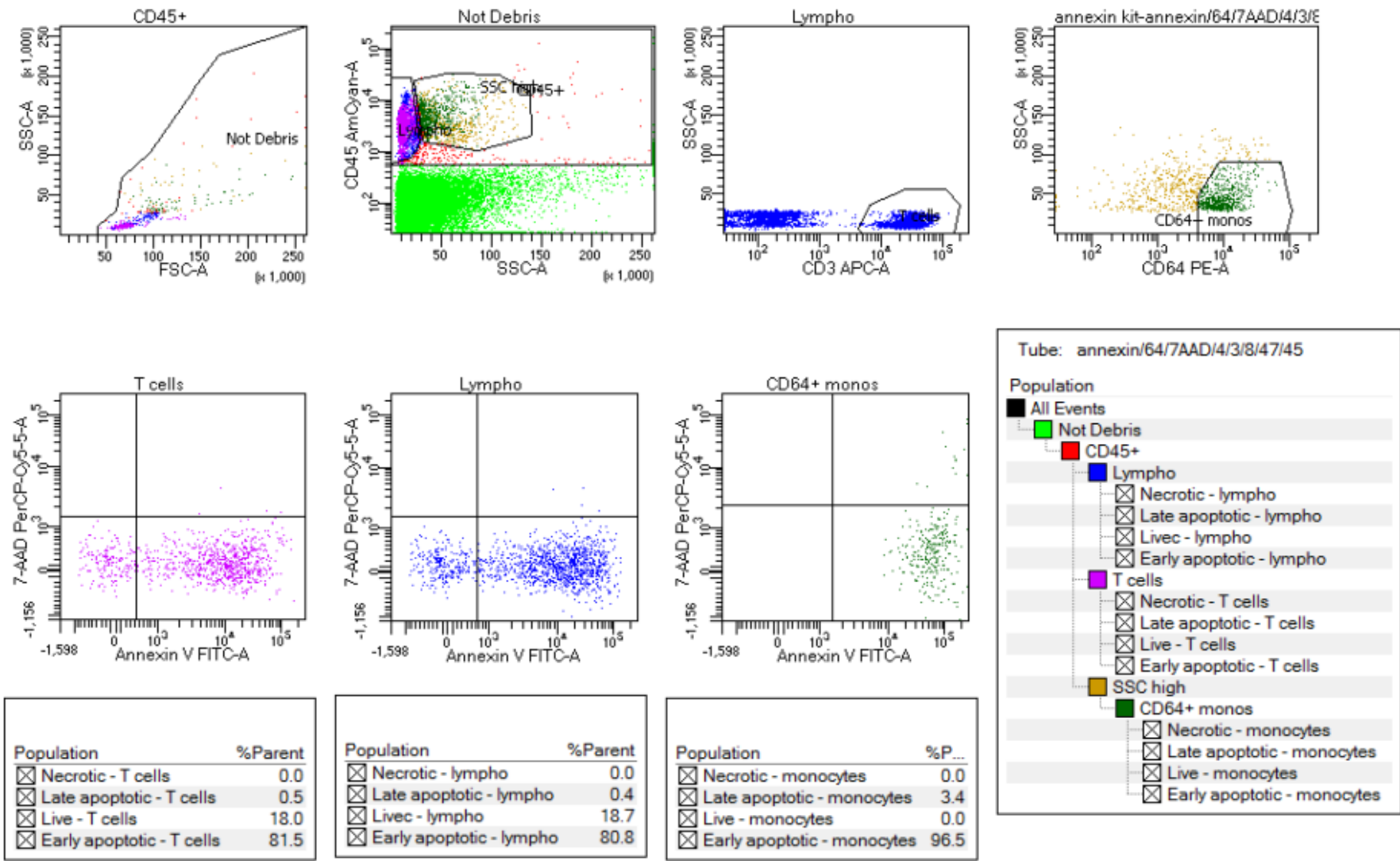



Patient 7 ECP MNC 1

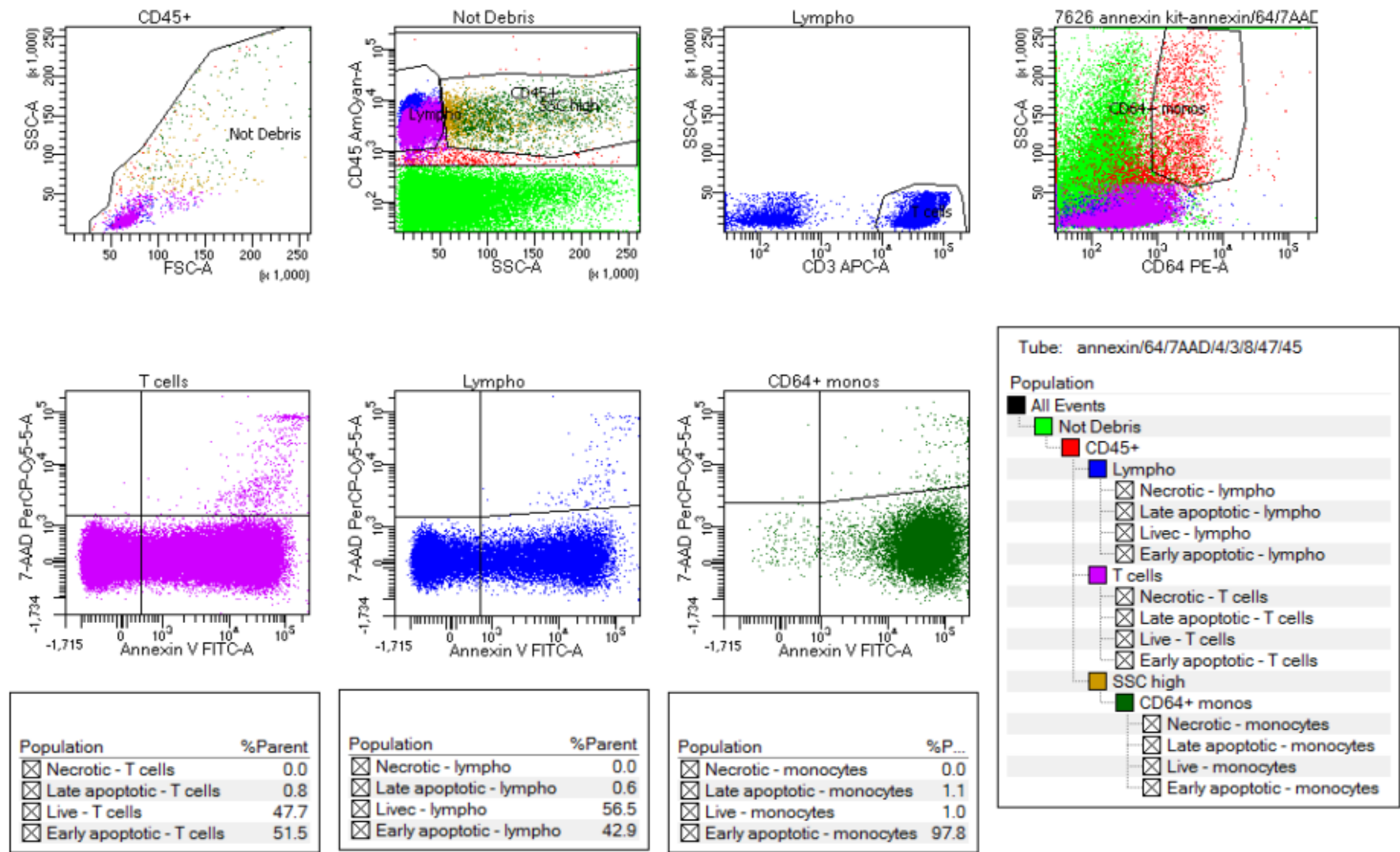

Patient 7 ECP MNC 2

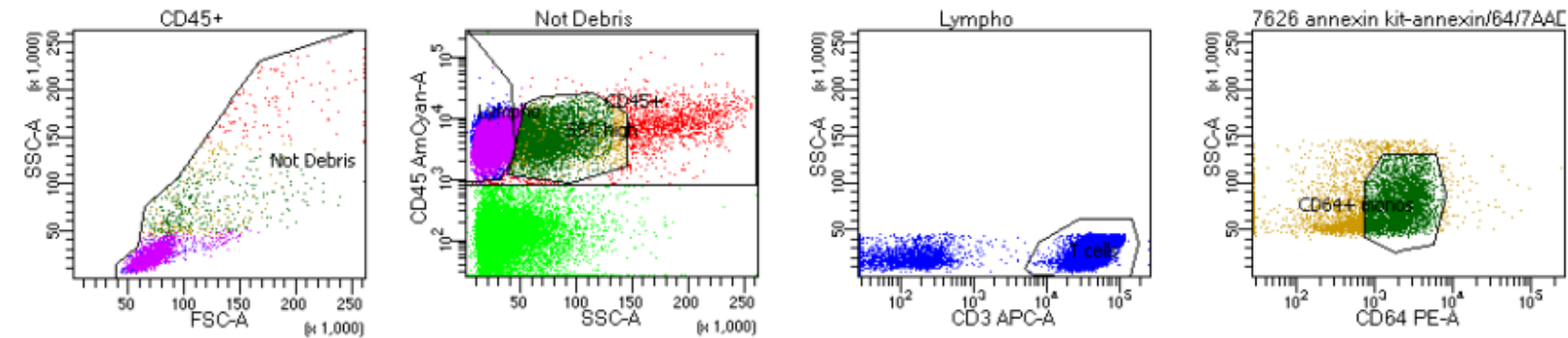

Population	%Parent
<input checked="" type="checkbox"/> Necrotic - T cells	0.0
<input checked="" type="checkbox"/> Late apoptotic - T cells	0.4
<input checked="" type="checkbox"/> Live - T cells	32.9
<input checked="" type="checkbox"/> Early apoptotic - T cells	66.8

Population	%Parent
<input checked="" type="checkbox"/> Necrotic - lympho	0.0
<input checked="" type="checkbox"/> Late apoptotic - lympho	0.3
<input checked="" type="checkbox"/> Live - lympho	41.4
<input checked="" type="checkbox"/> Early apoptotic - lympho	58.3

Population	%P...
<input checked="" type="checkbox"/> Necrotic - monocytes	0.0
<input checked="" type="checkbox"/> Late apoptotic - monocytes	1.1
<input checked="" type="checkbox"/> Live - monocytes	0.5
<input checked="" type="checkbox"/> Early apoptotic - monocytes	98.4

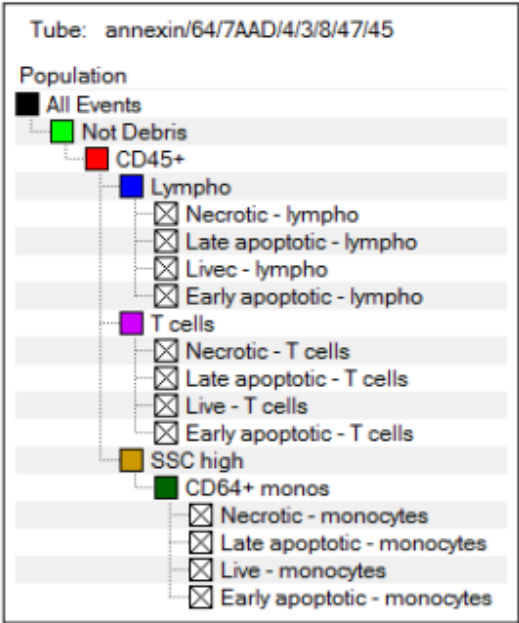

Patient 7 ECP MNC 3

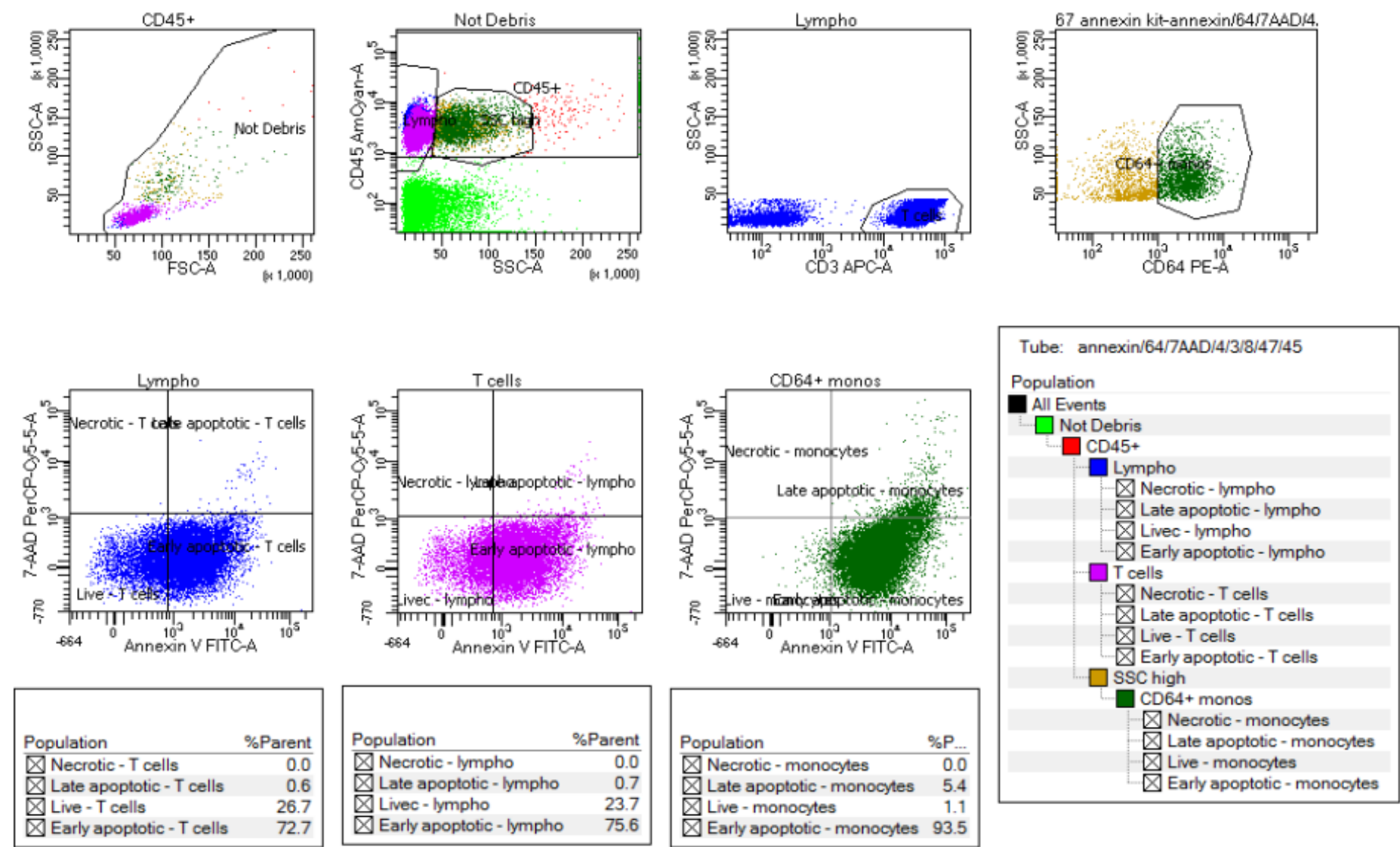

Patient 7 ECP MNC 4

