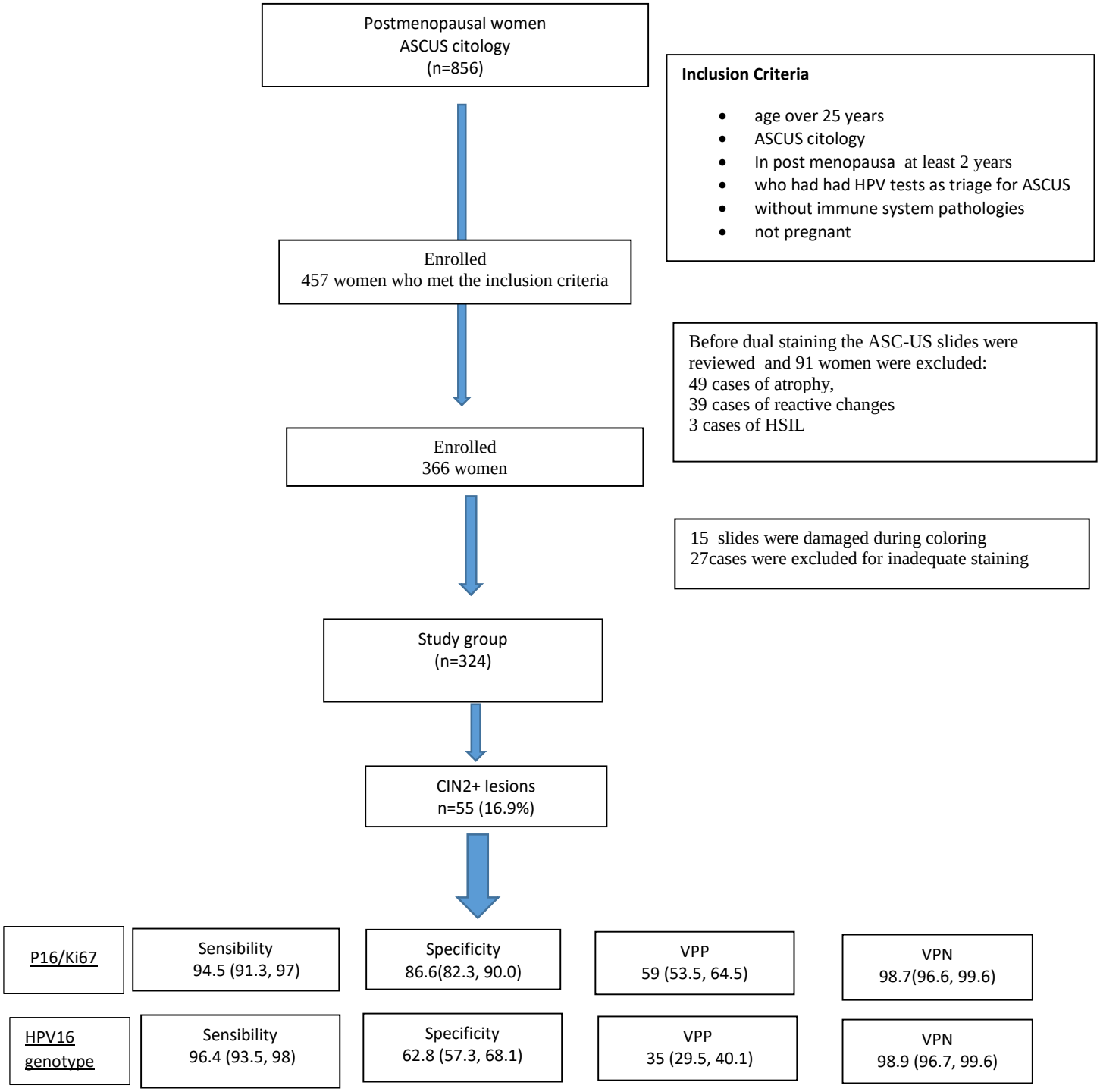

Figure S1. HPV16 genotyping in postmenopausal women cannot be used to increase HPV test specificity, double staining is an important aid in the management of postmenopausal ASCUS patients, offering a sensibility equal to the HPV Test but with greater specificity.