



Article

Supplementary Material: Correlation between the Level of Social Distancing and Activity of Influenza Epidemic or COVID-19 Pandemic: A Subway Use-Based Assessment

Hye Seong, Jin-Wook Hong, Hak-Jun Hyun, Jin-Gu Yoon, Ji-Yun Noh, Hee-Jin Cheong, Woo-Joo Kim, Jae-Hun Jung and Joon-Young Song

Table S1. Weekly trend of Subway use-based social distancing score (S-SDS), influenza-like illness (ILI) during three flu seasons.

| 2017–2018 Season | | | | | | | | | | | | | | | | | | | | | | | | | | | | | | | | |
|------------------|------|------|------|------|------|-------|-------|-------|-------|-------|-------|-------|-------|-------|-------|-------|-------|-------|-------|-------|-------|-------|-------|-------|-------|-------|-------|-------|-------|-------|-------|-------|
| Week | 41 | 42 | 43 | 44 | 45 | 46 | 47 | 48 | 49 | 50 | 51 | 52 | 1 | 2 | 3 | 4 | 5 | 6 | 7 | 8 | 9 | 10 | 11 | 12 | 13 | 14 | 15 | 16 | 17 | 18 | 19 | 20 |
| S-SDS | 1.70 | 1.78 | 1.85 | 1.80 | 1.81 | 1.81 | 1.79 | 1.79 | 1.80 | 1.82 | 1.96 | 1.98 | 1.72 | 1.78 | 1.82 | 1.70 | 1.77 | 1.80 | 1.62 | 2.00 | 1.84 | 1.86 | 1.88 | 1.86 | 1.89 | 1.86 | 1.80 | 1.75 | 1.83 | 1.87 | 1.81 | 1.85 |
| ILI | 3.80 | 4.20 | 4.10 | 5.20 | 5.30 | 6.30 | 7.70 | 11.40 | 19.00 | 30.70 | 53.60 | 71.80 | 72.10 | 69.00 | 59.60 | 43.60 | 35.30 | 31.70 | 30.70 | 18.80 | 15.10 | 11.70 | 9.80 | 8.00 | 7.20 | 6.20 | 6.80 | 5.80 | 7.60 | 6.20 | 6.10 | 6.00 |
| 2018–2019 Season | | | | | | | | | | | | | | | | | | | | | | | | | | | | | | | | |
| Week | 41 | 42 | 43 | 44 | 45 | 46 | 47 | 48 | 49 | 50 | 51 | 52 | 1 | 2 | 3 | 4 | 5 | 6 | 7 | 8 | 9 | 10 | 11 | 12 | 13 | 14 | 15 | 16 | 17 | 18 | 19 | 20 |
| S-SDS | 1.80 | 1.82 | 1.85 | 1.83 | 1.80 | 1.86 | 1.84 | 1.79 | 1.74 | 1.83 | 1.96 | 1.99 | 1.71 | 1.80 | 1.80 | 1.84 | 1.74 | 1.76 | 1.90 | 1.89 | 1.83 | 1.85 | 1.85 | 1.84 | 1.82 | 1.82 | 1.78 | 1.73 | 1.80 | 1.94 | 1.82 | 1.83 |
| ILI | 3.70 | 3.80 | 4.90 | 5.70 | 7.80 | 10.10 | 13.20 | 19.20 | 34.00 | 48.70 | 71.90 | 73.30 | 53.10 | 33.60 | 23.00 | 15.30 | 11.30 | 10.20 | 8.00 | 8.60 | 8.30 | 9.10 | 12.10 | 20.30 | 27.20 | 32.20 | 42.10 | 44.20 | 37.30 | 23.90 | 15.10 | 11.30 |
| 2019–2020 Season | | | | | | | | | | | | | | | | | | | | | | | | | | | | | | | | |
| Week | 41 | 42 | 43 | 44 | 45 | 46 | 47 | 48 | 49 | 50 | 51 | 52 | 1 | 2 | 3 | 4 | 5 | 6 | 7 | 8 | 9 | 10 | 11 | 12 | 13 | 14 | 15 | 16 | 17 | 18 | 19 | 20 |
| S-SDS | 1.78 | 1.75 | 1.83 | 1.84 | 1.79 | 1.77 | 1.78 | 1.77 | 1.76 | 1.83 | 1.94 | 2.02 | 1.65 | 1.80 | 1.80 | 1.35 | 1.51 | 1.45 | 1.53 | 1.14 | 0.82 | 0.92 | 0.98 | 0.86 | 0.82 | 0.91 | 0.90 | 0.97 | 1.05 | 1.06 | 1.10 | 1.14 |
| ILI | 4.20 | 4.6 | 4.50 | 5.80 | 7.00 | 8.20 | 9.70 | 12.70 | 19.50 | 28.50 | 37.80 | 49.80 | 49.10 | 47.80 | 42.40 | 40.90 | 28.00 | 16.40 | 11.60 | 8.50 | 6.30 | 3.90 | 2.90 | 3.20 | 2.80 | 2.50 | 2.70 | 2.30 | 2.40 | 1.70 | 2.10 | 2.30 |

S-SDS, subway use-based social distancing score; ILI, influenza-like illness.

Table S2. Weekly trend of Subway use-based social distancing score (S-SDS) and COVID-19 occurrence between weeks 5 of 2020 and 5 of 2021.

| 2020 year | | | | | | | | | | | | | | | | | | | | | | | | | | | |
|----------------|------|------|------|------|------|------|------|------|------|------|------|------|------|------|------|------|------|------|------|------|------|------|------|------|------|------|------|
| Week | 5 | 6 | 7 | 8 | 9 | 10 | 11 | 12 | 13 | 14 | 15 | 16 | 17 | 18 | 19 | 20 | 21 | 22 | 23 | 24 | 25 | 26 | 27 | 28 | 29 | 30 | |
| S-SDS | 1.51 | 1.45 | 1.53 | 1.14 | 0.82 | 0.92 | 0.98 | 0.86 | 0.82 | 0.91 | 0.90 | 0.97 | 1.05 | 1.06 | 1.10 | 1.14 | 1.15 | 1.15 | 1.14 | 1.17 | 1.18 | 1.19 | 1.21 | 1.22 | 1.23 | 1.22 | |
| COVID-19 | 5 | 5 | 2 | 315 | 2578 | 3832 | 1301 | 639 | 395 | 437 | 187 | 76 | 32 | 11 | 22 | 156 | 84 | 233 | 237 | 291 | 226 | 179 | 217 | 187 | 111 | 168 | |
| 2020–2021 year | | | | | | | | | | | | | | | | | | | | | | | | | | | |
| Week | 31 | 32 | 33 | 34 | 35 | 36 | 37 | 38 | 39 | 40 | 41 | 42 | 43 | 44 | 45 | 46 | 47 | 48 | 49 | 50 | 51 | 52 | 1 | 2 | 3 | 4 | 5 |
| S-SDS | 1.25 | 1.23 | 1.26 | 1.03 | 0.88 | 0.79 | 0.85 | 1.00 | 1.08 | 0.79 | 1.08 | 1.18 | 1.22 | 1.27 | 1.27 | 1.31 | 1.21 | 1.07 | 0.97 | 0.92 | 0.83 | 0.80 | 0.87 | 0.86 | 0.92 | 0.98 | 1.01 |
| COVID-19 | 69 | 101 | 392 | 1879 | 2317 | 1531 | 944 | 753 | 530 | 401 | 430 | 435 | 527 | 607 | 621 | 857 | 1790 | 2804 | 3415 | 4654 | 6644 | 7119 | 6519 | 5168 | 3621 | 2687 | 2969 |

S-SDS, subway use-based social distancing score.

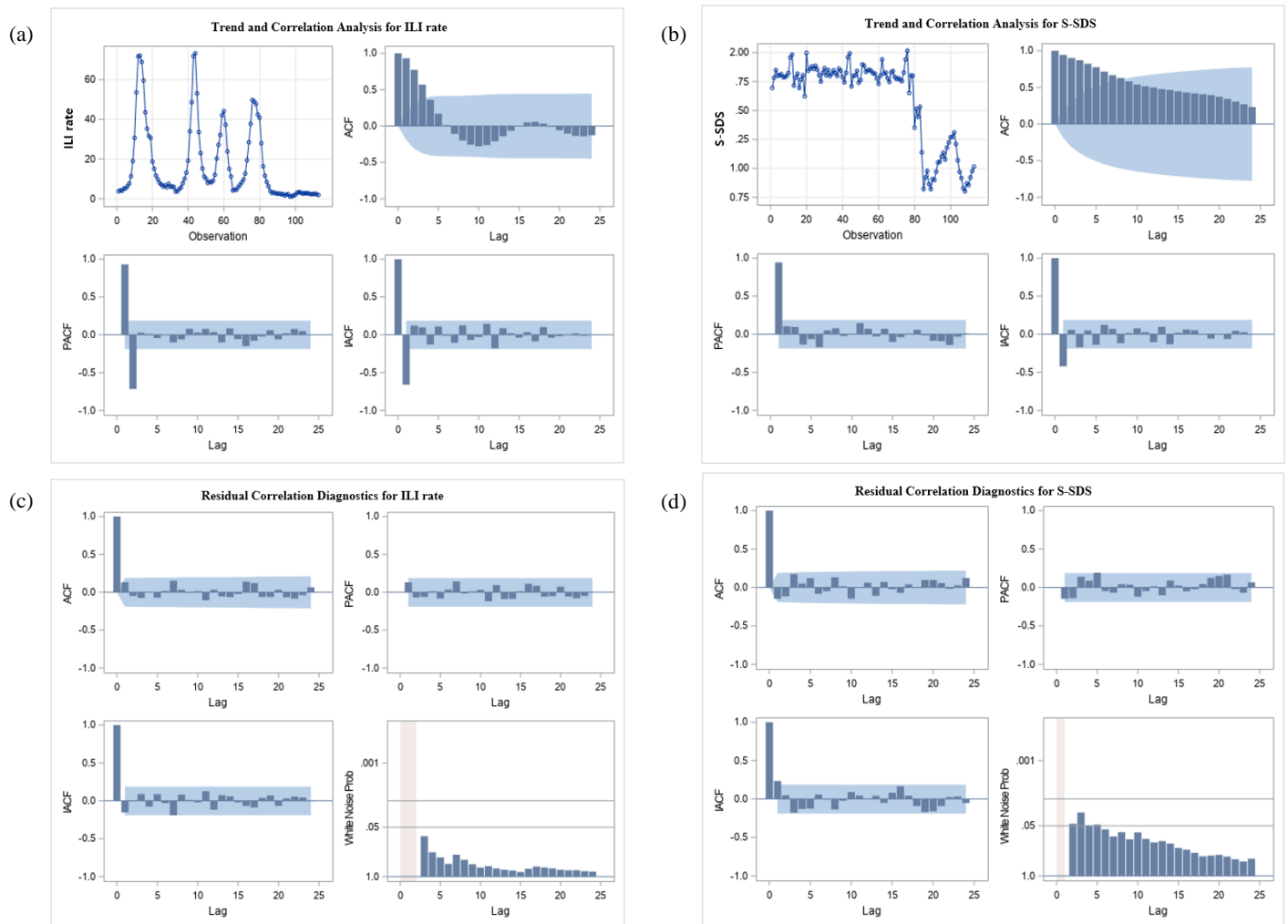

Figure S1. Trend and correlation analysis and residual correlation diagnostics of ILI rate and S-SDS are shown. (a) Trend and correlation analysis for ILI rate, (b) Trend and correlation analysis for S-SDS, (c) Residual correlation diagnostics for ILI rate, (d) Residual correlation diagnostics for S-SDS. ILI, influenza-like illness; S-SDS, subway use-based social distancing score.

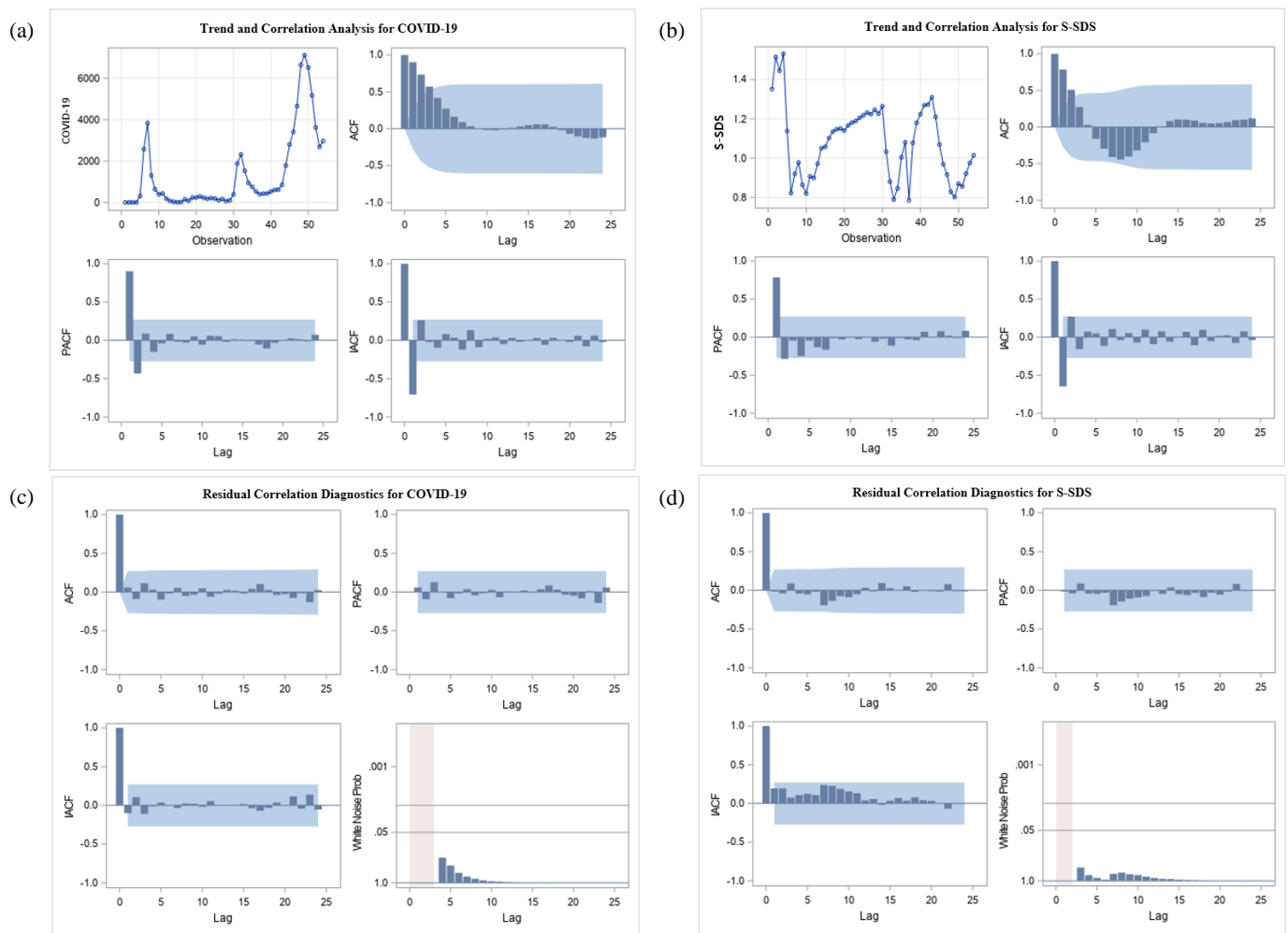

Figure S2. Trend and correlation analysis and residual correlation diagnostics of COVID-19 and SDS are shown. (a) Trend and correlation analysis for COVID-19, (b) Trend and correlation analysis for S-SDS, (c) Residual correlation diagnostics for COVID-19, (d) Residual correlation diagnostics for S-SDS. ILI, influenza-like illness; S-SDS, subway use-based social distancing score.

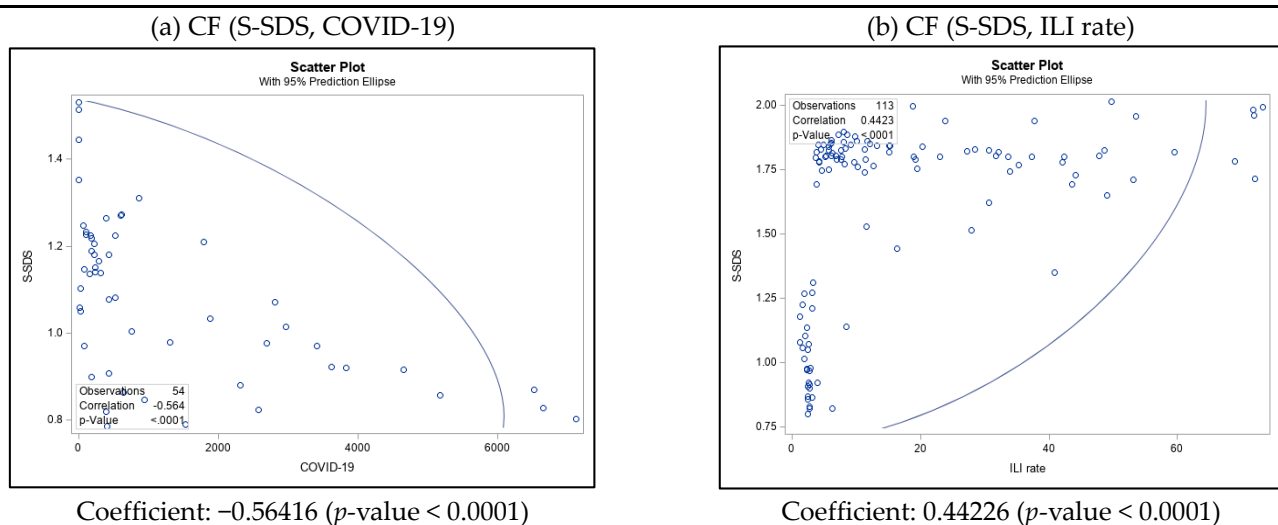

Figure S3. The plot of the correlation functions (CF). The plot of CF for (a) S-SDS and COVID-19; and (b) S-SDS and ILI rate. S-SDS, subway use-based social distancing score; COVID-19, coronavirus disease 2019; ILI, influenza-like illness.

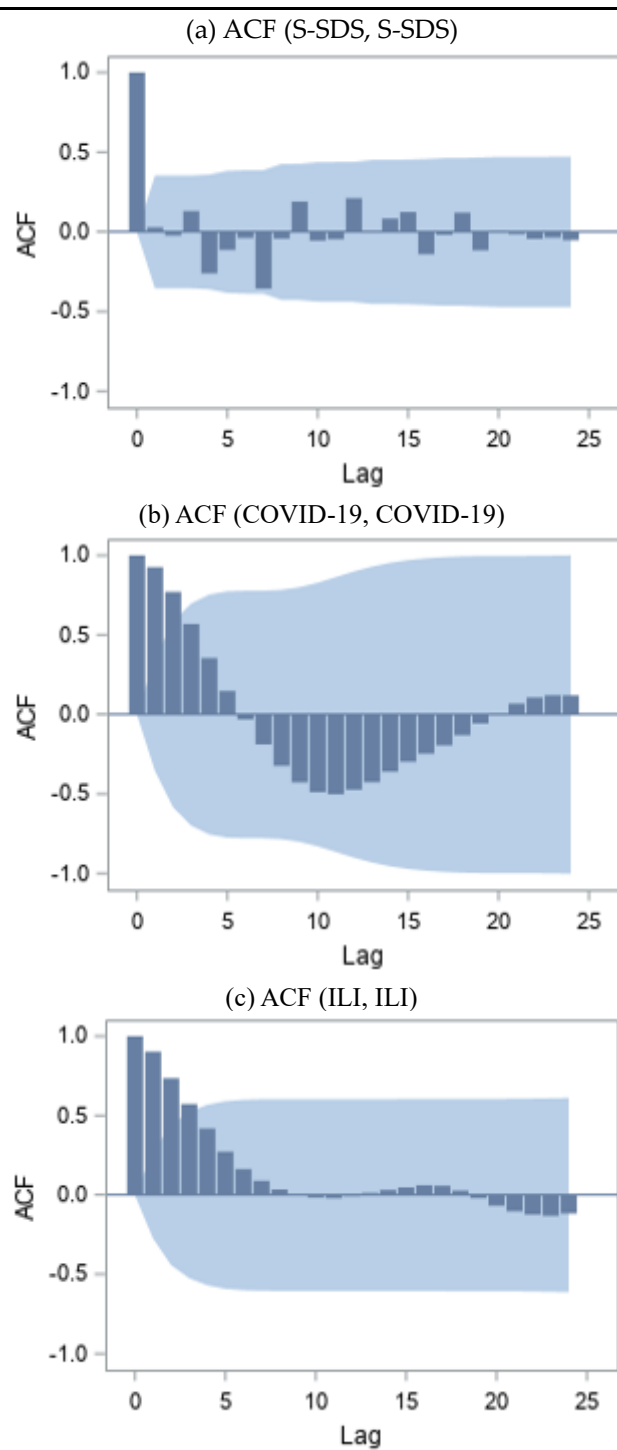

Figure S4. The plot of the autocorrelation functions (ACF) is presented. The plots of ACF for (a) S-SDS; (b) COVID-19; and (c) ILI rate. S-SDS, subway use-based social distancing score; COCID-19, coronavirus disease 2019; ILI, influenza-like illness.