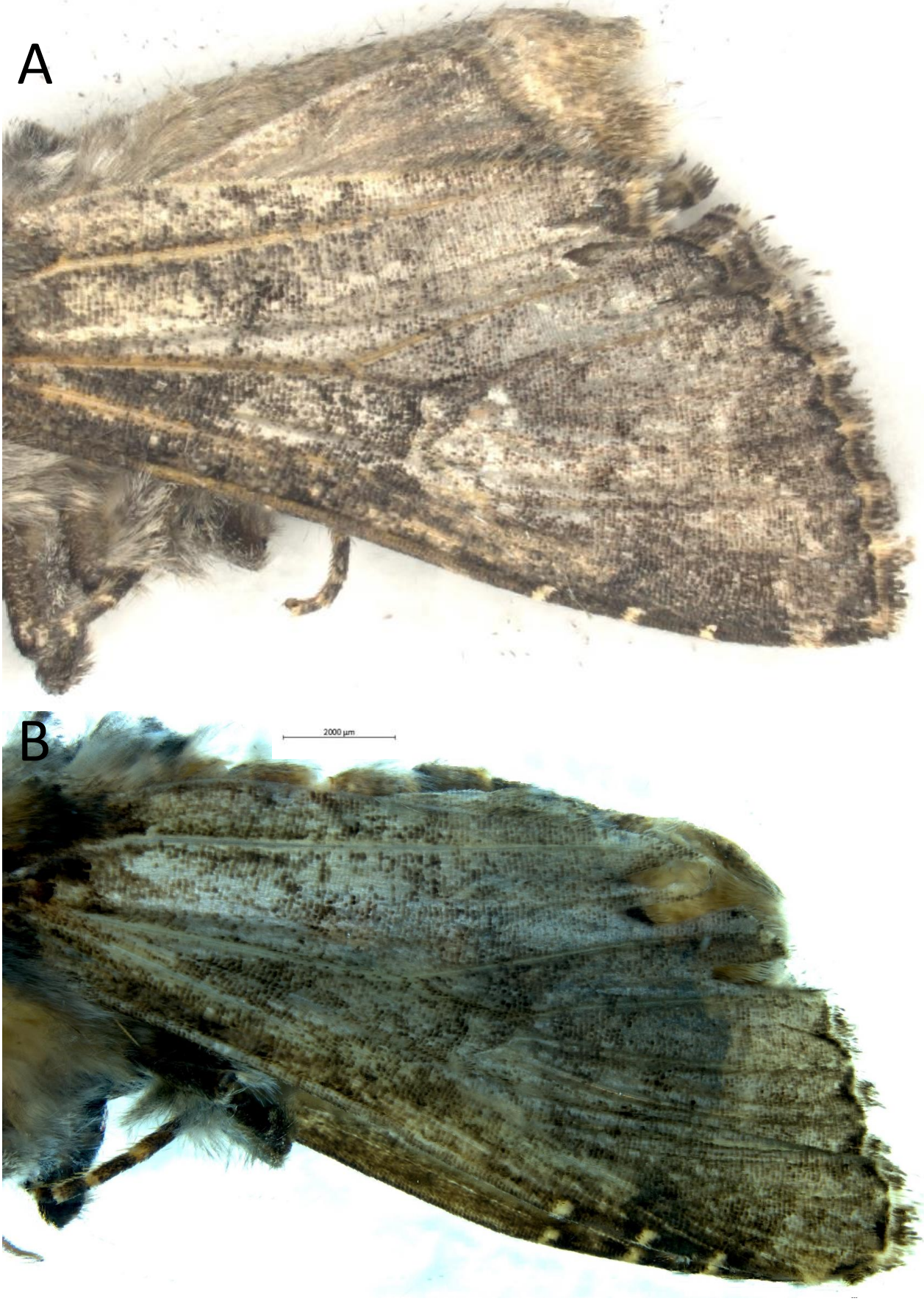
A
B
2000 µm