Supplementary data

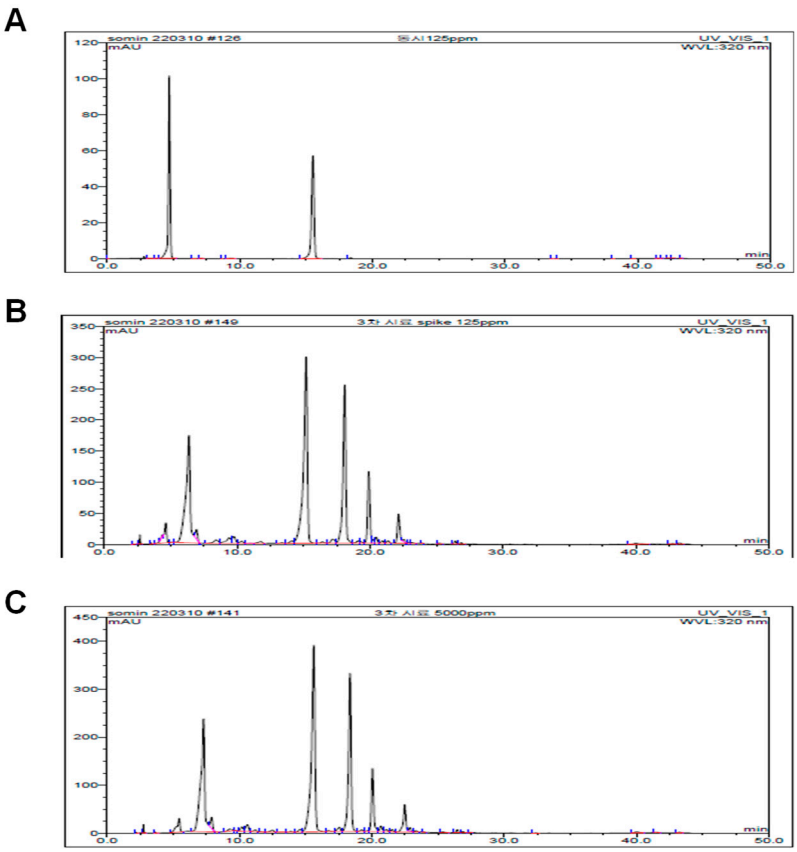

Figure S1. HPLC chromatograms of AGE showing spiked (B) and unspiked (C) samples with the standard compounds 5-caffeoylquinic acid (5-CQA) and 3,5-dicaffeoylquinic acid (3,5-DCQA) (A).