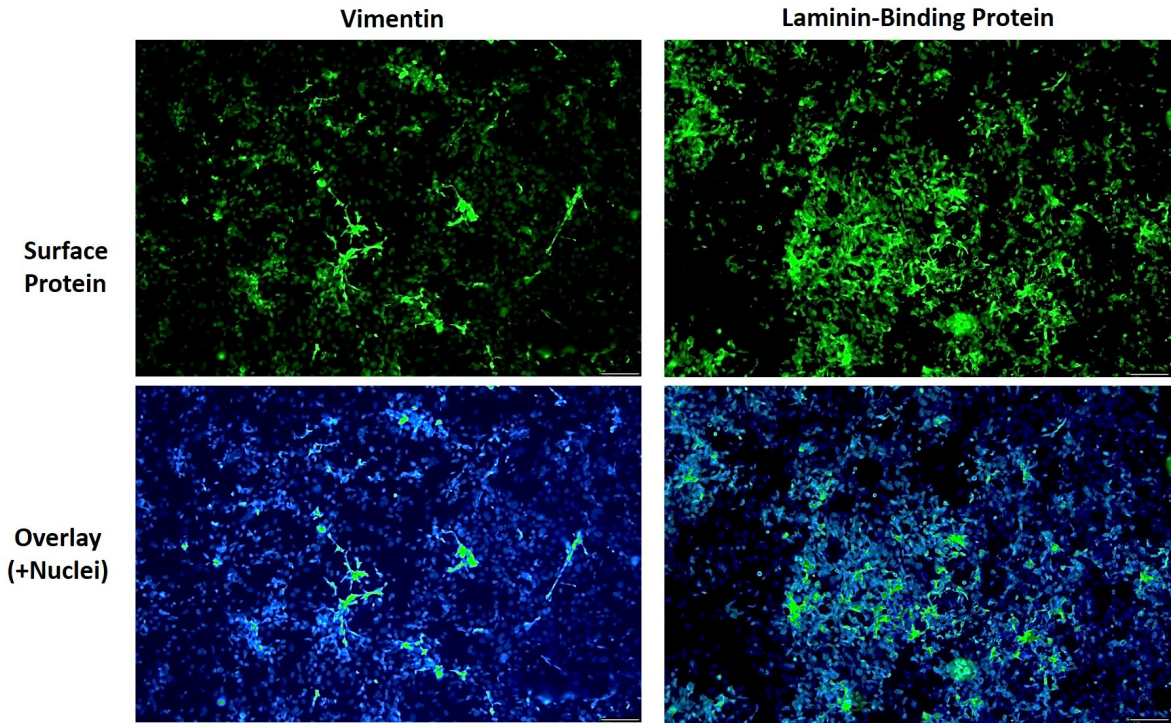

Figure S1: ICC of hCMEC/D3 for detection of LBP and vimentin surface expression. Scalebars represent 100µm.

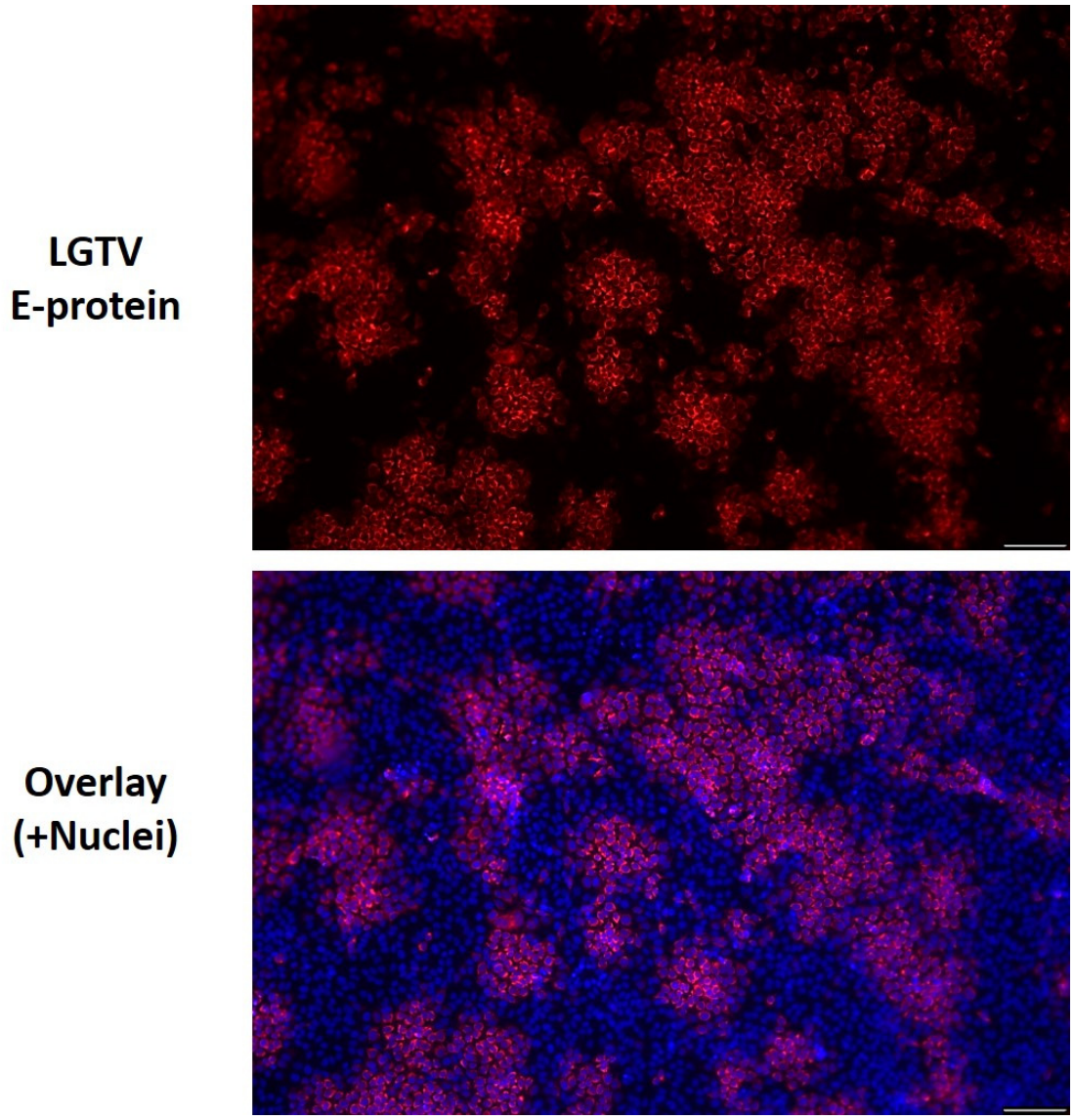

Figure S2: ICC of VeroE6 for virus detection in the basolateral compartment of hCMEC/D3 transwell insert cultures inoculated with LGTV. Scalebars represent 100µm.

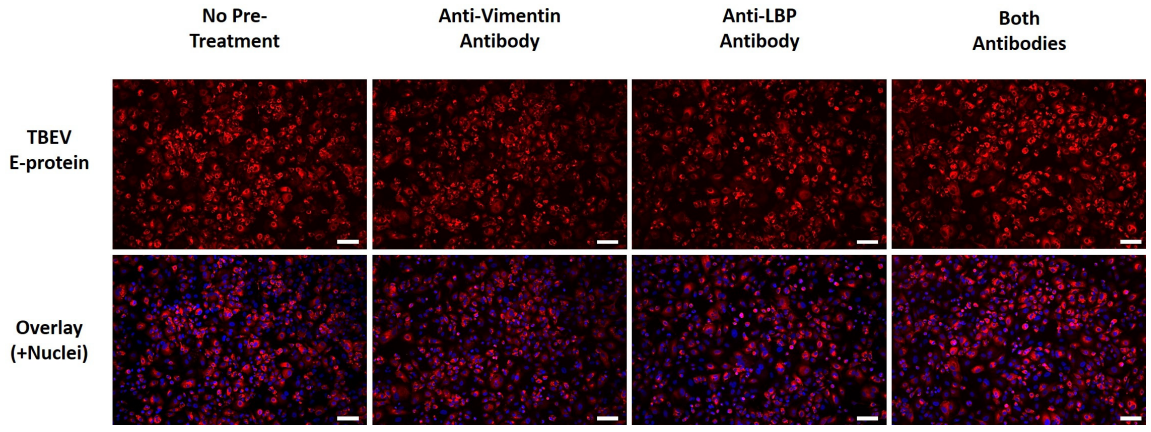

Figure S3: Immunofluorescence images of A549 cells at 48 h post inoculation with TBEV. Cells were either treated with antibodies directed against Vimentin, LBP or a combination of both for 2 h before virus inoculation. Subsequently, the cells were fixed and stained with specific antibodies to detect TBEV E-protein. Scalebars represent 100µm.