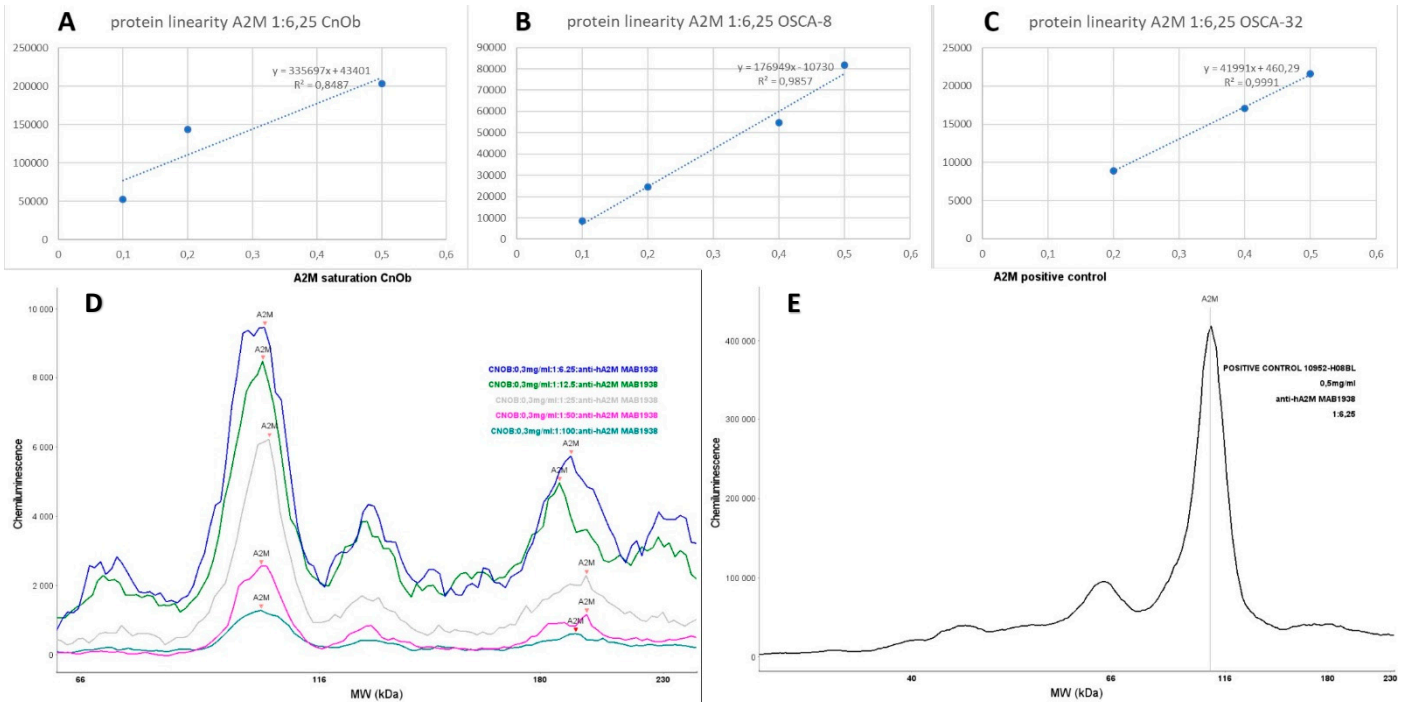

Figure S1. A2M antibody MAB1938 (Bio-Techne,Minneapolis,Minnesota,USA) validation for simple western technique for canine osteosarcoma cell lines (OSCA-8 and OSCA-32) and canine osteoblasts (CnOb). Antibody linear range for CnOb (A), OSCA-8 (B), OSCA-32 (C). Antibody saturation (D) , positive control with Recombinant Human alpha-2-macroglobulin Protein 10952-H08B (Sino Biological,Beijing,China) (E)