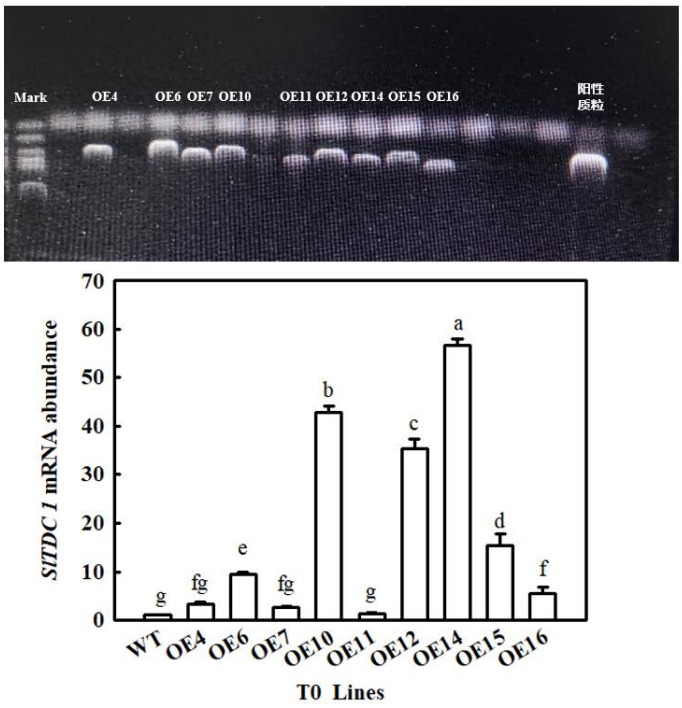

Figure S1 Determination of gene expression in transgenic lines. All values shown are mean ± SD (n = 3). a-g indicate that mean values are significantly different among samples ($p < 0.05$).