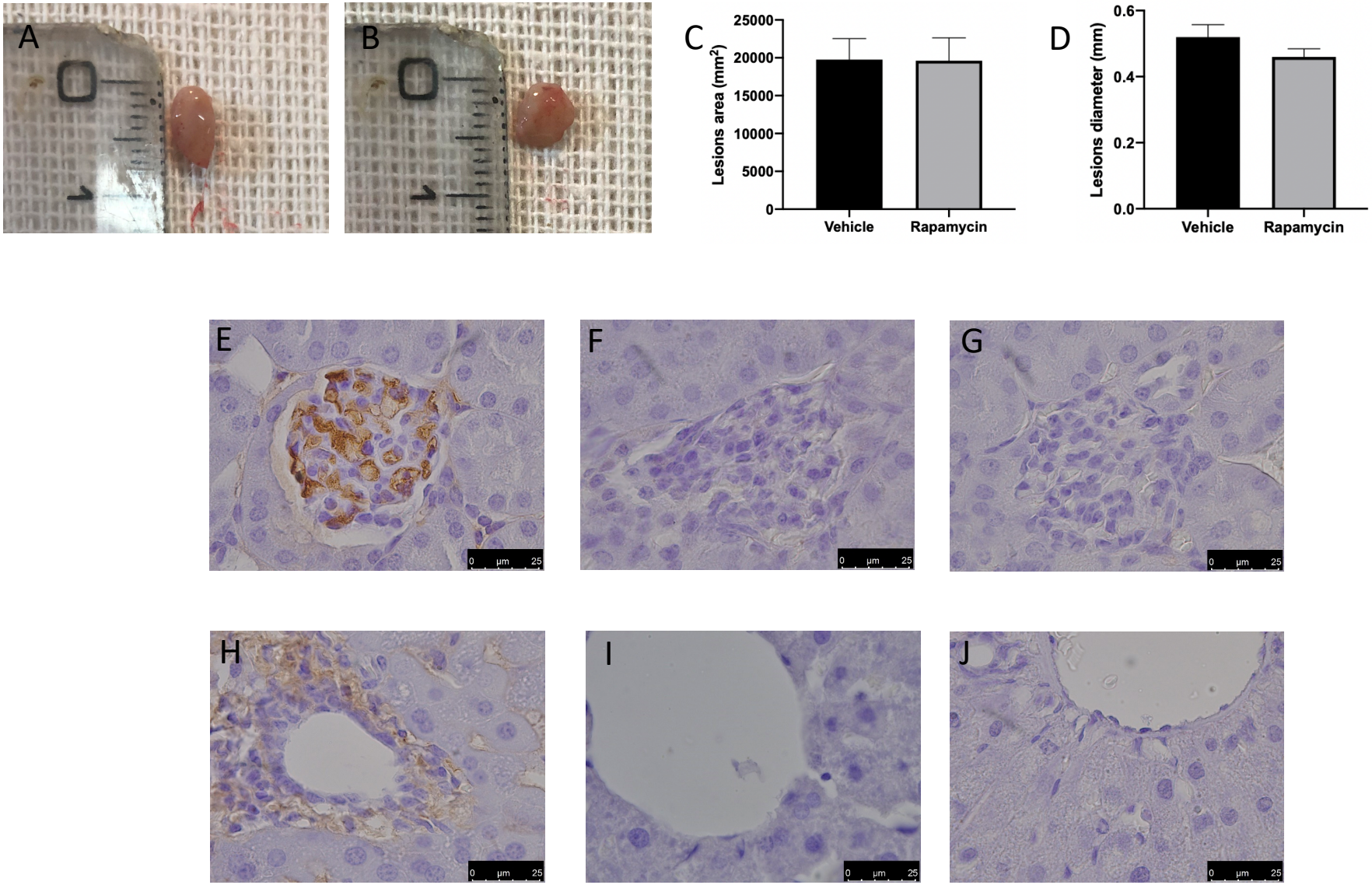
A
B
C
Lesions area (mm²)
25000
20000
15000
10000
5000
0
Vehicle
Rapamycin
D
Lesions diameter (mm)
0.6
0.4
0.2
0.0
Vehicle
Rapamycin
E
F
G
H
I
J
0 µm 25