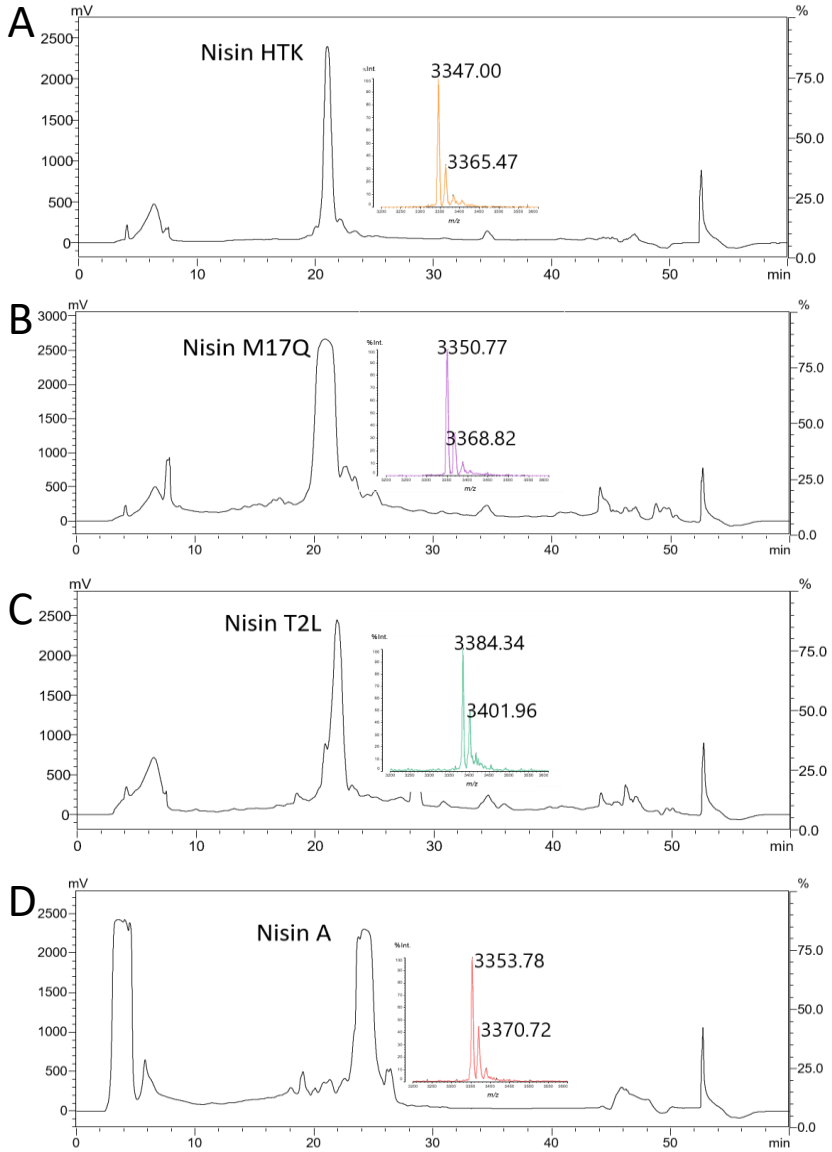

Figure S1: RP-HPLC profiles and MALDI-ToF mass spectrometric (MS) analysis (inset) of (**A**) nisin A HTK (**B**) nisin A M17Q, (**C**) nisin A T2L, (**D**) nisin A (wild type).