

Supplementary Table S1

Protective Effect of Hawthorn Fruits Extract against High Fructose-Induced Oxidative Stress and Endoplasmic Reticulum Stress in Pancreatic β -cells

Hsiu-Man Lien^{1,2,*}, Hsin-Tang Lin³, Shiau-Huei Huang¹, Ying-Ru Chen¹, Chao-Lu Huang², Chia-Chang Chen² and Charng-Cherng Chyau^{1,*}

¹ Research Institute of Biotechnology, Hungkuang University, Shalu District, Taichung 43302, Taiwan; ccchyau@hk.edu.tw (C.-C.C.); a7651618@yahoo.com.tw (S.-H.H.); wk00552@gmail.com (Y.-R.C.)

² SYi Biotek, 2F, No. 26, Keyuan Rd., Xitun District, Taichung 40763, Taiwan; lien736@gamil.com (H.-M.L.); chaoluhng@gmail.com (C.-L.H.); casey5115@gmail.com (C.-C.C.)

³ Graduate Institute of Food Safety, National Chung Hsing University, 145, Xingda Road, Taichung City 40227, Taiwan; linhs@nchu.edu.tw (H.-T.L.)

*Correspondence: lien736@gamil.com (H.-M.L.); ccchyau@hk.edu.tw (C.-C.C.)

Table S1. Primers for real-time PCR analyses.

Name (Accession No.)	Sequence (5' to 3')	Product Length (bp)
<i>GRP78</i> (NM_013083.2)	F: AGAAACTCCGGCGTGAGGTAGA R: TTTCTGGACAGGTTTCATGGTAG	176
<i>ATF6</i> (NM_001107196.1)	F: GGGAGTGAGCTGCAGGTGTA R: TTATGGGTGGTAGCTGGTAA	137
<i>PERK</i> (NM_019356.1)	F: GCTTGCTATGGTTACGAAGGC R: CATCACATACCTGGGTGGAG	120
<i>IRE1α</i> (NM_001191926.1)	F: CGAGCCATGAGGAATAAGAG R: GGAAACGTGATGTGAAGTAG	109
<i>CHOP(GADD153)</i> (NM_024134.2)	F: AGCTGGAAGCCTGGTATGAGGA R: AGCTAGGGATGCAGGGTCAA	134
<i>actin</i> (NM_007392)	F: TCTCCACCTTCCAGCAGATGT R: AGCTCAGTAACAGTCCGCCTAGA	100

F: Forward, R: Reverse

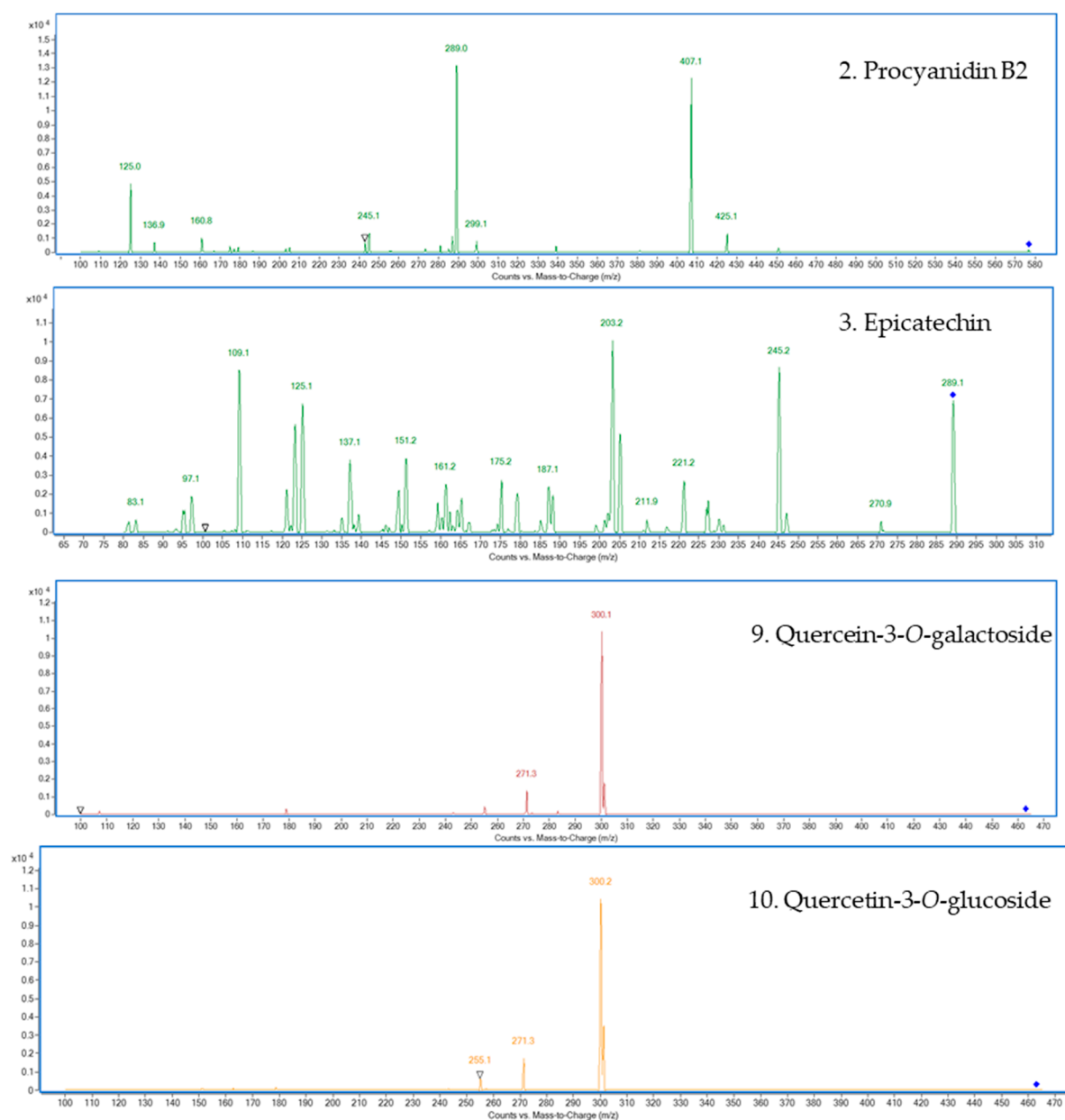

Figure S1. The ESI(-)-MS/MS spectra of the four authentic standards. Numbers are referred to Table 3.