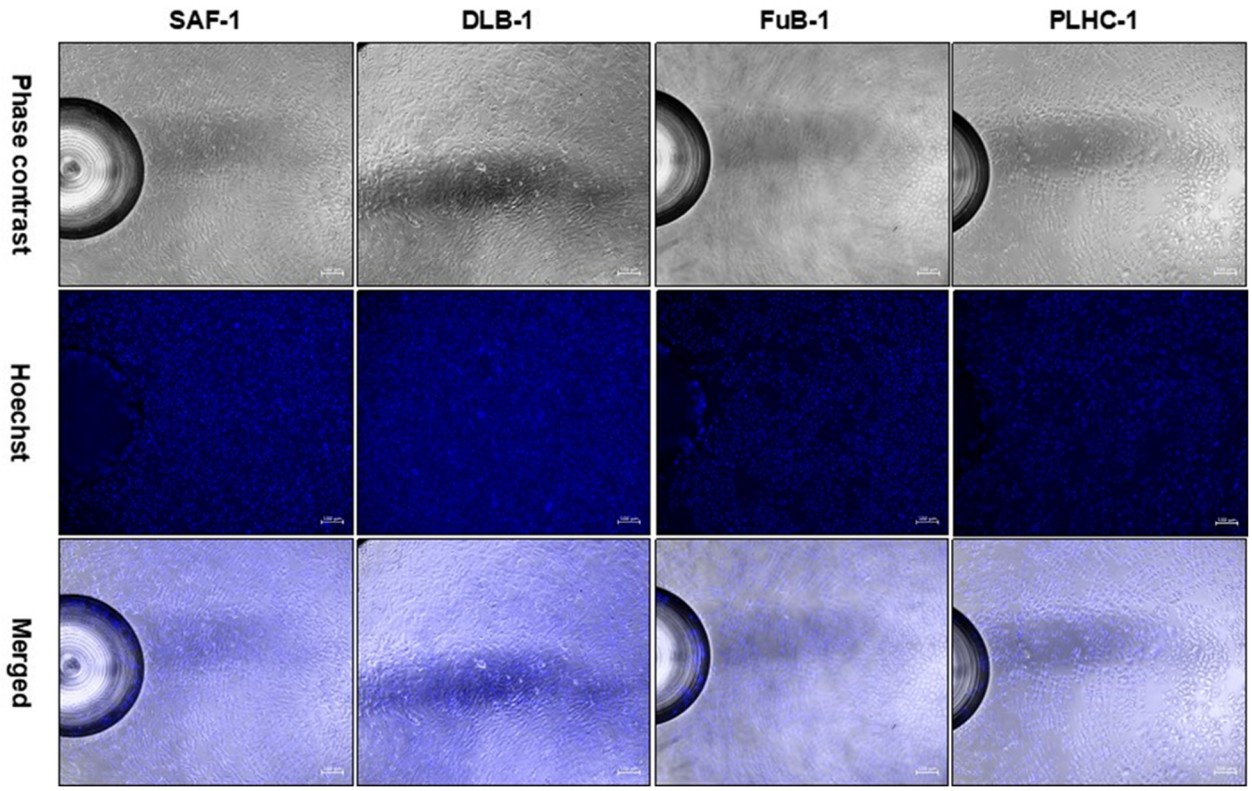

Figure S1. Photomicrograph of the different cell lines (SAF-1, DLB-1, FuB-1, and PLHC-1) (100X) after the completion of the Mito Stress assay. The adherent cells were stained with Hoechst 33342 (5 μg mL^{-1}, 20 min, 25°C). The wells were then examined by fluorescence microscopy and photographed (Zeiss Axio Observer 7).