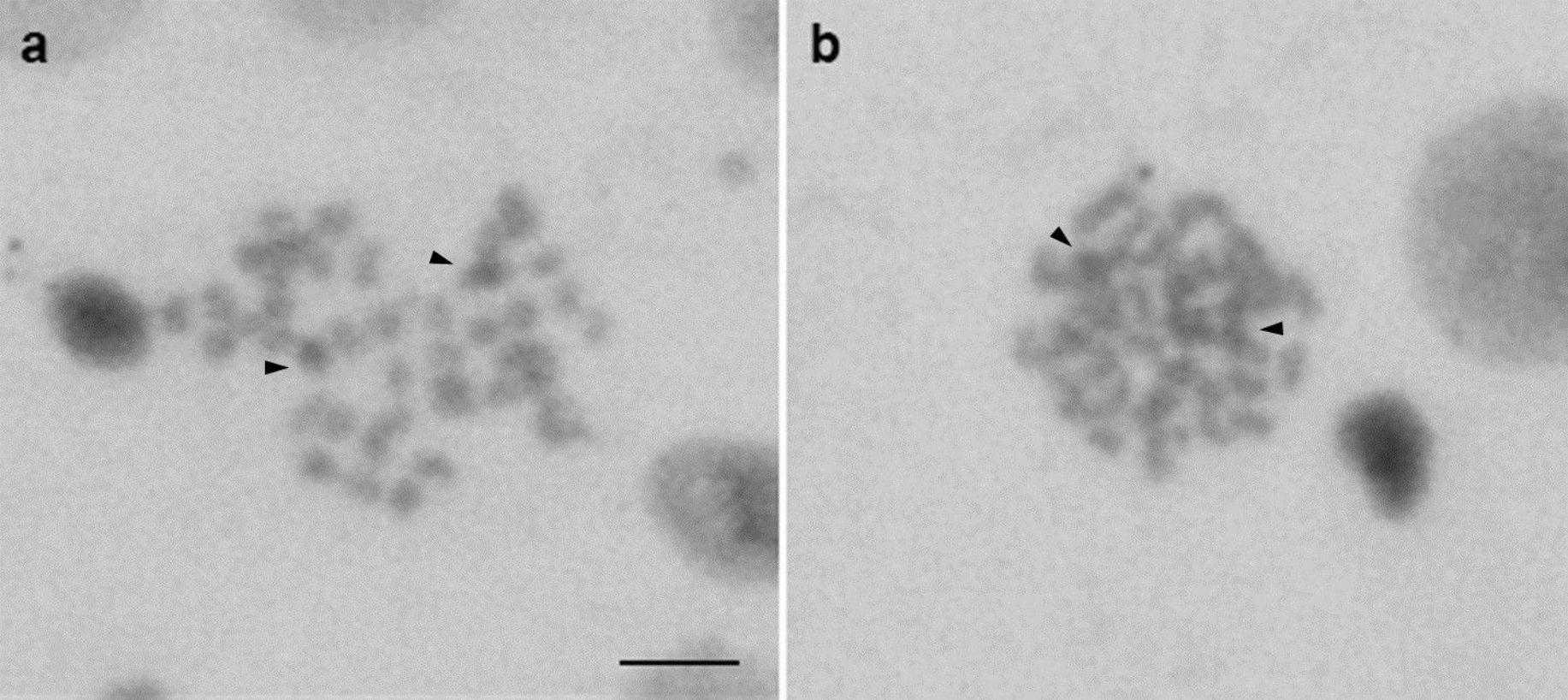
a
b