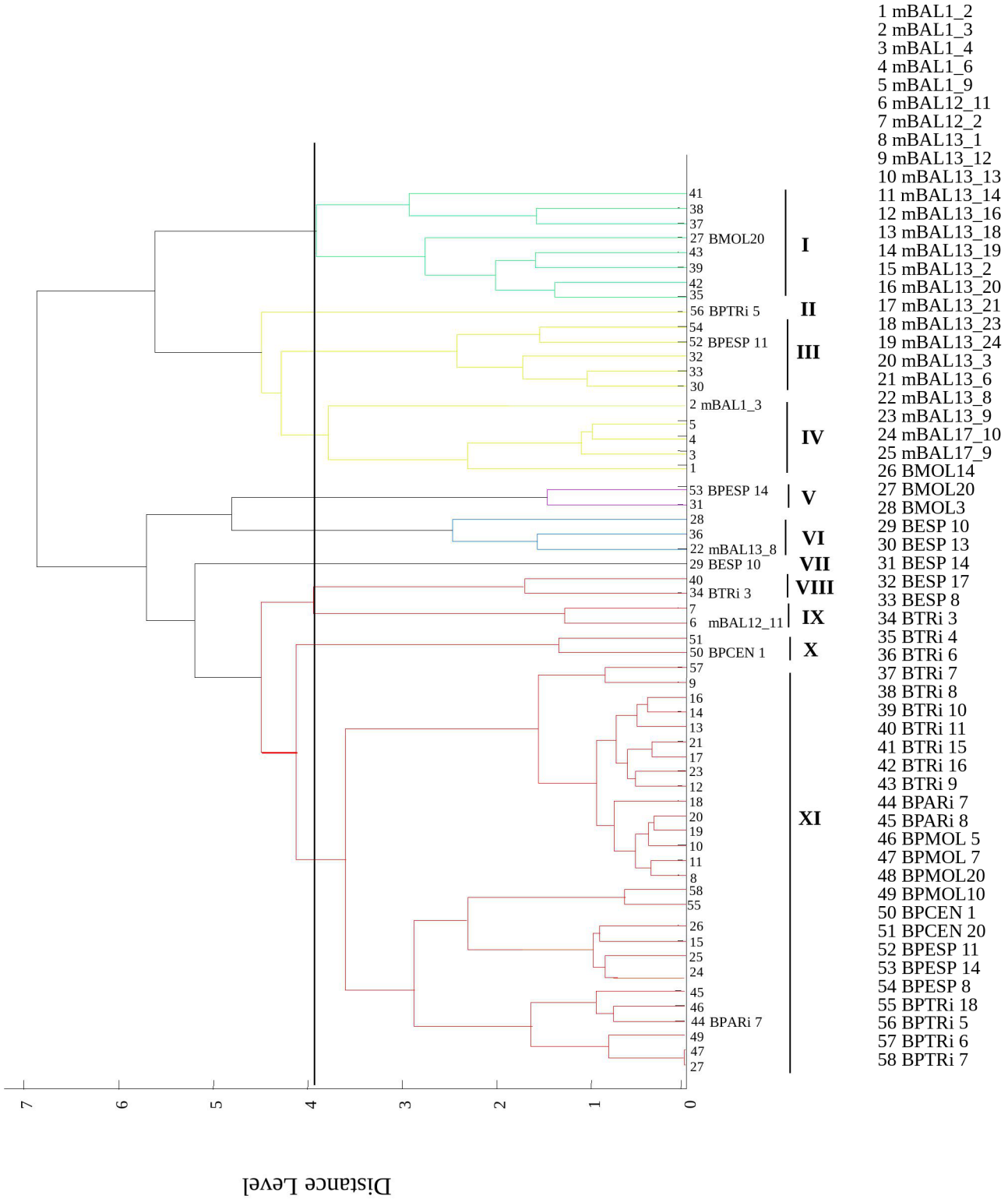

Figure S5. Cluster analysis of MALDI-TOF MS spectra of the strains belonging to the species *Levilactobacillus brevis* identified in this study. Distance is displayed in relative units.