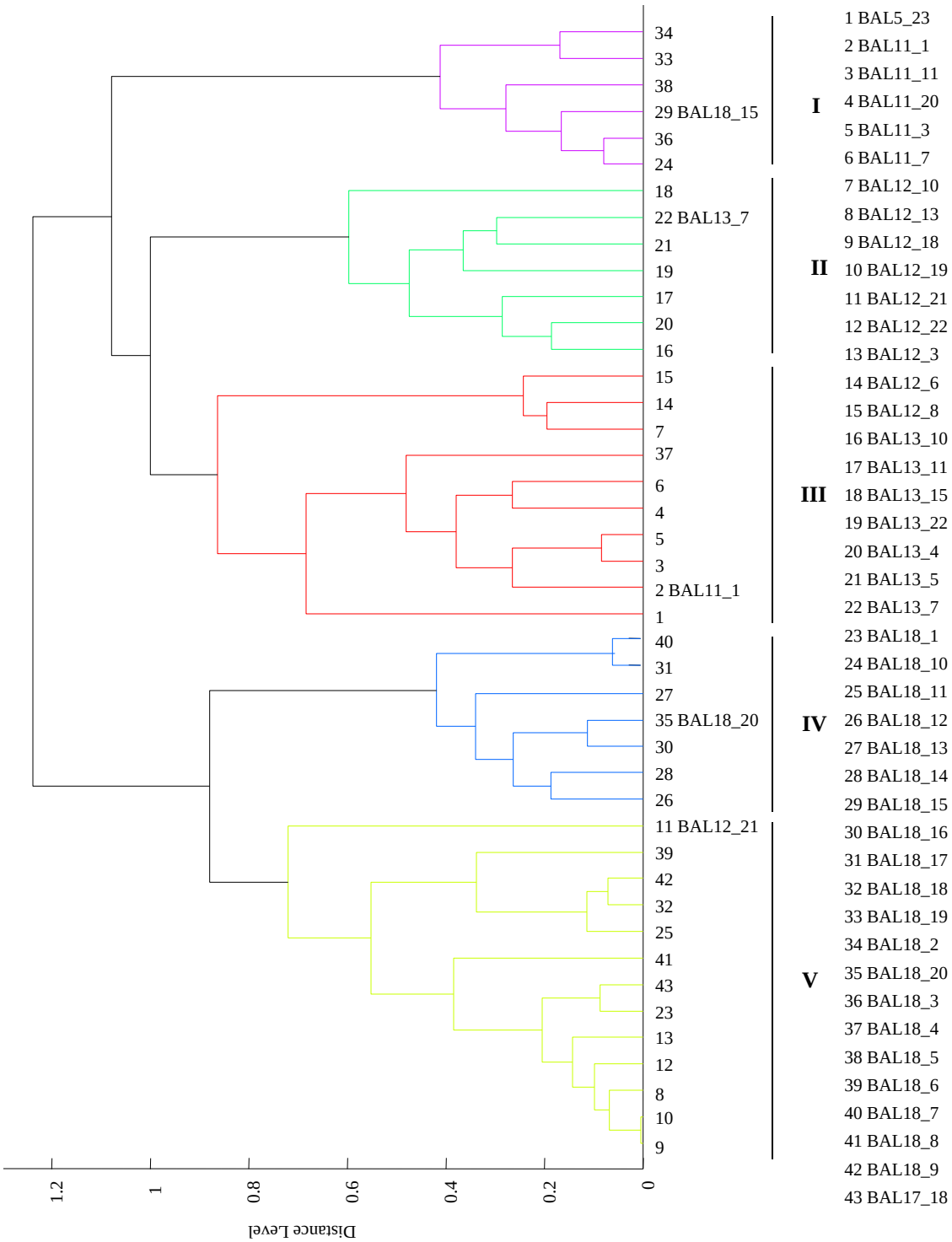

Figure S1. Cluster analysis of MALDI-TOF MS spectra of the strains belonging to the species *Lacticaseibacillus paracasei* identified in this study. Distance is displayed in relative units.