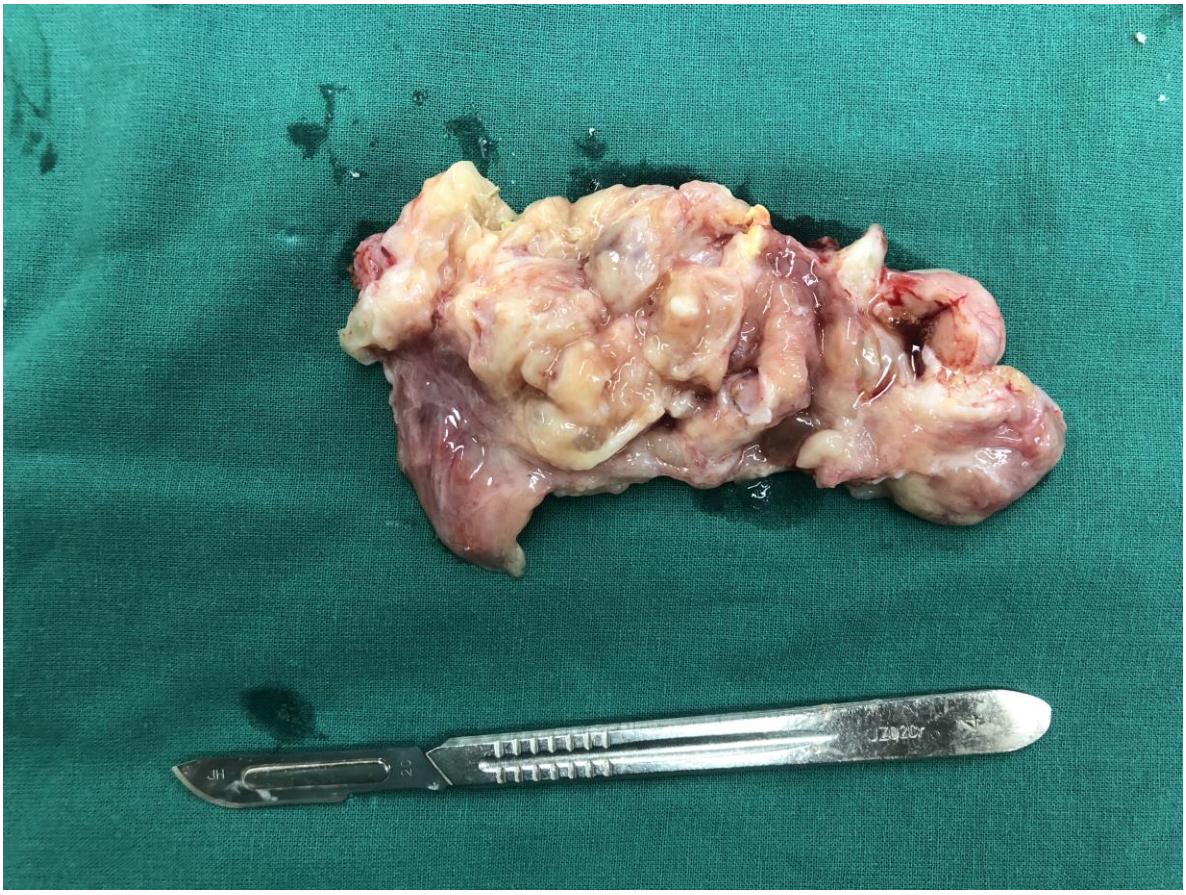

Figure S1: Cutting the surface of the GTS mass reveals cystic-solid structure with lipid and multifocal calcification.