Figure S1. Representative original western blot membranes showing the accumulation of selected proteins in flag leaf tissues of triticale plants treated with 10^{-3} M *4*-hydroxybenzoic hydrazide (HBH). Detected proteins include RbcL (large subunit of Rubisco), RA (Rubisco activase), and PsbA (D1 protein of photosystem II). C – control, I – inhibitor.

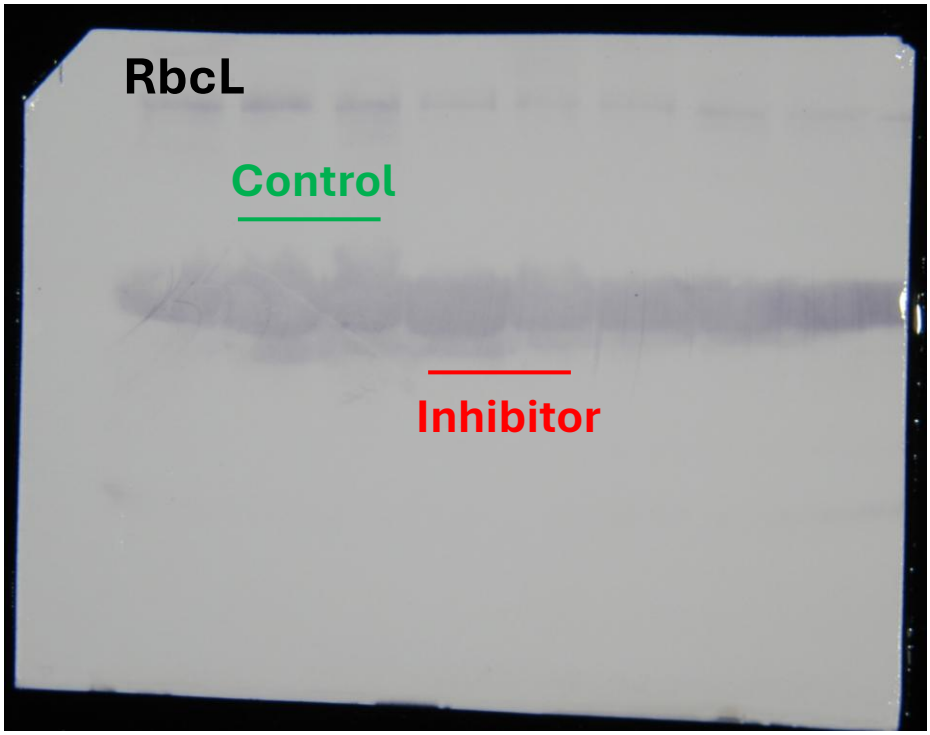

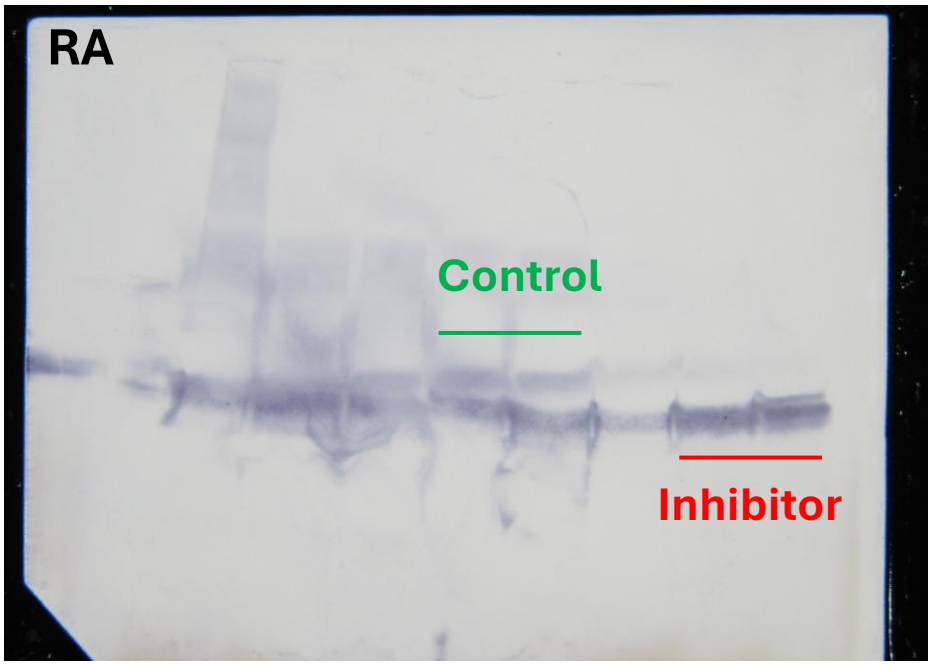

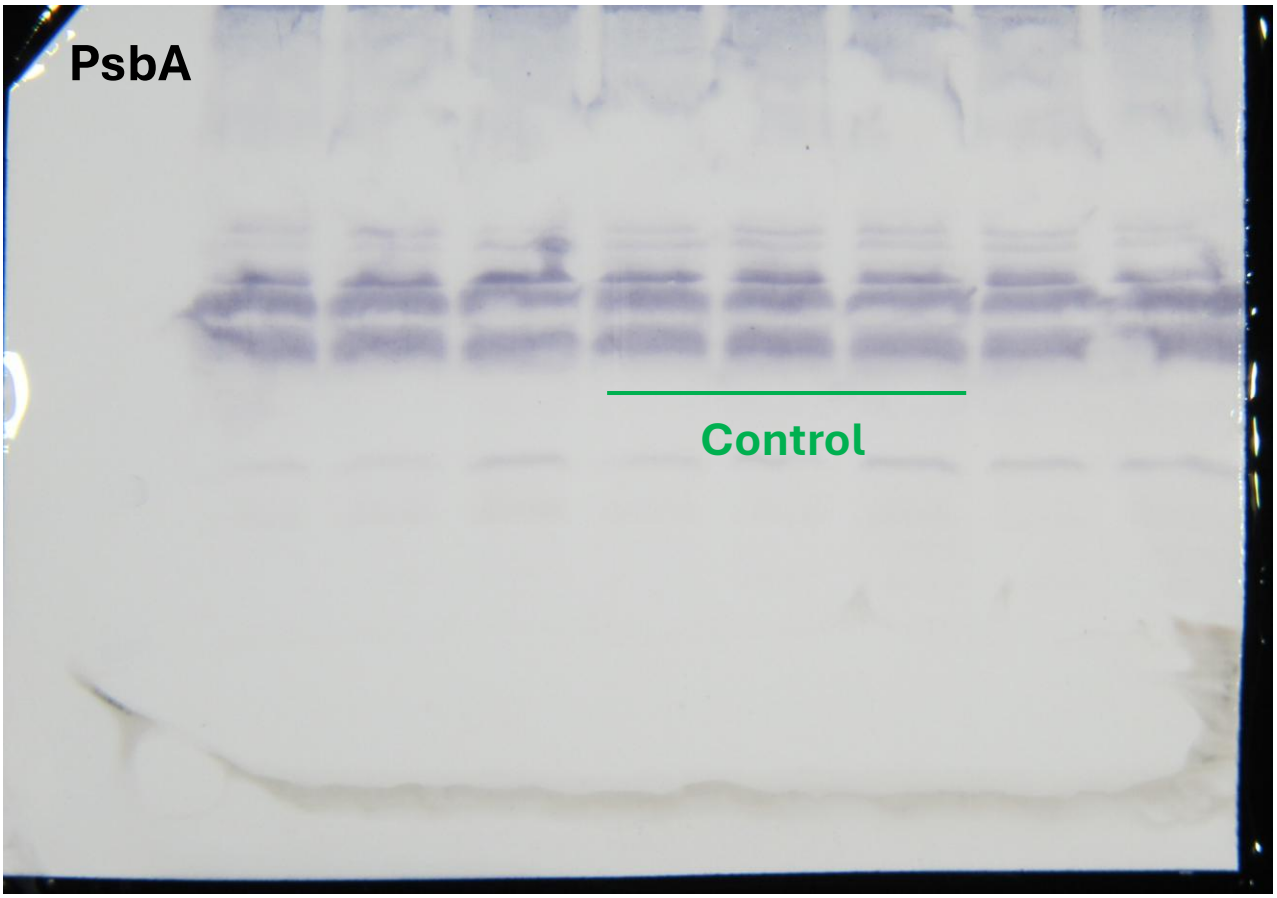
PsbA
Control

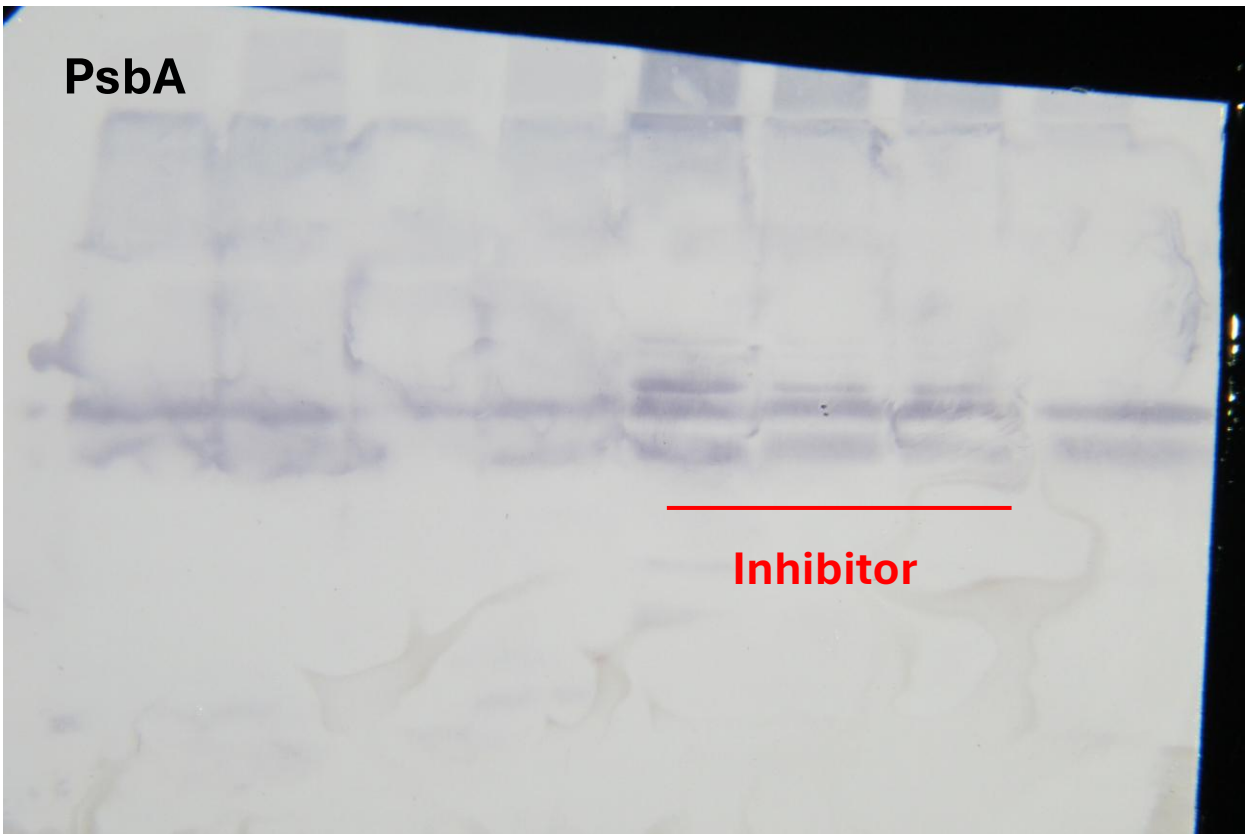
PsbA
Inhibitor