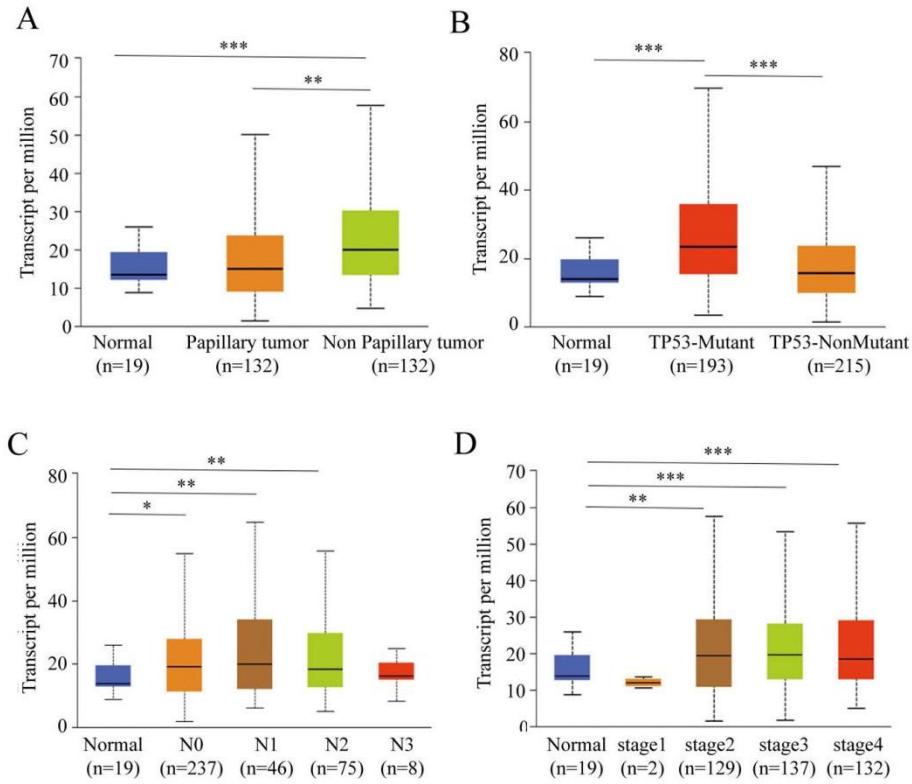

Figure S1 The analysis of USP1 expression based on tumor histology **(A)**, *TP53*-mutant status **(B)**, nodal metastatic status **(C)**, and individual cancer stages **(D)** in bladder cancer.

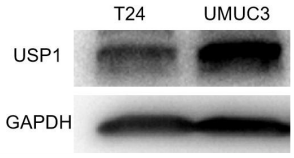

Figure S2 USP1 protein levels in T24 and UMUC3 cells were measured by western blotting with GAPDH as a loading control.