

Figure S1.

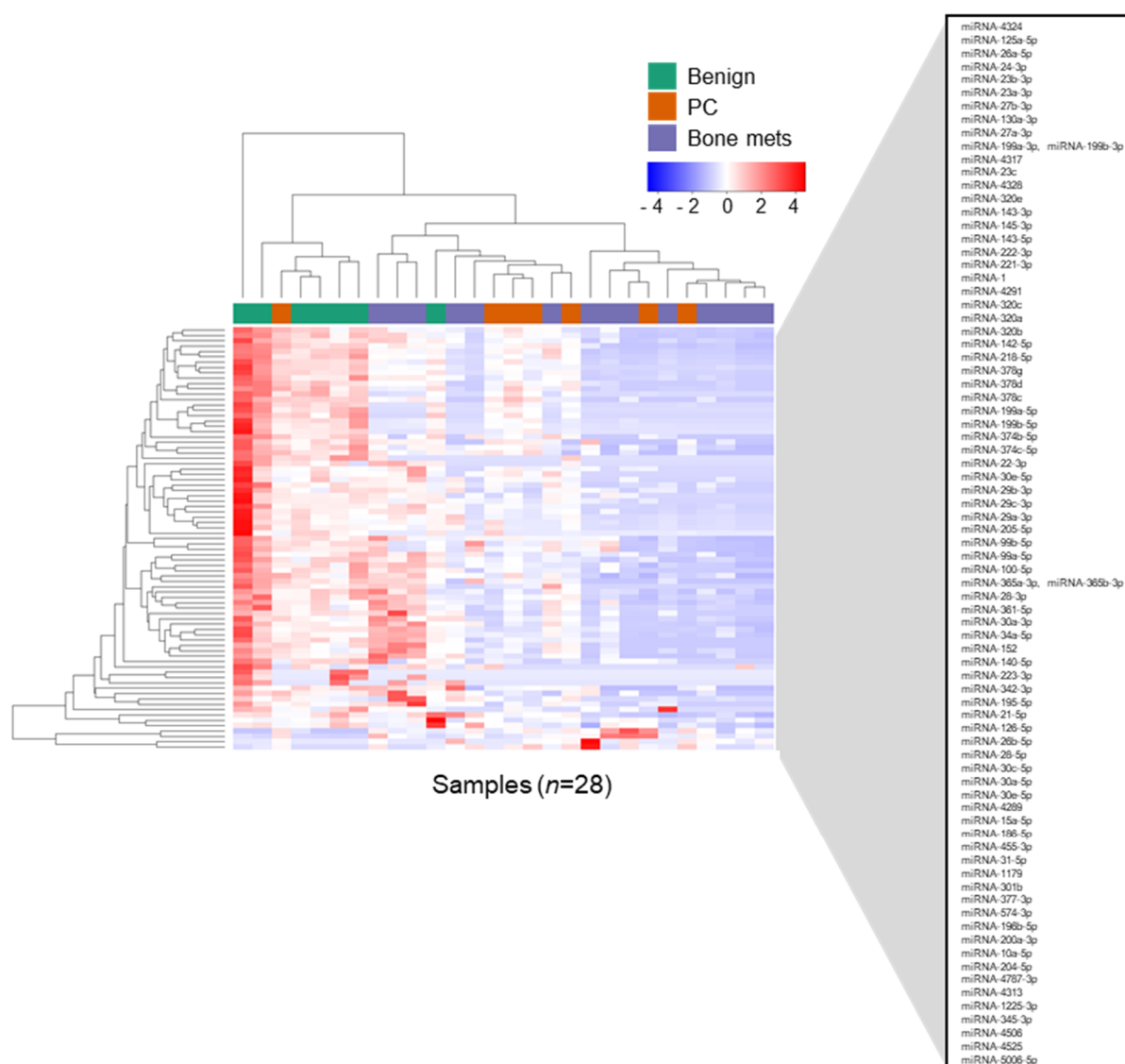

Figure S1. Differentially expressed microRNAs (miRNAs) in bone metastatic prostate cancer. Heatmap demonstrating unsupervised hierarchical clustering of biopsies ($n = 28$) and microRNAs (miRNAs) ($n = 79$) differing significantly ($p < 0.05$) in castration resistant prostate cancer bone metastases (bone mets) ($n = 14$) and localized prostate cancer (PC) ($n = 7$) as compared to benign prostate tissue (benign) ($n = 7$).