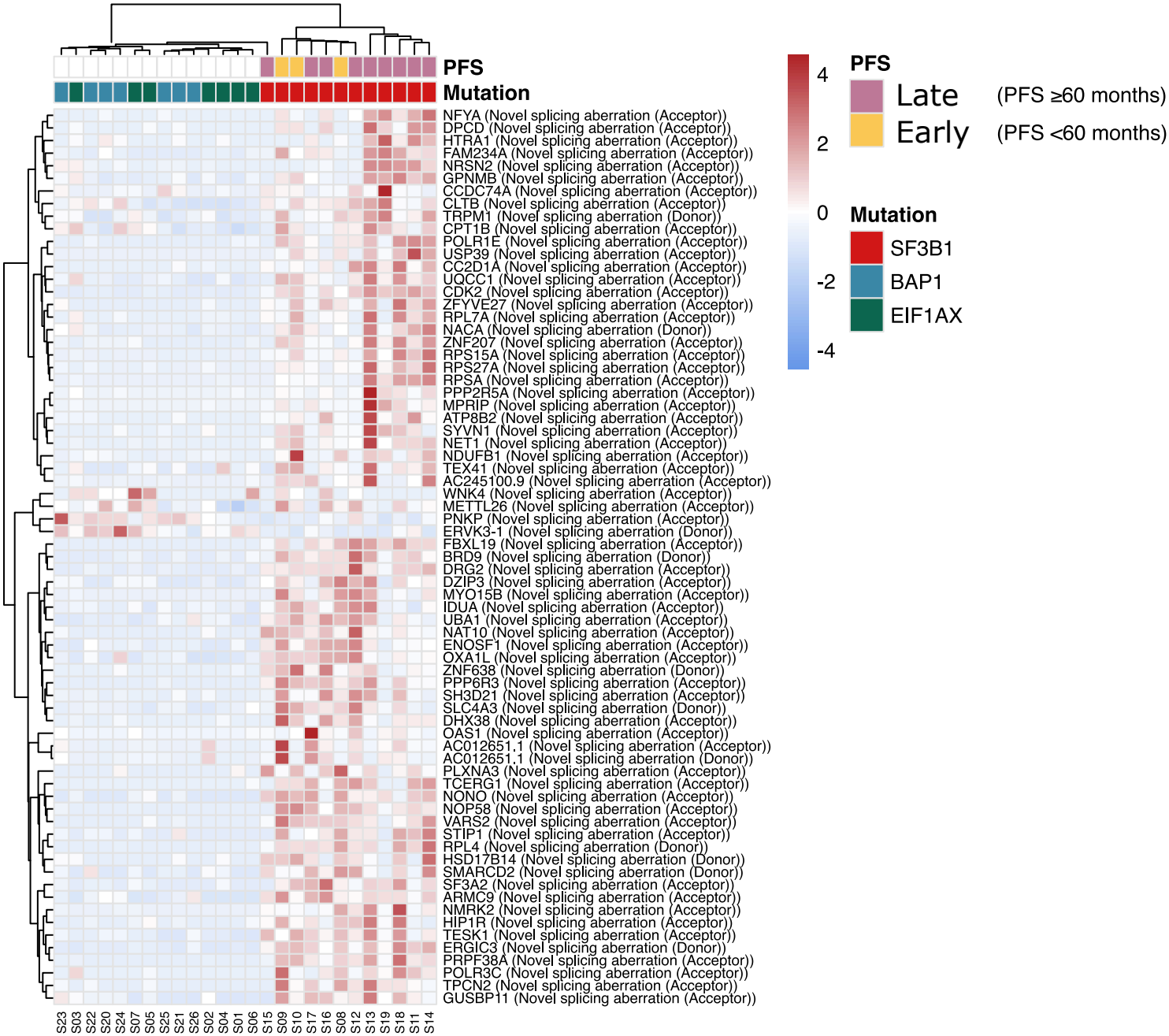
PFS
Mutation
NFYA (Novel splicing aberration (Acceptor))
DPCD (Novel splicing aberration (Acceptor))
HTRA1 (Novel splicing aberration (Acceptor))
FAM234A (Novel splicing aberration (Acceptor))
NRSN2 (Novel splicing aberration (Acceptor))
GPNMB (Novel splicing aberration (Acceptor))
CCDC74A (Novel splicing aberration (Acceptor))
CLTB (Novel splicing aberration (Acceptor))
TRPM1 (Novel splicing aberration (Donor))
CPT1B (Novel splicing aberration (Acceptor))
POLR1E (Novel splicing aberration (Acceptor))
USP39 (Novel splicing aberration (Acceptor))
CC2D1A (Novel splicing aberration (Acceptor))
UQCC1 (Novel splicing aberration (Acceptor))
CDK2 (Novel splicing aberration (Acceptor))
ZFYVE27 (Novel splicing aberration (Acceptor))
RPL7A (Novel splicing aberration (Acceptor))
NACA (Novel splicing aberration (Donor))
ZNF207 (Novel splicing aberration (Acceptor))
RPS15A (Novel splicing aberration (Acceptor))
RPS27A (Novel splicing aberration (Acceptor))
RPSA (Novel splicing aberration (Acceptor))
PPP2R5A (Novel splicing aberration (Acceptor))
MPRIP (Novel splicing aberration (Acceptor))
ATP8B2 (Novel splicing aberration (Acceptor))
SYVN1 (Novel splicing aberration (Acceptor))
NET1 (Novel splicing aberration (Acceptor))
NDUFB1 (Novel splicing aberration (Acceptor))
TEX41 (Novel splicing aberration (Acceptor))
AC245100.9 (Novel splicing aberration (Acceptor))
WNK4 (Novel splicing aberration (Acceptor))
METTL26 (Novel splicing aberration (Acceptor))
PNKP (Novel splicing aberration (Acceptor))
ERVK3-1 (Novel splicing aberration (Donor))
FBXL19 (Novel splicing aberration (Acceptor))
BRD9 (Novel splicing aberration (Donor))
DRG2 (Novel splicing aberration (Acceptor))
DZIP3 (Novel splicing aberration (Acceptor))
MYO15B (Novel splicing aberration (Acceptor))
IDUA (Novel splicing aberration (Acceptor))
UBA1 (Novel splicing aberration (Acceptor))
NAT10 (Novel splicing aberration (Acceptor))
ENOSF1 (Novel splicing aberration (Acceptor))
OXA1L (Novel splicing aberration (Acceptor))
ZNF638 (Novel splicing aberration (Donor))
PPP6R3 (Novel splicing aberration (Acceptor))
SH3D21 (Novel splicing aberration (Acceptor))
SLC4A3 (Novel splicing aberration (Donor))
DHX38 (Novel splicing aberration (Acceptor))
OAS1 (Novel splicing aberration (Acceptor))
AC012651.1 (Novel splicing aberration (Acceptor))
AC012651.1 (Novel splicing aberration (Donor))
PLXNA3 (Novel splicing aberration (Acceptor))
TCERG1 (Novel splicing aberration (Acceptor))
NONO (Novel splicing aberration (Acceptor))
NOP58 (Novel splicing aberration (Acceptor))
VARS2 (Novel splicing aberration (Acceptor))
STIP1 (Novel splicing aberration (Acceptor))
RPL4 (Novel splicing aberration (Donor))
HSD17B14 (Novel splicing aberration (Donor))
SMARCD2 (Novel splicing aberration (Donor))
SF3A2 (Novel splicing aberration (Acceptor))
ARMC9 (Novel splicing aberration (Acceptor))
NMRK2 (Novel splicing aberration (Acceptor))
HIP1R (Novel splicing aberration (Acceptor))
TESK1 (Novel splicing aberration (Acceptor))
ERGIC3 (Novel splicing aberration (Donor))
PRPF38A (Novel splicing aberration (Acceptor))
POLR3C (Novel splicing aberration (Acceptor))
TPCN2 (Novel splicing aberration (Acceptor))
GUSBP11 (Novel splicing aberration (Acceptor))
S23 S03 S22 S20 S24 S07 S05 S25 S21 S26 S02 S04 S01 S06 S15 S09 S10 S17 S16 S08 S12 S13 S19 S18 S11 S14
4
2
0
-2
-4
PFS
Late (PFS ≥60 months)
Early (PFS <60 months)
Mutation
SF3B1
BAP1
EIF1AX