

Supplementary Figure legends

Supplementary Figure S1. Multi-Planar Volume Rendered (MPVR) images show the volume and shape of a lung lesion in LAT011 and multiple liver lesions in LAT001. Baseline axial (A) and coronal (B) images, versus follow up axial (C) and coronal (D) images at follow up.

Supplementary Figure S2. Patients without ctDNA progression prior to RECIST 1.1 progression.

Supplementary Figure S3. Patients with no RECIST 1.1 progression.

Supplementary Figure S1. Assessment of tumor volume by volumetric CT measurement.

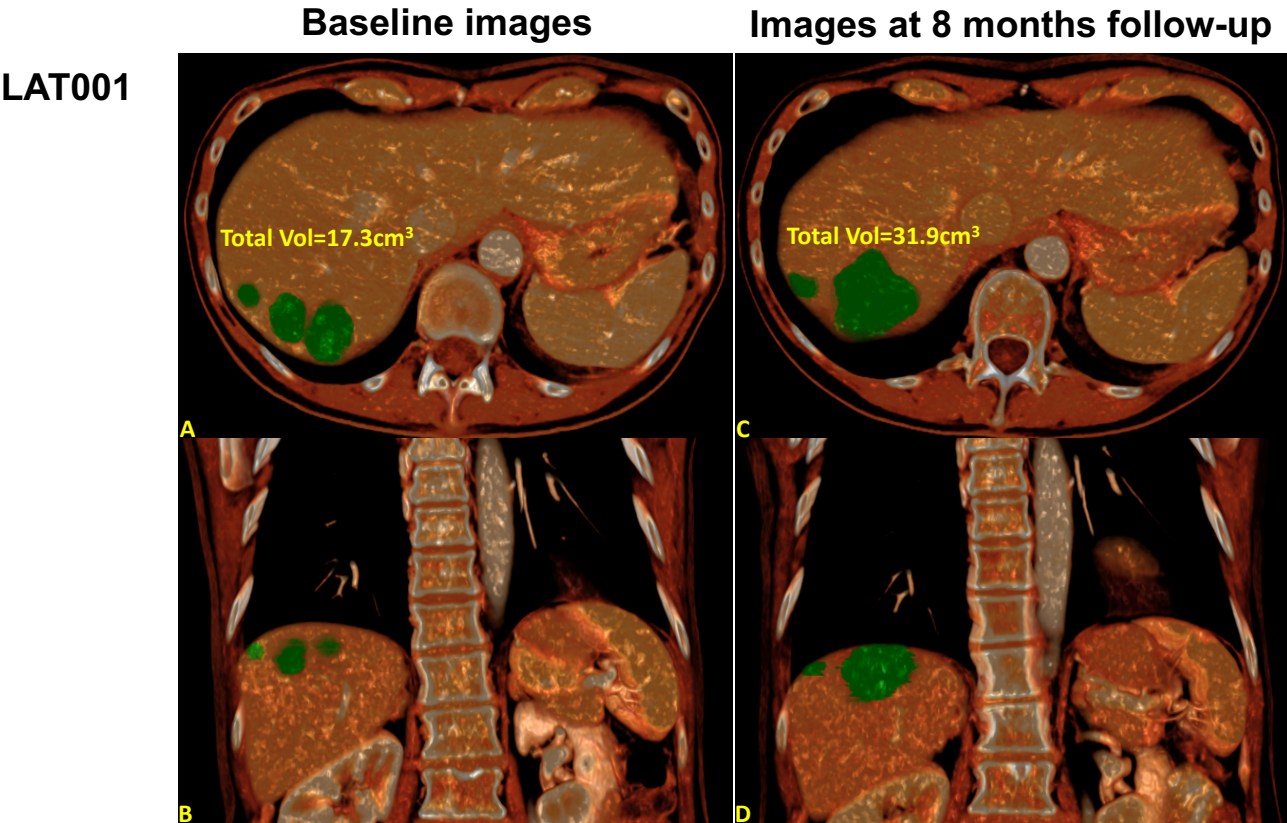
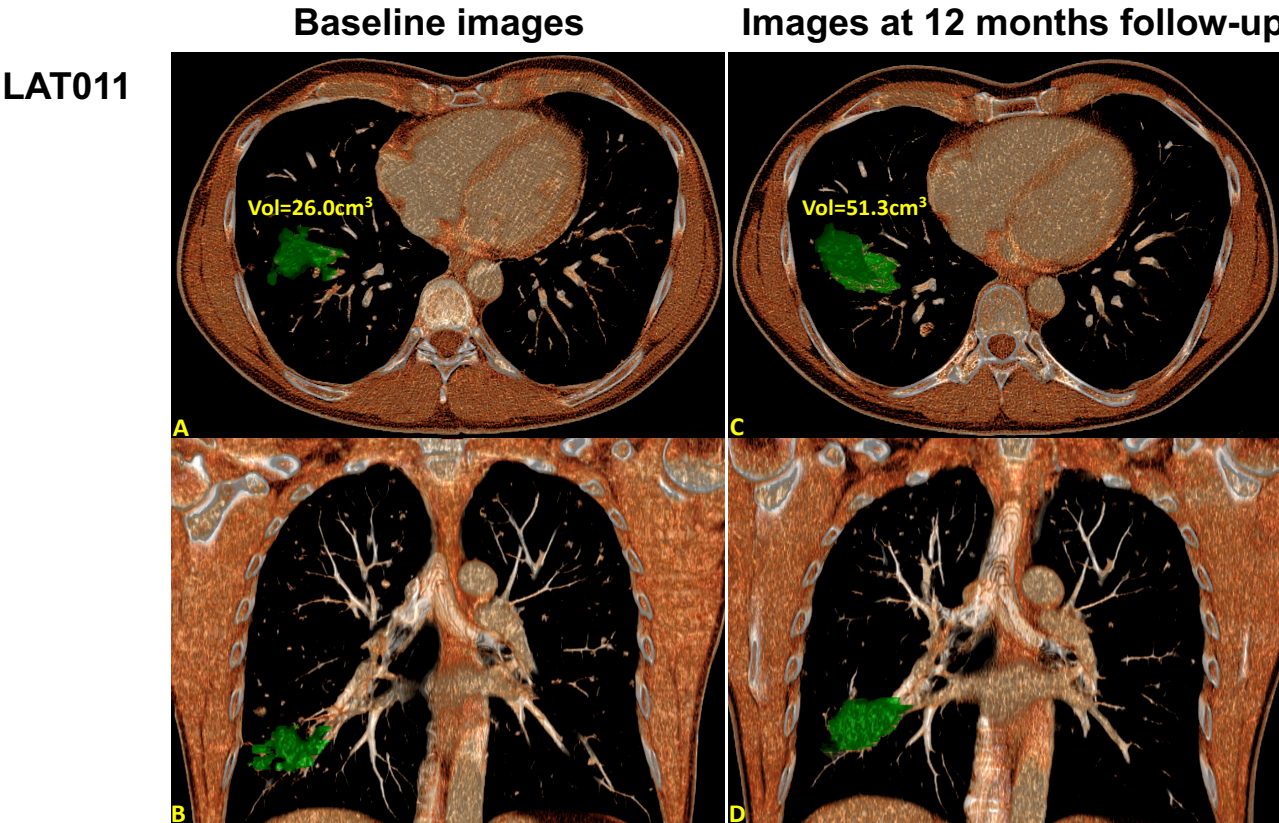

Supplementary Figure S2. Patients without ctDNA progression prior to RECIST progression.

ddPCR

NGS

eLB

LAT011

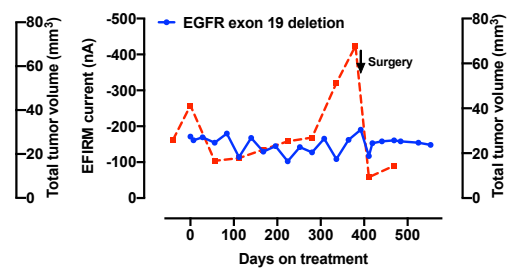
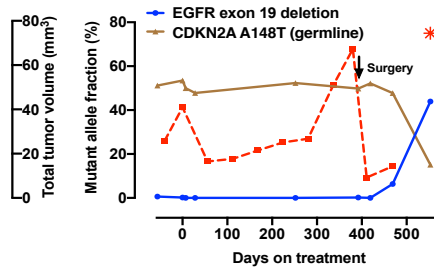
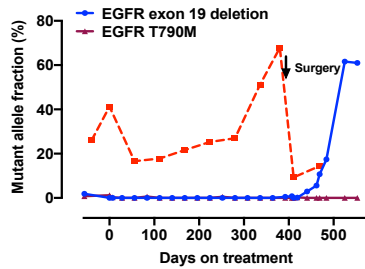

LAT020

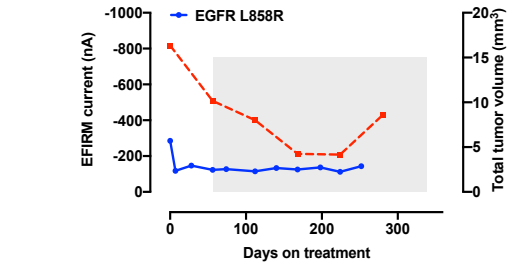
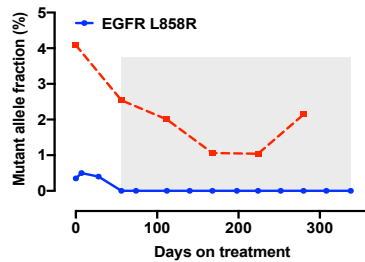

LAT021 C

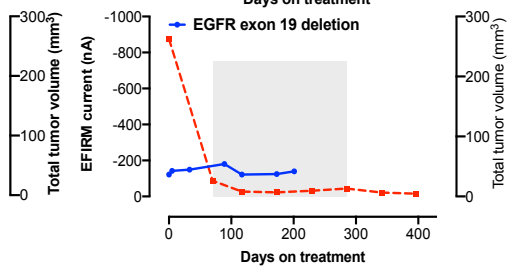
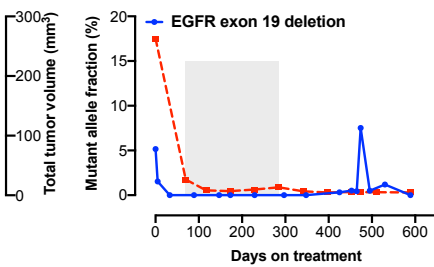
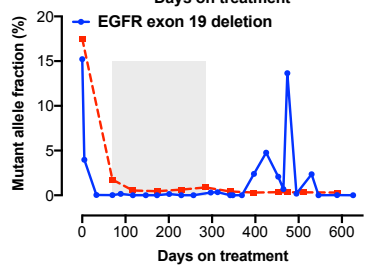

D
-AT0022

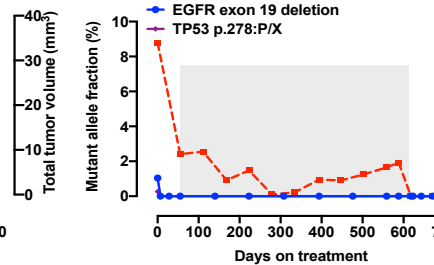
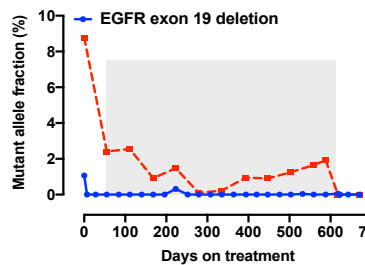

LAT025 Ⅲ

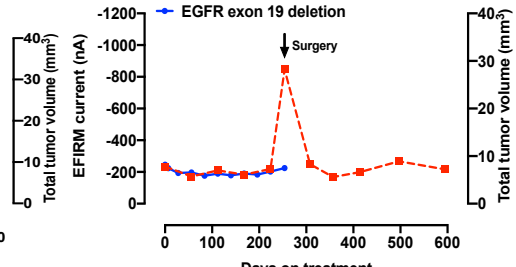
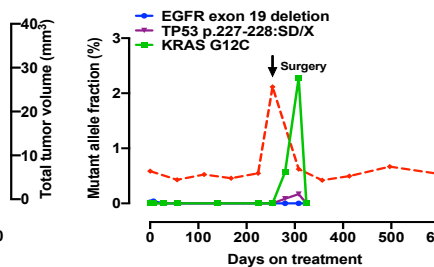
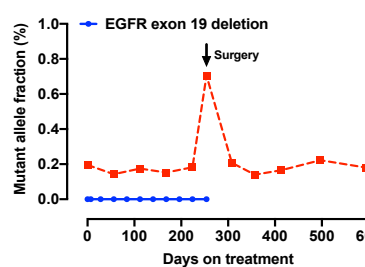

Supplementary Figure S3. Patients with no RECIST progression.

