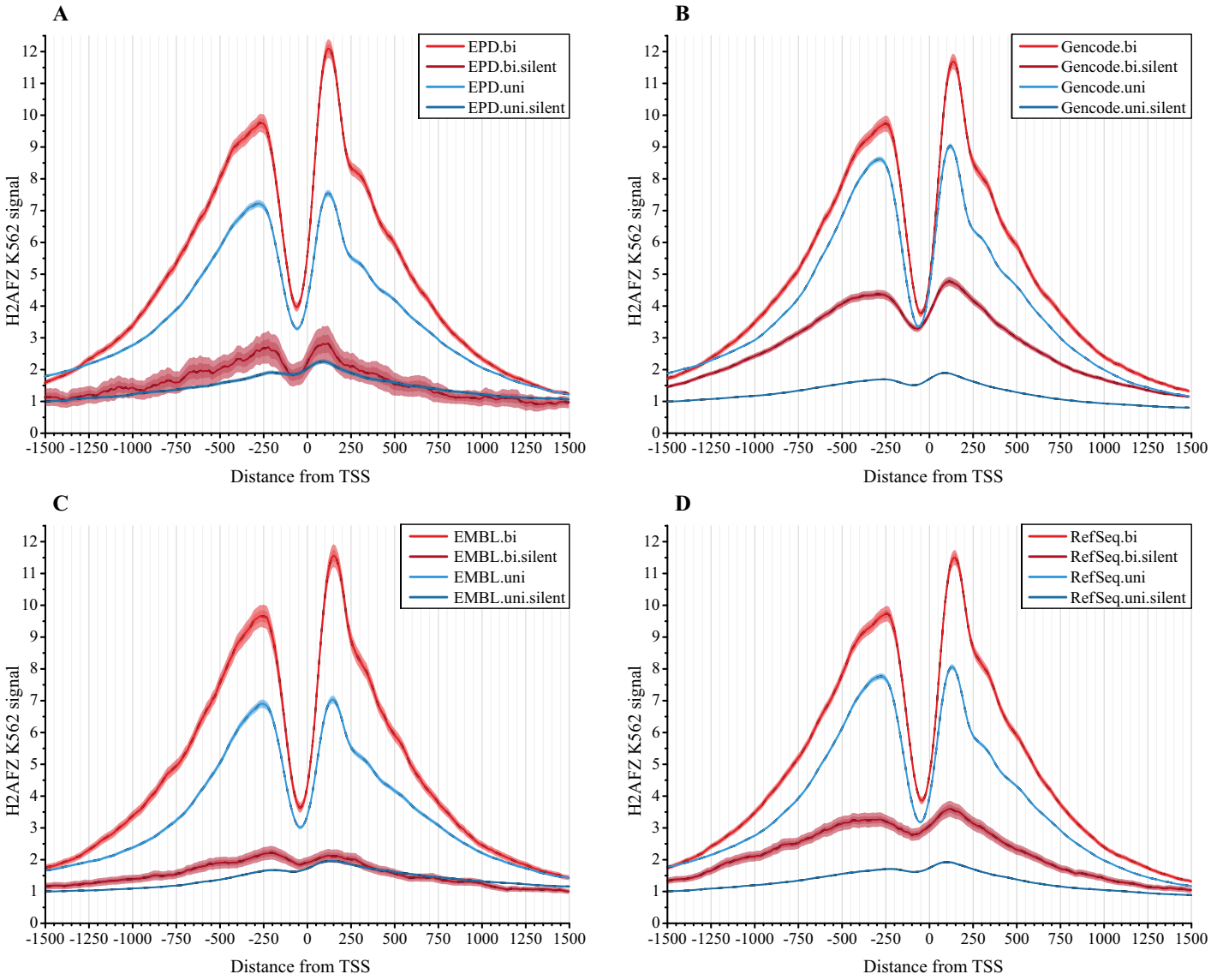

Supplementary Figure S1. Comparison of H2AFZ signals for bi- and unidirectional promoters, both expressing and silent, around K562 TSS. **A**, H2AFZ signals for EPD TSS database. **B**, H2AFZ signals for Gencode TSS database. **C**, H2AFZ signals for EMBL TSS database. **D**, H2AFZ signals for RefSeq TSS database.