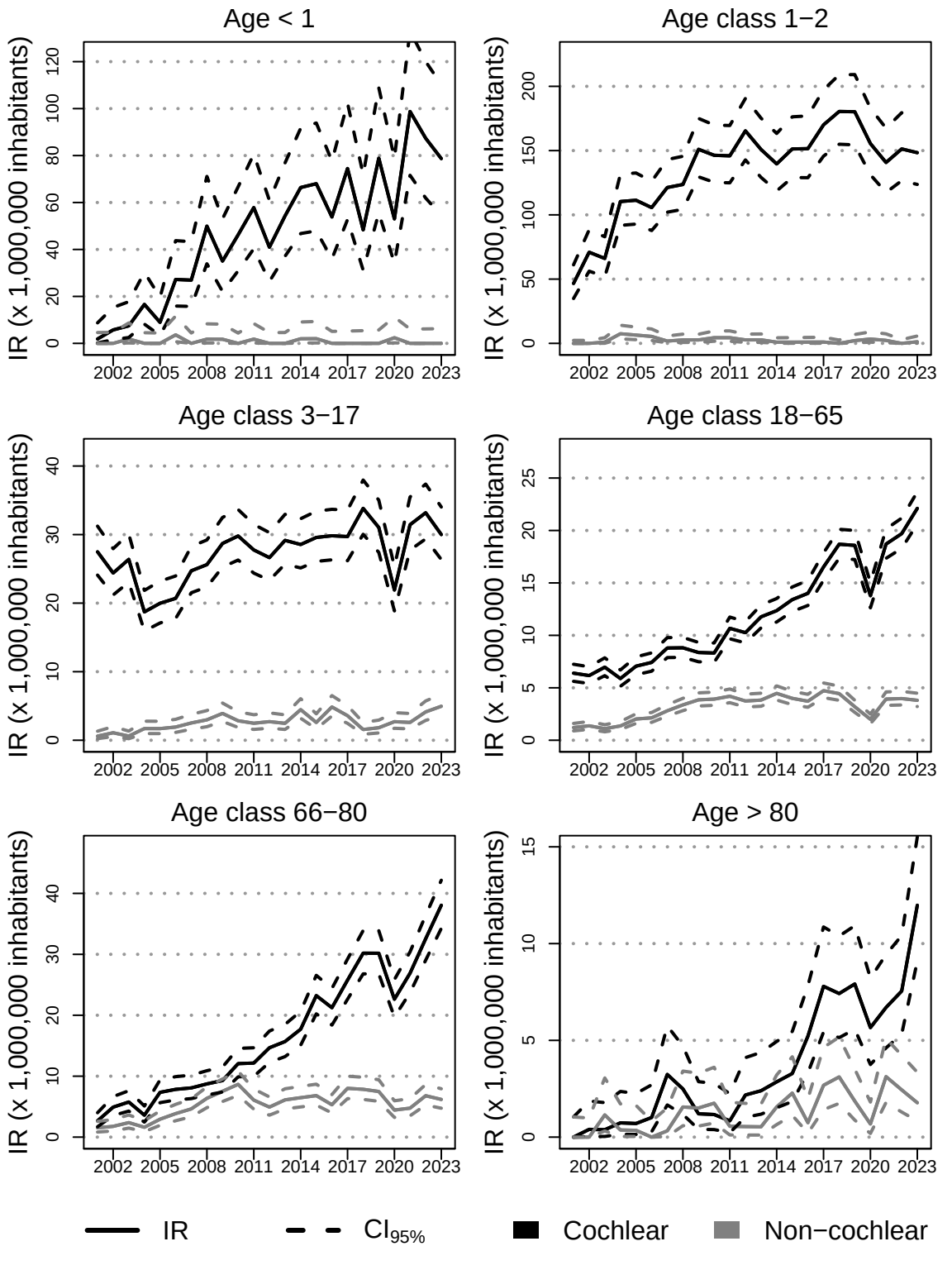
Age < 1
Age class 1−2
Age class 3−17
Age class 18−65
Age class 66−80
Age > 80
IR (x 1,000,000 inhabitants)
2002 2005 2008 2011 2014 2017 2020 2023
IR
CI95%
Cochlear
Non−cochlear