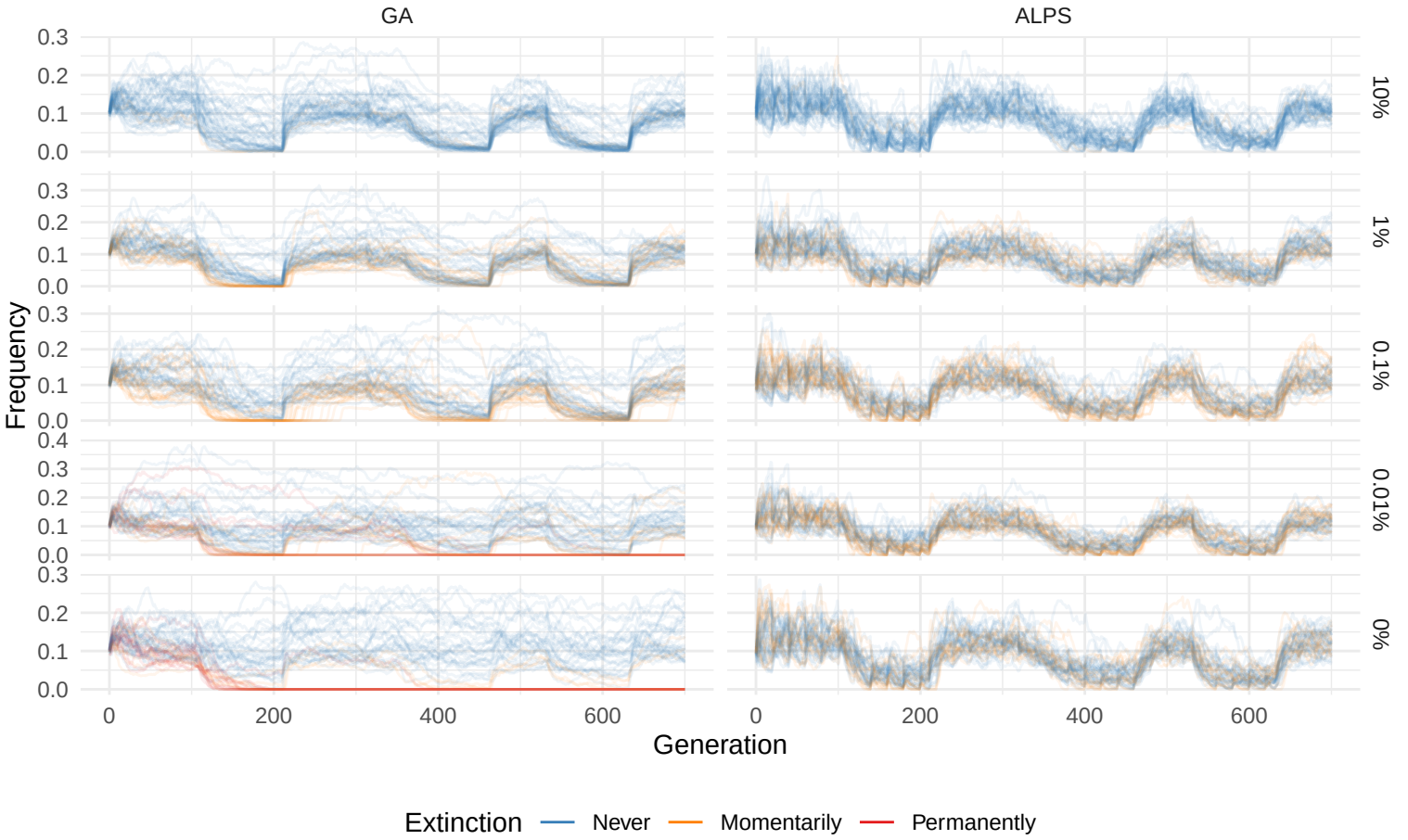
GA
ALPS
10%
1%
0.1%
0.01%
0%
Frequency
Generation
0
200
400
600
Extinction
Never
Momentarily
Permanently