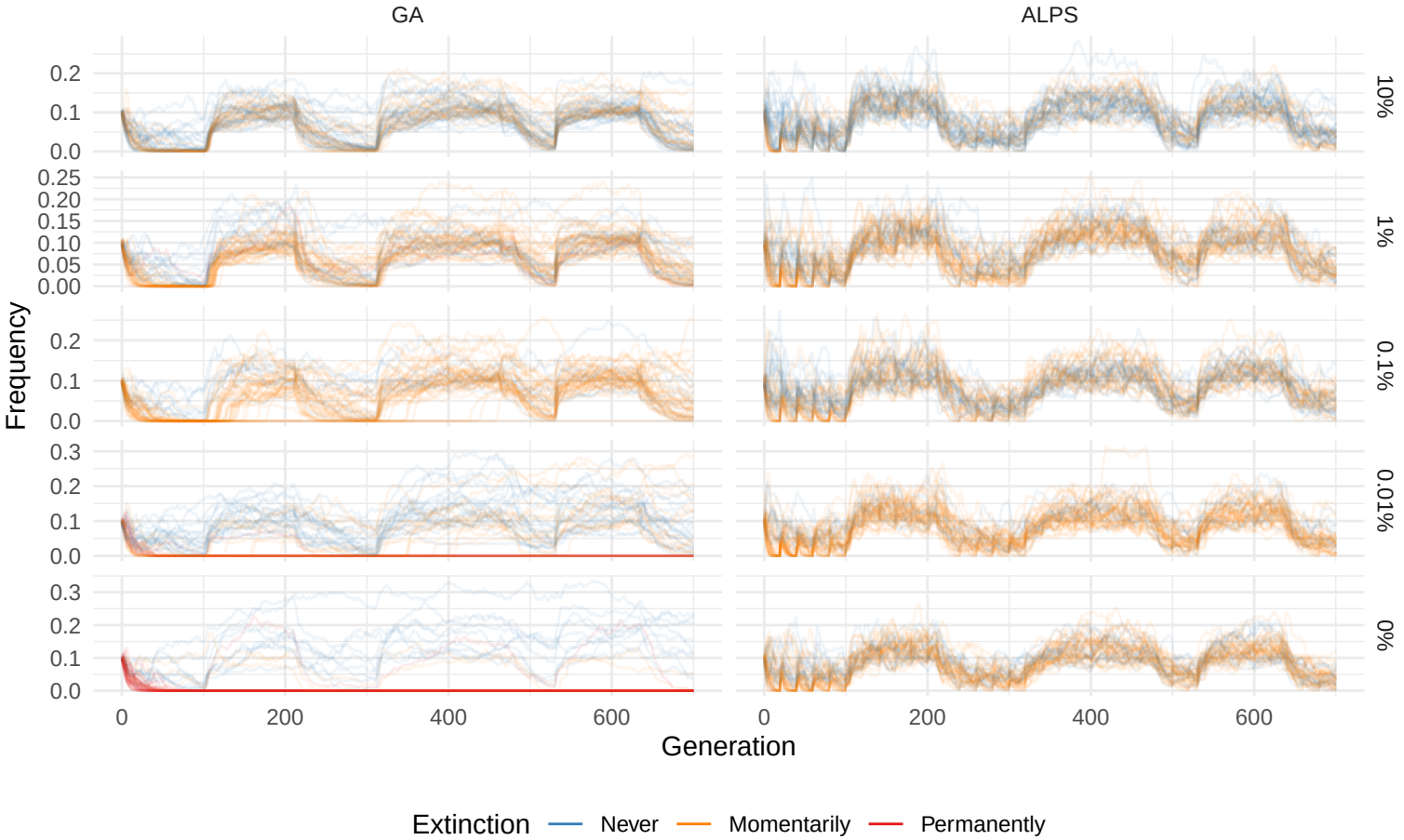
GA
ALPS
10%
1%
0.1%
0.01%
0%
Frequency
Generation
0
200
400
600
0.0
0.1
0.2
0.3
0.00
0.05
0.10
0.15
0.20
0.25
Extinction
Never
Momentarily
Permanently