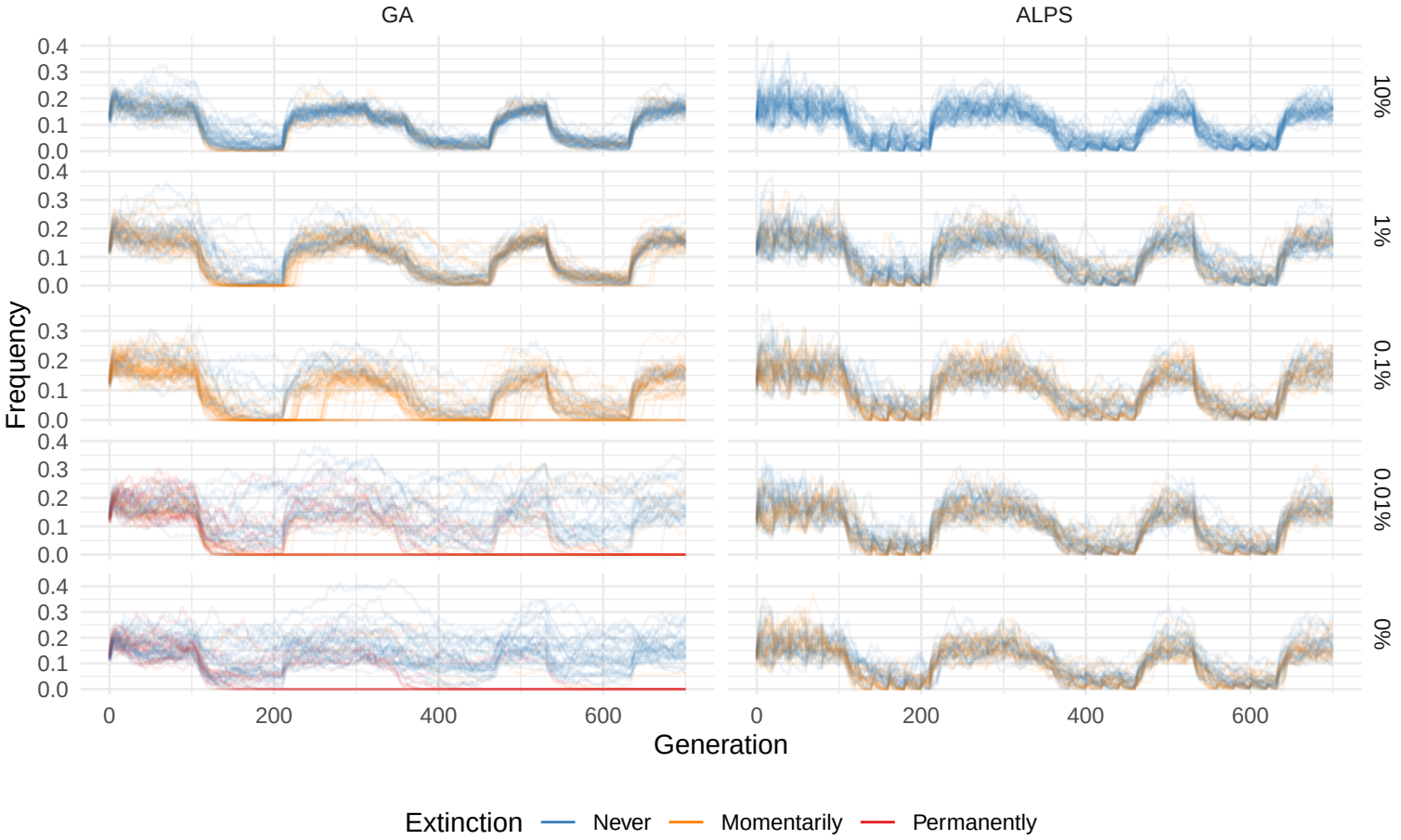
GA
ALPS
10%
1%
0.1%
0.01%
0%
Frequency
0.0
0.1
0.2
0.3
0.4
0
200
400
600
Generation
Extinction
Never
Momentarily
Permanently