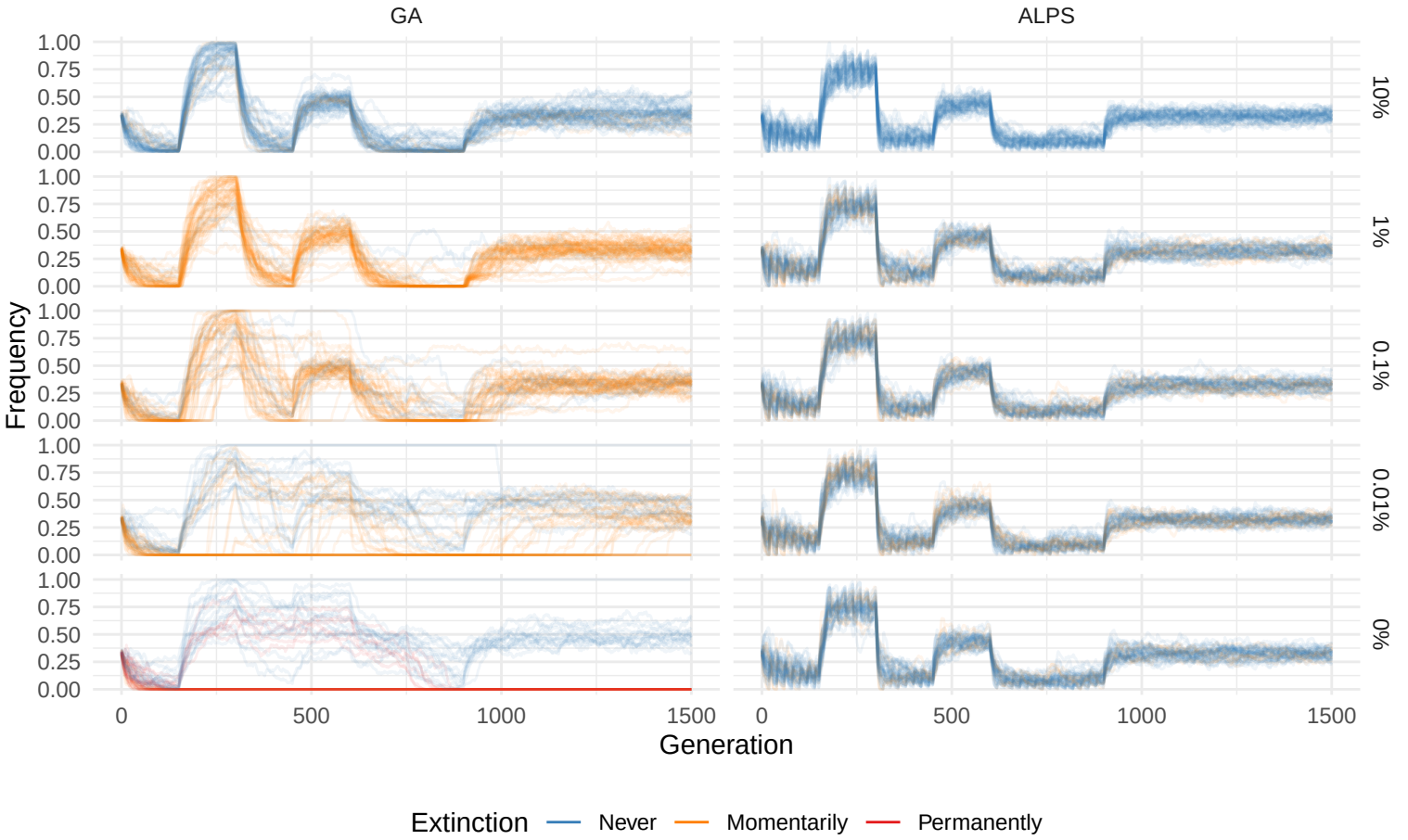
GA
ALPS
10%
1%
0.1%
0.01%
0%
Frequency
1.00
0.75
0.50
0.25
0.00
0
500
1000
1500
Generation
Extinction
Never
Momentarily
Permanently