**Supplementary information**

# CDDO-Me attenuates CA1 neuronal death by facilitating RalBP1-mediated mitochondrial fission and 4-HNE efflux in the rat hippocampus following status epilepticus

**Ji-Eun Kim [1,*], Duk-Shin Lee [1], Tae-Hyun Kim [1] and Tae-Cheon Kang [1,*]**

[1] Department of Anatomy and Neurobiology and Institute of Epilepsy Research, College of Medicine, Hallym University, Chuncheon 24252, Korea; dslee84@hallym.ac.kr (D-SL), hyun1028@hallym.ac.kr (T.-H.K.).

***** Correspondence: jieunkim@hallym.ac.kr; Tel: +82-33-248-2524; Fax: +82-33-248-2525 and tckang@hallym.ac.kr; Tel: +82-33-248-2524; Fax: +82-33-248-2525.

Fig. 2

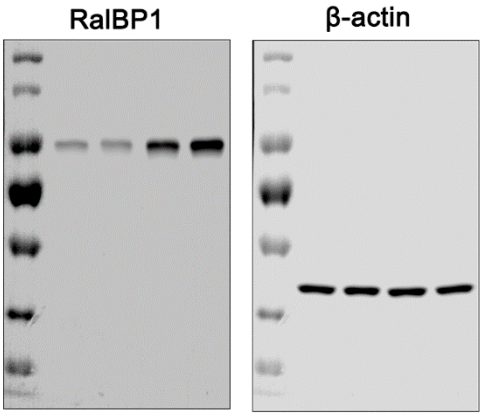


Fig. 5.

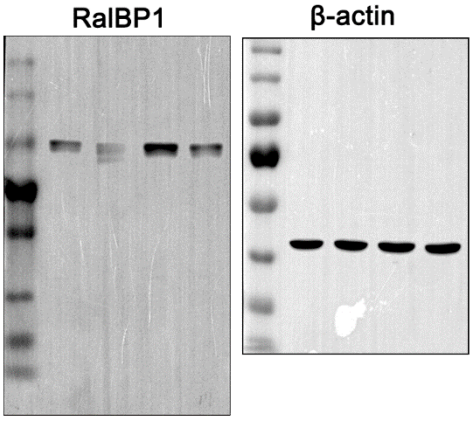


Fig. 6.

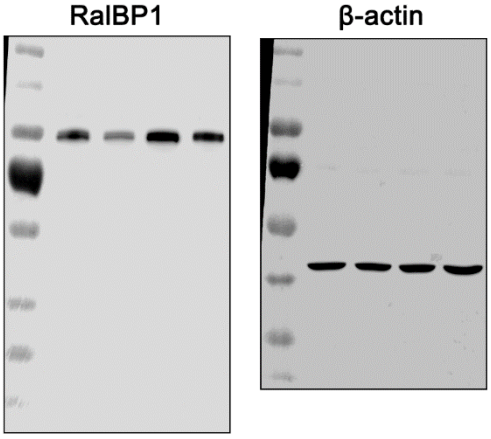


**Supplementary Figure S1.** Full-length gel images of Western blot data in Figure 2A, 5A and 6C.