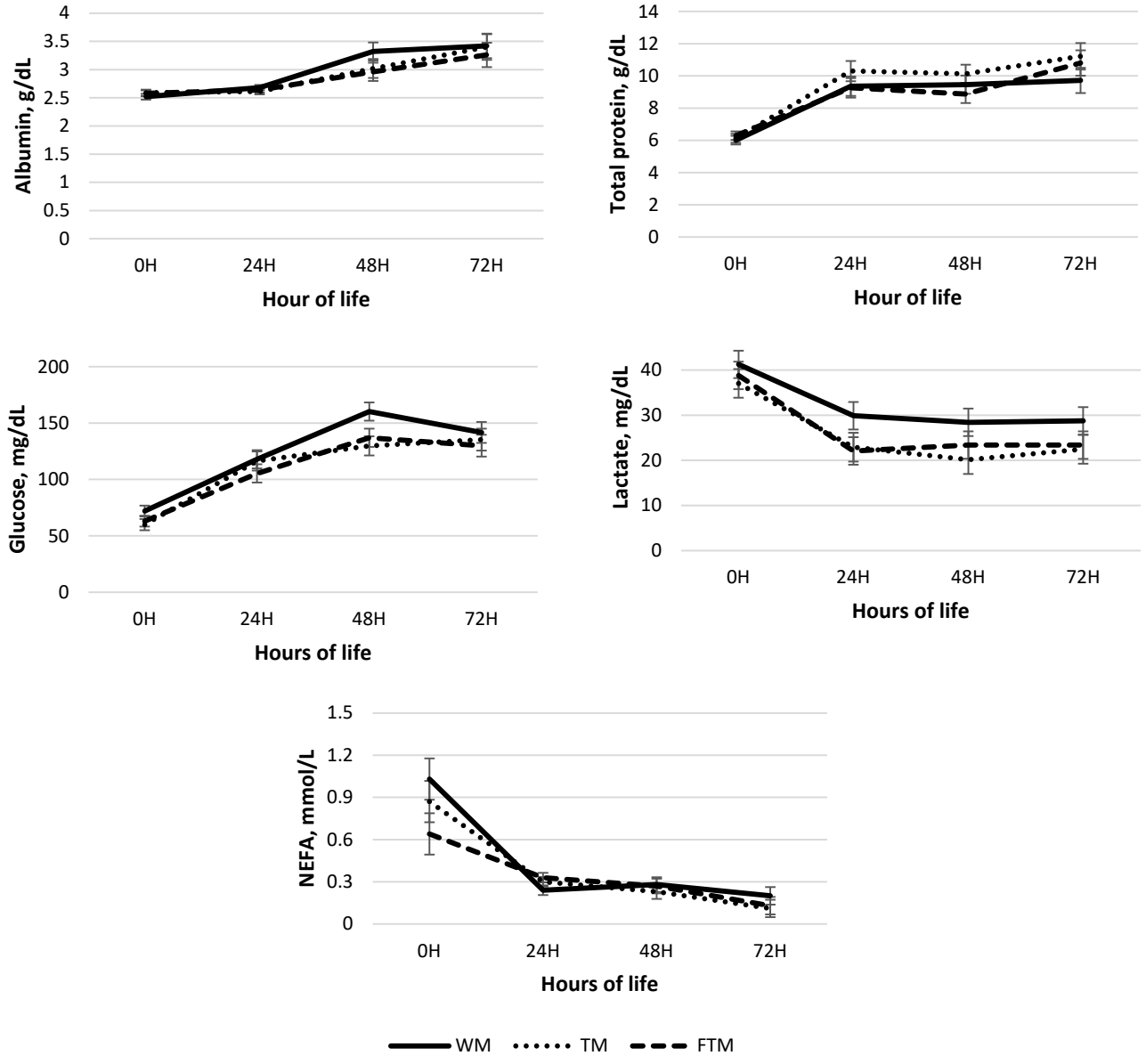

Figure S1. Blood parameters collected at 0, 24, 48 and 72h of life of calves fed whole milk, transition milk or formulated transition milk for 3 days after colostrum feeding. P-value for treatment or treatment and age interaction effect are all > 0.05. P-value for age effect are all <0.0001.

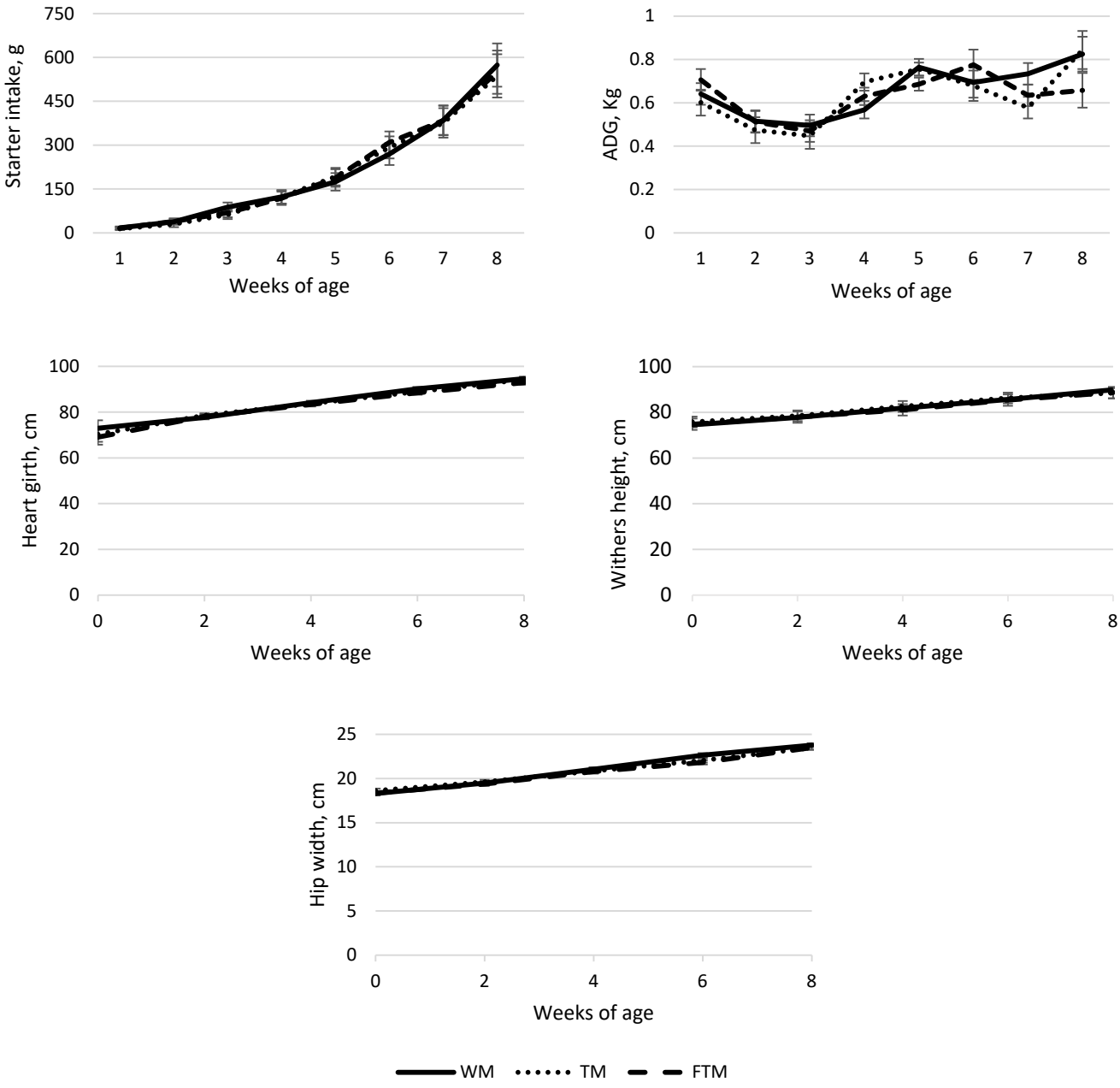

Figure S2. Starter intake, average daily gain, and body measurements of calves fed whole milk, transition milk or formulated transition milk for 3 days after colostrum feeding. P-value for treatment or treatment and age interaction effect are all > 0.05. P-value for age effect are all <0.0001.

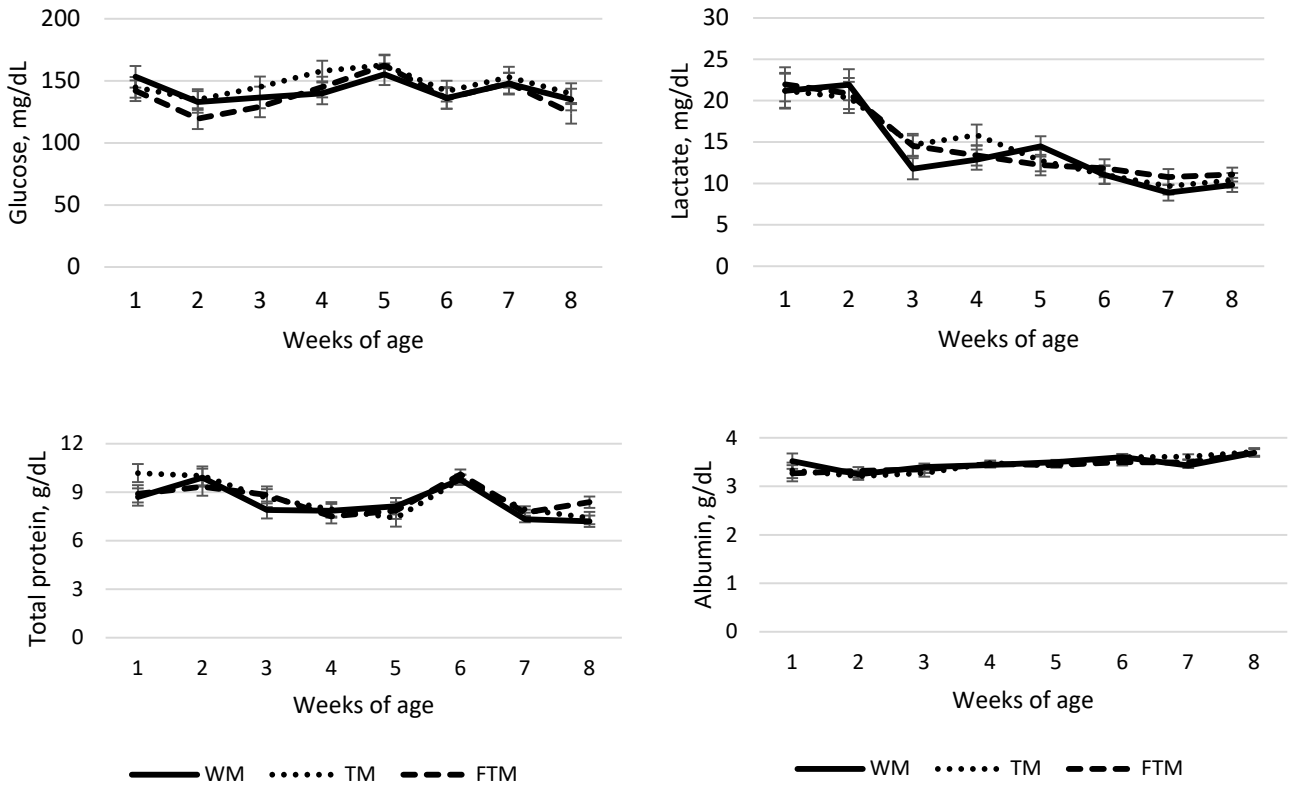

Figure S3. Preweaning blood parameters of calves fed whole milk, transition milk or formulated transition milk for 3 days after colostrum feeding. P-value for treatment or treatment and age interaction effect are all > 0.05. P-value for age effect are all <0.0001.