engineering proceedings

MDPI

Editorial

Statement of Peer Review †

Teen-Hang Meen [1], Chun-Yen Chang [2,*] and Cheng-Fu Yang [3,4,*]

[1] Department of Electronic Engineering, National Formosa University, Yunlin 632, Taiwan; thmeen@nfu.edu.tw
[2] Graduate Institute of Science Education, National Taiwan Normal University, Taipei 116, Taiwan
[3] Department of Chemical and Materials Engineering, National University of Kaohsiung, Kaohsiung 811, Taiwan
[4] Department of Aeronautical Engineering, Chaoyang University of Technology, Taichung 413, Taiwan
* Correspondence: changcy@ntnu.edu.tw (C.-Y.C.); cfyang@nuk.edu.tw (C.-F.Y.)
† All proceeding papers published in this volume were presented at the 8th International Conference on Knowledge Innovation and Invention 2025 (ICKII 2025), Fukuoka, Japan, 22–24 August 2025.

In submitting the conference proceedings of the 8th International Conference on Knowledge Innovation and Invention 2025 (ICKII 2025) to *Engineering Proceedings*, the volume editors of the proceedings certify to the publisher that all papers published in this volume have been subjected to peer review administered by the volume editors. Reviews were conducted by expert referees to the professional and scientific standards expected of a proceedings journal. The review process is shown in Figure 1.

- Type of peer review: 2–3 reviews by double-blind;
- Conference submission management system: http://www.ickii.org/;
- Number of submissions received: 308;
- Number of submissions sent for review: 240;
- Number of submissions accepted: 75;
- Acceptance rate: 31.25%;
- Average number of reviews per paper: 2;
- Total number of reviewers involved: 50;
- Any additional information on the review process: Please refer to Figure 1.

Check for updates

Published: 14 April 2026

Citation: Meen, T.-H.; Chang, C.-Y.; Yang, C.-F. Statement of Peer Review. *Eng. Proc.* **2025**, *120*, 76. https://doi.org/10.3390/engproc2025120076

Copyright: © 2026 by the authors. Licensee MDPI, Basel, Switzerland. This article is an open access article distributed under the terms and conditions of the Creative Commons Attribution (CC BY) license (https://creativecommons.org/licenses/by/4.0/).

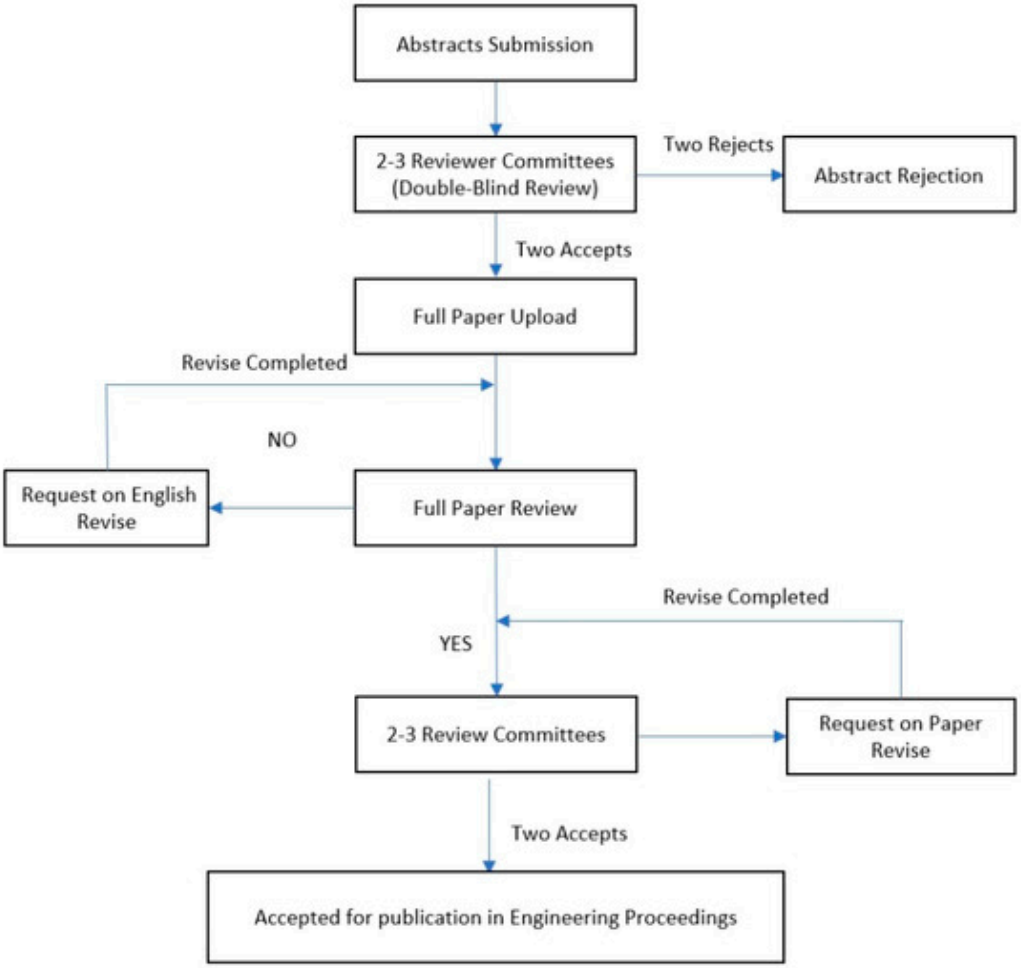

Figure 1. Review process for conference proceedings of the 8th International Conference on Knowledge Innovation and Invention 2025 (ICKII 2025).

Conflicts of Interest: The authors declare no conflicts of interest.

Disclaimer/Publisher's Note: The statements, opinions and data contained in all publications are solely those of the individual author(s) and contributor(s) and not of MDPI and/or the editor(s). MDPI and/or the editor(s) disclaim responsibility for any injury to people or property resulting from any ideas, methods, instructions or products referred to in the content.