horticulturae

MDPI

Review

Aroma Compounds from Grape Pomace: Investigation of Key Winemaking Factors for Future Extraction Applications—A Review

Bettina-Cristina Buican [1], Camelia Elena Luchian [1,*], Lucia Cintia Colibaba [1], Marius Niculaua [1,2], Maria-Evelina Bordean [3], Stamatina Kallithraka [4] and Valeriu V. Cotea [1]

[1] "Ion Ionescu de la Brad" Iași University of Life Sciences, 3rd M. Sadoveanu Alley, 700490 Iași, Romania; bettina.buican@iuls.ro (B.-C.B.); cintia.colibaba@iuls.ro (L.C.C.); valeriu.cotea@iuls.ro (V.V.C.)
[2] Romanian Academy–Iași Branch, Research Center for Oenology, 9H, M. Sadoveanu Street, 700490 Iași, Romania; niculaua@acadiasi.ro
[3] Raluca Ripan Technical College, 21th Bistritei, 400430 Cluj, Romania; bordeanmariaevelina@gmail.com
[4] Laboratory of Enology and Alcoholic Drinks, Department of Food Science and Human Nutrition, Agricultural University of Athens, 75 Iera Odos, 11855 Athens, Greece; stamatina@aua.gr
* Correspondence: camelia.luchian@iuls.ro

Abstract: Grape pomace, the primary by-product of winemaking, represents a significant source of valuable aroma compounds with potential applications across various industries. This study reviews the composition and recovery of these compounds, emphasizing the role of grape variety and winemaking methods, including conventional and long-term maceration techniques, in their aromatic profiles. This review examines the diverse categories of aroma compounds found in grape pomace, including terpenes, norisoprenoids, thiols, and esters. It also investigates the impact of factors such as viticultural practices, fermentation methods, and maceration processes on their concentrations and sensory characteristics. The review further discusses the potential of grape pomace valorization, highlighting its importance in creating high-value additives for use in the food, cosmetics, and fragrance industries. Extracted aroma compounds represent a valuable resource with the potential for reuse as additives across diverse industries. This study aims to encourage innovative approaches to waste management in the wine industry, contributing to environmental sustainability and resource efficiency.

Keywords: grapes; waste; valorization; high-value additives; by-products

check for updates

Academic Editors: Xiangyu Sun and Nikolaos A. Nikolaou

Received: 22 January 2025
Revised: 28 February 2025
Accepted: 7 March 2025
Published: 10 March 2025

Citation: Buican, B.-C.; Luchian, C.E.; Colibaba, L.C.; Niculaua, M.; Bordean, M.-E.; Kallithraka, S.; Cotea, V.V. Aroma Compounds from Grape Pomace: Investigation of Key Winemaking Factors for Future Extraction Applications—A Review. *Horticulturae* **2025**, *11*, 302. https://doi.org/10.3390/horticulturae11030302

Copyright: © 2025 by the authors. Licensee MDPI, Basel, Switzerland. This article is an open access article distributed under the terms and conditions of the Creative Commons Attribution (CC BY) license (https://creativecommons.org/licenses/by/4.0/).

1. Introduction

Projected population growth will intensify pressure on natural resources and food security, necessitating a holistic global strategy to ensure food stability while protecting ecosystems and biodiversity [1,2]. With a projected two billion population increase by mid-century, the Food and Agriculture Organization (FAO) estimates food production must double from 2012 levels to meet demand, combat hunger, and prevent a food crisis [3]. The food industry faces ongoing challenges in managing significant food waste and by-products, underscoring resource inefficiency [4]. Food by-products from animal processing, dairy, and fruit and vegetable industries have significant environmental, economic, and social impacts. Globally, one-third of all food is wasted, threatening ecosystems due to poor stability, high water content, and pathogen-promoting conditions. Despite limited comprehensive data since the FAO's 2011 estimate, research on food waste is growing [5–8]. By quantifying food loss and waste, it becomes easier to identify critical points in the supply

chain, facilitating a better understanding of the necessary changes that can help reduce food loss and its associated impacts [9].

The fruit and vegetable industry produces large amounts of by-products, including peels, stems, seeds, and trimmings, which can exceed 50% of fresh fruit weight. Rich in nutrients and therapeutic potential, these by-products represent a significant resource loss [10–12]. In the fruit industry, apples, grapes, and exotic fruits are among the most widely consumed products (Figure 1). Beyond their use as fresh produce, these fruits are extensively processed into a variety of products, including juices, alcoholic beverages, and other processed foods. However, the production of these items results in significant quantities of waste and by-products [13].

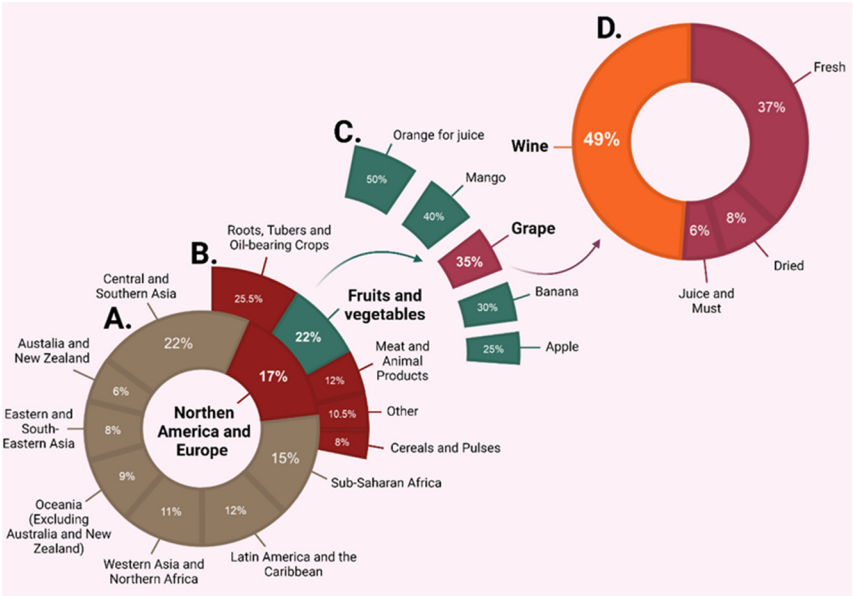

Figure 1. Global distribution of food types across various regions [14,15] (A—global and regional food loss (post-harvest to distribution, %); B—food loss by commodity (post-harvest to distribution, %); C—most consumed fruits; D—grape-derived products consumed (%).

Grapes (*Vitis* spp.) are among the most significant fruits globally, with a production of 77.8 million tonnes in 2018. Of this, 57% was used for wine production, resulting in large quantities of waste annually. This waste includes vine shoots, pomace (comprising skins, seeds, and stems), and wine lees, all of which contribute to the environmental footprint of the grape and wine industries. These by-products represent a potential resource for sustainable applications and require innovative strategies for waste management and valorization [15,16]. On average, waste generated from grape processing accounts for approximately 30–35% of the fresh fruit's weight. Notably, grape pomace contains elevated levels of bioactive compounds, which offer significant health benefits (Figure 2). However, the composition and concentration of these bioactive substances are highly influenced by several factors, including the grape variety, cultivation environment, and the specific technological processing methods employed. These variables underscore the importance of tailored approaches in utilizing grape pomace to maximize its nutritional and therapeutic potential [17]. Similarly to the case of the banana peel situation, all the different factors impacting the composition of the final grape pomace waste make the valorization of these products more challenging [18,19]. Grape seeds are an excellent source of dietary fiber and are particularly rich in antioxidant compounds, including vitamin E and various phenolic compounds. Research has demonstrated that these bioactive substances offer numerous health benefits, such as aiding in the prevention and management of cardiovas-

cular diseases, exhibiting anti-carcinogenic properties, and positively influencing metabolic disorders. Notably, they have shown significant potential in combating obesity, further underscoring their value in promoting overall health and well-being [20–22]. Grape seeds contain a diverse array of beneficial compounds, including phytosterols, proteins, carbohydrates, minerals, and, notably, lipids. Lipids make up 10–20% of grape seed composition, making them a valuable resource for oil production. Grape seed oil is particularly rich in unsaturated fatty acids, predominantly linoleic and oleic acids, which contribute to its nutritional value and wide range of applications in both culinary and cosmetic industries [23].

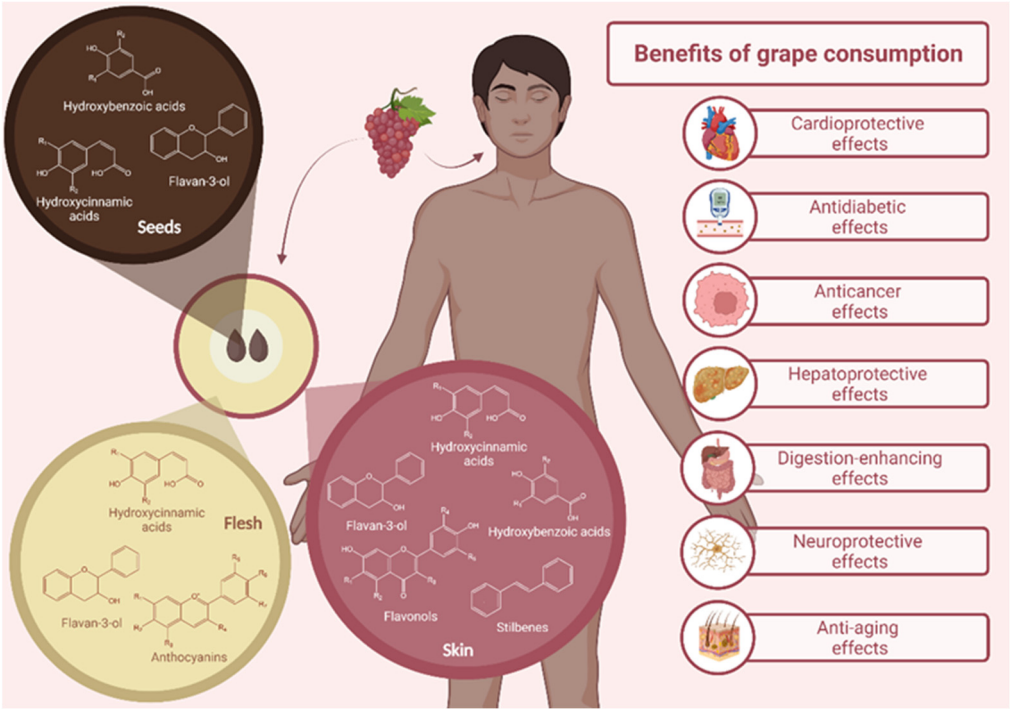

Figure 2. Overview of the health benefits associated with grape consumption.

Grape pomace, a key by-product of grape processing, is rich in functional compounds and finds diverse applications in food additives, nutraceuticals, alcohol production, and fertilizers [24,25]. It is a powerful source of antioxidants, with phenolic compounds reaching 9 kg per tonne, and up to 83% of its dry matter composed of dietary fibers [26–28]. The insoluble fraction primarily consists of cellulose, hemicellulose, and lignin, while soluble fibers, such as uronic acids, vary based on grape type (red or white) [29]. Additionally, grape pomace retains valuable aroma compounds shaped by winemaking techniques, making it a promising natural flavor enhancer for food and beverage applications. These aromatic extracts also show potential in confectionery, dairy, and plant-based products, offering clean-label and sustainable flavoring solutions. These diverse compounds underscore the nutritional and functional complexity of grape pomace (Figure 2), making it a valuable by-product for various applications [19,28].

The aim of this work is to explore the benefits, challenges, and opportunities associated with utilizing aroma compounds from grape pomace, with a focus on their potential for developing food flavor additives, cosmetics, and perfumes. It seeks to highlight their value as a sustainable resource and propose innovative solutions for future applications across various industries.

2. Characterization of Aroma Compounds from Grapes: Profiles and Their Impact on Flavor

Wine grape quality is traditionally assessed through various parameters, such as sugar and acid concentrations, phenolic maturity, and, more recently, the aromatic characteristics of the grapes. Aroma not only serves as a key indicator of quality but also plays a crucial role in market competitiveness. The composition of aromatic compounds is influenced by numerous factors, including viticultural practices, and regional and seasonal variations, which makes it challenging to define standardized criteria for aromatic quantification across grape varieties. These factors can also impact the genetic expression of the grapes, leading to distinct aromatic profiles between different varieties [30]. Fermentation plays a pivotal role in determining the aromatic quality of wine, contributing significantly to its flavor profile. Many of the aromatic compounds are initially bound, often in glycosidic forms, which can be released through enzymatic or acid hydrolysis during the process [31]. Aroma compounds in grapes are predominantly found in the skins, often in glycosidically bound forms rather than free aglycones. These compounds, including alcohols, esters, acids, terpenes, aldehydes, and ketones, are typically linked to sugars, such as disaccharides. This is why certain winemaking techniques involve leaving the skins in contact with the must for a period, particularly for specific grape varieties [32]. However, not all glycosidically bound compounds are liberated during fermentation; some may also be released during maturation and storage, further influencing the wine's aromatic characteristics over time [33]. While grapes contain thousands of aroma compounds, these can be broadly classified into grape aroma precursors and wine aromas (Figure 3), the latter of which are developed during the winemaking process.

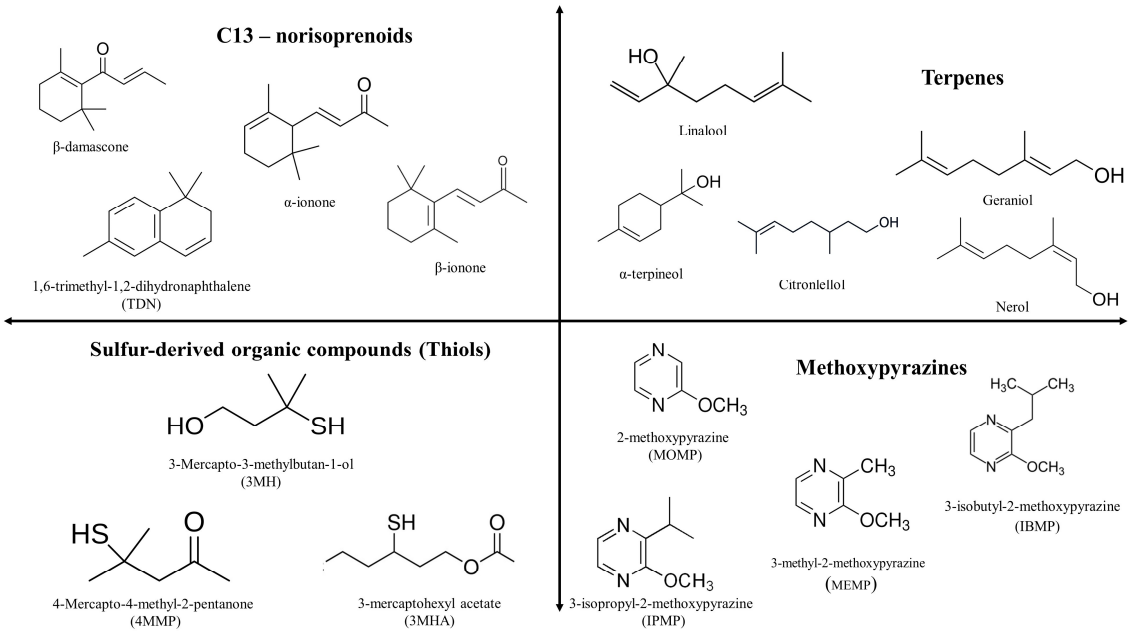

Figure 3. Chemical structure representation of the key aromatic compounds present in grapes.

2.1. C13-Norisoprenoids

C13-norisoprenoids are among the most significant aroma compounds in grapes. While a few exist in their free form, the majority are in the form of glycosylated conjugates. The formation of C13-norisoprenoids from carotenoids occurs through enzymatic and oxidative cleavage processes, involving enzymes such as dioxygenases and/or glycosidases [34,35]. These compounds have very low sensory thresholds and are highly dependent on the matrix in which they are present. The most common C13-norisoprenoids found in wines in-

clude β-damascenone, α-ionone, β-ionone, 1,6-trimethyl-1,2-dihydronaphthalene (TDN), vitispirane, and (E)-1-(2,3,6-trimethylphenyl)buta-1,3-diene (TPB) (Figure 3). Among these, β-damascenone and β-ionone are the only ones present at concentrations exceeding their sensory thresholds in the wine matrix. Notably, β-damascenone plays a crucial role in the odorous profile of many fruits, significantly contributing to the aromatic character of various products, including wine [36]. β-damascenone is commonly described with "flowery-fruity" or "cooked apple" notes and has an extremely low sensory threshold in water, at just 2 ng/L. In wines, its concentration can range up to 4.5 µg/L, particularly in sweet wines. On the other hand, β-ionone is associated with "violet" and "raspberry" aromas, with a slightly higher threshold of 7 ng/L in water and up to 3.6 µg/L in wines. The presence or absence of C13-norisoprenoids in grapes and wine can be influenced by various practices and climatic factors, including leaf removal, cover cropping, and irrigation [37,38].

2.2. Terpenes

Glycosidically bound compounds consist of an aglycone linked to a disaccharide, such as pyranoses or furanoses, forming a versatile structure with significant relevance in wine composition. Over 200 aglycones have been identified in wines, representing a diverse array of chemical classes, including terpenes, C13-norisoprenoids, volatile phenols, aromatic phenols, C6 compounds, aliphatic alcohols, aliphatic acids, benzenic compounds, and phenolic acid derivatives [39,40]. Glycosidically bound compounds are prevalent across various plant species and play a crucial role in the wine industry, as they serve as the primary precursors for aromatic compounds released during grape processing. The release of aglycones can occur through enzymatic hydrolysis, which happens during pre-fermentation, alcoholic fermentation, and malolactic fermentation, or via acid hydrolysis, typically occurring during wine aging [33,34]. The acid-catalyzed reaction is highly influenced by factors such as pH, temperature, and the structure of the aglycone compound. In contrast, enzymatic cleavage can occur either sequentially or in a single step, depending on the enzymes involved. For instance, α/β-glucosidase facilitates simple glucosidase cleavage in a single step, while other specific enzymes, such as α-arabinosidase, α-rhamnosidase, and β-glucosidase, target particular sugar linkages. These compounds are primarily located in the grape skins, making the maceration step crucial, especially for certain grape varieties like Muscat and Gewürztraminer, which contain high concentrations of both free and bound terpenols [34,37]. Terpenes are essential varietal compounds in *Vitis vinifera* grapes, with up to 70 monoterpenes identified across various grape varieties. These compounds are particularly notable for their strong aromatic qualities. Some of the most frequently detected free monoterpenes include linalool, geraniol, nerol, α-terpineol, and citronellol. The concentration of these terpenes is highly influenced by both the specific grape variety and the matrix used for their determination [40,41]. The typical aroma descriptors for various terpenes include floral, rose, green, and herbaceous notes. While much attention has been given to geraniol and linalool as the primary aroma compounds in Muscat varieties, recent studies have shown that several other compounds also contribute to their distinctive aroma. For example, 3,7-dimethylocta-1,5-dien-3,7-diol has been identified in Muscat d'Alexandrie grapes, and 3,7-dimethylocta-1,7-dien-3,6-diol in Muscat Bleu, both of which play a role in the overall aromatic profile [42].

2.3. Sulfur-Derived Organic Compounds (Thiols)

Sulfur-derived organic compounds are primarily associated with thiols, but they can also be present as thioesters, polysulfides, heterocyclics, or sulfides, all of which contribute to the aroma profile. Thiols, in particular, can have a significant impact on the aromatic characteristics of wines, influencing the profile in both positive and negative ways [43].

The majority of thiols in grapes are not found in their free form but rather as precursors bound to glutathione (GSH) and cysteinylated conjugates (Cys). During fermentation, the yeast enzymes break down these precursors, releasing key thiols such as 4-mercapto-4-methylpentan-2-one (4MMP), 3-mercaptohexan-1-ol (3MH), and 3-mercaptohexyl acetate (3MHA) (Figure 3). The β-lyase enzymes, present in yeast, facilitate the release of these compounds by taking up the precursors and cleaving the carbon-sulfur bond during the fermentation process [33,41]. The variation in thiol production across different yeast strains has been investigated through genetic modifications of *Saccharomyces cerevisiae*, specifically by deleting or overexpressing β-lyase genes. The study revealed that thiol precursors such as 4-MMP and 3-MHA were significantly affected. Deletion of the enzyme led to a reduction of up to 95% in their production, while overexpression resulted in a remarkable 100-fold increase in thiol levels [40]. Conjugated thiols are predominantly found in grape skins, and their expression is variety-dependent. 4-MMP was the first compound identified for its contribution to the guava-like aroma in Sauvignon Blanc wines produced in South Africa. Other varieties, including Macabeo, Gewürztraminer, Riesling, Muscat, Colombard, Petite Arvine, Melon B., Semillon, Verdejo, as well as red grape varieties like Grenache, Merlot, and Cabernet Sauvignon, also exhibit significant levels of key thiol compounds such as 4-MMP, 3-MH, and 3-MHA [41,44]. Various viticultural and enological factors can influence the concentration and expression of thiols in grapes. One such factor is the timing of harvest, which has been shown to significantly impact the levels of thiols present in the berries [45]. The distribution of thiol compounds is influenced by both grape variety and winemaking practices, with their biogenesis occurring through three distinct pathways. The first pathway involves cysteinylated precursors, where S-cysteine conjugates are formed via the beta-lyase activity of yeast. Key compounds in this pathway include S-3-(hexane-1-ol)-cysteine (Cys3MH) and S-3-(4-mercapto-4-methyl pentane-2-one)-cysteine (Cys4MMP). The second pathway focuses on glutathionylated precursors, which produce compounds such as S-3-(hexane-1-ol)-glutathione (G3MH) and S-3-(4-mercapto-4-methyl pentane-2-one)-glutathione (G4MMP). The third pathway involves the formation of cysteine-conjugates through the breakdown of L-glutathione (GSH), with intermediates such as L-cysteinyl glycine or γ-glutamylcysteine facilitating this process [46,47]. G3MH and G4MMP were identified as glutathionylated precursors in Sauvignon Blanc wines, playing vital roles in synthesizing aromatic compounds [48,49]. Their pathways involve forming C6 unsaturated compounds, which, through sulfur additions, produce thiols like (E)-2-hexenal, crucial for distinctive wine aromas. [44]. Fruity, floral, and herbaceous aromas are characteristic of thiolic compounds found in grape varieties such as Sauvignon Blanc, Gewürztraminer, and Scheurebe. The threshold concentrations for these compounds are extremely low, starting at 0.8 ng/L for 4MMP and reaching up to 60 ng/L for 3MH in hydroalcoholic solutions. Moreover, the enantiomeric forms of these compounds display distinct olfactory thresholds, with slight variations in their detection limits [50]. The R and S enantiomers of 3MH have similar perception thresholds (50 ng/L and 60 ng/L, respectively), with R evoking grapefruit and S reminiscent of passion fruit. In contrast, 3MHA shows a larger difference: (R)-3MHA gives fruity notes, while (S)-3MHA has herbaceous aromas like boxwood. The detection thresholds for 3MHA are much lower, at 9 ng/L for (R)-3MHA and 2.5 ng/L for (S)-3MHA [44]. In addition to viticultural practices, the grape variety plays a crucial role in modulating the aroma perception of enantiomeric compounds. [51–53].

2.4. Methoxypyrazines

Methoxypyrazines (MPs) are nitrogen-containing heterocyclic volatile compounds naturally present in grapes as free volatile compounds. They are primarily responsible for the distinct herbaceous and bell pepper aromas characteristic of certain red wines. The

concentration of MPs in wines is closely linked to their initial levels in the grapes from which the wines are produced, highlighting the significant influence of grape composition on the final aromatic profile of the wine [54]. Six types of MPs have been identified across various species, including 2-methoxypyrazine (MOMP), 3-methyl-2-methoxypyrazine (MEMP), 3-ethyl-2-methoxypyrazine (ETMP), 3-isobutyl-2-methoxypyrazine (IBMP), 3-isopropyl-2-methoxypyrazine (IPMP), and 3-sec-butyl-2-methoxypyrazine (SBMP) [55]. MPs are highly potent aromatic compounds present in wines at trace concentrations, typically between 2 and 30 ng/L. Their strong impact on a wine's aroma profile stems from their remarkably low sensory thresholds, which range from 1 to 2 ng/L in water to 2–16 ng/L in wine, enabling them to impart noticeable herbaceous and green notes even in minute amounts [56]. Two hypothetical pathways have been proposed for the biosynthesis of SBMP, IPMP, and IBMP. The first involves the amidation of branched amino acids, leucine, valine, and isoleucine, followed by condensation with α- or β-dicarbonyl compounds like glyoxal or acetaldehyde. The second suggests MP synthesis begins with the condensation of two amino acids to form a cyclic dipeptide. IBMP concentration often exceeds its detection threshold, making it the key compound responsible for the distinct green pepper aroma in certain grape varieties. Notably, Cabernet Sauvignon, Merlot, and Sauvignon Blanc are known for their higher levels of IBMP, which greatly impact their aromatic profiles [54]. Excessive levels of MPs can lead to undesirable green and unripe aromas, which negatively impact wine quality. High concentrations are not only unwelcome by consumers but also pose challenges for the wine industry [54].

3. Factors Influencing Aromatic Compounds in Viticulture and Winemaking Processes

The production of aroma compounds is closely linked to various stages of grape development. These compounds undergo multiple biosynthetic pathways, each influenced to varying degrees by climatic conditions, viticultural practices, and winemaking technologies. Vineyard microclimates, in particular, can be altered through various management practices applied throughout the year, such as pruning, leaf removal, trimming, cluster thinning, tilling, irrigation, and fertilization. Recent research has highlighted the significant interaction between vintage, grape variety, and vineyard management practices in shaping the composition of aroma compounds, particularly aroma precursors [57–59]. Table 1 presents a selection of studies examining how various viticultural and winemaking factors influence the composition of aroma compounds in different grape varieties.

3.1. Irrigation

Water deficits have become a prevalent challenge in many viticultural regions, exacerbated by the intensifying effects of climate change. These shifts in climate patterns are increasingly impacting grape quality. Notably, the biosynthesis of aroma compounds has been shown to correlate directly with water stress in vines, highlighting the critical role of water availability in shaping the aromatic profile of grapes [58]. Sustainable agriculture practices, such as applying controlled water deficits to induce moderate stress, can promote the development of specific aroma compound families. While studies highlight improvements in the concentration of certain aromatic compounds, a deeper understanding is needed to balance their enhancement and degradation under various water management strategies [57]. Research on the Merlot grape variety in a semi-arid climate revealed that water stress significantly reduced C6 compounds—responsible for green and herbaceous aromas in wine—by up to 62% compared to fully irrigated conditions. Conversely, C13-norisoprenoids, particularly β-damascenone in its bound form, showed increased concentrations under moderate irrigation levels of 35–70% [60]. These findings align with previous studies reporting

increased concentrations of C13-norisoprenoids under water stress [61–63]. Research on Tocai Friulano and Merlot cultivars further demonstrated significant changes in monoterpene levels under water deficit conditions. In Tocai Friulano, free monoterpenes such as linalool exceeded their sensory threshold (25 μg/L), along with linalool oxide, cis and trans-8-hydroxylinalool, 7-hydroxygeraniol, and geranic acid. In contrast, Merlot exhibited no statistically significant changes in terpene concentration under similar conditions. However, certain compounds, including trans-8-hydroxylinalool, 7-hydroxygeraniol, and geranic acid, showed modest increases, while others displayed inconsistent patterns across the two years studied (2011 and 2012) [64]. In La Mancha, the Chelva variety exhibited an increased concentration of C6 compounds, contradicting previous findings. Regarding terpene content, this variety showed a slight decrease under irrigation treatment [65]. Similarly, research on the Bobal variety, conducted over three vintages (2012, 2013, and 2014), revealed a stronger correlation between water regimes and aroma compound concentrations than between irrigation treatments and vintage. Key compounds influenced by the water regime included benzaldehyde, guaiacol, 4-ethylphenol, 4-vinylphenol, α-ionone, γ-decalactone, syringaldehyde, and vanillin. Interestingly, in contrast to other studies, fully irrigated Bobal vines exhibited higher levels of C13-norisoprenoids. This was attributed to enhanced carotenoid degradation in the grape skin, which was more pronounced under full irrigation conditions [66].

3.2. Leaf Removal

Leaf removal is a common practice in viticulture that improves grape and wine quality. It enhances pesticide effectiveness, reduces grape rot, optimizes yield, and boosts wine quality [67,68]. The influence of leaf removal on aroma compounds varies depending on the cultivar and vintage. Research by Sivilotti et al. [67] found that early leaf removal in Sauvignon Blanc, conducted before or after flowering, had no significant impact on thiol precursors or other aroma compounds. However, these compounds were influenced by the interaction of the treatment timing and yearly variations, altering the microclimate around the grape clusters. A study conducted in Switzerland on Petite Arvine reported a decrease in thiol content following the application of leaf removal practices [69]. Similarly, research on Istrian Malvasia investigated the effects of two leaf removal techniques—hand leaf removal (HLR) and mechanical leaf removal (MLR). While both treatments reduced the overall thiol levels, the more intensive HLR resulted in a significant increase in the concentration of the varietal thiol 3-sulfanylhexan-1-ol, as well as monoterpenes, β-damascenone, and esters. These findings highlight the complex influence of leaf removal on thiol dynamics and other aroma compounds [70]. Conversely, another study, performed by Yue et al. (2020), demonstrated that defoliation in Sauvignon Blanc could enhance the concentration of bound and free monoterpenes in both must and wine, depending on the intensity and timing of the intervention [71]. For Semillon, leaf removal before blooming increased specific free and glycoside terpenols and norisoprenoids [68]. Research on red grape varieties, such as Cabernet Franc and Petit Verdot, highlights the significant influence of both cultivar and vintage on aroma compound dynamics, mirroring findings in white varieties. Studies revealed that Petit Verdot exhibited a higher concentration of carotenoids compared to Cabernet Franc, primarily due to differences in the pulp-to-skin ratio. However, Petit Verdot also showed a greater degradation of carotenoids under the same leaf removal treatments applied to both cultivars, indicating a cultivar-specific response to vineyard management practices [72]. In Italy, early leaf removal in Nero d'Avola vines increased β-damascone, linalool, and its oxides, with composition varying by harvest timing [73]. Similar modulation of terpenes was observed in Pinot Noir from Oregon, where varying leaf removal intensities (0% to 100%) were applied. The effects appeared to be compound-

specific, with β-damascone following a consistent pattern of increased concentration under more intensive defoliation, aligning with previous findings [74].

3.3. Bunch Thinning

Bunch thinning is a viticultural practice employed to regulate the source-to-sink ratio, prevent overcropping, and enhance the accumulation of secondary metabolites, ultimately improving the fruit's composition [58]. This practice has been shown to significantly enhance the concentration of aroma compounds. For example, manual cluster thinning at the early veraison stage in Syrah grapes grown in Palermo, Italy, led to an increase in both varietal and fermentation-derived aromas. The most notable increase was observed in ester compounds, particularly ethyl esters, likely due to the greater availability of precursors in the grapes. Additionally, alcohols and terpenes also showed improved concentrations. Among these, β-phenylethyl alcohol and 3-methylthio-1-propanol were identified with increased levels, although still below their olfactory threshold [75]. The impact of bunch thinning on grape composition is not solely attributed to the thinning itself but also to additional factors such as timing, intensity, and interactions with other treatments, which can help achieve the desired results. Research conducted on Pinot Noir grapes in Central Otago at varying thinning intensities (moderate and intense) revealed that aroma compound expression is highly dependent on the intensity of thinning, likely due to the effect of increased light exposure on grape aromas. Compounds like β-damascone and β-ionone showed higher concentrations with more intensive thinning and reduced vigor. A similar trend was observed for monoterpenes and C13-norisoprenoids, whereas medium-chain fatty acids and monocarboxylic esters decreased with more intense thinning [76]. An intriguing study conducted in Croatia found that cluster thinning resulted in higher terpene concentrations compared to defoliation treatments, which led to a reduction in these compounds. Ester compounds, including isobutyl acetate, ethyl lactate, ethyl 2-methylbutanoate, ethyl 3-methylbutanoate, ethyl furoate, and diethyl succinate, also showed higher concentrations in the thinned clusters than in those subjected to defoliation [77]. The timing of cluster thinning plays a crucial role in its impact on grape quality. In a study conducted in China, it was found that early thinning had a more pronounced effect on the concentration of norisoprenoids, while terpene levels remained unaffected by the timing of the treatment [78]. These findings contradict other studies, which demonstrated an increase in terpene concentrations, particularly volatile and potentially free terpenes, when cluster thinning was performed one week prior to the onset of ripening [79]. Mechanization of various vineyard tasks has become essential in certain viticultural regions due to labor shortages and cost management. While mechanized practices were once thought to compromise grape quality, recent studies have shown that mechanization can achieve equivalent quality. Cluster thinning, when mechanized, has also demonstrated benefits, such as enhanced aromas, acidity, and astringency. However, these effects are dependent on the grape variety and the timing of the intervention [80].

Table 1. Factors shaping the development of aroma compounds during viticultural and winemaking processes.

Viticultural/Oenological Practice	Grape Variety	Registered Aroma Compound Changes	Aroma Descriptors *
Irrigation	Merlot [60]	C13-norisoprenois ↑	Fruity [37], herbaceous, floral [81]
	Tocai Friulano [64]	Monoterpenes ↑	Rose, fruity, herbal, citric, floral [82]
	Merlot [64]	Monoterpenes ↕	
	Bobal [66]	C13-norisoprenois ↑	Fruity [37], herbaceous, floral [81]

Table 1. *Cont.*

Viticultural/Oenological Practice	Grape Variety	Registered Aroma Compound Changes	Aroma Descriptors *
Leaf removal	Sauvignon Blanc [67]	Thiols ↕	Fruity, flinty, mineral [44,83]
	Sauvignon Blanc [71]	Monoterpenes ↑	Rose, fruity, herbal, citric, floral [82]
	Semillon [68]	Monoterpenes ↑	Rose, fruity, herbal, citric, floral [82]
		C13-norisoprenois ↑	Fruity [37], herbaceous, floral [81]
	Cabernet Franc [72]	C13-norisoprenois ↓	Fruity [37], herbaceous, floral [81]
	Petit Verdot [72]	C13-norisoprenois ↓	Fruity [37], herbaceous, floral [81]
	Nero d'Avola [73]	Monoterpenes ↑	Rose, fruity, herbal, citric, floral [82]
	Pinot Noir [74]	Monoterpenes ↑	Rose, fruity, herbal, citric, floral [82]
Bunch thinning	Syrah [75]	Varietal aromas ↑	Black pepper, fruity, black olive [84]
		Esters ↑	Fruity [85,86]
		Higher alcohols ↑	Fruity, floral, honey [87]
		Terpenes ↑	Fruity, floral, muscatel [88]
	Pinot Noir [76]	Monoterpenes ↑	Rose, fruity, herbal, citric, floral [82]
		C13-norisoprenois ↑	Fruity [37], herbaceous, floral [81]
		Medium-chain fatty acids ↓	Fruity [89]
	Maraština [77]	Terpene ↑	Fruity, floral, muscatel [88]
		Esters ↑	Fruity [85,86]
	Cabernet Sauvignon [78]	C13-norisoprenois ↑	Fruity [37], herbaceous, floral [81]
		Terpene ↕	Fruity, floral, muscatel [88]
Fertilization	Sauvignon Blanc [90]	Thiols ↑	Fruity, flinty, mineral [44,83]
	Merlot [81]	Thiols ↑	Fruity, flinty, mineral [44,83]
	Sauvignon Blanc [91]	Thiols ↓	Fruity, flinty, mineral [44,83]
	Merlot [91]	Thiols ↓	Fruity, flinty, mineral [44,83]
	Cabernet Sauvignon [91]	Thiols ↓	Fruity, flinty, mineral [44,83]
Pre-fermentation practices			
Maceratin	Sauvignon Blanc [92]	Thiols ↑	Fruity, flinty, mineral [44,83]
		Pyrazines ↕	Green aromas [93]
	Tannat [94]	Esters ↑	Fruity [85,86]
		Higher alcohols ↑	Fruity, floral, honey [87]
	Monastrell [95]	Esters ↑	Fruity [85,86]
		Acetates ↑	Citrus, sweet/acid fruit, berry, floral [96]
		Higher alcohols ↑	Fruity, floral, honey [87]
Enzyme addition	Mencia [97]	Acetates ↑	Citrus, sweet/acid fruit, berry, floral [96]
	Albariño [98]	Terpenes ↑	Fruity, floral, muscatel [88]
		C13-norisoprenois ↑	Fruity [37], herbaceous, floral [81]
Pressing pressure	Sauvignon Blanc [99]	Thiols ↑	Fruity, flinty, mineral [44,83]

Table 1. *Cont.*

Viticultural/Oenological Practice	Grape Variety	Registered Aroma Compound Changes	Aroma Descriptors *
Fermentation practices (Temperature/yeast strain)	Merlot [100]	Terpenes ↑	Fruity, floral, muscatel [88]
	Moscatell [101]	Esters ↑	Fruity [85,86]
	Aurore [102]	Esters ↑	Fruity [85,86]
		3-methyl-1-butanol ↓	Earthy, solvent [103]
		2-phenylethanol ↓	Floral, rose [103]
		Amyl alcohols ↑	Fusel [104], herbaceous, whiskey, malt, burnt [105]
	Aurore [102]	Esters ↑	Fruity [85,86]
		3-methyl-1-butanol ↓	Earthy, solvent [103]
		2-phenylethanol ↓	Floral, rose [103]
		Amyl alcohols ↑	Fusel [104], herbaceous, whiskey, malt, burnt [105]
	Syrah [106,107]	Terpenes ↑	Fruity, floral, muscatel [88]
	Sauvignon Blanc [106,107]	Terpenes ↑	Fruity, floral, muscatel [88]
	Tempranillo [108]	Higher alcohols ↑	Fruity, floral, honey [87]
	Verdejo [109]	Higher alcohols ↑	Fruity, floral, honey [87]
	Syrah [110]	Higher alcohols ↑	Fruity, floral, honey [87]
	Soave, Chardonnay [111]	Higher alcohols ↓	Fruity, floral, honey [87]
	Barbera [112]	Higher alcohols ↓	Fruity, floral, honey [87]
	Verdicchio [112]	Esters ↑	Fruity [85,86]

↓—decrease in compound concentration; ↑—increase in compound concentration; ↕—compound concentration remains unchanged or shows insignificant variations; * aroma descriptors identified in previous studies for compounds present in wines.

3.4. Fertilization

Foliar fertilization has been employed for decades as a means of combating parasitic fungi, but it has been observed to occasionally produce unintended effects on the final product. These observations spurred research into the influence of fertilization on wine composition, particularly in white wines. In a study on Sauvignon Blanc from Bordeaux, nitrogen application (in the form of ammonium nitrate) showed no significant increase in the concentration of volatile thiols. However, nitrogen treatment using urea significantly elevated the levels of 4MMP. Furthermore, a combined application of nitrogen and sulfur enhanced the concentrations of key volatile thiols, including 4MMP and 3MH [90]. In California, the concentration of IBMP in Merlot grapes was found to change under specific conditions. The compound increased notably when full irrigation was combined with supplementary nitrogen application, a response influenced by the shading effect during fruit development. Notably, no other aroma compounds were affected by these treatments in this study [81]. Copper, widely used in pest management and now predominantly as a biopesticide in organic viticulture, has been shown to influence grape aroma profiles. A study conducted in Bordeaux examined the impact of copper on thiol concentrations in three grape varieties (Sauvignon Blanc, Cabernet Sauvignon, and Merlot), revealing noticeable effects on aroma composition [91].

3.5. Pre-Fermentation Practices

Viticultural practices play a significant role in the development of secondary metabolites, but certain technological steps can also influence the expression of these compounds.

While primarily linked to vineyard management, the method of harvest—mechanical or manual—has been shown to affect thiol concentrations, particularly in Sauvignon Blanc. In Marlborough, machine-harvested Sauvignon Blanc grapes exhibited higher levels of 3MH and 3MHA compared to hand-picked grapes. The same study also explored cryogenic maceration, which led to a threefold increase in thiol concentrations. Additionally, the mechanical harvesting method was associated with the presence of 2-methoxy-3-isobutylpyrazine (MIBP), a compound absent in hand-harvested grapes [92]. Another study from the same region in New Zealand corroborated these findings. Sauvignon Blanc grapes, harvested both mechanically and manually from five different vineyard sites, demonstrated that varietal thiols were present at significantly higher concentrations in the machine-harvested grapes [113,114].

Pre-fermentative maceration is one of the most widely studied and utilized techniques for enhancing aroma extraction from grapes. Prolonged skin-to-must contact during this process has been shown to significantly improve the extraction of various phenolic and volatile compounds, contributing to a more complex and nuanced aromatic profile [115]. A study on young red wines from Uruguay, made from the Tannat variety, compared cold pre-fermentative maceration with traditional skin maceration, revealing variations across vintages. Ethyl acetate concentrations showed notable increases in 2006 and 2009, while higher alcohols exhibited elevated levels consistently across all four studied years (2006–2010). These changes in aroma composition may be attributed to the influence of non-Saccharomyces yeasts, which have recently been recognized for enhancing the aromatic profiles of various wines [94]. A similar technique was applied to Monastrell grapes in Valencia, with cold soaking conducted under varying parameters. Two temperature ranges (6–8 °C and 0–2 °C, using dry ice) and maceration durations (4 and 8 days) were tested, showing improvements across all methods. Notably, pre-fermentation with dry ice significantly enhanced the production of acetates and esters. These findings align with results from Bastante et al. and Diana De Santis et al. [115,116]. Additional compounds, such as diethylglutareate, isobutanol, 2-phenylethanol, and isoamyl alcohols, were also found in higher concentrations under dry ice cold soak conditions. Interestingly, prolonged pre-fermentation time did not necessarily result in a more complex aromatic profile, with the degree of grape maturation emerging as the more critical factor [95,116]. The combination of maceration and hyperoxygenation has emerged as a key factor in enhancing the development and extraction of aroma compounds. This approach notably increased the concentrations of a wide range of volatile compounds, including esters, acids, alcohols, and terpenes. Among these, isoamyl acetate and ethyl decanoate exhibited particularly significant increases in their concentration levels [115].

Various techniques and factors applied during the pre-fermentation and fermentation stages, particularly for red grapes, play a significant role in the extraction and modulation of grape aromas, ultimately shaping the wine's aromatic profile. Pre-fermentative enzyme addition has garnered considerable attention among researchers for its ability to release phenolic and volatile compounds. For instance, hexyl acetate concentrations were observed to increase during enzymatic maceration compared to cryo-maceration. Conversely, hexanal levels tended to decrease with enzyme usage, highlighting the distinct impacts of these approaches on aroma compound composition [97]. A study on Albariño grapes demonstrated that the use of maceration enzymes led to an increase in the concentration of free terpenes and norisoprenoids. These findings align with results from other research, further supporting the role of enzyme application in enhancing these key aromatic compounds [98,117]. The combination of maceration and clarification enzymes exhibited a contrasting effect compared to maceration enzymes alone, particularly in the concentrations of the two previously mentioned aroma compounds. However, other aroma

compounds, such as alcohols, fatty acids, and acetates, showed an increase in concentration with enzymatic maceration treatment. This enhancement was found to be more beneficial than in wines produced without any treatment or those treated with enzymatic clarification followed by additional malolactic fermentation [118].

Grape pressing is a crucial stage in the vinification process, playing a significant role in both glutathione extraction and the development of varietal aromas. A study on three different New Zealand Sauvignon Blanc clones, pressed at three distinct pressures (0.4, 1.2, and 2 atm), demonstrated an increase in the concentration of 3MH-S-cys (S-(3-hexanol)-cysteine) across all pressing cycles. However, the accumulation of this aroma compound varied with the applied pressure, with higher atmospheric pressure resulting in a greater concentration of 3MH-S-cys. In contrast, the effect on IBMP was less pronounced, as its concentration was already elevated in the free-run juice [99]. Although it was expected that wines with higher concentrations of 3MH and 3MHA would result from the increased presence of the precursor 3MH-S-cys under more aggressive pressing, an unexpected finding from another study revealed that the highest levels of thiols were actually detected in the free-run wines. This discrepancy may be attributed to increased oxidation in the pressed juices, which could have affected the thiol profile [119].

3.6. Fermentation Practices

Throughout the vinification process, numerous factors can be strategically manipulated to shape the wine's aromatic profile. These include fermentation temperature, availability of molecular oxygen, the type and source of nitrogen, the specific yeast strain used for inoculation, and the composition and quantity of grape-derived solids. Each of these elements plays a crucial role in influencing the development and expression of aroma compounds in the final wine [120]. Aromatic complexity undergoes a significant transformation during alcoholic fermentation, primarily due to the activity of the wine yeast Saccharomyces cerevisiae. This yeast synthesizes a wide range of volatile compounds, including esters, higher alcohols, fatty acids, and sulfur-containing compounds, which contribute to the wine's sensory profile. Additionally, *S. cerevisiae* facilitates the enzymatic release of varietal aroma precursors present in the grapes, such as glycosidically bound terpenes, norisoprenoids, and thiols, further enhancing the aromatic diversity. The interplay between yeast metabolism, fermentation conditions, and grape-derived precursors is key to the development of the wine's complex aroma bouquet [121].

3.6.1. Temperature

In white wine production, fermentation temperatures are typically maintained between 12 °C and 18 °C to preserve the wine's fresh and fruity characteristics. This cooler fermentation range slows yeast metabolism, reducing the formation of higher alcohols and volatile compounds that might overshadow delicate fruit and floral aromas [122]. In contrast, red wines are often fermented at higher temperatures, ranging from 20 °C to 30 °C. These elevated temperatures enhance the extraction of color, tannins, and complex aromas from the grape skins, contributing to the wine's structure and depth [123]. A study on Merlot grapes in Argentina explored the impact of fermentation temperature and Saccharomyces cerevisiae strains, including low-temperature-adapted and commercial strains. While the total volatile compound content remained stable, ester production increased at 15 °C for most strains, with one isolated strain showing a different trend. Certain aroma compounds, such as fatty acids, were more influenced by yeast strain than by temperature. Combining thermomaceration with low-temperature fermentation improved aromatic complexity without affecting color or production time, offering an efficient alternative to traditional winemaking [100]. Similarly, research in Spain on Moscatell grapes fermented

with commercial *S. cerevisiae* strains revealed increased levels of fusel alcohols and their esters. Terpenes were found in higher concentrations at a lower fermentation temperature (13 °C vs. 25 °C), while alcohols also showed elevated content under cooler fermentation conditions [101].

3.6.2. Yeast Strain

The findings from the previous two studies are further supported by research conducted in Poland on the Aurore grape variety, also known as Seibel 5279, Feri Szőlő, Financ Szőlő, or Redei. This study introduced an additional critical factor influencing aroma compound development: the type of yeast employed during fermentation. In addition to the commonly used *Saccharomyces cerevisiae*, the researchers also utilized a strain of *Saccharomyces bayanus*, highlighting the significant role yeast selection plays in shaping the aromatic profile of wines. Esters, the dominant volatile compounds in Aurore wines and musts, are closely linked to fruity and desirable sensory properties across wine styles. Unlike yeast strain, fermentation temperature showed minimal impact on ester content. Another factor that can influence the aroma compounds is the amino acid addition used in the pre-fermentative step [124]. Notably, one *S. cerevisiae* strain produced the highest ester levels overall, while at higher fermentation temperatures, *S. bayanus* exhibited superior ester production. Alcohol compounds displayed varied responses to fermentation temperatures. Compounds such as 3-methyl-1-butanol and 2-phenylethanol decreased under cooler conditions, while amyl alcohols exhibited the opposite trend, highlighting the interplay between yeast activity and fermentation parameters in modulating wine composition [102]. Certain non-*Saccharomyces* yeast strains, such as *Lachancea thermotolerans*, are increasingly recognized for their contributions to wine aroma and acidification. Known for its ability to enhance wine acidity, *L. thermotolerans* has also been found to produce aroma compounds that positively influence the sensory profile. It is not the only non-Saccharomyces yeast exhibiting such traits; notable examples include *Candida zemplinina*, *Torulaspora delbrueckii*, *Schizosaccharomyces pombe*, and *Pichia kluyveri*. In fermentations involving *L. thermotolerans*, particularly in sequential inoculations with *Saccharomyces cerevisiae*, studies have reported an increase in terpene compounds, significantly enhancing the aromatic complexity of wines produced from Sauvignon Blanc and Syrah grapes. This highlights the potential of non-*Saccharomyces* yeasts as tools for modulating wine aroma and structure. [106,107]. *Torulaspora delbrueckii* was the first non-Saccharomyces yeast to be proposed for commercial wine fermentation, primarily due to its ability to exhibit fermentative characteristics comparable to those of *Saccharomyces cerevisiae*. Several studies have reported that wines fermented with *Torulaspora delbrueckii* generally exhibit a reduction in higher alcohol concentrations compared to those produced with pure *Saccharomyces cerevisiae* fermentations. This reduction enhances the perception of varietal aroma compounds, contributing to a more refined sensory profile [108–110]. However, the impact of *T. delbrueckii* on higher alcohol content is not uniform across strains. Some research indicates an increase in these compounds, highlighting the influence of strain variability on fermentation outcomes [111,112]. Additionally, the concentration of higher alcohols has been found to depend significantly on nitrogen availability and content in the fermentation medium, further emphasizing the multifaceted factors shaping aromatic profiles in winemaking [125]. Canonico et al. [126] reported a notable increase in ester production during the sequential fermentation of *Torulaspora delbrueckii* and *Saccharomyces cerevisiae* in the secondary fermentation of sparkling wines. This finding aligns with other studies that have similarly highlighted the ability of *T. delbrueckii* to enhance ester concentrations, thereby contributing to greater aromatic complexity. This effect is particularly pronounced in the enhancement of fruity aromas, significantly enriching the sensory profile of the wines [126,127]. An

intriguing yeast strain, *Schizosaccharomyces pombe*, has been utilized in co-fermentation with *Lachancea thermotolerans* to produce wines characterized by low acetic acid levels, the complete depletion of malic acid, and a significantly higher concentration of total esters compared to wines fermented with commercial *Saccharomyces cerevisiae* strains [128].

The development of primary and secondary aromas in wine is significantly influenced by yeast activity, fermentation temperature, and other factors during the winemaking process. Research indicates that non-Saccharomyces yeasts contribute to a broader spectrum of volatile aroma compounds compared to *Saccharomyces cerevisiae*. This diversity arises from the unique enzymatic profiles of each yeast species, as they produce varying concentrations of extracellular enzymes. These enzymes interact differently with grape-derived precursors, resulting in distinctive effects on the wine's aromatic profile.

3.6.3. Winemaking Aids (SO_2 and Its Alternatives)

Oxygen plays a vital role in winemaking, influencing the composition and quality of the must and final wine. Sulfur dioxide (SO_2) is commonly used as an antioxidant and antimicrobial additive, but alternatives like ascorbic acid and glutathione are also utilized [129,130]. Research shows that adding sulfites to hand-picked grapes pressed or to mechanically harvested juices increases certain varietal thiol concentrations in Sauvignon Blanc wines [131,132]. A study on Sauvignon Blanc grapes in New Zealand tested different SO_2 concentrations (0, 30, 60, 120, and 300 mg/kg). The results showed significant differences in thiol concentrations between the wines and across SO_2 levels added in the field. Wines made from juices with higher SO_2 additions had higher levels of 3MH and 3MHA, peaking at 120 mg/kg SO_2. This suggests that oxidized Sauvignon Blanc juices cannot produce wines with high thiol concentrations [114]. Higher SO_2 doses resulted in lower thiol content, possibly due to SO_2's influence and the yeast's acetylation of 3MH during fermentation, a factor not previously reported [131]. The results align with a 2020 study in New Zealand on 3 different grape varieties (Sauvignon Blanc, Pinot Gris, and Chardonnay). It also reported an increase in thiol compounds in samples with higher antioxidant additives. In this case, ascorbic acid and elemental sulfur were used, both combined with SO_2. In most wine samples, the addition of antioxidants and elemental sulfur to the grape juices led to a significant increase in carbon disulfide and S-ethyl thioacetate levels. Additionally, 2-(methylthio)-1-ethanol increased in 6 out of 9 samples, while 3-(methylthio)-1-propanol rose in 8 out of 9 samples [132]. Antioxidants like sulfur dioxide and ascorbic acid rapidly react with o-quinones, converting them back to their original forms before they can oxidize polyfunctional mercaptan compounds [133]. Other volatile aroma compounds, such as esters, ethanol, higher alcohols, terpenes, C13-norisoprenoids, C6 compounds, and fatty acids, were identified and assessed. The addition of antioxidants and elemental sulfur had minimal and inconsistent impact on their levels [132]. Glutathione improves both wine flavor and color stability. It prevents browning pigments by trapping o-quinones in a colorless form and limits the formation of xanthylium cation precursors and o-quinone-derived phenolic compounds [129]. Glutathione also helps preserve aromatic esters and terpene alcohols like isoamyl acetate, ethyl hexanoate, linalool, and α-terpineol, while reducing acetaldehyde accumulation [134]. When used with SO_2, glutathione protects volatile thiols from oxidation. Additionally, SO_2 slows the enzymatic reduction in trans-2-hexenal and inhibits the oxidative loss of glutathione [135]. Studies on Sauvignon Blanc wines showed that applying 100 mg/kg of ascorbic acid or glutathione to machine-harvested juices, along with a moderate 30 mg/kg addition of sulfur dioxide, increased the levels of varietal thiols, 3MH and 3MHA. The addition of glutathione also boosted 4MMP. However, the concentrations of other aroma compounds, such as esters, C6 alcohols, and higher alcohols, remained unchanged, regardless of the antioxidants added at harvest [136]. The study's

findings are consistent with those of Waterhouse et al. [40], who also noted a tenfold increase in 3-S-glutathionylhexanal, an intermediate product of 3-S-glutathionylhexanol. This highlights the potential to enhance varietal thiol aroma compounds in the final product.

4. Volatile Compound Profile of the Grape Pomace

The chemical composition of grape pomace is highly complex and diverse, including various classes of compounds such as alcohols, organic acids, aldehydes, esters, pectins, polyphenols, minerals, and sugars [137]. The complex composition of these compounds underscores their significance in the residual properties of pomace while offering promising ways for recovery and use across diverse applications. This highlights the potential of grape pomace as a valuable resource for creating functional ingredients, bioactive substances, and sustainable byproducts for the food, cosmetic, and pharmaceutical sectors [138,139].

Grape pomace extracts hold great promise for enhancing the sensory characteristics of food products, delivering unique flavors and aromas that boost their appeal to consumers. The sensory effects are largely attributed to the diverse array of volatile organic compounds (VOCs) found in grape pomace, which play a crucial role in defining its distinctive flavor profile [140]. Thanks to their low odor thresholds, these compounds offer significant potential for enhancing and diversifying flavors, opening new avenues for innovation in the food industry [141,142].

The core aroma profile of wine and distilled alcoholic beverages is made up of the same primary groups of volatile compounds—alcohols, esters, acids, aldehydes, and acetals. However, their proportions vary greatly depending on the origins of the raw materials and the processing techniques used [143]. Spirits derived from fermented grape pomace are deeply ingrained in the cultural and culinary traditions of Mediterranean countries, where they are celebrated for their distinctive flavors and rich heritage. Across the globe, various nations produce traditional distilled alcoholic beverages, each reflecting local raw materials, customs, and techniques [144]. The grape pomace serves as a vital ingredient in the creation of these spirits. Through distillation, the process uncovers and amplifies the complex aroma compounds naturally retained in the grape pomace, adding to the unique sensory profile of the final spirit (Table 2).

4.1. Red Grape Varieties

In 2008, a study conducted in Italy examined four grape pomace varieties (Nero d'Avola, Frappato, Cabernet Sauvignon, and Nerello Mascalese), using steam distillation-extraction. The analysis identified a total of 38 volatile compounds across all samples. The dominant class of aroma compounds in the grape pomaces was ethyl esters of aliphatic acids, followed by acetals. Additionally, a small amount of terpenes was detected, particularly in the Frappato variety, though the overall concentration of these compounds was relatively low [137]. In Romania, Coldea et al. [145] investigated the distillation process of various red grape pomaces, though specific varieties were not mentioned. The study confirmed that higher alcohols were the predominant compounds, consistent with findings in similar research. Acetaldehyde, ethyl acetate, and methanol were detected in low concentrations, ensuring the safety of the distillates for human consumption. The predominant aromas imparted by alcohols and acetates are primarily herbaceous and fruity in character [145]. Higher alcohols were also identified as the most abundant compounds in experiments involving the distillation of five red grape marc varieties from Greece: Kalambaki, Roditis, Xinomavro, Zambella, and Agiorgitico. 2-Phenyl ethanol, a compound known for imparting a characteristic rose-like aroma to distillates, was found in relatively high concentrations in most grape pomace varieties studied, with the exception of the Xinomavro variety. Methanol was determined, as in all other research, to be under the

limits of acceptability based on the Regulation (EU) 2019/787 of the European Parliament and of the Council [146]. Methanol, a toxic compound that can cause blindness and even death if ingested in significant amounts, is produced in grape pomace through the enzymatic degradation of pectin by native pectinases [147]. Microbial activity accelerates pectin breakdown, increasing methanol concentrations in grape pomace distillate. Proper fermentation and distillation management is crucial to minimize methanol and ensure spirit safety [144]. Ethyl acetate, often regarded as the most abundant ester in white wines and known to contribute to altered sensory properties at high concentrations [148], was detected in relatively low amounts. At low concentrations, this compound enhances the aroma with positive sensory attributes [144,148]. The analysis revealed that the grape pomace varieties exhibited lower levels of aldehydes and volatile esters compared to other compounds. The concentrations of other volatile compounds varied significantly depending on the grape variety, highlighting the influence of raw material characteristics on the chemical composition and sensory properties of the final product [144].

4.2. White Grape Varieties

A comparative study of Italian and Spanish grape marc spirits, specifically Grappas and Orujos, produced from both monovarietal and plurivarietal grape marcs, revealed notable differences in aroma compound concentrations between the samples. These results emphasize the pivotal role of grape variety in determining the quality and intended use of grape marc in spirit production. Grappas were found to have a lower content of aroma compounds compared to Orujos, a difference that may also be influenced by variations in distillation techniques (Orujos—distilled in alembic, heated directly by fire or in steam distillation unit, and the Grappas—distilled in alembic, but in this case, the grape marc was heated with a water bath). Notably, the alcohols category exhibited the highest concentration among the analyzed compounds. In contrast, the levels of ethyl esters and acetates, known for contributing to fruity and floral notes [149], showed considerable variability, strongly influenced by the grape variety [150]. One of the earliest studies on the aroma compounds in grape pomace was conducted in 1983 in France, focusing on the Muscat de Frontignan variety. The study identified 210 volatile compounds, with 73 found in the grape pomace and the remainder in the wine. Acetals were detected in significant quantities, including some identified for the first time. However, their elevated levels in the aromatic extracts were likely influenced by the extraction conditions, which can significantly alter their natural concentrations. The pomace also showed high levels of saturated and unsaturated C6 alcohols and aldehydes, compounds believed to form during the pressing process. These contribute herbal, green, and floral notes, which are vital to the sensory profile of the pomace. Additionally, terpene alcohols and some of their oxides were identified during the compound extraction process. These terpenes are characteristic of Muscat grape varieties, further emphasizing the unique aromatic properties of this grape pomace [151]. A 2020 study stands out as one of the few focused on optimizing enzyme-assisted pre-treatment for extracting aroma compounds from grape pomace. This research explored various extraction methods, assessing the impact of factors such as pre-treatment techniques, enzymatic hydrolysis time, solvent concentration, and distillation duration to identify the most effective approach for maximizing aroma compound recovery. In this study, a total of 65 compounds were identified in Chardonnay grape pomace. These compounds were categorized into the following classes: sixteen alcohols, one alkane, one aldehyde, nine esters, three ketones, four phenols, six terpenes, and one furan. Alcohols were the most abundant class, consistent with findings from other studies. Among them, 1-hexanol was present in the highest concentration, contributing floral and herbaceous notes [152]. Phenols emerged as the second most abundant group, with benzaldehyde, phenylacetaldehyde, and 2-phenylethanol representing the dominant compounds, imparting floral, rose, fruity, and

honey-like aromas [152,153]. Although terpenes, along with other compounds such as alkanes, aldehydes, esters, and ketones, were detected in lower concentrations, they significantly influenced the overall aroma profile. Together, these compounds account for a wide spectrum of aroma descriptors, including fruity, floral green, and vegetal notes, showcasing the complex and nuanced aromatic potential of Chardonnay grape pomace [153].

Table 2. Aroma compounds identified in grape pomaces using distillation techniques.

Grape Pomace (Variety)	Region	Particular Examined Parameters	Main Volatile Compounds	Concentration (µg/mL)	Aroma Descriptor **	Analysis Method	References
Chardonnay	Australia	Alcohols	1-butanol	0.84–0.96	Alcohol, medicine [154]	GC-MS	[153]
			1-hexanol	1.58–9.25	Floral, cut grass, herbaceous [154,155], woody, resin [156]		
		Esters	3-methylbutyl acetate	0.01–0.02	Banana [157]		
			Ethyl benzoate	0.01–0.02	Floral, fruity, chamomile [158]		
		Aldehydes	2-undecanone	0.01	Pineapple, fruity notes [159]		
		Phenols	Phenylacetaldehyde	0.08–0.87	Fruity [159]		
			Benzyl alcohol	0.17–0.92	Chocolate, fig, tobacco [160]		
			2-Phenylethanol	0.16–0.76	Floral, rose [103]		
		Terpenes	Nerol	0.03	Lime, roses [161]		
			Geraniol	0.21–0.22	Citrus, floral, geranium [157]		
Nero d'Avola Frappato Nerello Mascalese Cabernet Sauvignon	Italy	Esters	Ethyl hexanoate	0.38–1.08	Anise, caramel, fruity, wine [156]	GC-FID/GC-MS	[137]
			Ethyl octanoate	0–0.02	Fruit, musty, soapy, sweet, waxy [156]		
			Ethyl decanoate	0.01–0.03	Brandy, fruity, grape [105]		
			Ethyl dodecanoate	0.01–0.02	Fruity, soapy, sweet [156]		
Orujos ***	Spain Italy	Alcohols	2-butanol	0.01–0.06	Alcohol, medicine, off-flavor [154]	GC-MS	[150]
			1-propanol	0.17–0.2	Fusel, alcohol, ripe fruit [162]		
			3-methyl-1-butanol	0.52–0.89	Earthy, solvent [103]		
			2-methyl-1-butanol	0.16–0.3	Fermented, malty, wine [163]		
			1-hexanol	0.03	Floral, cut grass, herbaceous [154,155], woody, resin [156]		
			2-phenylethanol	0.04–0.07	Floral, rose [103]		
		Acetates	Ethyl acetate	0.3–0.45	Fruity [160], nail polish remover [103]		
			Ethyl decanoate	0.05–0.07	Fruity, apple [158]		
			Ethyl lactate	0.06–0.23	Solvent [103]		
		Aldehydes and acetals	1,1-diethoxyethane	0.04–0.9	Licorices, nutty, pungent, wood [156]		
			Acetaldehyde	0.23–0.25	Unripe walnut, bruised fruit [164]		
Variety not mentioned (red grapes)	Romania	Aldehydes	Acetaldehyde	0.03–0.04	Unripe walnut, bruised fruit [164]	GC-FID	[145]
		Acetates	Ethyl acetate	0.1–0.16	Fruity [160], nail polish remover [103]		
		Alcohols	Methanol	0.65–0.73	Alcohol [165]		
			1-propanol	0.03	Alcohol [158]		
			Isobutylic alcohol	0.07–0.08	Alcohol, nail polish, fusel [105]		
			Isoamylic alcohol	0.12–0.14	Fusel [104], Herbaceous, whiskey, malty, burnt [105]		
Muscat de Frontignan	France	Alcohols	1-hexanol	ns * (+++)	Floral, cut grass, herbaceous [154,155], woody, resin [156]	GC-FID/GC-MS	[151]
			Cis 2-hexen-1-ol	ns * (++)	Grass aroma, apples [166]		
			Cis 3-hexen-1-ol	ns * (++)	Green aroma [167]		
			2-octen-1-ol	ns * (++)	Fresh mushroom [168]		
			2-phenyl-1-ethanol	ns * (+)	Rose [87]		
		Aldehydes	Hexanal	ns * (+++)	Floral [159]		
			Benzaldehyde	ns * (+)	Almond, fragrant [105]		
			Phenylacetaldehyde	ns * (+)	Fruity [159]		
		Ketones	3-hydroxy-2-butanone	ns * (+)	Unctuous, milky [169]		
		Esters	3-methylbutyl acetate	ns * (+)	Fruity, bananas, pears, acetone [170]		
			Hexyl acetate	ns * (+)	Redberry [103]		
		Lactones	y-butyrolactone	ns * (+)	Creamy, oily, fatty, caramel [171]		
		Terpenes	β -citronellol	ns * (+++)	Citrus, clove, floral, fresh, green, rose, sour, sweet [105]		
			Geraniol	ns * (+++)	Citrus, floral, geranium [157]		
			Linalool	ns * (+++)	Floral, lavender [105]		
			Nerol	ns * (+++)	Lime, roses [161]		
			α-terpineol	ns * (++)	Flowers, lilies, sweet [105]		

Table 2. *Cont.*

Grape Pomace (Variety)	Region	Particular Examined Parameters	Main Volatile Compounds	Concentration (µg/mL)	Aroma Descriptor **	Analysis Method	References
Kalambaki, Roditis, Xinomavro, Zambella, Agiorgitico	Greece	Alcohols	Methanol	0.41–0.98	Alcohol [165]	GC-MS	[144]
			1-propanol	0.06–0.28	Alcohol [158]		
			2-methyl-butanol	0.13–0.83	Fermented, malty, wine [163]		
			2-methyl-propanol	0.11–0.35	Alcohol, nail polish, fusel [105]		
			Hexanol-1	0–0.17	Floral, cut grass, herbaceous [154,155], woody, resin [156]		
			3-Methyl-butanol	0.14–0.70	Fusel [104], herbaceous, whiskey, malty, burnt [105]		
		Aldehydes	Acetaldehydes	0.19–0.92	Unripe walnut, bruised fruit [164]		
		Esters	Ethyl acetate	0.15–0.66	Fruity [160], nail polish remover [103]		

* ns—not specified; +—low concentration; ++—medium concentration; +++—high concentration; ** aroma descriptors identified in previous studies for compounds present in wines; *** seven plurivarietals + twelve monovarietal—Albarino, Godello, Treixadura, Mencia, Grappas (four plurivarietals + six red monovarietal—Schiava, Teróldego, Chardonnay, Muller Thurgau).

5. Exploring Sensorial Characteristics in Pomace Valorization: The Impact of Long-Maceration on White Wines

The pomace generally remains in contact with the must or wine for several hours to several days, influenced by factors such as grape type, variety, and the winemaking method chosen. Winemakers carefully adjust this duration to achieve specific attributes in the final product, including color, tannin structure, and flavor complexity. Recently, a unique winemaking style has gained popularity: prolonged macerated white wines, commonly referred to as "orange" wines [172]. This technique involves an extended maceration-fermentation phase, during which the pomace remains in contact with the juice for a significantly longer time than in traditional white wine production. As a result, orange wines exhibit distinctive sensory characteristics, such as enhanced structure, pronounced tannins, and complex flavors, setting them apart from conventional white wines [105].

Maceration plays a crucial role in defining the aromatic profile of wine by enabling the extraction and transformation of key aroma compounds from grape skins, seeds, and occasionally stems. These compounds, such as terpenes, thiols, esters, and phenolics, are integral to shaping the wine's sensory attributes, including its aroma, flavor complexity, and overall character. In different research studies, the impact of the maceration of the above-mentioned aroma compounds was analyzed. Terpenes, which contribute floral and citrus aromas, are primarily extracted from grape skins during maceration. Aromatic varieties like Muscat and Riesling particularly benefit from controlled maceration, which enhances terpene levels and intensifies their characteristic aromas [173]. Thiols, known for their tropical and citrus notes, are especially prominent in Sauvignon Blanc. While extended skin contact can elevate thiol precursor concentrations, excessive maceration may lead to oxidation or suppression of these compounds, diminishing their aromatic impact [174].

Phenolics, also extracted during maceration, interact with volatile compounds in ways that influence aroma perception. Depending on the wine style and grape variety, these interactions can either amplify or diminish specific aromas [40]. Prolonged maceration increases the extraction of tannins and anthocyanins, enhancing spicy, earthy, and robust flavors while potentially overshadowing delicate fruity and floral notes, especially in red wines. Short maceration preserves fresh, fruit-forward aromas, ideal for white and rosé wines, while extended maceration develops deeper, more complex profiles with dried fruits, spices, and earthiness. However, excessive maceration can lead to excessive bitterness and diminish the grape's varietal character [175].

Recent studies on the impact of maceration on aroma compounds have predominantly focused on red wines or white wines subjected to moderate maceration (up to two

weeks), as highlighted in earlier research. However, a growing body of work (Table 3) has started to explore the sensory characteristics of white wines subjected to prolonged maceration [176–178]. This emerging winemaking method significantly alters the profiles of various aroma compounds, particularly monoterpenes and norisoprenoids [179]. The extended contact with grape skins results in wines with more complex and intense sensory qualities. Notably, fruity and floral aromas were enhanced, with higher concentrations of monoterpenes contributing to pronounced citrus and floral notes. The wines also exhibited an improved mouthfeel, showcasing a richer texture and fuller body. These changes were attributed to the increased release of both aromatic and phenolic compounds.

Table 3. Up-to-date aroma compounds identified in prolonged macerated white wines and their possible odors.

Grape Variety	Class of Examined Parameters	Volatile Compounds	Conc (µg/L)	Aroma Descriptor **
Garganega [177]	Monoterpenes	Linalool	5.3–7.5	Ginger, flowers, grape-like, sweet, citrus [165]
		α-Terpineol	2.2–3.9	Flowers, lilies, sweet [180]
		Citronellol	2.4–6.7	Citrus, clove, floral, fresh, green, rose, sour, sweet [156]
		Geraniol	4.7–5.7	Citrus, floral, geranium [157]
	Esters	Isoamylacetate	182.5–278.9	Banana, pear [181]
		Ethyloctanoate	305.7–413.0	Fruit, musty, soapy, sweet, waxy [156]
		Ethyldecanoate	90.7–90.9	Brandy, fruity, grape [180]
	Norisoprenoids	3-oxo--ionol	81.2–90.9	Burnt, spicy [181]
	Benzenoids	Vanillin	12.8–51.3	Sweet, vanilla [156]
Verdicchio [177]	Monoterpenes	Linalool	5.4	Ginger, flowers, grape-like, sweet, citrus [165]
		α-Terpineol	8.6	Flowers, lilies, sweet [180]
		Citronellol	3.1	Citrus, clove, floral, fresh, green, rose, sour, sweet [156]
		Geraniol	2.2	Citrus, floral, geranium [157]
	Esters	Isoamylacetate	572.8	Banana, pear [181]
		Ethyloctanoate	649.4	Fruit, musty, soapy, sweet, waxy [156]
		Ethyldecanoate	144.9	Brandy, fruity, grape [180]
	Norisoprenoids	3-oxo--ionol	119.5	Burnt, spicy [181]
	Benzenoids	Vanillin	117.6	Sweet, vanilla [156]
Malvazija istarska [178]	Monoterpenes	Linalool	111.65–113.91	Ginger, flowers, grape-like, sweet, citrus [165]
		Geraniol	40.22–44.79	Citrus, floral, geranium [157]
		α-Terpineol	46.52–76.68	Flowers, lilies, sweet [180]
	Norisoprenoides	β-damascenone	11.08–19.27	Floral, red berries [36]
	Alcohols	1-Hexanol	4329–4752	Floral, cut grass, herbaceous [154,155]
	Fatty acids	Hexanoic acid	3820–9834	Fruity, fresh, sweet [182]
		Ethyl 3-methylbutanoate	46.74–53.14	Fusel [104], herbaceous, whiskey, malty, burnt [105]
		Ethyl octanoate	732–871	Fruit, musty, soapy, sweet, waxy [156]
		2-Phenethylacetate	43.27–47.89	Floral, rose [103]
		Isoamyl acetate	1030–1062	Banana, pear [181]
		Ethyl lactate	152,14–160,33	Floral, fruity, sweet [183]
Malvazija istarska (in oak) [179]	Monoterpenes	α-Terpineol	114.7	Flowers, lilies, sweet [180]
		Linalool	37.4	Ginger, flowers, grape-like, sweet, citrus [165]
	C13-norisoprenoids	Vitispirane	37.1	Camphor, spicy, wood [156]
	Higher alcohols	Isobutanol *	48.3	Alcohol, nail polish, fusel [180]
		Isoamyl alcohol *	243.5	Fusel [104], herbaceous, whiskey, malt, burnt [105]
	Esters	Ethyl acetate	75.1	Fruity [160], nail polish remover [103]
		Ethyl hexanoate	145.7	Anise, caramel, fruit, wine [156]
		Ethyl octanoate	128.1	Fruit, musty, soapy, sweet, waxy [156]
	Volatile phenols	4-Ethylguaiacol	445.7	Phenolic, sweet [164]
		4-Ethylphenol	119.0	Medicinal, stable [164]

Table 3. *Cont.*

Grape Variety	Class of Examined Parameters	Volatile Compounds	Conc (μg/L)	Aroma Descriptor **
Chenin Blanc [184]	Monoterpenes	Linalool	1.94	Ginger, flowers, grape-like, sweet, citrus [165]
	Alcohols	Isopentanol	353.3	Fusel, alcoholic, fermented, pungent, bready, yeasty [185]
	Esters	Isoamyl acetate	183.2	Banana, pear [181]
		Ethyl hexanoate	295.5	Anise, caramel, fruit, wine [156]

* Concentrations expressed in mg/L; ** aroma descriptors identified in previous studies for compounds present in wines produced through extended maceration in white wine production compounds during prolonged maceration. As a result, the wines displayed a wider spectrum of flavors, ranging from ripe fruit to delicate spice and herbal nuances, setting them apart from those made with shorter maceration times [105].

Beyond the sensorial characteristics outlined in Table 3, there is a notable lack of research on the grape pomace left after the production of white wines with prolonged maceration. Investigating this topic would be of significant interest, particularly in determining whether further extraction of aroma compounds from the pomace is possible. Such compounds could potentially be used in other food products, offering additional value. Furthermore, exploring this area could shed light on the mechanisms at play during extended maceration periods, particularly those exceeding one month, providing a deeper understanding of how prolonged maceration influences both the wine and its byproducts.

6. Extraction Methods

Aroma compounds are a vital part of the food additives industry, accounting for about 25% of the global market. While chemical synthesis remains a common production method, it poses several challenges, including environmental concerns and a lack of selectivity, which can lower overall process efficiency. Moreover, the growing consumer preference for products labeled as "natural" is driving increased demand for alternative, eco-friendly production methods, such as biotechnological and enzymatic processes, which offer greater sustainability and selectivity while aligning with clean-label trends [186].

6.1. Conventional Extraction Methods

For a long time, the extraction of the essential oils has been performed through some conventional extraction methods, such as distillation, cold pressing, or solvent extraction.

Cold pressing extracts essential oils by mechanically pressing peels, preserving the natural aroma without heat degradation. It is simple and cost-effective for citrus fruits but may yield less and is not suitable for all fruit types [153]. Hydrodistillation, which uses steam to extract oils, is widely applicable and capable of producing high-quality oils. However, it can degrade heat-sensitive compounds and requires significant energy input [187]. Solvent extraction using hexane or ethanol is effective for fruits with low oil content and extracts a wide range of compounds. However, it has drawbacks, such as residual solvents that can pose health risks and environmental concerns, contributing to pollution and ecological harm [188].

6.2. Novel Extraction Methods

Supercritical Fluid Extraction (SFE) employs supercritical CO_2 to extract sensitive compounds under mild conditions, preserving their integrity. This method is advantageous due to its efficiency and the non-toxic, non-flammable nature of CO_2. However, it requires specialized, expensive equipment and may not be suitable for all compounds [189]. Solid-phase microextraction (SPME) is a solvent-free, rapid technique with high sensitivity. However, it is limited to volatile and semi-volatile compounds, requires calibration, and the fibers can degrade over time, affecting reproducibility and precision [153]. Microwave-assisted extraction (MAE) uses microwave energy to facilitate faster extraction with lower solvent

usage, though it is not suitable for heat-sensitive compounds and requires specialized equipment [190]. Ultrasound-assisted extraction (UAE) accelerates extraction and reduces solvent use, though it may degrade sensitive compounds and requires costly equipment. Enzyme-assisted extraction (EAE) employs enzymes to selectively break down cell walls, enabling compound release under mild conditions. While it offers targeted extraction, its applicability may be limited by enzyme specificity and higher operational costs [191].

Each method presents trade-offs in efficiency, environmental impact, and cost. The choice of technique depends on the type of fruit, the specific aroma compounds desired, and the intended application.

7. Applications of Aroma Compounds Extracted from Grape Pomace

The high interest in the extraction of valuable compounds from horticultural wastes has also triggered the grape-growing industry. Another factor turning the sector of grapes towards finding new approaches in reusing the grape pomace compounds was the elimination of the subsidy for distillation in 2013, throwing the wineries to enhance new ideas and approaches in waste management [192]. At first, traditional applications such as animal feed formulas or soil fertilizers were researched. Lately, a deeper characterization of the chemical compounds determined in the grape wastes allowed a wider application spectrum, for example, grape-seed oil, dietary fibers, food and health supplements, biofuels, and many others [193]. Most of the studies have strongly focused on the phenolic compounds as having several health benefits; therefore, the potential application of the aroma compounds recovered from grape waste was evaluated and considered to a lower extent. Up to this point, only a few studies focused on the extraction of the aroma compounds from the pomace as a waste [137,194–196].

Flavors produced through biotechnological methods have gained significant traction, offering sustainable and natural alternatives to chemically synthesized counterparts. This approach aligns with the increasing consumer preference for clean-label, eco-friendly, and health-conscious products. Once extracted, aroma compounds can be repurposed in diverse applications, including high-end perfumes, functional foods, aromatherapy oils, and personal care items in the cosmetic industry.

7.1. Food and Beverage Industry

Several studies have focused on grape flour addition in food products across various industries, including dairy, pastry, bakery, beverages, cereals, and meat [192–195]. However, most of these studies do not specifically assess the evolution of volatile compounds in the final product compared to the control, instead focusing primarily on sensory evaluation.

Grape pomace enhances functional foods but can impact cookie mouthfeel due to astringency and bitterness from phenolic-saliva interactions [197]. Using extracted grape skin compounds can minimize these effects while retaining benefits. Biscuits with grape marc extract show increased Maillard products and lipid oxidation compounds [198].

Pinot Noir grape pomace has been well-received in yogurt and other dairy or plant-based alternatives, particularly for flavor and texture [199]. In cheese production, Barbera and Chardonnay pomace varied in consumer acceptance, with powder quantity influencing product differentiation. However, grape skin pomace lowered acceptability due to its texture impact, highlighting challenges with powdery ingredients in dairy products [200].

Studies show that adding grape pomace to meat products enhances flavor with a mild, fruity aroma. However, tannins can cause astringency. Encapsulation or pairing with spices can improve consumer acceptability [199,201].

In the beverage sector, research is developing fortified coconut water with microencapsulated grape pomace extract (alginate and chitosan) to create innovative electrolyte drinks. Sensory analysis revealed notable differences in appearance, aroma, and flavor [202].

7.2. Other Industries

While grape pomace has not been extensively studied for its fragrance or aroma compounds in other industries, it is primarily explored in the cosmetic sector for its antioxidant and anti-aging benefits. Grape pomace extracts are commonly used in skincare products to combat oxidative stress and UV radiation, helping to reduce the visible signs of aging [138]. Although research on grape pomace aroma compounds in pharmaceuticals is limited, their bioactive components, including phenolics, have been studied for their health benefits. These compounds exhibit antioxidant, anti-inflammatory, and antimicrobial properties, making grape pomace valuable in pharmaceutical formulations. While aroma compounds are not the main focus, they may contribute to the therapeutic effects, especially in products targeting oxidative stress, inflammation, and infections [203,204].

Research highlights the sensory challenges of incorporating grape pomace into food and beverages, particularly astringency, bitterness, and strong fruit aromas that may influence consumer preference. Strategies like encapsulation, selecting specific grape varieties, and flavor pairing are suggested to address these issues and improve sensory appeal. Striking a balance between health benefits and sensory qualities is key to maximizing consumer acceptance.

The versatile properties of grape pomace offer opportunities for innovation, such as bioactive packaging materials and functional foods that combine taste with health benefits. Leveraging biotechnological advancements, industries can achieve sustainability and innovation, delivering high-quality, natural flavors while meeting consumer demand for ethical and environmentally responsible products [205].

8. Conclusions

Grapes are highly valuable products that contain a wide variety of compounds throughout different parts of their structure, offering diverse applications across multiple industries. Studies reveal that aroma compounds in grapes undergo significant transformations due to various viticultural and winemaking practices.

Techniques such as leaf removal, bunch thinning, maceration, and fermentation have been shown to influence the extraction and concentration of aroma compounds. For example, leaf removal results in a noticeable decrease in thiol compounds while simultaneously increasing the concentration of terpenes. The effects of bunch thinning depend on the intensity of the practice, and similarly, fermentation can be altered by factors like temperature and yeast strain. Though higher fermentation temperatures have traditionally been used in red wine production, recent research suggests that cooler fermentation temperatures can improve overall aroma perception based on the winemaker's desired outcome. Under cooler conditions, higher alcohols tend to decrease, while esters increase, leading to a more floral aroma profile. Moreover, the introduction of non-Saccharomyces yeast strains, once avoided, has been shown to positively impact wine aroma, unlocking new possibilities for aroma extraction.

Grape pomace extracts present a promising opportunity to enhance the sensory qualities of food products by infusing them with rich, complex flavors and aromas that appeal to consumers. Research has shown that distillation effectively extracts and concentrates a variety of aroma compounds from grape pomace, including terpenes, esters, higher alcohols, and aldehydes. These compounds not only improve flavor profiles but also provide unique sensory experiences that make products more enticing to consumers.

Moreover, the long-macerated white winemaking method has emerged as a potential approach for extracting distinctive aroma compounds. This ancient technique appears to offer higher extraction potential compared to traditional maceration, suggesting that the resulting grape pomace may provide a valuable source of unique aroma profiles. However, there is limited knowledge regarding the full potential of this winemaking practice, indicating a need for further research into its effects on aroma compound extraction.

The extraction of aroma compounds from grapes is becoming increasingly important due to their crucial role in enhancing the sensory appeal and overall quality of grape-based products. These compounds are highly sought after across industries like wine, juice, food, and fragrance, where they define the flavor profiles and contribute to consumer satisfaction. The extraction process plays a critical role in determining the concentration and quality of these aroma compounds, with various methods tailored to the desired compounds and intended applications.

The development of new and innovative flavors offers both challenges and opportunities for the food industry, requiring effective aroma delivery systems to maximize sensory impact. Many aroma compounds also offer biological benefits, improving food stability, health, and sustainability while boosting consumer satisfaction. As a result, advancing the extraction and use of these aroma compounds is essential for enhancing both the sensory quality and functional attributes of grape-based products.

Author Contributions: Conceptualization, B.-C.B. and V.V.C.; software, B.-C.B.; validation, C.E.L., M.N., S.K. and V.V.C.; investigation, B.-C.B.; resources, V.V.C.; writing—original draft preparation, B.-C.B.; writing—review and editing, C.E.L. and M.N.; visualization, B.-C.B., L.C.C. and M.-E.B.; supervision, S.K. and V.V.C. All authors have read and agreed to the published version of the manuscript.

Funding: This research is supported by the doctoral grants program of Iasi University of Life Sciences, Romania.

Conflicts of Interest: The authors declare no conflicts of interest.

Abbreviations

The following abbreviations are used in this manuscript:

FAO	Food and Agriculture Organization
TDN	1,6-trimethyl-1,2-dihydronaphthalene
TPB	(E)-1-(2,3,6-trimethylphenyl)buta-1,3-diene
GSH	Glutathione
Cys	Cysteinylated conjugates
4MMP	4-mercapto-4-methylpentan-2-one
3MH	3-mercaptohexan-1-ol
3MHA	3-mercaptohexyl acetate
Cys3MH	S-3-(hexane-1-ol)-cysteine
Cys4MMP	S-3-(4-mercapto-4-methyl pentane-2-one)-cysteine
G3MH	S-3-(hexane-1-ol)-glutathione
G4MMP	S-3-(4-mercapto-4-methyl pentane-2-one)-glutathione
MPs	Methoxypyrazines
MOMP	2-methoxypyrazine
ETMP	3-ethyl-2-methoxypyrazine
MEMP	3-methyl-2-methoxypyrazine
MIBP	2-methoxy-3-isobutylpyrazine
IBMP	3-isobutyl-2-methoxypyrazine
IPMP	3-isopropyl-2-methoxypyrazine
SBMP	3-sec-butyl-2-methoxypyrazine
HLR	Hand leaf removal

MLR	Mechanical leaf removal
SO_2	Sulfur dioxide
VOCs	Volatile organic compounds
GC-MS	Gas chromatography–mass spectrometry
GC-FID	Gas Chromatography—Flame Ionization Detector

References

1. Caldeira, C.; De Laurentiis, V.; Corrado, S.; van Holsteijn, F.; Sala, S. Quantification of food waste per product group along the food supply chain in the European Union: A mass flow analysis. *Resour. Conserv. Recycl.* **2019**, *149*, 479–488. [CrossRef] [PubMed]
2. Godfray, H.C.; Beddington, J.R.; Crute, I.R.; Haddad, L.; Lawrence, D.; Muir, J.F.; Pretty, J.; Robinson, S.; Thomas, S.M.; Toulmin, C. Food security: The challenge of feeding 9 billion people. *Science* **2010**, *327*, 812–818. [CrossRef] [PubMed]
3. Food and Agriculture Organization of the United Nations. *The Future of Food and Agriculture: Trends and Challenges*; Food and Agriculture Organization of the United Nations: Rome, Italy, 2017; p. 163.
4. Comunian, T.A.; Silva, M.P.; Souza, C.J.F. The use of food by-products as a novel for functional foods: Their use as ingredients and for the encapsulation process. *Trends Food Sci. Technol.* **2021**, *108*, 269–280. [CrossRef]
5. Sheahan, M.; Barrett, C.B. Review: Food loss and waste in Sub-Saharan Africa. *Food Policy* **2017**, *70*, 1–12. [CrossRef]
6. Buzby, J.C.; Hyman, J. Total and per capita value of food loss in the United States. *Food Policy* **2012**, *37*, 561–570. [CrossRef]
7. Beretta, C.; Stoessel, F.; Baier, U.; Hellweg, S. Quantifying food losses and the potential for reduction in Switzerland. *Waste Manag.* **2013**, *33*, 764–773. [CrossRef]
8. Xue, L.; Liu, G.; Parfitt, J.; Liu, X.; Van Herpen, E.; Stenmarck, A.; O'Connor, C.; Ostergren, K.; Cheng, S. Missing Food, Missing Data? A Critical Review of Global Food Losses and Food Waste Data. *Environ. Sci. Technol.* **2017**, *51*, 6618–6633. [CrossRef]
9. Kok, M.G.; Castelein, R.B.; Broeze, J.; Snels, J.C.M.A. *The Efficient Protocol: A Pragmatic and Integrated Methodology for Food Loss and Waste Quantification, Analysis of Causes and Intervention Design*; Wageningen Food & Biobased Research: Wageningen, The Netherlands, 2021. [CrossRef]
10. Ayala-Zavala, J.F.; Vega-Vega, V.; Rosas-Domínguez, C.; Palafox-Carlos, H.; Villa-Rodriguez, J.A.; Siddiqui, M.W.; Dávila-Aviña, J.E.; González-Aguilar, G.A. Agro-industrial potential of exotic fruit byproducts as a source of food additives. *Food Res. Int.* **2011**, *44*, 1866–1874. [CrossRef]
11. Gomez, M.; Martinez, M.M. Fruit and vegetable by-products as novel ingredients to improve the nutritional quality of baked goods. *Crit. Rev. Food Sci. Nutr.* **2018**, *58*, 2119–2135. [CrossRef]
12. Torres-León, C.; Ramírez-Guzman, N.; Londoño-Hernandez, L.; Martinez-Medina, G.A.; Díaz-Herrera, R.; Navarro-Macias, V.; Alvarez-Pérez, O.B.; Picazo, B.; Villarreal-Vázquez, M.; Ascacio-Valdes, J.; et al. Food Waste and Byproducts: An Opportunity to Minimize Malnutrition and Hunger in Developing Countries. *Front. Sustain. Food Syst.* **2018**, *2*, 52. [CrossRef]
13. Fierascu, R.C.; Sieniawska, E.; Ortan, A.; Fierascu, I.; Xiao, J. Fruits By-Products—A Source of Valuable Active Principles. A Short Review. *Front. Bioeng. Biotechnol.* **2020**, *8*, 319. [CrossRef] [PubMed]
14. FAO. The State of Food and Agriculture 2019. Moving Forward on Food Loss and Waste Reduction. 2019. Available online: https://openknowledge.fao.org/items/ba08937f-4a41-4ff5-a4e7-e495e5f5f599 (accessed on 19 September 2024).
15. OIV (International Organisation of Vine and Wine). Statistical Report on World Vitiviniculture. 2019. Available online: https://www.oiv.int/public/medias/6782/oiv-2019-statistical-report-on-world-vitiviniculture.pdf (accessed on 8 August 2024).
16. Kammerer, D.; Gajdos Kljusuric, J.; Carle, R.; Schieber, A. Recovery of anthocyanins from grape pomace extracts (*Vitis vinifera* L. cv. Cabernet Mitos) using a polymeric adsorber resin. *Eur. Food Res. Technol.* **2005**, *220*, 431–437. [CrossRef]
17. Garrido, M.D.; Auqui, M.; Martí, N.; Linares, M.B. Effect of two different red grape pomace extracts obtained under different extraction systems on meat quality of pork burgers. *LWT Food Sci. Technol.* **2011**, *44*, 2238–2243. [CrossRef]
18. Jin, Q.; O'Hair, J.; Stewart, A.C.; O'Keefe, S.F.; Neilson, A.P.; Kim, Y.T.; McGuire, M.; Lee, A.; Wilder, G.; Huang, H. Compositional Characterization of Different Industrial White and Red Grape Pomaces in Virginia and the Potential Valorization of the Major Components. *Foods* **2019**, *8*, 667. [CrossRef]
19. Antonic, B.; Jancikova, S.; Dordevic, D.; Tremlova, B. Apple pomace as food fortification ingredient: A systematic review and meta-analysis. *J. Food Sci.* **2020**, *85*, 2977–2985. [CrossRef]
20. Perdicaro, D.J.; Rodriguez Lanzi, C.; Fontana, A.R.; Antoniolli, A.; Piccoli, P.; Miatello, R.M.; Diez, E.R.; Vazquez Prieto, M.A. Grape pomace reduced reperfusion arrhythmias in rats with a high-fat-fructose diet. *Food Funct.* **2017**, *8*, 3501–3509. [CrossRef]
21. Averilla, J.N.; Oh, J.; Kim, H.J.; Kim, J.S.; Kim, J.S. Potential health benefits of phenolic compounds in grape processing by-products. *Food Sci. Biotechnol.* **2019**, *28*, 1607–1615. [CrossRef]
22. Rodriguez Lanzi, C.; Perdicaro, D.J.; Antoniolli, A.; Fontana, A.R.; Miatello, R.M.; Bottini, R.; Vazquez Prieto, M.A. Grape pomace and grape pomace extract improve insulin signaling in high-fat-fructose fed rat-induced metabolic syndrome. *Food Funct.* **2016**, *7*, 1544–1553. [CrossRef]

23. Zhao, B.; Gong, H.; Li, H.; Zhang, Y.; Lan, T.; Chen, Z. Characterization of Chinese Grape Seed Oil by Physicochemical Properties, Fatty Acid Composition, Triacylglycrol Profiles, and Sterols and Squalene Composition. *Int. J. Food Eng.* **2019**, *15*, 9. [CrossRef]
24. Antonic, B.; Jancikova, S.; Dordevic, D.; Tremlova, B. Grape Pomace Valorization: A Systematic Review and Meta-Analysis. *Foods* **2020**, *9*, 1627. [CrossRef]
25. Hogervorst, J.C.; Miljić, U.; Puškaš, V. 5—Extraction of Bioactive Compounds from Grape Processing By-Products. In *Handbook of Grape Processing By-Products*; Academic Press: Cambridge, MA, USA, 2017; pp. 105–135. [CrossRef]
26. Karovičová, J.; Kohajdová, Z.; Minarovičová, L.; Kuchtová, V. The Chemical Composition of Grape Fibre. *Potravin. Slovak. J. Food Sci.* **2015**, *9*, 53–57. [CrossRef]
27. Afonso, S.; Horita, K.; Sousa e Silva, J.P.; Almeida, I.F.; Amaral, M.H.; Lobao, P.A.; Costa, P.C.; Miranda, M.S.; Esteves da Silva, J.C.; Sousa Lobo, J.M. Photodegradation of avobenzone: Stabilization effect of antioxidants. *J. Photochem. Photobiol. B* **2014**, *140*, 36–40. [CrossRef] [PubMed]
28. Coelho, M.C.; Pereira, R.N.; Rodrigues, A.S.; Teixeira, J.A.; Pintado, M.E. The use of emergent technologies to extract added value compounds from grape by-products. *Trends Food Sci. Technol.* **2020**, *106*, 182–197. [CrossRef]
29. Troilo, M.; Difonzo, G.; Paradiso, V.M.; Summo, C.; Caponio, F. Bioactive Compounds from Vine Shoots, Grape Stalks, and Wine Lees: Their Potential Use in Agro-Food Chains. *Foods* **2021**, *10*, 342. [CrossRef] [PubMed]
30. Bueno, J.E.; Peinado, R.; Moreno, J.; Medina, M.; Moyano, L.; Zea, L. Selection of Volatile Aroma Compounds by Statistical and Enological Criteria for Analytical Differentiation of Musts and Wines of Two Grape Varieties. *J. Food Sci.* **2003**, *68*, 158–163. [CrossRef]
31. Swiegers, J.H.; Bartowsky, E.J.; Henschke, P.A.; Pretorius, I.S. Yeast and bacterial modulation of wine aroma and flavour. *Aust. J. Grape Wine Res.* **2005**, *11*, 139–173. [CrossRef]
32. Pedroza, M.A.; Zalacain, A.; Lara, J.F.; Salinas, M.R. Global grape aroma potential and its individual analysis by SBSE–GC–MS. *Food Res. Int.* **2010**, *43*, 1003–1008. [CrossRef]
33. Dunlevy, J.D.; Kalua, C.M.; Keyzers, R.A.; Boss, P.K. *The Production of Flavour & Aroma Compounds in Grape Berries*, 2nd ed.; Roubelakis-Angelakis, K.A., Ed.; Springer: Dordrecht, The Netherlands, 2009.
34. Parker, M.; Capone, D.L.; Francis, I.L.; Herderich, M.J. Aroma Precursors in Grapes and Wine: Flavor Release during Wine Production and Consumption. *J. Agric. Food Chem.* **2018**, *66*, 2281–2286. [CrossRef]
35. Barreira, J.C.M.; Arraibi, A.A.; Ferreira, I.C.F.R. Bioactive and functional compounds in apple pomace from juice and cider manufacturing: Potential use in dermal formulations. *Trends Food Sci. Technol.* **2019**, *90*, 76–87. [CrossRef]
36. Tomasino, E.; Bolman, S. The Potential Effect of beta-Ionone and beta-Damascenone on Sensory Perception of Pinot Noir Wine Aroma. *Molecules* **2021**, *26*, 1288. [CrossRef]
37. Yuan, F.; Feng, H.; Qian, M.C. C13-Norisoprenoids in Grape and Wine Affected by Different Canopy Management. *Adv. Wine Res.* **2015**, *1203*, 147–160. [CrossRef]
38. Mendes-Pinto, M.M. Carotenoid breakdown products the—Norisoprenoids—In wine aroma. *Arch. Biochem. Biophys.* **2009**, *483*, 236–245. [CrossRef] [PubMed]
39. Liu, J.; Zhu, X.-L.; Ullah, N.; Tao, Y.-S. Aroma Glycosides in Grapes and Wine. *J. Food Sci.* **2017**, *82*, 248–259. [CrossRef] [PubMed]
40. Waterhouse, A.L.; Sacks, G.L.; Jeffery, D.W. *Understanding Wine Chemistry*; John Wiley & Sons: Hoboken, NJ, USA, 2016.
41. Ferreira, V.; Lopez, R. The Actual and Potential Aroma of Winemaking Grapes. *Biomolecules* **2019**, *9*, 818. [CrossRef]
42. Marais, J. Terpenes in the Aroma of Grapes and Wines: A Review. *South. Afr. J. Enol. Vitic.* **2017**, *4*, 49–58. [CrossRef]
43. Swiegers, J.H.; Kievit, R.L.; Siebert, T.; Lattey, K.A.; Bramley, B.R.; Francis, I.L.; King, E.S.; Pretorius, I.S. The influence of yeast on the aroma of Sauvignon Blanc wine. *Food Microbiol.* **2009**, *26*, 204–211. [CrossRef]
44. Roland, A.; Schneider, R.; Razungles, A.; Cavelier, F. Varietal thiols in wine: Discovery, analysis and applications. *Chem. Rev.* **2011**, *111*, 7355–7376. [CrossRef]
45. Pineau, B.; Trought, M.C.T.; Stronge, K.; Beresford, M.K.; Wohlers, M.W.; Jaeger, S.R. Influence of fruit ripeness and juice chaptalisation on the sensory properties and degree of typicality expressed by Sauvignon Blanc wines from Marlborough, New Zealand. *Aust. J. Grape Wine Res.* **2011**, *17*, 358–367. [CrossRef]
46. Jeffery, D.W. Spotlight on Varietal Thiols and Precursors in Grapes and Wines. *Aust. J. Chem.* **2016**, *69*, 1323. [CrossRef]
47. Roland, A.; Schneider, R.; Razungles, A.; Le Guerneve, C.; Cavelier, F. Straightforward synthesis of deuterated precursors to demonstrate the biogenesis of aromatic thiols in wine. *J. Agric. Food Chem.* **2010**, *58*, 10684–10689. [CrossRef]
48. Peyrot Des Gachons, C.; Tominaga, T.; Dubourdieu, D. Sulfur aroma precursor present in S-glutathione conjugate form: Identification of S-3-(hexan-1-ol)-glutathione in must from *Vitis vinifera* L. cv. Sauvignon blanc. *J. Agric. Food Chem.* **2002**, *50*, 4076–4079. [CrossRef] [PubMed]
49. Fedrizzi, B.; Pardon, K.H.; Sefton, M.A.; Elsey, G.M.; Jeffery, D.W. First identification of 4-S-glutathionyl-4-methylpentan-2-one, a potential precursor of 4-mercapto-4-methylpentan-2-one, in Sauvignon Blanc juice. *J. Agric. Food Chem.* **2009**, *57*, 991–995. [CrossRef] [PubMed]

50. Peña-Gallego, A.; Hernández-Orte, P.; Cacho, J.; Ferreira, V. S-Cysteinylated and S-glutathionylated thiol precursors in grapes. A review. *Food Chem.* **2012**, *131*, 1–13. [CrossRef]
51. Sarrazin, E.; Dubourdieu, D.; Darriet, P. Characterization of key-aroma compounds of botrytized wines, influence of grape botrytization. *Food Chem.* **2007**, *103*, 536–545. [CrossRef]
52. Cerreti, M.; Ferranti, P.; Benucci, I.; Liburdi, K.; De Simone, C.; Esti, M. Thiol precursors in Grechetto grape juice and aromatic expression in wine. *Eur. Food Res. Technol.* **2016**, *243*, 753–760. [CrossRef]
53. Lund, C.M.; Thompson, M.K.; Benkwitz, F.; Wohler, M.W.; Triggs, C.M.; Gardner, R.; Heymann, H.; Nicolau, L. New Zealand Sauvignon blanc Distinct Flavor Characteristics: Sensory, Chemical, and Consumer Aspects. *Am. J. Enol. Vitic.* **2009**, *60*, 1–12. [CrossRef]
54. Lei, Y.; Xie, S.; Guan, X.; Song, C.; Zhang, Z.; Meng, J. Methoxypyrazines biosynthesis and metabolism in grape: A review. *Food Chem.* **2018**, *245*, 1141–1147. [CrossRef]
55. Sala, C.; Mestres, M.; Martí, M.P.; Busto, O.; Guasch, J. Headspace solid-phase microextraction analysis of 3-alkyl-2-methoxypyrazines in wines. *J. Chromatogr. A* **2002**, *953*, 1–6. [CrossRef]
56. Sidhu, D.; Lund, J.; Kotseridis, Y.; Saucier, C. Methoxypyrazine analysis and influence of viticultural and enological procedures on their levels in grapes, musts, and wines. *Crit. Rev. Food Sci. Nutr.* **2015**, *55*, 485–502. [CrossRef]
57. Hernandez-Orte, P.; Concejero, B.; Astrain, J.; Lacau, B.; Cacho, J.; Ferreira, V. Influence of viticulture practices on grape aroma precursors and their relation with wine aroma. *J. Sci. Food Agric.* **2015**, *95*, 688–701. [CrossRef]
58. Alem, H.; Rigou, P.; Schneider, R.; Ojeda, H.; Torregrosa, L. Impact of agronomic practices on grape aroma composition: A review. *J. Sci. Food Agric.* **2019**, *99*, 975–985. [CrossRef] [PubMed]
59. Cataldo, E.; Salvi, L.; Paoli, F.; Fucile, M.; Mattii, G.B. Effect of Agronomic Techniques on Aroma Composition of White Grapevines: A Review. *Agronomy* **2021**, *11*, 2027. [CrossRef]
60. Song, J.; Shellie, K.C.; Wang, H.; Qian, M.C. Influence of deficit irrigation and kaolin particle film on grape composition and volatile compounds in Merlot grape (*Vitis vinifera* L.). *Food Chem.* **2012**, *134*, 841–850. [CrossRef] [PubMed]
61. Bindon, K.A.; Dry, P.R.; Loveys, B.R. Influence of Plant Water Status on the Production of C13-Norisoprenoid Precursors in *Vitis vinifera* L. Cv. Cabernet Sauvignon Grape Berries. *J. Agric. Food Chem.* **2007**, *55*, 4493–4500. [CrossRef]
62. Qian, M.C.; Fang, Y.; Shellie, K. Volatile Composition of Merlot Wine from Different Vine Water Status. *J. Agric. Food Chem.* **2009**, *57*, 7459–7463. [CrossRef]
63. Koundouras, S.; Marinos, V.; Gkoulioti, A.; Kotseridis, Y.; van Leeuwen, C. Influence of Vineyard Location and Vine Water Status on Fruit Maturation of Nonirrigated Cv. Agiorgitiko (*Vitis vinifera* L.). Effects on Wine Phenolic and Aroma Components. *J. Agric. Food Chem.* **2006**, *54*, 5077–5086. [CrossRef]
64. Savoi, S.; Herrera, J.C.; Carlin, S.; Lotti, C.; Bucchetti, B.; Peterlunger, E.; Castellarin, S.D.; Mattivi, F. From grape berries to wines: Drought impacts on key secondary metabolites. *OENO One* **2020**, *54*, 569–582. [CrossRef]
65. Delgado, J.A.; Osorio Alises, M.; Alonso-Villegas, R.; Sánchez-Palomo, E.; González-Viñas, M.A. Effects of the Irrigation of Chelva Grapevines on the Aroma Composition of Wine. *Beverages* **2022**, *8*, 38. [CrossRef]
66. Lizama, V.; Pérez-Álvarez, E.P.; Intrigliolo, D.S.; Chirivella, C.; Álvarez, I.; García-Esparza, M.J. Effects of the irrigation regimes on grapevine cv. Bobal in a Mediterranean climate: II. Wine, skins, seeds, and grape aromatic composition. *Agric. Water Manag.* **2021**, *256*, 107078. [CrossRef]
67. Sivilotti, P.; Falchi, R.; Herrera, J.C.; Škvarč, B.; Butinar, L.; Sternad Lemut, M.; Bubola, M.; Sabbatini, P.; Lisjak, K.; Vanzo, A. Combined Effects of Early Season Leaf Removal and Climatic Conditions on Aroma Precursors in Sauvignon Blanc Grapes. *J. Agric. Food Chem.* **2017**, *65*, 8426–8434. [CrossRef]
68. Alessandrini, M.; Battista, F.; Panighel, A.; Flamini, R.; Tomasi, D. Effect of pre-bloom leaf removal on grape aroma composition and wine sensory profile of Semillon cultivar. *J. Sci. Food Agric.* **2018**, *98*, 1674–1684. [CrossRef]
69. Verdenal, T.; Zufferey, V.; Dienes-Nagy, A.; Bieri, S.; Bourdin, G.; Reynard, J.-S.; Spring, J.-L. Exploring grapevine canopy management: Effects of removing main leaves or lateral shoots before flowering. *IVES Tech. Rev. Vine Wine* **2024**, *58*, 2. [CrossRef]
70. Bubola, M.; Lukic, I.; Radeka, S.; Sivilotti, P.; Grozic, K.; Vanzo, A.; Bavcar, D.; Lisjak, K. Enhancement of Istrian Malvasia wine aroma and hydroxycinnamate composition by hand and mechanical leaf removal. *J. Sci. Food Agric.* **2019**, *99*, 904–914. [CrossRef] [PubMed]
71. Yue, X.; Ma, X.; Tang, Y.; Wang, Y.; Wu, B.; Jiao, X.; Zhang, Z.; Ju, Y. Effect of cluster zone leaf removal on monoterpene profiles of Sauvignon Blanc grapes and wines. *Food Res. Int.* **2020**, *131*, 109028. [CrossRef] [PubMed]
72. Hickey, C.C.; Kwasniewski, M.T.; Wolf, T.K. Leaf Removal Effects on Cabernet franc and Petit Verdot: II. Grape Carotenoids, Phenolics, and Wine Sensory Analysis. *Am. J. Enol. Vitic.* **2018**, *69*, 231–246. [CrossRef]
73. Verzera, A.; Tripodi, G.; Dima, G.; Condurso, C.; Scacco, A.; Cincotta, F.; Giglio, D.M.; Santangelo, T.; Sparacio, A. Leaf removal and wine composition of *Vitis vinifera* L. cv. Nero d'Avola: The volatile aroma constituents. *J. Sci. Food Agric.* **2016**, *96*, 150–159. [CrossRef]

74. Feng, H.; Skinkis, P.A.; Qian, M.C. Pinot noir wine volatile and anthocyanin composition under different levels of vine fruit zone leaf removal. *Food Chem.* **2017**, *214*, 736–744. [CrossRef]
75. Condurso, C.; Cincotta, F.; Tripodi, G.; Sparacio, A.; Giglio, D.M.L.; Sparla, S.; Verzera, A. Effects of cluster thinning on wine quality of Syrah cultivar (*Vitis vinifera* L.). *Eur. Food Res. Technol.* **2016**, *242*, 1719–1726. [CrossRef]
76. Rutan, T.E.; Herbst-Johnstone, M.; Kilmartin, P.A. Effect of Cluster Thinning *Vitis vinifera* cv. Pinot Noir on Wine Volatile and Phenolic Composition. *J. Agric. Food Chem.* **2018**, *66*, 10053–10066. [CrossRef]
77. Mucalo, A.; Lukšić, K.; Budić-Leto, I.; Zdunić, G. Cluster Thinning Improves Aroma Complexity of White Maraština (*Vitis vinifera* L.) Wines Compared to Defoliation under Mediterranean Climate. *Appl. Sci.* **2022**, *12*, 7327. [CrossRef]
78. Wang, Y.; He, Y.N.; He, L.; He, F.; Chen, W.; Duan, C.Q.; Wang, J. Changes in global aroma profiles of Cabernet Sauvignon in response to cluster thinning. *Food Res. Int.* **2019**, *122*, 56–65. [CrossRef] [PubMed]
79. Kok, D. Influences of pre- and post-veraison cluster thinning treatments on grape composition variables and monoterpene levels of *Vitis vinifera* L. cv. Sauvignon Blanc. *J. Food Agric. Environ.* **2011**, *9*, 22–26.
80. Diago, M.P.; Vilanova, M.; Blanco, J.A.; Tardaguila, J. Effects of mechanical thinning on fruit and wine composition and sensory attributes of Grenache and Tempranillo varieties (*Vitis vinifera* L.). *Aust. J. Grape Wine Res.* **2010**, *16*, 314–326. [CrossRef]
81. Mendez-Costabel, M.P.; Wilkinson, K.L.; Bastian, S.E.P.; Jordans, C.; McCarthy, M.; Ford, C.M.; Dokoozlian, N.K. Effect of increased irrigation and additional nitrogen fertilisation on the concentration of green aroma compounds in *Vitis vinifera* L. Merlot fruit and wine. *Aust. J. Grape Wine Res.* **2014**, *20*, 80–90. [CrossRef]
82. Black, C.A.; Parker, M.; Siebert, T.E.; Capone, D.L.; Francis, I.L. Terpenoids and their role in wine flavour: Recent advances. *Aust. J. Grape Wine Res.* **2015**, *21*, 582–600. [CrossRef]
83. Espinase Nandorfy, D.; Siebert, T.; Bilogrevic, E.; Likos, D.; Watson, F.; Barter, S.; Pisaniello, L.; Kulcsar, A.; Shellie, R.A.; Keast, R.; et al. The Role of Potent Thiols in "Empyreumatic" Flint/Struck-Match/Mineral Odours in Chardonnay Wine. *Aust. J. Grape Wine Res.* **2023**, *2023*, 1–17. [CrossRef]
84. Geffroy, O.; Morere, M.; Lopez, R.; Pasquier, G.; Condoret, J.S. Investigating the Aroma of Syrah Wines from the Northern Rhone Valley Using Supercritical CO(2)-Dearomatized Wine as a Matrix for Reconstitution Studies. *J. Agric. Food Chem.* **2020**, *68*, 11512–11523. [CrossRef]
85. Lytra, G.; Tempere, S.; Le Floch, A.; de Revel, G.; Barbe, J.-C. Study of Sensory Interactions among Red Wine Fruity Esters in a Model Solution. *J. Agric. Food Chem.* **2013**, *61*, 8504–8513. [CrossRef]
86. Gammacurta, M.; Marchand, S.; Albertin, W.; Moine, V.; de Revel, G. Impact of Yeast Strain on Ester Levels and Fruity Aroma Persistence during Aging of Bordeaux Red Wines. *J. Agric. Food Chem.* **2014**, *62*, 5378–5389. [CrossRef]
87. Cordente, A.G.; Espinase Nandorfy, D.; Solomon, M.; Schulkin, A.; Kolouchova, R.; Francis, I.L.; Schmidt, S.A. Aromatic Higher Alcohols in Wine: Implication on Aroma and Palate Attributes during Chardonnay Aging. *Molecules* **2021**, *26*, 4979. [CrossRef]
88. Mele, M.A.; Kang, H.M.; Lee, Y.T.; Islam, M.Z. Grape terpenoids: Flavor importance, genetic regulation, and future potential. *Crit. Rev. Food Sci. Nutr.* **2021**, *61*, 1429–1447. [CrossRef] [PubMed]
89. Csutoras, C.; Bakos-Barczi, N.; Burkus, B. Medium chain fatty acids and fatty acid esters as potential markers of alcoholic fermentation of white wines. *Acta Aliment.* **2022**, *51*, 33–42. [CrossRef]
90. Lacroux, F.; Trégoat, O.; Van Leeuwen, C.; Pons, A.; Tominaga, T.; Lavigne-Cruège, V.; Dubourdieu, D. Effect of foliar nitrogen and sulphur application on aromatic expression of *Vitis vinifera* L. cv. Sauvignon blanc. *OENO One* **2008**, *42*, 125–132. [CrossRef]
91. Darriet, P.B.; Bouchilloux, P.; Poupot, C.; Bugaret, Y.; Clerjeau, M.; Sauris, P.; Medina, B.; Dubourdieu, D. Effects of copper fungicide spraying on volatile thiols of the varietal aroma of Sauvignon blanc, Cabernet Sauvignon and Merlot wines. *Vitis* **2001**, *40*, 93–99.
92. Olejar, K.J.; Fedrizzi, B.; Kilmartin, P.A. Influence of harvesting technique and maceration process on aroma and phenolic attributes of Sauvignon blanc wine. *Food Chem.* **2015**, *183*, 181–189. [CrossRef]
93. Wamhoff, H.; Gribble, G.W. Wine and Heterocycles. *Adv. Heterocycl. Chem.* **2012**, *106*, 185–225. [CrossRef]
94. Gonzalez-Neves, G.; Favre, G.; Gil, G.; Ferrer, M.; Charamelo, D. Effect of cold pre-fermentative maceration on the color and composition of young red wines cv. Tannat. *J. Food Sci. Technol.* **2015**, *52*, 3449–3457. [CrossRef]
95. Álvarez, I.; Aleixandre, J.L.; García, M.J.; Lizama, V. Impact of prefermentative maceration on the phenolic and volatile compounds in Monastrell red wines. *Anal. Chim. Acta* **2006**, *563*, 109–115. [CrossRef]
96. Carpena, M.; Fraga-Corral, M.; Otero, P.; Nogueira, R.A.; Garcia-Oliveira, P.; Prieto, M.A.; Simal-Gandara, J. Secondary Aroma: Influence of Wine Microorganisms in Their Aroma Profile. *Foods* **2020**, *10*, 51. [CrossRef]
97. Mihnea, M.; González-SanJosé, M.L.; Ortega-Heras, M.; Pérez-Magariño, S. A comparative study of the volatile content of Mencía wines obtained using different pre-fermentative maceration techniques. *LWT Food Sci. Technol.* **2015**, *64*, 32–41. [CrossRef]
98. Rogerson, F.S.S.; Vale, E.; Grande, H.J.; Silva, M.C.M. Alternative Processing of Port-Wine Using Pectolytic Enzymes Procesado Alternativo Del Vino De Oporto Usando Enzimas PectolÍticos Procesado Alternativo Do ViÑo De Oporto Usando Enzimas PectolÍticos. *CYTA-J. Food* **2000**, *2*, 222–227. [CrossRef]

99. Maggu, M.; Winz, R.; Kilmartin, P.A.; Trought, M.C.T.; Nicolau, L. Effect of Skin Contact and Pressure on the Composition of Sauvignon Blanc Must. *J. Agric. Food Chem.* **2007**, *55*, 10281–10288. [CrossRef] [PubMed]
100. Massera, A.; Assof, M.; Sari, S.; Ciklic, I.; Mercado, L.; Jofré, V.; Combina, M. Effect of low temperature fermentation on the yeast-derived volatile aroma composition and sensory profile in Merlot wines. *LWT* **2021**, *142*, 111069. [CrossRef]
101. Beltran, G.; Novo, M.; Guillamon, J.M.; Mas, A.; Rozes, N. Effect of fermentation temperature and culture media on the yeast lipid composition and wine volatile compounds. *Int. J. Food Microbiol.* **2008**, *121*, 169–177. [CrossRef]
102. Samoticha, J.; Wojdyło, A.; Chmielewska, J.; Nofer, J. Effect of Different Yeast Strains and Temperature of Fermentation on Basic Enological Parameters, Polyphenols and Volatile Compounds of Aurore White Wine. *Foods* **2019**, *8*, 599. [CrossRef]
103. Mayr, C.M.; Geue, J.P.; Holt, H.E.; Pearson, W.P.; Jeffery, D.W.; Francis, I.L. Characterization of the key aroma compounds in Shiraz wine by quantitation, aroma reconstitution, and omission studies. *J. Agric. Food Chem.* **2014**, *62*, 4528–4536. [CrossRef]
104. Vilanova, M.; Campo, E.; Escudero, A.; Grana, M.; Masa, A.; Cacho, J. Volatile composition and sensory properties of *Vitis vinifera* red cultivars from north west Spain: Correlation between sensory and instrumental analysis. *Anal. Chim. Acta* **2012**, *720*, 104–111. [CrossRef]
105. Buican, B.-C.; Colibaba, L.C.; Luchian, C.E.; Kallithraka, S.; Cotea, V.V. "Orange" Wine—The Resurgence of an Ancient Winemaking Technique: A Review. *Agriculture* **2023**, *13*, 1750. [CrossRef]
106. Beckner Whitener, M.E.; Carlin, S.; Jacobson, D.; Weighill, D.; Divol, B.; Conterno, L.; Du Toit, M.; Vrhovsek, U. Early fermentation volatile metabolite profile of non-Saccharomyces yeasts in red and white grape must: A targeted approach. *LWT Food Sci. Technol.* **2015**, *64*, 412–422. [CrossRef]
107. Beckner Whitener, M.E.; Stanstrup, J.; Panzeri, V.; Carlin, S.; Divol, B.; Du Toit, M.; Vrhovsek, U. Untangling the wine metabolome by combining untargeted SPME–GCxGC-TOF-MS and sensory analysis to profile Sauvignon blanc co-fermented with seven different yeasts. *Metabolomics* **2016**, *12*, 53. [CrossRef]
108. Belda, I.; Navascues, E.; Marquina, D.; Santos, A.; Calderon, F.; Benito, S. Dynamic analysis of physiological properties of *Torulaspora delbrueckii* in wine fermentations and its incidence on wine quality. *Appl. Microbiol. Biotechnol.* **2015**, *99*, 1911–1922. [CrossRef] [PubMed]
109. Belda, I.; Ruiz, J.; Beisert, B.; Navascués, E.; Marquina, D.; Calderón, F.; Rauhut, D.; Benito, S.; Santos, A. Influence of *Torulaspora delbrueckii* in varietal thiol (3-SH and 4-MSP) release in wine sequential fermentations. *Int. J. Food Microbiol.* **2017**, *257*, 183–191. [CrossRef] [PubMed]
110. Loira, I.; Morata, A.; Comuzzo, P.; Callejo, M.J.; González, C.; Calderón, F.; Suárez-Lepe, J.A. Use of Schizosaccharomyces pombe and *Torulaspora delbrueckii* strains in mixed and sequential fermentations to improve red wine sensory quality. *Food Res. Int.* **2015**, *76*, 325–333. [CrossRef] [PubMed]
111. Azzolini, M.; Tosi, E.; Lorenzini, M.; Finato, F.; Zapparoli, G. Contribution to the aroma of white wines by controlled *Torulaspora delbrueckii* cultures in association with Saccharomyces cerevisiae. *World J. Microbiol. Biotechnol.* **2015**, *31*, 277–293. [CrossRef]
112. Nardi, T.; Panero, L.; Petrozziello, M.; Guaita, M.; Tsolakis, C.; Cassino, C.; Vagnoli, P.; Bosso, A. Managing wine quality using *Torulaspora delbrueckii* and *Oenococcus oeni* starters in mixed fermentations of a red Barbera wine. *Eur. Food Res. Technol.* **2018**, *245*, 293–307. [CrossRef]
113. Herbst-Johnstone, M.; Araujo, L.D.; Allen, T.A.; Logan, G.; Nicolau, L.; Kilmartin, P.A. Effects of Mechanical Harvesting on 'Sauvignon Blanc' Aroma. *Acta Hortic.* **2013**, *978*, 179–186. [CrossRef]
114. Allen, T.; Herbst-Johnstone, M.; Girault, M.; Butler, P.; Logan, G.; Jouanneau, S.; Nicolau, L.; Kilmartin, P.A. Influence of grape-harvesting steps on varietal thiol aromas in Sauvignon blanc wines. *J. Agric. Food Chem.* **2011**, *59*, 10641–10650. [CrossRef]
115. Cejudo-Bastante, M.J.; Castro-Vazquez, L.; Hermosin-Gutierrez, I.; Perez-Coello, M.S. Combined effects of prefermentative skin maceration and oxygen addition of must on color-related phenolics, volatile composition, and sensory characteristics of Airen white wine. *J. Agric. Food Chem.* **2011**, *59*, 12171–12182. [CrossRef]
116. Diana De Santis, M.T.F. Effect of prefermentative cold maceration on the aroma and phenolic profiles of a Merlot red wine Italian. *Ital. J. Food Sci.* **2010**, *22*, 2–8.
117. Rocha, S.M.; Coutinho, P.; Delgadillo, I.; Cardoso, A.D.; Coimbra, M.A. Effect of enzymatic aroma release on the volatile compounds of white wines presenting different aroma potentials. *J. Sci. Food Agric.* **2005**, *85*, 199–205. [CrossRef]
118. Armada, L.; Fernández, E.; Falqué, E. Influence of several enzymatic treatments on aromatic composition of white wines. *LWT Food Sci. Technol.* **2010**, *43*, 1517–1525. [CrossRef]
119. Patel, P.; Herbst-Johnstone, M.; Lee, S.A.; Gardner, R.C.; Weaver, R.; Nicolau, L.; Kilmartin, P.A. Influence of Juice Pressing Conditions on Polyphenols, Antioxidants, and Varietal Aroma of Sauvignon blanc Microferments. *J. Agric. Food Chem.* **2010**, *58*, 7280–7288. [CrossRef] [PubMed]
120. Minas, M.; Dimitrios, T. Contribution of Yeast in Wine Aroma and Flavour. In *Yeast*; Antonio, M., Iris, L., Eds.; IntechOpen: Rijeka, Croatia, 2017; p. Ch. 5.

121. Morales, M.L.; Fierro-Risco, J.; Callejón, R.M.; Paneque, P. Monitoring volatile compounds production throughout fermentation by Saccharomyces and non-Saccharomyces strains using headspace sorptive extraction. *J. Food Sci. Technol.* **2017**, *54*, 538–557. [CrossRef] [PubMed]
122. Molina, A.M.; Swiegers, J.H.; Varela, C.; Pretorius, I.S.; Agosin, E. Influence of wine fermentation temperature on the synthesis of yeast-derived volatile aroma compounds. *Appl. Microbiol. Biotechnol.* **2007**, *77*, 675–687. [CrossRef]
123. Lerno, L.; Reichwage, M.; Ponangi, R.; Hearne, L.; Block, D.E.; Oberholster, A. Effects of Cap and Overall Fermentation Temperature on Phenolic Extraction in Cabernet Sauvignon Fermentations. *Am. J. Enol. Vitic.* **2015**, *66*, 444–453. [CrossRef]
124. Scutarașu, E.C.; Luchian, C.E.; Cioroiu, I.B.; Trincă, L.C.; Cotea, V.V. Increasing Amino Acids Content of White Wines with Enzymes Treatments. *Agronomy* **2022**, *12*, 1406. [CrossRef]
125. Ruiz, J.; de Celis, M.; de Toro, M.; Mendes-Ferreira, A.; Rauhut, D.; Santos, A.; Belda, I. Phenotypic and transcriptional analysis of Saccharomyces cerevisiae during wine fermentation in response to nitrogen nutrition and co-inoculation with *Torulaspora delbrueckii*. *Food Res. Int.* **2020**, *137*, 109663. [CrossRef]
126. Canonico, L.; Comitini, F.; Ciani, M. *Torulaspora delbrueckii* for secondary fermentation in sparkling wine production. *Food Microbiol.* **2018**, *74*, 100–106. [CrossRef]
127. Renault, P.; Coulon, J.; de Revel, G.; Barbe, J.-C.; Bely, M. Increase of fruity aroma during mixed *T. delbrueckii*/*S. cerevisiae* wine fermentation is linked to specific esters enhancement. *Int. J. Food Microbiol.* **2015**, *207*, 40–48. [CrossRef]
128. Del Fresno, J.M.; Morata, A.; Loira, I.; Bañuelos, M.A.; Escott, C.; Benito, S.; González Chamorro, C.; Suárez-Lepe, J.A. Use of non-Saccharomyces in single-culture, mixed and sequential fermentation to improve red wine quality. *Eur. Food Res. Technol.* **2017**, *243*, 2175–2185. [CrossRef]
129. Tsai, P.-C.; Araujo, L.D.; Tian, B. Varietal Aromas of Sauvignon Blanc: Impact of Oxidation and Antioxidants Used in Winemaking. *Fermentation* **2022**, *8*, 686. [CrossRef]
130. Buțerchi, I.; Colibaba, L.C.; Luchian, C.E.; Lipșa, F.D.; Ulea, E.; Zamfir, C.I.; Scutarașu, E.C.; Nechita, C.B.; Irimia, L.M.; Cotea, V.V. Impact of Sulfur Dioxide and Dimethyl Dicarbonate Treatment on the Quality of White Wines: A Scientific Evaluation. *Fermentation* **2025**, *11*, 86. [CrossRef]
131. Makhotkina, O.; Herbst-Johnstone, M.; Logan, G.; du Toit, W.; Kilmartin, P.A. Influence of Sulfur Dioxide Additions at Harvest on Polyphenols, C6-Compounds, and Varietal Thiols in Sauvignon blanc. *Am. J. Enol. Vitic.* **2013**, *64*, 203–213. [CrossRef]
132. Lyu, X.; Dias Araujo, L.; Quek, S.Y.; Kilmartin, P.A. Effects of antioxidant and elemental sulfur additions at crushing on aroma profiles of Pinot Gris, Chardonnay and Sauvignon Blanc wines. *Food Chem.* **2021**, *346*, 128914. [CrossRef]
133. Nikolantonaki, M.; Waterhouse, A.L. A method to quantify quinone reaction rates with wine relevant nucleophiles: A key to the understanding of oxidative loss of varietal thiols. *J. Agric. Food Chem.* **2012**, *60*, 8484–8491. [CrossRef]
134. Webber, V.; Dutra, S.V.; Spinelli, F.R.; Carnieli, G.J.; Cardozo, A.; Vanderlinde, R. Effect of glutathione during bottle storage of sparkling wine. *Food Chem.* **2017**, *216*, 254–259. [CrossRef]
135. Clark, A.C.; Deed, R.C. The Chemical Reaction of Glutathione and trans-2-Hexenal in Grape Juice Media To Form Wine Aroma Precursors: The Impact of pH, Temperature, and Sulfur Dioxide. *J. Agric. Food Chem.* **2018**, *66*, 1214–1221. [CrossRef]
136. Makhotkina, O.; Araujo, L.D.; Olejar, K.; Herbst-Johnstone, M.; Fedrizzi, B.; Kilmartin, P.A. Aroma Impact of Ascorbic Acid and Glutathione Additions to Sauvignon blanc at Harvest to Supplement Sulfur Dioxide. *Am. J. Enol. Vitic.* **2014**, *65*, 388–393. [CrossRef]
137. Ruberto, G.; Renda, A.; Amico, V.; Tringali, C. Volatile components of grape pomaces from different cultivars of Sicilian *Vitis vinifera* L. *Bioresour. Technol.* **2008**, *99*, 260–268. [CrossRef]
138. Almanza-Oliveros, A.; Bautista-Hernandez, I.; Castro-Lopez, C.; Aguilar-Zarate, P.; Meza-Carranco, Z.; Rojas, R.; Michel, M.R.; Martinez-Avila, G.C.G. Grape Pomace-Advances in Its Bioactivity, Health Benefits, and Food Applications. *Foods* **2024**, *13*, 580. [CrossRef]
139. Karastergiou, A.; Gancel, A.L.; Jourdes, M.; Teissedre, P.L. Valorization of Grape Pomace: A Review of Phenolic Composition, Bioactivity, and Therapeutic Potential. *Antioxidants* **2024**, *13*, 1131. [CrossRef] [PubMed]
140. Abreu, T.; Sousa, P.; Gonçalves, J.; Hontman, N.; Teixeira, J.; Câmara, J.S.; Perestrelo, R. Grape Pomace as a Renewable Natural Biosource of Value-Added Compounds with Potential Food Industrial Applications. *Beverages* **2024**, *10*, 45. [CrossRef]
141. Spinei, M.; Oroian, M. Structural, functional and physicochemical properties of pectin from grape pomace as affected by different extraction techniques. *Int. J. Biol. Macromol.* **2023**, *224*, 739–753. [CrossRef] [PubMed]
142. Câmara, J.S.; Lourenço, S.; Silva, C.; Lopes, A.; Andrade, C.; Perestrelo, R. Exploring the potential of wine industry by-products as source of additives to improve the quality of aquafeed. *Microchem. J.* **2020**, *155*, 104758. [CrossRef]
143. Ledauphin, J.; Guichard, H.; Saint-Clair, J.F.; Picoche, B.; Barillier, D. Chemical and sensorial aroma characterization of freshly distilled Calvados. 2. Identification of volatile compounds and key odorants. *J. Agric. Food Chem.* **2003**, *51*, 433–442. [CrossRef]
144. Gerogiannaki-Christopoulou, M.; Kyriakidis, N.V.; Athanasopoulos, P.E. The evaluation of grape pomace distillates from selected red grape varieties. *Int. J. Food Sci. Technol.* **2006**, *41*, 854–860. [CrossRef]

145. Coldea, T.E.; Mudura, E.; Ranta, N.; Hadarean, D. The Impact of Grape Marc Distillation Process on the Major Volatile Compounds. *Bull. Univ. Agric. Sci. Vet. Med. Cluj-Napoca Anim. Sci. Biotechnol.* **2013**, *70*, 223–229.
146. EUR-Lex. Regulation (EU) 2019/787 of the European Parliament and of the Council. *Off. J. Eur. Union.* **2019**, *62*, 1–55.
147. Aurand, J.-M.; Hodson, G.; Wilkes, E.; Azevedo, S.; Battaglene, T. Methanol in wine. *BIO Web Conf.* **2017**, *9*, 02028. [CrossRef]
148. Plata, C.; Millán, C.; Mauricio, J.C.; Ortega, J.M. Formation of ethyl acetate and isoamyl acetate by various species of wine yeasts. *Food Microbiol.* **2003**, *20*, 217–224. [CrossRef]
149. Soles, R.M.; Ough, C.S.; Kunkee, R.E. Ester Concentration Differences in Wine Fermented by Various Species and Strains of Yeasts. *Am. J. Enol. Vitic.* **1982**, *33*, 94–98. [CrossRef]
150. Cortés, S.; Rodríguez, R.; Salgado, J.M.; Domínguez, J.M. Comparative study between Italian and Spanish grape marc spirits in terms of major volatile compounds. *Food Control* **2011**, *22*, 673–680. [CrossRef]
151. Etievant, P.X.; Bayonove, C.L. Aroma components of pomaces and wine from the variety muscat de frontignan. *J. Sci. Food Agric.* **1983**, *34*, 393–403. [CrossRef]
152. TGSC. The Good Scents Company Information System. Available online: http://www.thegoodscentscompany.com (accessed on 1 January 2025).
153. Liang, Z.; Pai, A.; Liu, D.; Luo, J.; Wu, J.; Fang, Z.; Zhang, P. Optimizing extraction method of aroma compounds from grape pomace. *J. Food Sci.* **2020**, *85*, 4225–4240. [CrossRef]
154. Lopez de Lerma, N.; Bellincontro, A.; Mencarelli, F.; Moreno, J.; Peinado, R.A. Use of electronic nose, validated by GC–MS, to establish the optimum off-vine dehydration time of wine grapes. *Food Chem.* **2012**, *130*, 447–452. [CrossRef]
155. Vazquez-Pateiro, I.; Arias-Gonzalez, U.; Miras-Avalos, J.M.; Falque, E. Evolution of the Aroma of Treixadura Wines during Bottle Aging. *Foods* **2020**, *9*, 1419. [CrossRef]
156. Perestrelo, R.; Silva, C.; Camara, J.S. Madeira Wine Volatile Profile. A Platform to Establish Madeira Wine Aroma Descriptors. *Molecules* **2019**, *24*, 3028. [CrossRef]
157. Vilela, A. Modulating Wine Pleasantness Throughout Wine-Yeast Co-Inoculation or Sequential Inoculation. *Fermentation* **2020**, *6*, 22. [CrossRef]
158. Kim, B.-H.; Park, S.K. Volatile aroma and sensory analysis of black raspberry wines fermented by different yeast strains. *J. Inst. Brew.* **2015**, *121*, 87–94. [CrossRef]
159. Xia, Y.-n.; Suo, R.; Wang, H.; Cerbin, S.; Wang, J. Analysis on Flavor Compounds of Jujube Brandy from Different Fermentation Heights by HS-SPME-GC/MS, E-nose and E-tongue. *Am. J. Food Technol.* **2017**, *12*, 332–344. [CrossRef]
160. Martin, V.; Giorello, F.; Farina, L.; Minteguiaga, M.; Salzman, V.; Boido, E.; Aguilar, P.S.; Gaggero, C.; Dellacassa, E.; Mas, A.; et al. De Novo Synthesis of Benzenoid Compounds by the Yeast *Hanseniaspora vineae* Increases the Flavor Diversity of Wines. *J. Agric. Food Chem.* **2016**, *64*, 4574–4583. [CrossRef] [PubMed]
161. Ribéreau-Gayon, P.; Glories, Y.; Maujean, A.; Dubourdieu, D. Varietal Aroma. In *Handbook of Enology*; Wiley: Hoboken, NJ, USA, 2006; pp. 205–230.
162. Fariña, L.; Villar, V.; Ares, G.; Carrau, F.; Dellacassa, E.; Boido, E. Volatile composition and aroma profile of Uruguayan Tannat wines. *Food Res. Int.* **2015**, *69*, 244–255. [CrossRef]
163. Park, H.J.; Lee, S.M.; Song, S.H.; Kim, Y.S. Characterization of volatile components in makgeolli, a traditional Korean rice wine, with or without pasteurization, during storage. *Molecules* **2013**, *18*, 5317–5325. [CrossRef] [PubMed]
164. Romano, P.; Braschi, G.; Siesto, G.; Patrignani, F.; Lanciotti, R. Role of Yeasts on the Sensory Component of Wines. *Foods* **2022**, *11*, 1921. [CrossRef]
165. Tarasov, A.; Giuliani, N.; Dobrydnev, A.; Schuessler, C.; Volovenko, Y.; Rauhut, D.; Jung, R. 1,1,6-Trimethyl-1,2-dihydronaphthalene (TDN) Sensory Thresholds in Riesling Wine. *Foods* **2020**, *9*, 606. [CrossRef]
166. Li, X.-l.; Kang, L.; Hu, J.-j.; Li, X.-f.; Shen, X. Aroma Volatile Compound Analysis of SPME Headspace and Extract Samples from Crabapple (*Malus* sp.) Fruit Using GC-MS. *Agric. Sci. China* **2008**, *7*, 1451–1457. [CrossRef]
167. Nie, C.N.; Gao, Y.; Du, X.; Bian, J.L.; Li, H.; Zhang, X.; Wang, C.M.; Li, S.Y. Characterization of the effect of cis-3-hexen-1-ol on green tea aroma. *Sci. Rep.* **2020**, *10*, 15506. [CrossRef]
168. Zhang, H.; Pu, D.; Sun, B.; Ren, F.; Zhang, Y.; Chen, H. Characterization and comparison of key aroma compounds in raw and dry porcini mushroom (*Boletus edulis*) by aroma extract dilution analysis, quantitation and aroma recombination experiments. *Food Chem.* **2018**, *258*, 260–268. [CrossRef]
169. Bayarri, S.; Costell, E. *Sensory Evaluation of Fruit and Vegetable Flavors*; John Wiley & Sons, Inc.: Hoboken, NJ, USA, 2010; pp. 45–57. [CrossRef]
170. Scutarașu, E.C.; Luchian, C.E.; Vlase, L.; Nagy, K.; Colibaba, L.C.; Trinca, L.C.; Cotea, V.V. Influence Evaluation of Enzyme Treatments on Aroma Profile of White Wines. *Agronomy* **2022**, *12*, 2897. [CrossRef]
171. Li, Y.; Li, Q.; Zhang, B.; Shen, C.; Xu, Y.; Tang, K. Identification, quantitation and sensorial contribution of lactones in brandies between China and France. *Food Chem.* **2021**, *357*, 129761. [CrossRef]
172. Howard, C. Skin contact whites: Perhaps amber is the new "orange". *Wine Vitic.* **2017**, *32*, 21–25.

173. Palomo, E.S.; Díaz-Maroto, M.C.; Viñas, M.A.G.; Soriano-Pérez, A.; Pérez-Coello, M.S. Aroma profile of wines from Albillo and Muscat grape varieties at different stages of ripening. *Food Control* **2007**, *18*, 398–403. [CrossRef]
174. Tominaga, T.; Murat, M.-L.; Dubourdieu, D. Development of a method for analyzing the volatile thiols involved in the characteristic aroma of wines made from *Vitis vinifera* L. Cv. Sauvignon blanc. *J. Agric. Food Chem.* **1998**, *46*, 1044–1048. [CrossRef]
175. Şener, H. Effect of Temperature and Duration of Maceration on Colour and Sensory Properties of Red Wine: A Review. *South. Afr. J. Enol. Vitic.* **2018**, *32*, 227–234. [CrossRef]
176. Lukic, I.; Lotti, C.; Vrhovsek, U. Evolution of free and bound volatile aroma compounds and phenols during fermentation of Muscat blanc grape juice with and without skins. *Food Chem.* **2017**, *232*, 25–35. [CrossRef]
177. Fedrizzi, B.; Versini, G.; Finato, F.; Casarotti, E.M.; Nicolis, E.; Ferrarini, R. Evaluation of the Impact of an Archaic Protocol on White Wine Free Aroma Compounds. *Flavor Chem. Wine Other Alcohol. Beverages* **2012**, *1104*, 117–131. [CrossRef]
178. Radeka, S.; Bestulić, E.; Rossi, S.; Orbanić, F.; Bubola, M.; Plavša, T.; Lukić, I.; Jeromel, A. Effect of Different Vinification Techniques on the Concentration of Volatile Aroma Compounds and Sensory Profile of Malvazija Istarska Wines. *Fermentation* **2023**, *9*, 676. [CrossRef]
179. Lukic, I.; Jedrejcic, N.; Ganic, K.K.; Staver, M.; Persuric, D. Phenolic and Aroma Composition of White Wines Produced by Prolonged Maceration and Maturation in Wooden Barrels. *Food Technol. Biotechnol.* **2015**, *53*, 407–418. [CrossRef]
180. Peinado, R.A.; Moreno, J.; Bueno, J.E.; Moreno, J.A.; Mauricio, J.C. Comparative study of aromatic compounds in two young white wines subjected to pre-fermentative cryomaceration. *Food Chem.* **2004**, *84*, 585–590. [CrossRef]
181. Slaghenaufi, D.; Ugliano, M. Norisoprenoids, Sesquiterpenes and Terpenoids Content of Valpolicella Wines During Aging: Investigating Aroma Potential in Relationship to Evolution of Tobacco and Balsamic Aroma in Aged Wine. *Front. Chem.* **2018**, *6*, 6. [CrossRef]
182. Ferreira, V. *Volatile Aroma Compounds and Wine Sensory Attributes*; Woodhead Publishing: Cambridge, UK, 2010; pp. 3–28. [CrossRef]
183. Prezioso, I.; Fioschi, G.; Rustioni, L.; Mascellani, M.; Natrella, G.; Venerito, P.; Gambacorta, G.; Paradiso, V.M. Influence of prolonged maceration on phenolic compounds, volatile profile and sensory properties of wines from Minutolo and Verdeca, two Apulian white grape varieties. *LWT* **2024**, *192*, 115698. [CrossRef]
184. Wang, J.; Huo, S.; Zhang, Y.; Liu, Y.; Fan, W. Impact of various maceration techniques on the phenolic and volatile composition of Chenin Blanc wines. *Int. J. Food Sci. Technol.* **2016**, *51*, 2360–2366. [CrossRef]
185. Du Plessis, H.; Du Toit, M.; Nieuwoudt, H.; Van der Rijst, M.; Kidd, M.; Jolly, N. Effect of Saccharomyces, Non-Saccharomyces Yeasts and Malolactic Fermentation Strategies on Fermentation Kinetics and Flavor of Shiraz Wines. *Fermentation* **2017**, *3*, 64. [CrossRef]
186. Rodríguez Madrera, R.; Pando Bedriñana, R.; Suárez Valles, B. Production and characterization of aroma compounds from apple pomace by solid-state fermentation with selected yeasts. *LWT Food Sci. Technol.* **2015**, *64*, 1342–1353. [CrossRef]
187. Lainez-Cerón, E.; Jiménez-Munguía, M.T.; López-Malo, A.; Ramírez-Corona, N. Effect of process variables on heating profiles and extraction mechanisms during hydrodistillation of eucalyptus essential oil. *Heliyon* **2021**, *7*, e08234. [CrossRef]
188. Ibrahim, I.A.; Khoo, K.S.; Rawindran, H.; Lim, J.W.; Ng, H.-S.; Shahid, M.K.; Tong, W.-Y.; Hatshan, M.R.; Sun, Y.-M.; Lan, J.C.-W.; et al. Environmental Sustainability of Solvent Extraction Method in Recycling Marine Plastic Waste. *Sustainability* **2023**, *15*, 15742. [CrossRef]
189. Khaw, K.Y.; Parat, M.O.; Shaw, P.N.; Falconer, J.R. Solvent Supercritical Fluid Technologies to Extract Bioactive Compounds from Natural Sources: A Review. *Molecules* **2017**, *22*, 1186. [CrossRef]
190. Bagade, S.B.; Patil, M. Recent Advances in Microwave Assisted Extraction of Bioactive Compounds from Complex Herbal Samples: A Review. *Crit. Rev. Anal. Chem.* **2021**, *51*, 138–149. [CrossRef]
191. Liang, Z.; Zhang, P.; Fang, Z. Modern technologies for extraction of aroma compounds from fruit peels: A review. *Crit. Rev. Food Sci. Nutr.* **2022**, *62*, 1284–1307. [CrossRef]
192. Fernandez, C.M.; Ramos, M.J.; Perez, A.; Rodriguez, J.F. Production of biodiesel from winery waste: Extraction, refining and transesterification of grape seed oil. *Bioresour. Technol.* **2010**, *101*, 7030–7035. [CrossRef]
193. Chowdhary, P.; Gupta, A.; Gnansounou, E.; Pandey, A.; Chaturvedi, P. Current trends and possibilities for exploitation of Grape pomace as a potential source for value addition. *Environ. Pollut.* **2021**, *278*, 116796. [CrossRef] [PubMed]
194. Muñoz-González, C.; Rodríguez-Bencomo, J.J.; Martín-Álvarez, P.J.; Moreno-Arribas, M.V.; Pozo-Bayón, M.Á. Recovery of Aromatic Aglycones from Grape Pomace Winemaking By-Products by Using Liquid-Liquid and Pressurized-Liquid Extraction. *Food Anal. Methods* **2013**, *7*, 47–57. [CrossRef]
195. Jelley, R.E.; Herbst-Johnstone, M.; Klaere, S.; Pilkington, L.I.; Grose, C.; Martin, D.; Barker, D.; Fedrizzi, B. Optimization of Ecofriendly Extraction of Bioactive Monomeric Phenolics and Useful Flavor Precursors from Grape Waste. *ACS Sustain. Chem. Eng.* **2016**, *4*, 5060–5067. [CrossRef]
196. Rebecchi, S.; Pinelli, D.; Bertin, L.; Zama, F.; Fava, F.; Frascari, D. Volatile fatty acids recovery from the effluent of an acidogenic digestion process fed with grape pomace by adsorption on ion exchange resins. *Chem. Eng. J.* **2016**, *306*, 629–639. [CrossRef]

197. Kohajdová, V.; Karovičová, J.; Lauková, M. Physical, Textural and Sensory Properties of Cookies Incorporated with Grape Skin and Seed Preparations. *Pol. J. Food Nutr. Sci.* **2018**, *68*, 309–317. [CrossRef]
198. Pasqualone, A.; Bianco, A.M.; Paradiso, V.M.; Summo, C.; Gambacorta, G.; Caponio, F. Physico-chemical, sensory and volatile profiles of biscuits enriched with grape marc extract. *Food Res. Int.* **2014**, *65*, 385–393. [CrossRef]
199. Tseng, A.; Zhao, Y. Wine grape pomace as antioxidant dietary fibre for enhancing nutritional value and improving storability of yogurt and salad dressing. *Food Chem.* **2013**, *138*, 356–365. [CrossRef]
200. Mammadova, S.M.; Fataliyev, H.K.; Gadimova, N.S.; Aliyeva, G.R.; Tagiyev, A.T.; Baloglanova, K.V. Production of functional products using grape processing residuals. *Food Sci. Technol.* **2020**, *40*, 422–428. [CrossRef]
201. Chevance, F.F.; Farmer, L.J.; Desmond, E.M.; Novelli, E.; Troy, D.J.; Chizzolini, R. Effect of some fat replacers on the release of volatile aroma compounds from low-fat meat products. *J. Agric. Food Chem.* **2000**, *48*, 3476–3484. [CrossRef]
202. Costa, J.R.; Monteiro, M.J.; Tonon, R.V.; Cabral, L.M.C.; Pastrana, L.; Pintado, M.E. Fortification of coconut water with microencapsulated grape pomace extract towards a novel electrolyte beverage: Biological, sensorial and quality aspects. *Future Foods* **2021**, *4*, 100079. [CrossRef]
203. Xu, Y.; Burton, S.; Kim, C.; Sismour, E. Phenolic compounds, antioxidant, and antibacterial properties of pomace extracts from four Virginia-grown grape varieties. *Food Sci. Nutr.* **2016**, *4*, 125–133. [CrossRef]
204. Bocsan, I.C.; Magureanu, D.C.; Pop, R.M.; Levai, A.M.; Macovei, S.O.; Patrasca, I.M.; Chedea, V.S.; Buzoianu, A.D. Antioxidant and Anti-Inflammatory Actions of Polyphenols from Red and White Grape Pomace in Ischemic Heart Diseases. *Biomedicines* **2022**, *10*, 2337. [CrossRef]
205. Harlander, S. Biotechnology for the Production of Flavoring Materials. In *Source Book of Flavors*; Reineccius, G., Ed.; Springer US: Boston, MA, USA, 1994; pp. 155–175.

Disclaimer/Publisher's Note: The statements, opinions and data contained in all publications are solely those of the individual author(s) and contributor(s) and not of MDPI and/or the editor(s). MDPI and/or the editor(s) disclaim responsibility for any injury to people or property resulting from any ideas, methods, instructions or products referred to in the content.