Supporting Information

Synthesis, characterization of *sym*-2,4,6-trisubstituted-*s*-triazine derivatives and their effects on flame retardancy of polypropylene composites

Ali Aldalbahi , Bander Alotaibi and Ayman El-Faham

Table of content

Figure S1	**FTIR for TXAT derivatives**
Figure S2	**^{1}H-NMR and ^{13}C-NMR of 3b**
Figure S3	**^{1}H-NMR and ^{13}C-NMR of 3c**
Figure S4	**^{1}H-NMR and ^{13}C-NMR of 3d**
Figure S5	**^{1}H-NMR and ^{13}C-NMR of 3e**

Figure S1 **FTIR for TXAT derivatives**

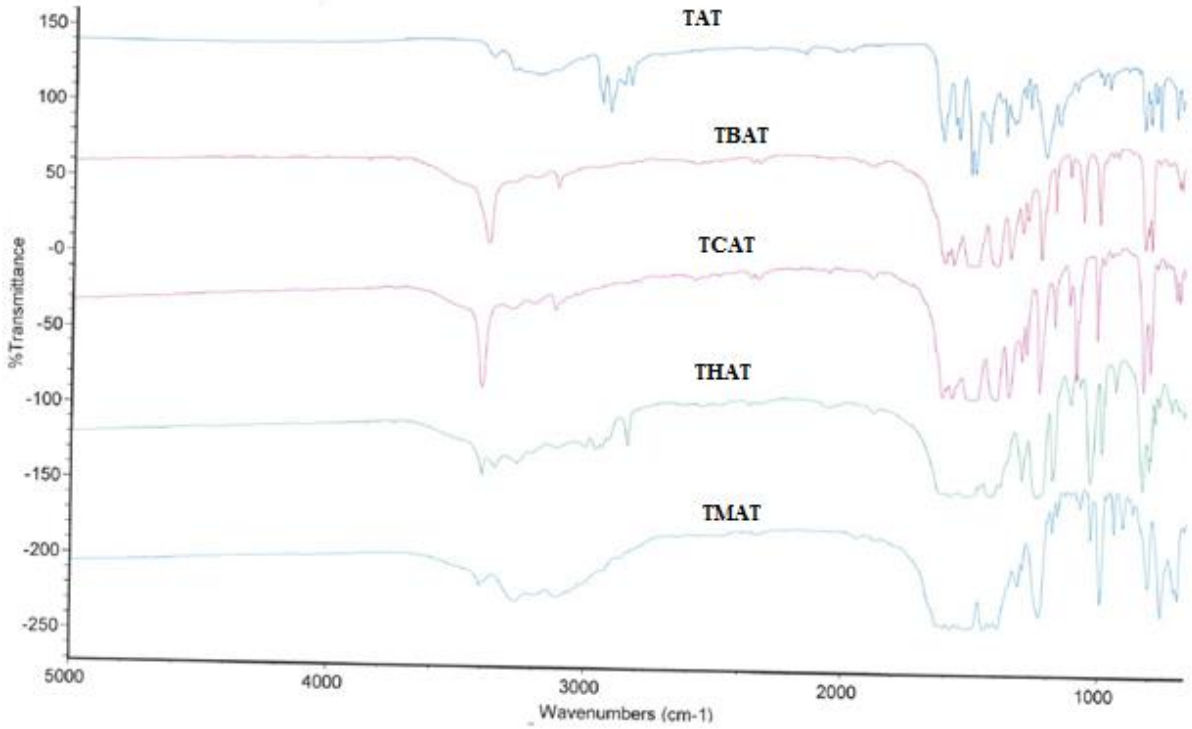

Figure S2 **^{1}H-NMR and ^{13}C-NMR of 3b**

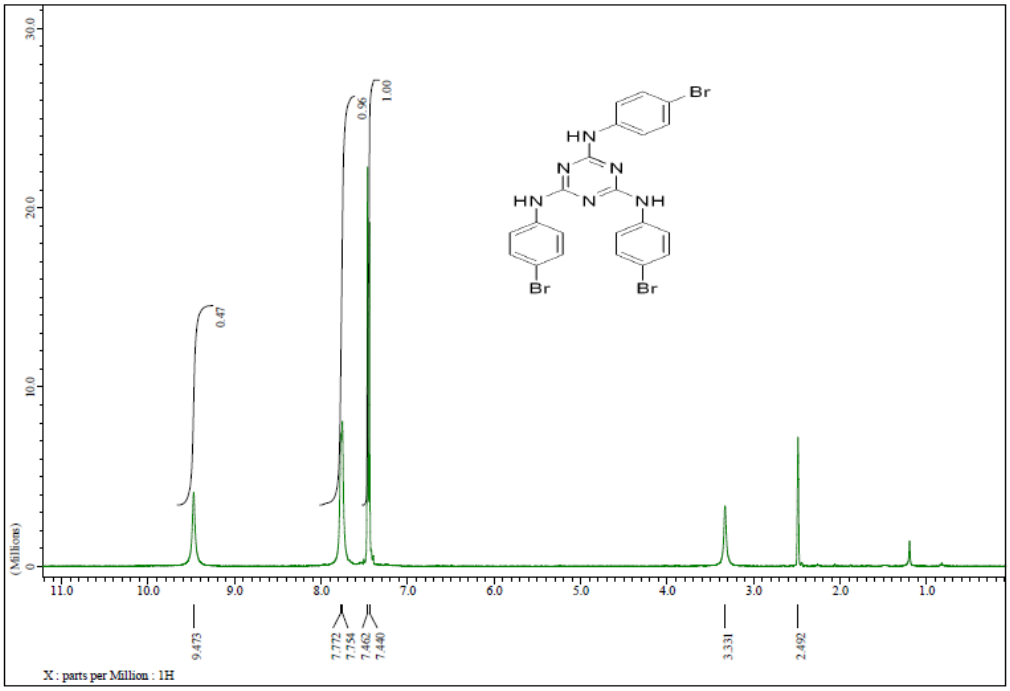

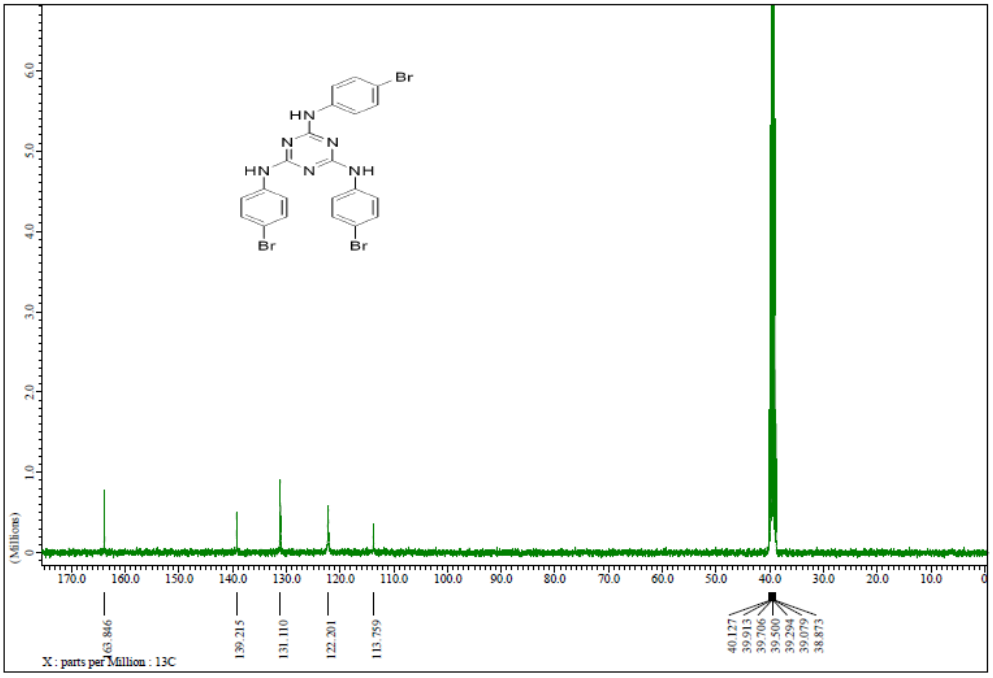

Figure S3 **^{1}H-NMR and ^{13}C-NMR of 3c**

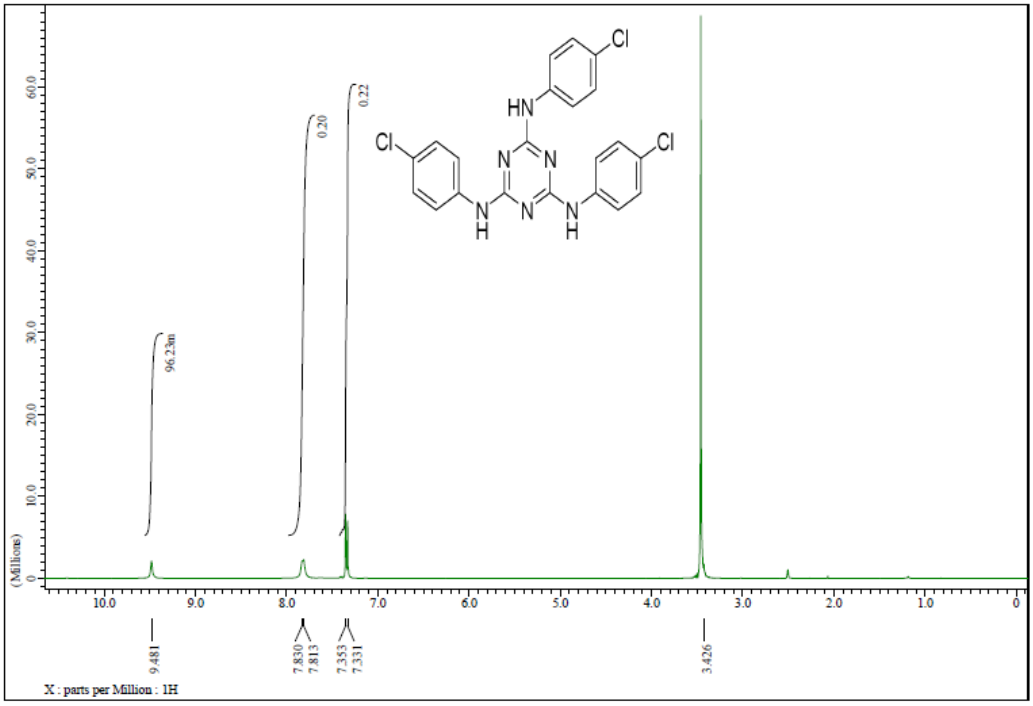

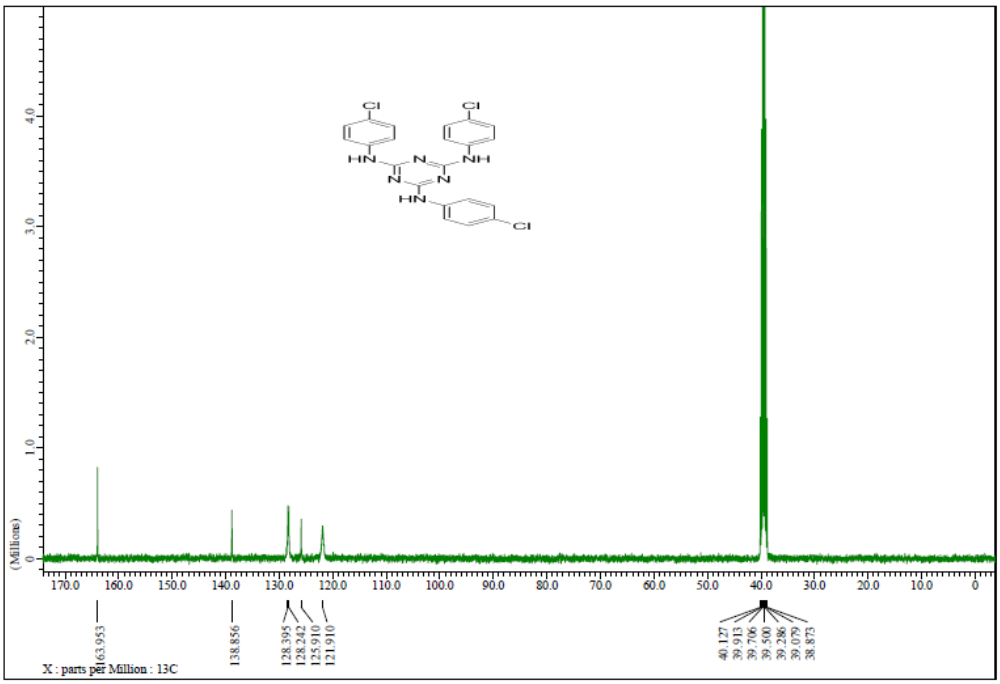

Figure S4 **^{1}H-NMR and ^{13}C-NMR of 3d**

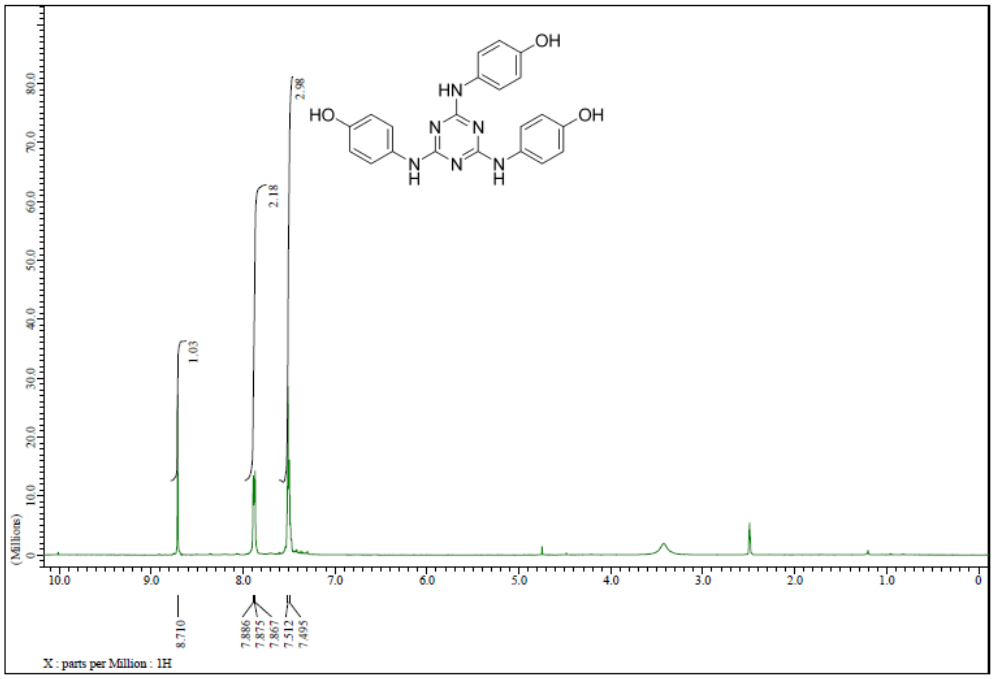

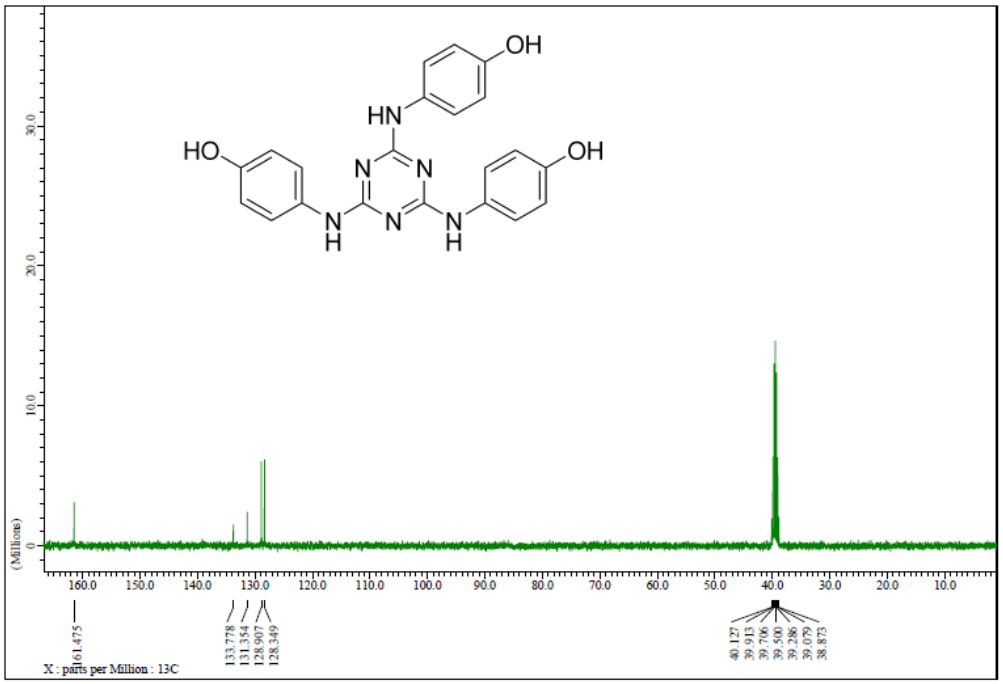

Figure S5 **^{1}H-NMR and ^{13}C-NMR of 3e**

