Supplementary Materials

Hierarchical Design of $Co(OH)_2/Ni_3S_2$ Heterostructure on Nickel Foam for Energy Storage

Sa Lv *, Wenshi Shang, Yaodan Chi, Huan Wang, Xuefeng Chu, Peiyu Geng, Chao Wang, Jia Yang, Zhifei Cheng and Xiaotian Yang *

Key Laboratory for Comprehensive Energy Saving of Cold Regions Architecture of Ministry of Education, Jilin Jianzhu University, Changchun 130118, China; shangws0426@163.com (W.S.); chiyaodan@jlju.edu.cn (Y.C.); wanghuan@jlju.edu.cn (H.W.); stone2009@126.com (X.C.); gengpeiyu1@163.com (P.G.); wangchao@jlju.edu.cn (C.W.); yangjia@jlju.edu.cn (J.Y.); chengzf838@163.com (Z.C.)

* Correspondence: lvsa@jlju.edu.cn (S.L.); hanyxt@163.com (X.Y.); Tel.: +86-0431-8456-6181 (S.L.)

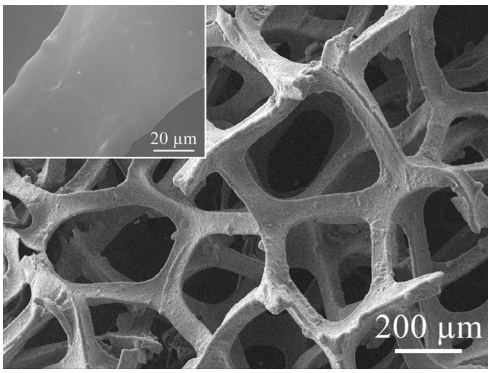

Figure S1. FE-SEM image of pristine NF.

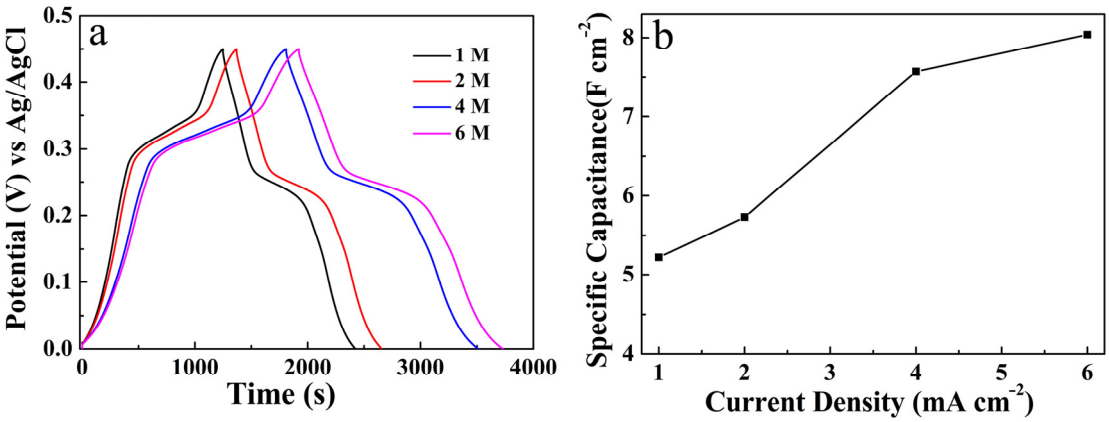

Figure S2. (**a**) GCD curves at 2 mA cm^{-2} and (**b**) Cs of $Co(OH)_2/Ni_3S_2$ heterostructure at different NaOH concentrations.